

2007 | CENSUS *OF* AGRICULTURE

Texas

State and County Data

Volume 1 • Geographic Area Series • Part 43A

AC-07-A-43A

Issued February 2009

Updated December 2009

United States Department of Agriculture
Tom Vilsack, Secretary
National Agricultural Statistics Service
Cynthia Z.F. Clark, Administrator

Acknowledgments

The success of the census of agriculture is directly dependent upon the participation of America's farmers and ranchers, and we are grateful for every agricultural operator who furnished the information requested. Their cooperation and support helped make the 2007 Census of Agriculture the most successful count in history. It was their future, their voice, and their responsibility and they spoke out for their farms and their industry.

The 2007 census was the most comprehensive effort to date to reach all agriculture operations, regardless of size. We appreciate our relationship with the American Indian community and the many community based organizations across the country that helped educate their constituents about the importance of the census. Their support aided greatly in our efforts.

Additionally, there were many organizations and partners who recognize the importance of good data and helped encourage producers to respond. The farm organizations, stakeholder groups, and agricultural media were instrumental in building awareness of the census and encouraging farmers and ranchers to participate. They truly were effective partners driving the message that the census is every producer's voice, future, and responsibility.

Other USDA agencies and representatives from State departments of agriculture offered invaluable advice during the planning, data collection, and processing phases of the census. They also provided critical assistance at the local level to farmers and ranchers completing census forms. Special thanks are extended to the enumerators who collect data locally through NASS's cooperative agreement with the National Association of State Departments of Agriculture. By helping NASS build and maintain quality relationships with our primary stakeholders, the enumerators are important contributors to quality statistics.

Members of the Advisory Committee on Agriculture Statistics and representatives of both public and private organizations offered recommendations on census content. NASS appreciates their strong and consistent support for our programs.

Finally, NASS acknowledges the services provided by the U.S. Department of Commerce, National Processing Center in Jeffersonville, IN.

Detailed census of agriculture information is available online at www.agcensus.usda.gov. Information about NASS and its programs is available at www.nass.usda.gov. If you would like more information, you can also call (800) 727-9540 or email nass@nass.usda.gov.

The U.S. Department of Agriculture (USDA) prohibits discrimination in all its programs and activities on the basis of race, color, national origin, age, disability, and, where applicable, sex, marital status, familial status, parental status, religion, sexual orientation, genetic information, political beliefs, reprisal, or because all or a part of an individual's income is derived from any public assistance program. (Not all prohibited bases apply to all programs.) Persons with disabilities who require alternative means for communication of program information (Braille, large print, audiotape, etc.) should contact USDA's TARGET Center at (202) 720-2600 (voice and TDD). To file a complaint of discrimination write to USDA, Director, Office of Civil Rights, 1400 Independence Avenue, S.W., Washington, D.C. 20250-9410 or call (800) 795-3272 (voice) (202) 720-6382 (TDD). USDA is an equal opportunity provider and employer.

Contents

Introduction.....	Page VII
State Map	1

FIGURES

1. Profile of the State's Agriculture.....	2
2. Farms by Size: 2007, 2002, and 1997	3
3. Farms by Market Value of Agricultural Products Sold: 2007, 2002, and 1997.....	3
4. Market Value of Agricultural Products Sold: 2007, 2002, and 1997	4
5. Average Market Value per Farm of Agricultural Products Sold, Land and Buildings, and Machinery and Equipment: 2007, 2002, and 1997.....	4
6. Selected Farm Production Expenses: 2007, 2002, and 1997.....	5
7. Selected Farm Production Expenses – Percent of Total: 2007, 2002, and 1997.....	5
8. Farms by Type of Organization – Percent of Total: 2007, 2002, and 1997	6
9. Principal Operator by Primary Occupation – Percent of Total: 2007, 2002, and 1997	6

TABLES

CHAPTER 1. State Data

1. Historical Highlights: 2007 and Earlier Census Years.....	7
2. Market Value of Agricultural Products Sold Including Landlord's Share and Direct Sales: 2007 and 2002.....	9
3. Economic Class of Farms by Market Value of Agricultural Products Sold and Government Payments: 2007 and 2002.....	10
4. Farm Production Expenses: 2007 and 2002	11
5. Net Cash Farm Income of Operations and Operators: 2007 and 2002.....	14
6. Government Payments and Commodity Credit Corporation Loans: 2007 and 2002.....	15
7. Income From Farm-Related Sources: 2007 and 2002	15
8. Land: 2007 and 2002	16
9. Land in Farms, Harvested Cropland, and Irrigated Land, by Size of Farm: 2007 and 2002	17
10. Irrigation: 2007 and 2002	17
11. Selected Characteristics of Irrigated and Nonirrigated Farms: 2007 and 2002.....	18
12. Cattle and Calves–Inventory: 2007 and 2002	19
13. Cattle and Calves–Sales: 2007 and 2002.....	19
14. Cattle and Calves Herd Size by Inventory and Sales: 2007	20
15. Cow Herd Size by Inventory and Sales: 2007.....	20
16. Beef Cow Herd Size by Inventory and Sales: 2007	20
17. Milk Cow Herd Size by Inventory and Sales: 2007	21

18. Cattle and Calves–Number Sold Per Farm by Sales: 2007	21
19. Hogs and Pigs–Inventory: 2007 and 2002.....	21
20. Hogs and Pigs–Sales: 2007 and 2002.....	22
21. Hogs and Pigs Herd Size by Inventory and Sales: 2007	22
22. Hogs and Pigs–Inventory and Sales by Number Sold Per Farm: 2007	22
23. Hogs and Pigs–Inventory by Type of Producer: 2007.....	23
24. Hogs and Pigs–Number Sold by Type of Producer: 2007.....	23
25. Hogs and Pigs–Inventory by Type of Operation: 2007.....	23
26. Hogs and Pigs–Number Sold by Type of Operation: 2007	23
27. Poultry–Inventory and Number Sold: 2007 and 2002.....	24
28. Sheep and Lambs–Inventory, Wool Production, and Number Sold: 2007 and 2002.....	24
29. Sheep and Lambs–Inventory, Wool Production, and Number Sold by Size of Flock: 2007	25
30. Ewes 1 Year Old or Older–Inventory, Wool Production, and Number Sold by Size of Ewe Flock: 2007	25
31. Other Animals and Animal Products–Inventory and Number Sold: 2007 and 2002	25
32. Specified Crops Harvested–Yield per Acre Irrigated and Nonirrigated: 2007.....	26
33. Specified Crops by Acres Harvested: 2007 and 2002	27
34. Vegetables, Potatoes, and Melons Harvested for Sale: 2007 and 2002.....	31
35. Specified Fruits and Nuts by Acres: 2007 and 2002	34
36. Berries: 2007 and 2002.....	37
37. Nursery, Greenhouse, Floriculture, Sod, Mushrooms, Vegetable Seeds, and Propagative Materials Grown for Sale: 2007 and 2002.....	38
38. Woodland Crops: 2007 and 2002	39
39. Grain Storage Capacity: 2007 and 2002.....	40
40. Farms by Concentration of Market Value of Agricultural Products Sold: 2007.....	41
41. Commodities Raised and Delivered Under Production Contracts: 2007 and 2002.....	42
42. Value of Land and Buildings: 2007 and 2002	42
43. Value of Machinery and Equipment on Operation: 2007 and 2002.....	42
44. Selected Machinery and Equipment on Operation: 2007 and 2002	43
45. Fertilizers and Chemicals: 2007 and 2002.....	43
46. Selected Characteristics of Farms by North American Industry Classification System: 2007	44
47. Institutional, Research, Experimental, and American Indian Reservation Farms: 2007....	45
48. Organic Agriculture: 2007.....	46
49. Selected Operator Characteristics for Principal, Second, and Third Operator: 2007.....	47
50. Women Principal Operators –Selected Farm Characteristics: 2007 and 2002.....	48
51. Women Operators–Selected Operator Characteristics: 2007 and 2002	49
52. Spanish, Hispanic, or Latino Origin Principal Operators–Selected Farm Characteristics: 2007 and 2002.....	50
53. Spanish, Hispanic, or Latino Origin Operators–Selected Operator Characteristics: 2007 and 2002.....	51
54. Selected Farm Characteristics by Race of Principal Operator: 2007 and 2002.....	52
55. Selected Farm Characteristics by Race: 2007	56
56. Selected Principal Operator Characteristics by Race: 2007 and 2002	58
57. Selected Operator Characteristics by Race: 2007.....	59
58. Summary by Size of Farm: 2007	60
59. Summary by Market Value of Agricultural Products Sold: 2007	86
60. Summary by Combined Government Payments and Market Value of Agricultural Products Sold: 2007.....	112

61. Summary by Type of Organization: 2007	138
62. Summary by North American Industry Classification System: 2007	164
63. Summary by Age and Primary Occupation of Principal Operator: 2007	190
64. Summary by Farm Typology: 2007	216
65. Summary by Tenure of Principal Operator and by Operators on Farm: 2007	242

CHAPTER 2. County Data

1. County Summary Highlights: 2007	255
2. Market Value of Agricultural Products Sold Including Direct Sales: 2007 and 2002	303
3. Farm Production Expenses: 2007 and 2002	367
4. Net Cash Farm Income of Operations and Operators: 2007 and 2002	399
5. Government Payments and Commodity Credit Corporation Loans: 2007 and 2002	410
6. Income From Farm-Related Sources: 2007 and 2002	421
7. Hired Farm Labor—Workers and Payroll: 2007	453
8. Farms, Land in Farms, Value of Land and Buildings, and Land Use: 2007 and 2002	485
9. Harvested Cropland by Size of Farm and Acres Harvested: 2007 and 2002	549
10. Irrigation: 2007 and 2002	581
11. Cattle and Calves—Inventory and Sales: 2007 and 2002	613
12. Hogs and Pigs—Inventory and Sales: 2007 and 2002	688
13. Poultry—Inventory and Sales: 2007 and 2002	720
14. Miscellaneous Poultry—Inventory and Number Sold: 2007 and 2002	752
15. Horses and Ponies—Inventory and Number Sold: 2007 and 2002	769
16. Sheep and Lambs—Inventory, Wool Production, and Number Sold: 2007 and 2002	772
17. All Goats – Inventory and Number Sold: 2007 and 2002	783
18. Milk Goats—Inventory and Number Sold: 2007 and 2002	786
19. Angora Goats—Inventory, Number Sold, and Mohair Production: 2007 and 2002	789
20. Meat Goats and Other Goats—Inventory and Number Sold: 2007 and 2002	791
21. Colonies of Bees and Honey Collected—Inventory, Number Sold, and Honey Collected: 2007 and 2002	794
22. Mink and Their Pelts—Inventory and Number Sold: 2007 and 2002	796
23. Aquaculture Sold: 2007 and 2002	796
24. Miscellaneous Livestock and Animal Specialties—Inventory and Number Sold: 2007 and 2002	799
25. Selected Crops Harvested: 2007	817
26. Field Crops: 2007 and 2002	887
27. Field Seeds, Grass Seeds, Hay, Forage, and Silage: 2007 and 2002	916
28. Other Crops: 2007 and 2002	950
29. Land Used for Vegetables and Vegetables Harvested for Sale: 2007 and 2002	952
30. Vegetables, Potatoes, and Melons Harvested for Sale: 2007 and 2002	955
31. Land in Orchards: 2007 and 2002	996
32. Fruits and Nuts: 2007 and 2002	999
33. Land in Berries: 2007	1030
34. Berries: 2007 and 2002	1032
35. Nursery, Greenhouse, Floriculture, Sod, Mushrooms, Vegetable Seeds, and Propagative Materials Grown for Sale: 2007 and 2002	1035
36. Cut Christmas Trees: 2007 and 2002	1051
37. Short Rotation Woody Crops: 2007 and 2002	1053
38. Maple Syrup: 2007 and 2002	1054
39. Grain Storage Capacity: 2007 and 2002	1055

40. Commodities Raised and Delivered Under Production Contracts: 2007	1058
41. Machinery and Equipment on Operation: 2007 and 2002.....	1060
42. Fertilizers and Chemicals Applied: 2007 and 2002.....	1100
43. Organic Agriculture: 2007	1116
44. Selected Practices: 2007	1127
45. Farms by North American Industry Classification System: 2007	1133
46. Selected Operation and Operator Characteristics: 2007 and 2002	1141
47. Women Principal Operators–Selected Farm Characteristics: 2007.....	1212
48. Women Operators: 2007	1215
49. Women Principal Operators–Tenure: 2007	1218
50. Spanish, Hispanic, or Latino Origin Operators: 2007	1221
51. American Indian or Alaska Native Operators: 2007	1224
52. Asian Operators: 2007	1227
53. Black or African American Operators: 2007.....	1229
54. Native Hawaiian or Other Pacific Islander Operators: 2007	1231
55. White Operators: 2007.....	1232
56. Operators Reporting More Than One Race: 2007	1235

APPENDICES

A. Census of Agriculture Methodology	A-1
B. General Explanation and Census of Agriculture Report Form.....	B-1

Index.....	Index 1
Publication Program.....	Inside back cover

Introduction

HISTORY

For 156 years (1840 - 1996), the U.S. Department of Commerce, Bureau of the Census was responsible for collecting census of agriculture data. The 1997 Appropriations Act contained a provision that transferred the responsibility for the census of agriculture from the Bureau of the Census to the U.S. Department of Agriculture (USDA), National Agricultural Statistics Service (NASS). The 2007 Census of Agriculture is the 27th Federal census of agriculture and the third conducted by NASS.

The first agriculture census was taken in 1840 as part of the sixth decennial census of population. The agriculture census continued to be taken as part of the decennial census through 1950. A separate mid-decade census of agriculture was conducted in 1925, 1935, and 1945. From 1954 to 1974, the census was taken for the years ending in 4 and 9. In 1976, Congress authorized the census of agriculture to be taken for 1978 and 1982 to adjust the data reference year so that it coincided with other economic censuses. This adjustment in timing established the agriculture census on a 5-year cycle collecting data for years ending in 2 and 7.

USES OF CENSUS DATA

The census of agriculture is the leading source of facts and statistics about the Nation's agricultural production. It provides a detailed picture of U.S. farms and ranches every five years and is the only source of uniform, comprehensive agricultural data for every State and county or county equivalent in the U.S.

Agriculture census data are routinely used by farm organizations, businesses, State departments of agriculture, elected representatives and legislative bodies at all levels of government, public and private

sector analysts, the news media, and colleges and universities. Agriculture census data are used to:

- Evaluate, change, promote, and formulate farm and rural policies and programs that help agricultural producers;
- Study historical trends, assess current conditions, and plan for the future;
- Formulate market strategies, provide more efficient production and distribution systems, and locate facilities for agricultural communities;
- Make energy projections and forecast needs for agricultural producers and their communities;
- Develop new and improved methods to increase agricultural production and profitability;
- Allocate local and national funds for farm programs, e.g. extension service projects, agricultural research, soil conservation programs, and land-grant colleges and universities;
- Plan for operations during drought and emergency outbreaks of diseases or infestations of pests.
- Analyze and report on the current state of food, fuel, feed, and fiber production in the United States.

In addition agricultural news media and agricultural associations use census data as background material for stories and articles on U.S. agriculture and the foods we produce.

AUTHORITY

The 2007 Census of Agriculture is required by law

under the “Census of Agriculture Act of 1997,” Public Law 105-113 (Title 7, United States Code, Section 2204g). The law directs the Secretary of Agriculture to conduct a census of agriculture in 1998 and in every fifth year after, covering the prior year. The census of agriculture includes each State, Puerto Rico, Guam, the U.S. Virgin Islands, the Commonwealth of Northern Mariana Islands, and American Samoa.

FARM DEFINITION

The census definition of a farm is any place from which \$1,000 or more of agricultural products were produced and sold, or normally would have been sold, during the census year. The definition has changed nine times since it was established in 1850. The current definition was first used for the 1974 Census of Agriculture and has been used in each subsequent agriculture census. This definition is consistent with the definition used for current USDA surveys. The farm definition used for each U.S. territory varies. The report for each territory includes a discussion of its farm definition.

DATA COMPARABILITY

Most data are comparable between the 2007 and 2002 censuses. A few changes were made to the 2007 census that affect comparability for some data items. See Appendix B, General Explanation and Census of Agriculture Report Form, Data Changes for a detailed discussion of these changes. Dollar figures are expressed in current dollars and have not been adjusted for inflation or deflation. In general, data for censuses since 1974 are not fully comparable with data for 1969 and earlier censuses due to changes in the farm definition.

REFERENCE PERIOD

Reference periods for the 2007 Census of Agriculture were similar to those used in the 2002 Census of Agriculture. Reference periods used were:

- Crop production is measured for the calendar year, except for a few crops such as avocados, citrus, and olives for which the production year overlaps the calendar year. See Appendix B,

General Explanation and Census of Agriculture Report Form for details.

- Livestock, poultry, and machinery and equipment inventories, market value of land and buildings, and grain storage capacity are measured as of December 31 of the census year.
- Crop and livestock sales, farm expenses, income from federal farm programs, irrigation, Commodity Credit Corporation loans, Conservation Reserve, Farmable Wetlands, Conservation Reserve Enhancement, and Wetlands Reserve Program participation, direct sales income, chemical and fertilizer use, farm-related income, and hired farm labor data are measured for the calendar year.

TABLES AND APPENDICES

Chapter 1. Table 1 shows state-level historical data through the 1978 census and tables 2 through 57 show detailed state-level data usually accompanied by historical data from the 2002 census. Tables 58 through 65 show detailed state-level data cross-tabulated by several categories for the 2007 census only.

Chapter 2. County-level data are presented in 56 tables in 2 different table formats - county and county summary. Most tables include 2002 historical data. County tables include general data for all counties within the State. The county names are listed in alphabetical order in the column headings. County summary tables provide comprehensive data for all counties reporting a data item.

Appendix A. Provides information about data collection and data processing activities and discusses the statistical methodology used in conducting and evaluating the census. Table A summarizes nonresponse and coverage adjustment for selected items for the State. Table B provides reliability estimates of State totals for selected items. Table C summarizes nonresponse and coverage adjustment for selected items at the county level. Table D provides total number of American Indian or Alaska Native farm operators both on and off reservations by county.

Appendix B. Includes definitions of specific terms and phrases used in this publication, including items in the publication tables that carry the note "see text." It also provides facsimiles of the report form and instruction sheet used to collect data.

RESPONDENT CONFIDENTIALITY

In keeping with the provisions of Title 7 of the United States Code, no data are published that would disclose information about the operations of an individual farm or ranch. All tabulated data are subjected to an extensive disclosure review prior to publication. Any tabulated item that identifies data reported by a respondent or allows a respondent's data to be accurately estimated or derived, was suppressed and coded with a 'D'. However, the number of farms reporting an item is not considered confidential information and is provided even though other information is withheld.

SPECIAL EFFORTS DIRECTED AT MINORITIES

NASS implemented several activities to improve coverage of minority farm operators. These activities included, but were not limited to:

- Obtaining mail lists from organizations likely to contain names and addresses of minority farm operators; and
- Conducting pre-census promotion activities that targeted women, American Indian and Alaska Native, Black and African American, and Spanish, Hispanic, or Latino origin farm operators; and
- In 2002 an initial effort was made to collect data from individual operators on American Indian reservations in three States. In 2007 this effort was expanded to attempt to collect data from operators on reservations in all States with reservations; and
- Producing a Spanish report form version for Field Office and enumerator use.

SPECIAL STUDIES AND CUSTOM TABULATIONS

Special studies such as the 2008 Farm and Ranch Irrigation Survey, the 2008 Organic Production Survey, the 2009 Census of Horticultural Specialties, the 2010 Census of Aquaculture, and the 2010 Land and Economic Stability Survey are part of the census program and provide supplemental information to the 2007 Census of Agriculture in the respective subject area. Results are published in print and on the internet.

Custom-designed tabulations may be developed when data are not published elsewhere. These tabulations are developed to individual user specifications on a cost-reimbursable basis and shared with the public. The census Volume 1 on CD-ROM is an alternative data source that should be investigated before requesting a custom tabulation.

All special studies and custom tabulations are subject to a thorough disclosure review prior to release to prevent the disclosure of any individual respondent data. Requests for custom tabulations can be submitted via the internet from the NASS home page, by mail, or by e-mail to:

DataLab
National Agricultural Statistics Service
Room 6436A, Stop 2054
1400 Independence Avenue, S.W.
Washington, D.C. 20250 – 2054
or
Datalab@nass.usda.gov

ABBREVIATIONS AND SYMBOLS

The following abbreviations and symbols are used throughout the tables:

- Represents zero.
- (D) Withheld to avoid disclosing data for individual farms.
- (H) Standard error or relative standard error of estimate is greater than or equal to 99.95 percent.

(IC) Independent city

(L) Standard error or relative standard error of estimate is less than .05 percent.

(NA) Not available.

(X) Not applicable.

(Z) Less than half of the unit shown.

cwt Hundredweight

sq ft Square feet

2007 CENSUS OF AGRICULTURE

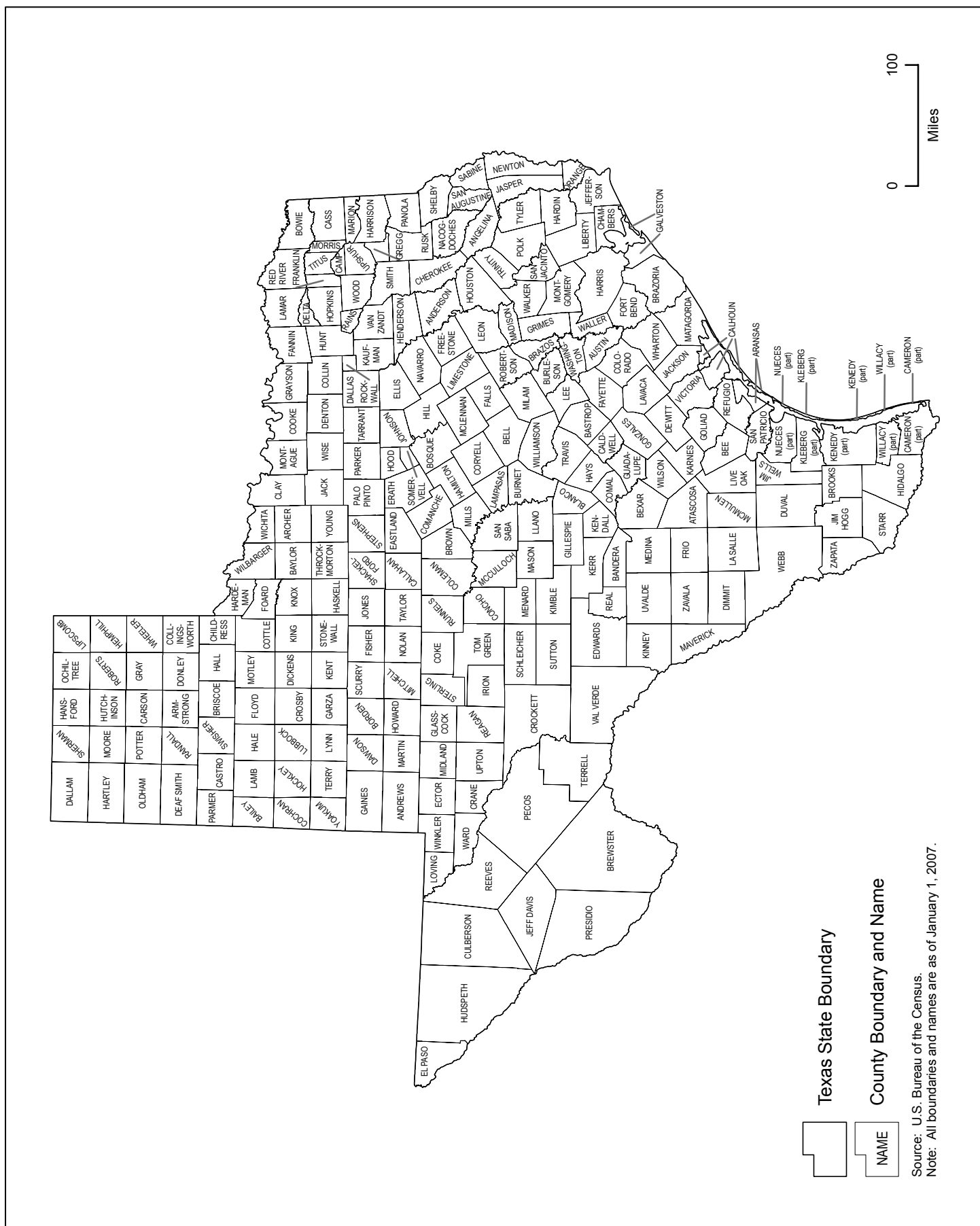

Figure 1. Profile of the State's Agriculture

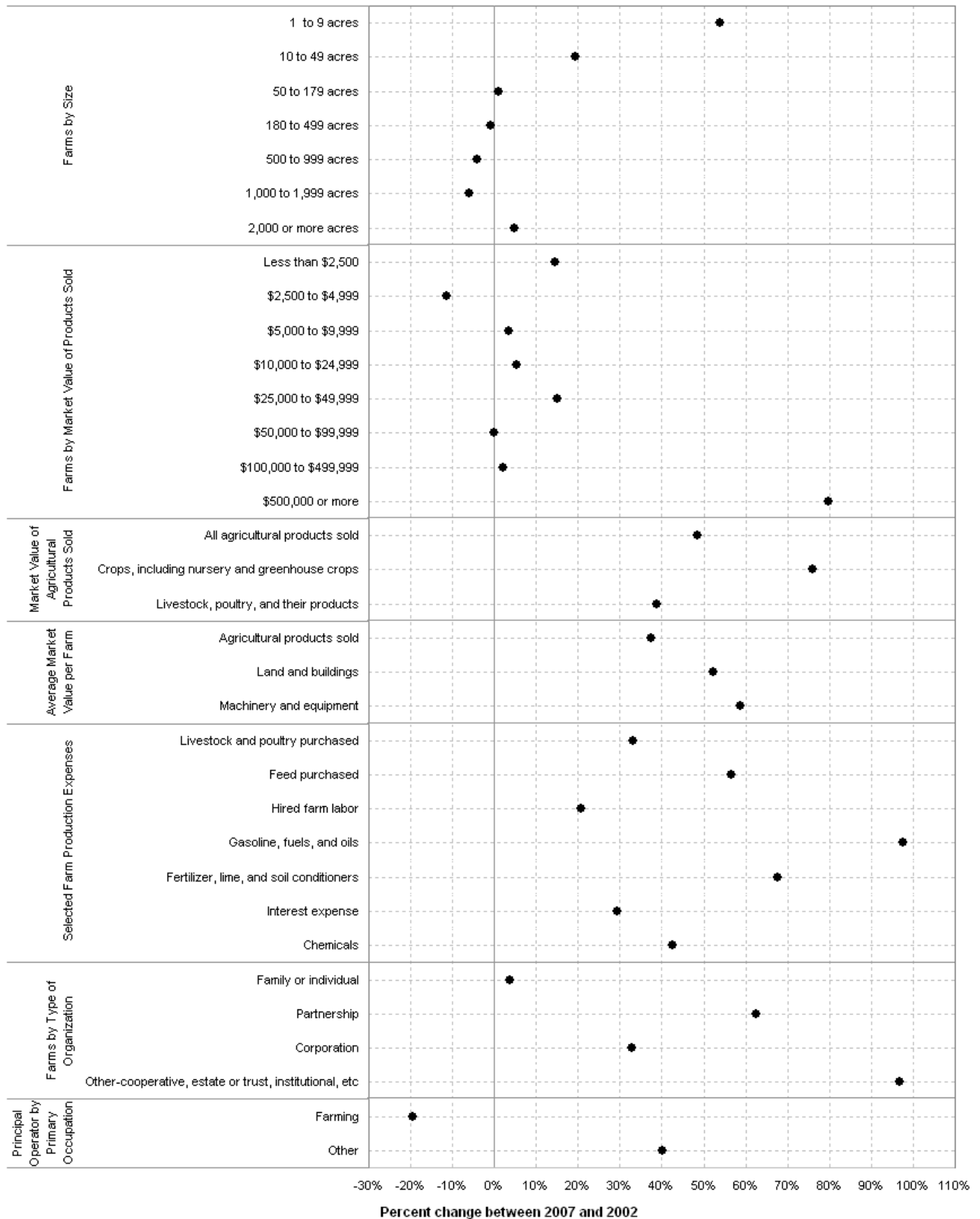

Figure 2. Farms by Size

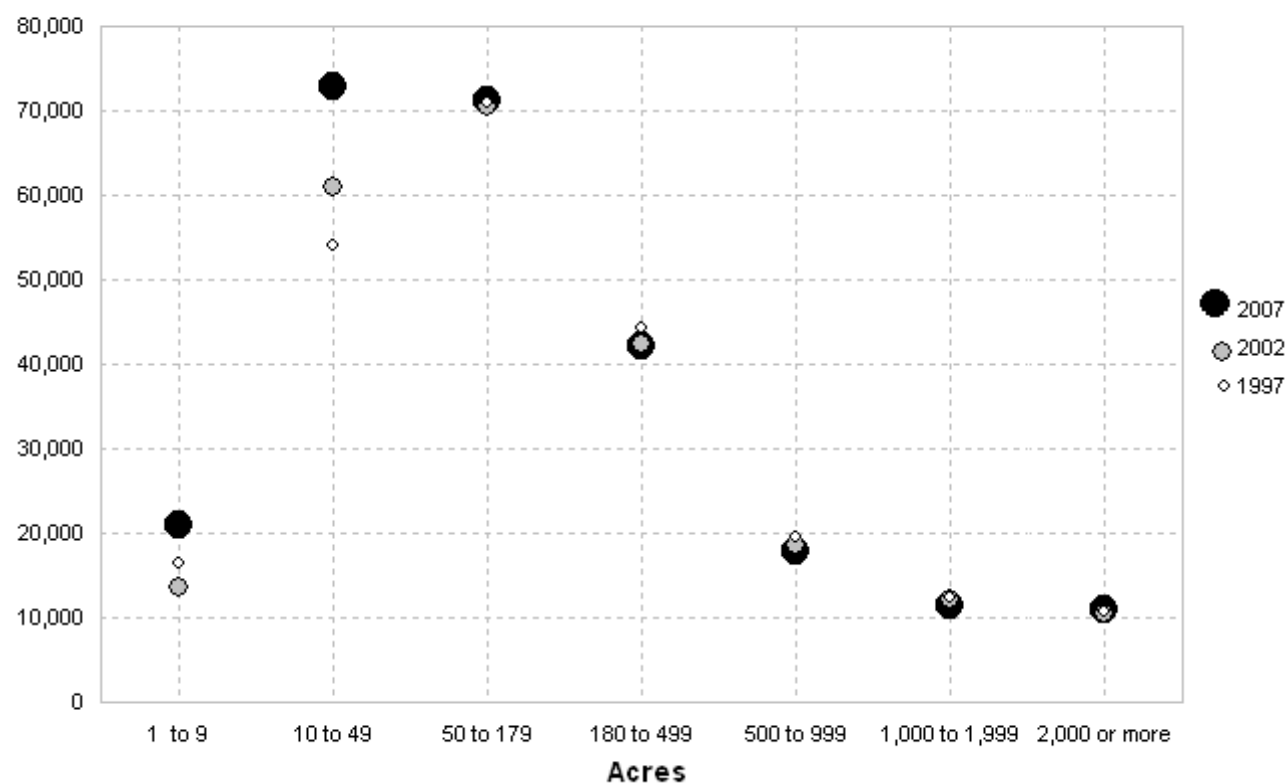

Figure 3. Farms by Market Value of Agricultural Products Sold

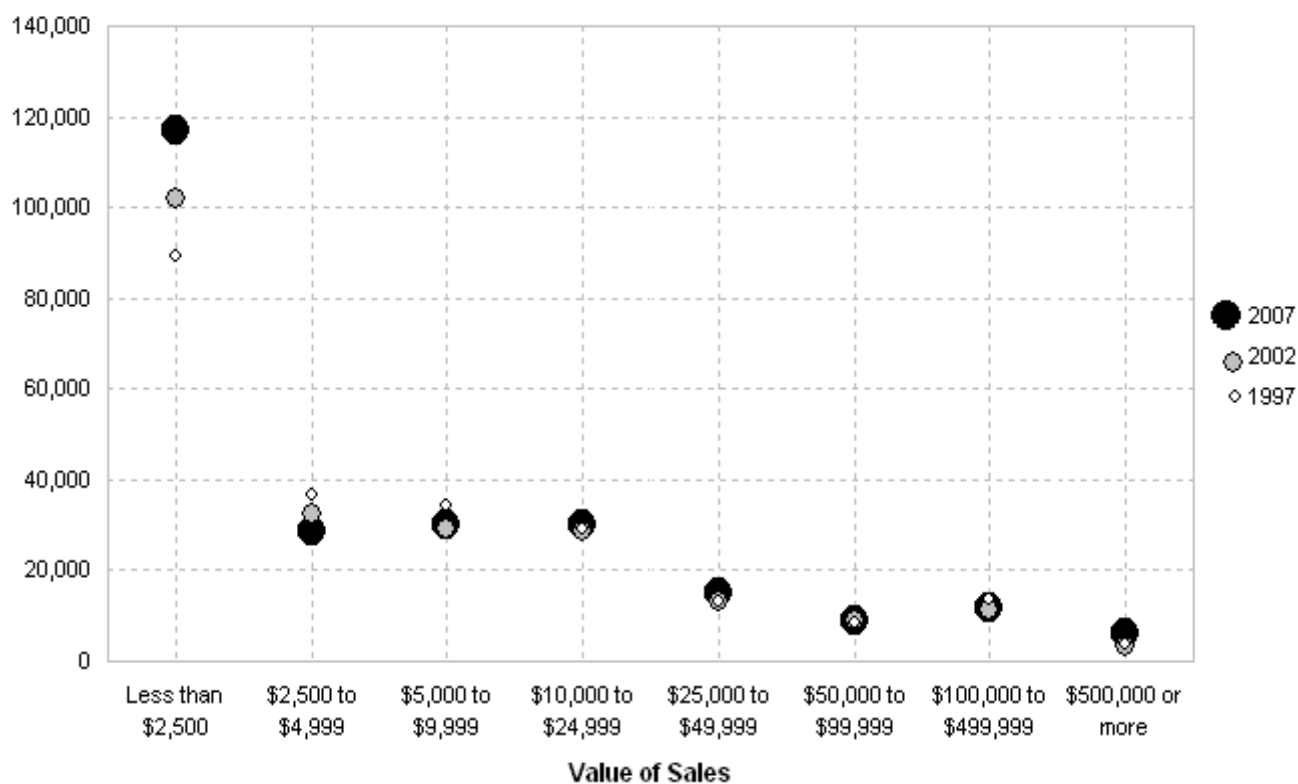

Figure 4. Market Value of Agricultural Products Sold

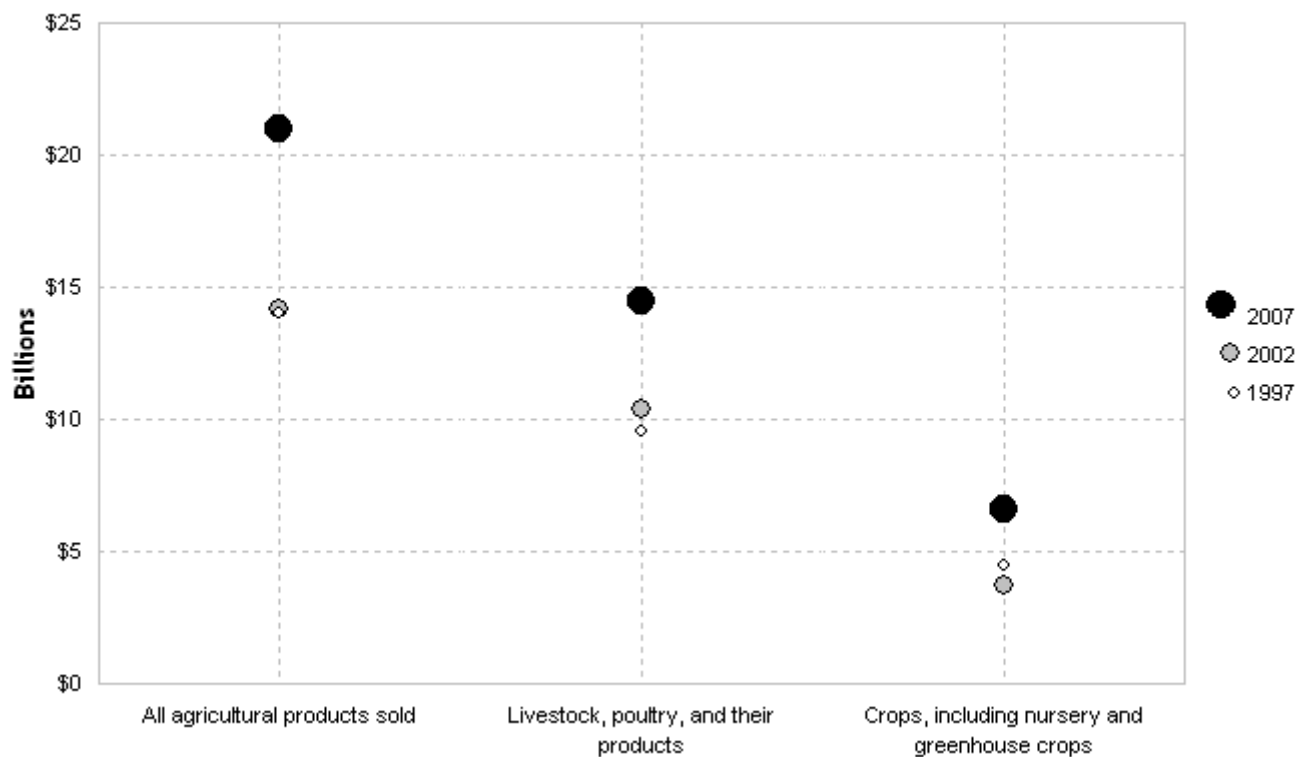

Figure 5. Average Market Value per Farm

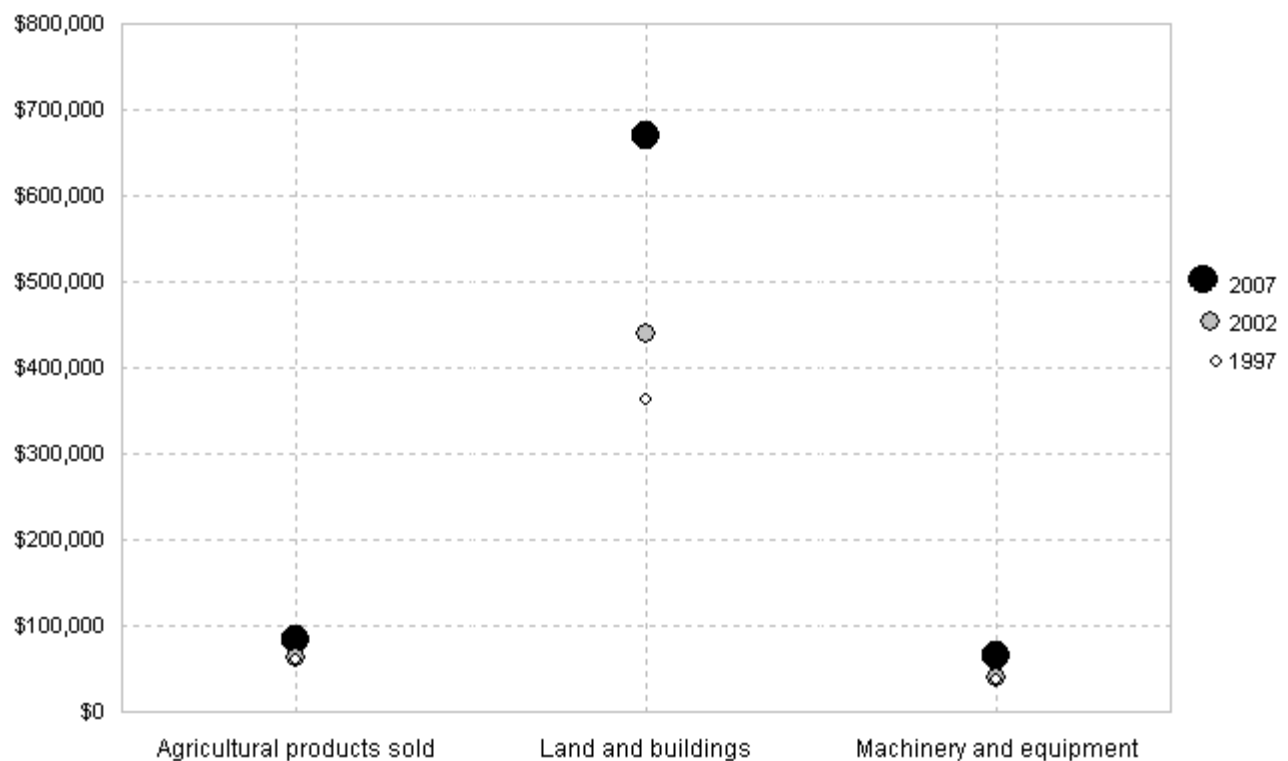

Figure 6. Selected Farm Production Expenses

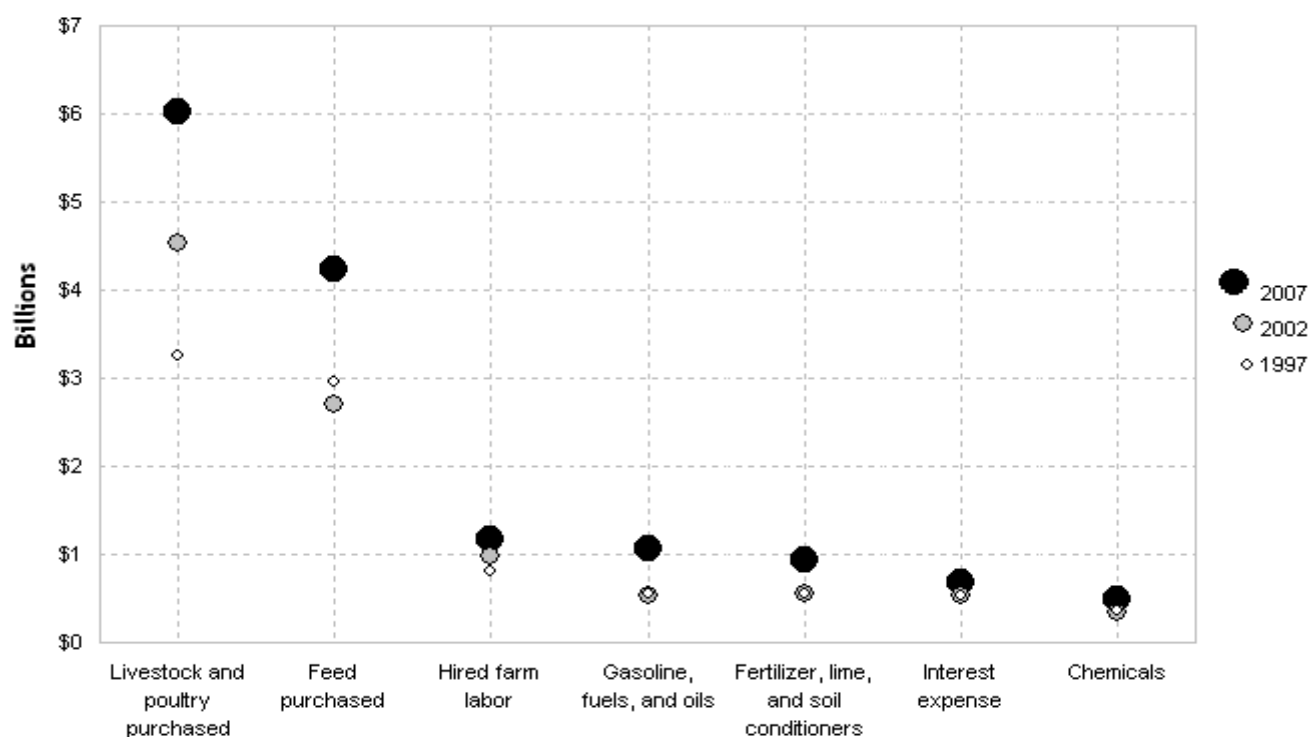

Figure 7. Selected Farm Production Expenses - Percent of Total

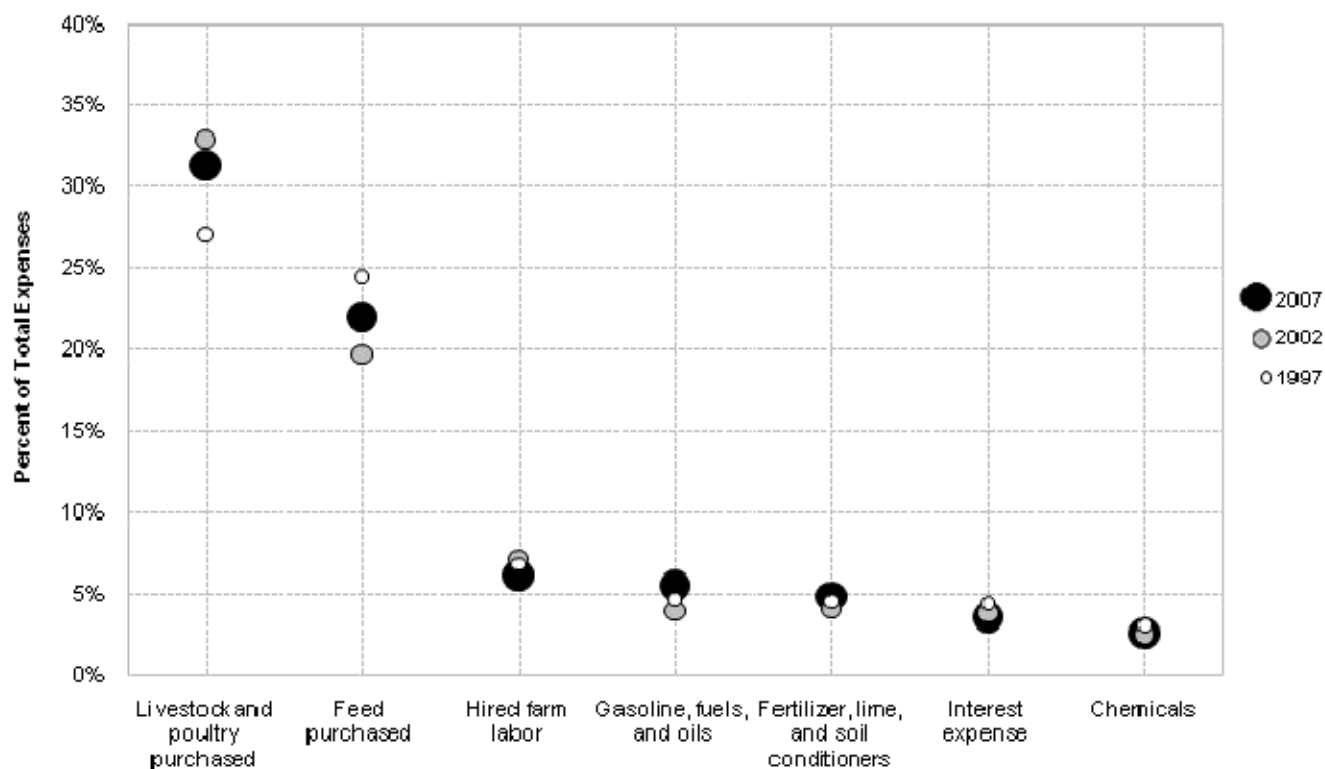

Figure 8. Farms by Type of Organization - Percent of Total

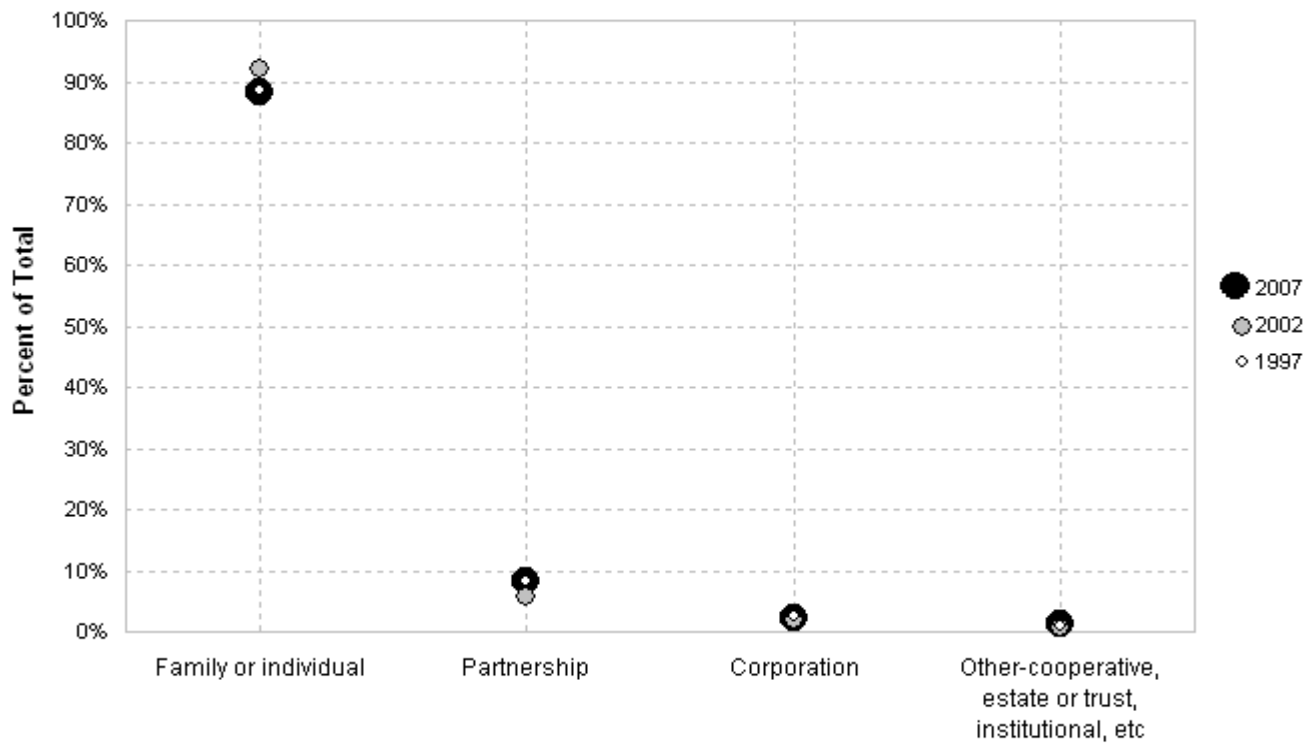

Figure 9. Principal Operator by Primary Occupation- Percent of Total

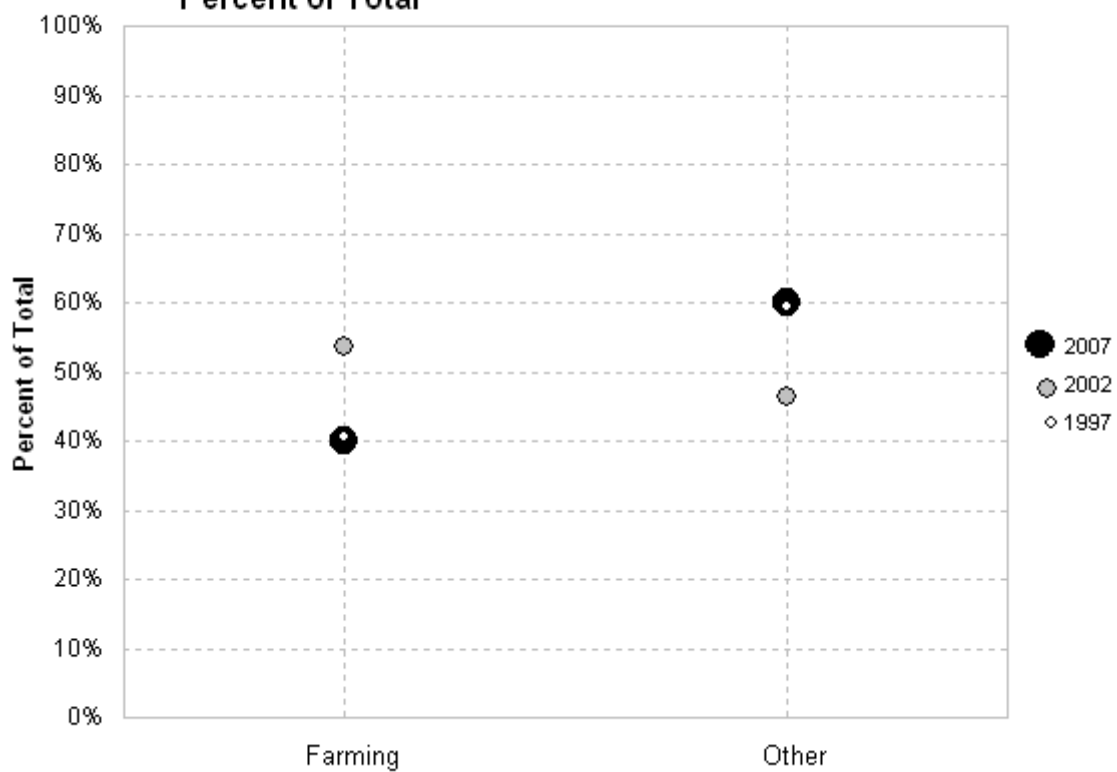

Table 1. Historical Highlights: 2007 and Earlier Census Years

[For meaning of abbreviations and symbols, see introductory text]

All farms	2007	2002	1997	Not adjusted for coverage				
				1997	1992	1987	1982	1978
Farms number	247,437	228,926	228,173	194,301	180,644	188,788	185,020	175,395
Land in farms acres	130,398,753	129,877,666	133,956,359	131,308,286	130,886,608	130,502,792	131,310,306	135,619,617
Average size of farm acres	527	567	587	676	725	691	710	773
Estimated market value of land and buildings ¹ :								
Average per farm dollars	669,154	439,066	361,821	398,126	360,153	374,742	386,138	294,473
Average per acre dollars	1,270	768	616	593	499	544	544	378
Estimated market value of all machinery and equipment ¹ \$1,000	15,920,800	9,217,812	8,619,863	7,781,878	5,964,679	5,702,706	5,603,585	4,490,192
Average per farm dollars	64,350	40,553	37,795	40,062	33,206	30,351	30,436	25,721
Farms by size:								
1 to 9 acres	21,024	13,669	16,485	11,930	11,122	12,770	10,899	7,611
10 to 49 acres	72,837	61,015	54,090	41,615	34,514	37,063	33,673	22,867
50 to 179 acres	71,264	70,580	70,919	59,420	54,214	57,666	58,198	56,742
180 to 499 acres	42,131	42,475	44,194	39,674	38,602	39,143	40,246	43,356
500 to 999 acres	17,843	18,625	19,513	18,495	18,800	19,327	19,962	21,760
1,000 to 1,999 acres	11,326	12,049	12,375	12,310	12,720	12,629	12,047	12,871
2,000 acres or more	11,012	10,513	10,597	10,857	10,672	10,190	9,995	10,188
Total cropland farms	153,276	160,352	166,630	149,104	140,222	147,174	145,880	145,748
..... acres	33,667,177	38,657,710	39,051,211	37,662,040	36,381,847	35,610,951	36,597,685	39,403,578
Harvested cropland farms	111,671	106,827	118,215	108,169	104,318	110,358	110,341	112,291
..... acres	19,174,301	17,750,938	20,357,767	19,607,847	18,136,653	16,521,315	20,761,160	20,598,823
Irrigated land farms	19,713	21,164	21,106	18,756	18,784	19,806	19,775	24,418
..... acres	5,010,416	5,074,638	5,764,295	5,484,663	4,912,308	4,271,043	5,575,553	6,947,079
Market value of agricultural products sold (see text) \$1,000	21,001,074	14,134,744	14,016,017	13,766,527	12,004,385	10,548,907	8,936,363	8,229,298
Average per farm dollars	84,874	61,744	61,427	70,852	66,453	55,877	48,299	46,919
Crops, including nursery and greenhouse crops \$1,000	6,565,576	3,731,751	4,475,682	4,293,474	3,334,065	2,962,663	3,025,698	2,694,552
Livestock, poultry, and their products \$1,000	14,435,499	10,402,993	9,540,334	9,473,054	8,670,320	7,586,244	5,910,665	5,534,746
Farms by value of sales ² :								
Less than \$2,500	116,887	102,073	89,119	67,440	52,446	58,693	63,042	46,582
\$2,500 to \$4,999	28,630	32,353	36,716	31,746	28,770	31,227	30,795	31,598
\$5,000 to \$9,999	30,256	29,248	34,428	30,136	29,303	30,076	27,367	29,220
\$10,000 to \$24,999	30,100	28,592	28,920	27,410	29,226	28,350	25,771	27,680
\$25,000 to \$49,999	15,210	13,227	13,040	12,317	13,701	13,467	13,512	15,491
\$50,000 to \$99,999	8,774	8,769	8,612	8,252	10,147	10,598	10,689	11,904
\$100,000 to \$499,999	11,534	11,301	13,521	13,196	14,293	14,235	12,020	11,502
\$500,000 or more	6,046	3,363	3,817	3,804	2,758	2,142	1,749	1,306
Farms by type of organization:								
Family or individual	218,126	210,409	201,896	170,640	158,121	167,602	164,243	155,393
Partnership	20,657	12,720	18,658	16,776	16,182	15,946	16,263	16,418
Corporation	5,706	4,298	5,745	5,269	4,893	3,945	3,257	2,692
Other-cooperative, estate or trust, institutional, etc	2,948	1,499	1,874	1,616	1,448	1,295	1,257	892
Principal operator by days of work off farm ³ :								
None	77,115	100,495	76,676	68,078	67,672	65,582	57,284	62,487
Any	170,322	128,431	138,696	114,962	101,160	113,615	113,183	105,847
200 days or more	97,523	91,472	97,036	79,338	69,482	77,778	80,043	73,443
Principal operator by primary occupation:								
Farming	98,692	122,719	92,264	83,284	85,937	83,684	79,900	75,007
Other	148,745	106,207	135,909	111,017	94,707	105,104	105,120	100,388
Average age of principal operator years	58.9	56.9	56.0	56.6	56.1	54.4	52.9	52.4
Total farm production expenses ¹ \$1,000	19,223,099	13,734,706	12,036,327	11,636,594	10,431,343	8,911,631	(NA)	(NA)
Selected farm production expenses ¹ :								
Livestock and poultry purchased or leased (see text) \$1,000	6,017,794	4,524,369	3,257,339	3,221,969	3,516,453	3,134,939	2,356,028	2,315,360
Feed purchased \$1,000	4,226,444	2,700,281	2,949,085	2,868,805	2,063,320	1,565,112	1,562,467	1,503,227
Fertilizer, lime, and soil conditioners ⁴ \$1,000	931,140	555,239	548,517	526,663	445,433	339,641	367,989	329,182
Gasoline, fuels, and oils \$1,000	1,053,222	533,321	554,841	524,744	486,457	416,266	601,320	404,096
Hired farm labor ⁶ \$1,000	1,169,767	969,979	816,590	785,447	729,915	630,271	480,462	431,842
Interest expense \$1,000	676,379	523,438	527,989	498,389	451,603	486,757	608,466	(NA)
Chemicals ⁴ \$1,000	492,500	345,210	364,471	345,517	288,639	246,176	208,539	167,418
Livestock and poultry:								
Cattle and calves inventory farms	152,102	150,577	165,188	144,354	134,669	142,244	143,483	133,825
..... number	13,709,543	13,978,987	14,504,444	14,532,814	13,242,832	13,020,910	12,611,712	12,701,049
Beef cows farms	131,769	131,506	141,385	124,980	118,728	123,291	125,651	119,752
..... number	5,259,843	5,545,824	5,333,740	5,347,457	5,186,359	5,138,558	5,223,321	5,233,424
Milk cows farms	1,293	2,080	4,078	4,113	5,381	5,899	8,721	9,937
..... number	404,399	309,058	370,283	374,816	394,587	356,538	323,039	307,297
Cattle and calves sold farms	116,626	125,518	155,117	138,701	130,386	139,727	138,271	136,332
..... number	11,841,250	12,603,171	13,075,614	13,028,674	11,468,849	12,120,310	10,599,615	12,058,716
Hogs and pigs inventory farms	4,471	4,671	7,431	5,428	6,537	7,717	9,484	12,174
..... number	1,155,790	953,290	615,705	578,664	460,175	527,942	559,590	782,173
Hogs and pigs sold farms	4,053	3,962	4,841	3,659	4,995	6,190	7,383	10,183
..... number	2,794,334	1,659,834	965,486	903,226	810,047	923,228	925,301	1,238,640
Layers inventory (see text) farms	14,562	9,915	(NA)	(NA)	(NA)	(NA)	(NA)	(NA)
..... number	19,116,712	18,444,496	(NA)	(NA)	(NA)	(NA)	(NA)	(NA)
Broilers and other meat-type chickens sold farms	1,277	1,581	1,155	1,000	916	1,023	1,022	1,213
..... number	616,299,999	538,737,966	399,945,303	388,114,496	292,758,887	226,038,116	176,390,727	168,330,357

See footnote(s) at end of table.

--continued

Table 1. Historical Highlights: 2007 and Earlier Census Years - Con.

[For meaning of abbreviations and symbols, see introductory text]

All farms	2007	2002	1997	Not adjusted for coverage				
				1997	1992	1987	1982	1978
Selected crops harvested:								
Corn for grain farms	4,543	5,102	6,261	5,855	7,393	9,131	9,192	12,223
..... acres	1,963,640	1,815,560	1,703,214	1,656,229	1,549,680	1,227,335	1,097,305	1,286,697
..... bushels	286,386,341	197,109,321	224,990,592	219,361,590	180,025,937	123,806,676	110,164,572	115,710,749
Corn for silage or greenchop farms	560	686	612	580	(NA)	(NA)	(NA)	(NA)
..... acres	151,091	141,431	102,839	102,005	(NA)	(NA)	(NA)	(NA)
..... tons	3,417,965	2,680,497	2,161,247	2,142,336	(NA)	(NA)	(NA)	(NA)
Wheat for grain, all farms	8,565	9,031	14,284	13,669	14,877	19,386	22,647	15,103
..... acres	3,844,241	2,664,425	3,916,066	3,860,325	3,726,217	3,649,104	5,087,248	2,691,350
..... bushels	134,643,897	75,131,556	109,796,707	108,242,787	111,202,412	98,226,965	123,039,757	55,182,535
Winter wheat for grain farms	8,493	9,028	(NA)	(NA)	(NA)	(NA)	(NA)	(NA)
..... acres	3,825,581	2,663,505	(NA)	(NA)	(NA)	(NA)	(NA)	(NA)
..... bushels	134,070,553	75,101,434	(NA)	(NA)	(NA)	(NA)	(NA)	(NA)
Spring wheat for grain farms	78	3	(NA)	(NA)	(NA)	(NA)	(NA)	(NA)
..... acres	18,660	920	(NA)	(NA)	(NA)	(NA)	(NA)	(NA)
..... bushels	573,344	30,122	(NA)	(NA)	(NA)	(NA)	(NA)	(NA)
Oats for grain farms	1,109	1,977	2,220	2,131	(NA)	(NA)	(NA)	(NA)
..... acres	92,653	127,900	128,557	125,595	(NA)	(NA)	(NA)	(NA)
..... bushels	3,663,002	5,334,886	5,792,388	5,627,557	(NA)	(NA)	(NA)	(NA)
Barley for grain farms	28	27	47	45	(NA)	(NA)	(NA)	(NA)
..... acres	2,090	2,002	2,581	2,347	(NA)	(NA)	(NA)	(NA)
..... bushels	141,999	116,013	115,972	102,576	(NA)	(NA)	(NA)	(NA)
Sorghum for grain farms	5,975	7,235	11,133	10,438	13,942	15,935	20,348	23,280
..... acres	2,427,580	2,297,102	3,144,530	3,041,937	3,984,934	2,665,237	4,812,115	4,498,511
..... bushels	153,531,033	114,127,221	180,865,739	175,279,096	222,512,221	155,573,425	256,044,797	205,070,846
Sorghum for silage or greenchop farms	697	905	789	752	(NA)	(NA)	(NA)	(NA)
..... acres	121,393	105,277	76,497	74,861	(NA)	(NA)	(NA)	(NA)
..... tons	1,705,391	1,195,133	879,700	863,520	(NA)	(NA)	(NA)	(NA)
Soybeans for beans farms	371	902	1,823	1,705	(NA)	(NA)	(NA)	(NA)
..... acres	93,453	196,340	396,502	381,187	(NA)	(NA)	(NA)	(NA)
..... bushels	3,439,765	5,415,147	10,507,744	10,114,310	(NA)	(NA)	(NA)	(NA)
Dry edible beans, excluding limas farms	58	218	100	86	(NA)	(NA)	(NA)	(NA)
..... acres	6,675	25,906	4,883	4,782	(NA)	(NA)	(NA)	(NA)
..... cwt	127,400	286,553	63,986	62,792	(NA)	(NA)	(NA)	(NA)
Cotton, all farms	7,225	8,897	12,046	10,971	11,237	16,557	16,292	23,035
..... acres	4,674,229	4,657,029	5,612,685	5,221,561	3,620,070	4,349,755	4,522,787	6,476,184
..... bales	8,147,970	5,060,144	5,197,938	4,828,062	3,212,770	4,071,552	2,715,950	3,746,038
Forage-land used for all hay and haylage, grass silage, and greenchop (see text) farms	90,860	83,013	(NA)	(NA)	(NA)	(NA)	(NA)	(NA)
..... acres	5,264,287	4,982,165	(NA)	(NA)	(NA)	(NA)	(NA)	(NA)
..... tons, dry	14,477,068	11,407,323	(NA)	(NA)	(NA)	(NA)	(NA)	(NA)
Rice farms	385	629	892	843	1,276	1,212	1,157	1,393
..... acres	145,006	204,069	287,822	280,676	369,539	299,388	520,896	597,729
..... cwt	9,472,871	14,590,204	15,728,874	15,348,483	20,026,016	16,345,153	24,702,306	27,807,754
Sunflower seed, all farms	118	122	346	320	(NA)	(NA)	(NA)	(NA)
..... acres	35,309	25,447	(D)	63,496	(NA)	(NA)	(NA)	(NA)
..... pounds	45,693,688	20,808,808	(D)	59,527,397	(NA)	(NA)	(NA)	(NA)
Sugarbeets for sugar farms	-	-	120	119	(NA)	(NA)	(NA)	(NA)
..... acres	-	-	13,768	13,478	(NA)	(NA)	(NA)	(NA)
..... tons	-	-	263,728	260,748	(NA)	(NA)	(NA)	(NA)
Sugarcane for sugar farms	114	166	102	103	(NA)	(NA)	(NA)	(NA)
..... acres	(D)	(D)	26,615	26,688	(NA)	(NA)	(NA)	(NA)
..... tons	(D)	(D)	767,146	769,117	(NA)	(NA)	(NA)	(NA)
Peanuts for nuts farms	784	1,231	1,902	1,790	(NA)	(NA)	(NA)	(NA)
..... acres	192,291	259,419	294,017	283,847	(NA)	(NA)	(NA)	(NA)
..... pounds	699,723,146	807,510,593	784,266,043	760,067,849	(NA)	(NA)	(NA)	(NA)
Vegetables harvested for sale (see text) farms	2,353	2,506	2,929	2,432	3,286	3,237	3,434	3,531
..... acres	128,108	126,044	150,106	140,522	189,997	201,702	210,873	219,694
Potatoes farms	330	250	248	211	(NA)	(NA)	(NA)	(NA)
..... acres	17,129	18,504	17,245	17,016	(NA)	(NA)	(NA)	(NA)
Sweet potatoes farms	45	86	104	92	(NA)	(NA)	(NA)	(NA)
..... acres	2,006	2,192	5,239	4,913	(NA)	(NA)	(NA)	(NA)
Land in orchards farms	8,848	9,567	10,476	8,804	(NA)	(NA)	(NA)	(NA)
..... acres	215,794	224,271	228,972	211,938	(NA)	(NA)	(NA)	(NA)

¹ Data for 2002 and prior years are based on a sample of farms.

² Data for 1982 and 1978 exclude abnormal farms.

³ Data for 1997 and prior years do not include imputation for item nonresponse.

⁴ Data for 1982 and 1978 do not include cost of custom applications; data for chemicals include the cost of lime for 1978.

⁵ Data for 1997 and prior years exclude cost of lime and manure.

⁶ 1982 data do not include imputation for item nonresponse.

⁷ Data for 2002 and prior years do not include potatoes, sweet potatoes, or ginseng.

Table 2. Market Value of Agricultural Products Sold Including Landlord's Share and Direct Sales: 2007 and 2002

[For meaning of abbreviations and symbols, see introductory text]

Item	2007	Percent of total in 2007	2002	Item	2007	Percent of total in 2007	2002
Total sales (see text) farms	247,437	100.0	228,926	Total sales (see text) - Con.			
..... \$1,000	21,001,074	100.0	14,134,744	Value of sales by commodity or commodity group - Con.			
Average per farmdollars	84,874	(X)	61,744	Crops, including nursery and greenhouse - Con.			
By value of sales:							
Less than \$1,000 (see text) farms	86,279	34.9	64,572	Fruits, tree nuts, and berries farms	7,033	2.8	7,496
..... \$1,000	11,329	0.1	9,765 \$1,000	219,819	1.0	114,822
\$1,000 to \$2,499 farms	30,608	12.4	37,501	Nursery, greenhouse, floriculture, and sod (see text) farms	1,958	0.8	2,137
..... \$1,000	50,794	0.2	62,090 \$1,000	862,183	4.1	704,699
\$2,500 to \$4,999 farms	28,630	11.6	32,353	Cut Christmas trees and short rotation woody crops farms	254	0.1	310
..... \$1,000	102,467	0.5	115,234 \$1,000	7,606	(Z)	6,541
\$5,000 to \$9,999 farms	30,256	12.2	29,248	Other crops and hay (see text) farms	45,419	18.4	30,044
..... \$1,000	213,977	1.0	205,491 \$1,000	744,302	3.5	418,557
\$10,000 to \$19,999 farms	23,546	9.5	23,027	Livestock, poultry, and their products farms	145,480	58.8	148,859
..... \$1,000	328,934	1.6	319,231 \$1,000	14,435,499	68.7	10,402,993
\$20,000 to \$24,999 farms	6,554	2.6	5,565	Poultry and eggs farms	12,747	5.2	6,319
..... \$1,000	144,638	0.7	122,625 \$1,000	2,113,086	10.1	1,260,951
\$25,000 to \$39,999 farms	10,804	4.4	9,582	Cattle and calves farms	116,626	47.1	125,518
..... \$1,000	338,673	1.6	299,157 \$1,000	10,503,774	50.0	8,083,024
\$40,000 to \$49,999 farms	4,406	1.8	3,645	Milk and other dairy products from cows farms	1,268	0.5	1,162
..... \$1,000	194,666	0.9	161,380 \$1,000	1,245,441	5.9	676,703
\$50,000 to \$99,999 farms	8,774	3.5	8,769	Hogs and pigs farms	4,053	1.6	3,962
..... \$1,000	612,408	2.9	610,754 \$1,000	237,504	1.1	128,231
\$100,000 to \$249,999 farms	7,238	2.9	7,465	Sheep, goats, and their products farms	18,416	7.4	15,314
..... \$1,000	1,154,800	5.5	1,185,554 \$1,000	107,807	0.5	94,164
\$250,000 to \$499,999 farms	4,296	1.7	3,836	Horses, ponies, mules, burros, and donkeys farms	14,107	5.7	15,477
..... \$1,000	1,544,859	7.4	1,336,948 \$1,000	117,744	0.6	91,567
\$500,000 to \$999,999 farms	3,167	1.3	1,881	Aquaculture (see text) farms	275	0.1	392
..... \$1,000	2,232,942	10.6	1,298,537 \$1,000	46,102	0.2	31,058
\$1,000,000 or more farms	2,879	1.2	1,482	Other animals and other animal products (see text) farms	4,211	1.7	2,404
..... \$1,000	14,070,586	67.0	8,407,979 \$1,000	64,042	0.3	37,295
\$1,000,000 to \$2,499,999 farms	2,087	0.8	1,012	Value of landlord's share of total sales (see text) farms	7,097	2.9	10,635
..... \$1,000	3,101,194	14.8	1,494,047 \$1,000	461,503	2.2	274,155
\$2,500,000 to \$4,999,999 farms	426	0.2	238	Value of agricultural products sold directly to individuals for human consumption (see text) farms	8,619	3.5	8,459
..... \$1,000	1,448,693	6.9	810,420 \$1,000	38,696	0.2	25,639
\$5,000,000 or more farms	366	0.1	232	Average per farm dollars	4,490	(X)	3,031
..... \$1,000	9,520,699	45.3	6,103,512	By value of sales:			
Value of sales by commodity or commodity group:				\$1 to \$499 farms	3,032	1.2	3,408
Crops, including nursery and greenhouse farms	67,997	27.5	56,090 \$1,000	606	(Z)	654
..... \$1,000	6,565,576	31.3	3,731,751	\$500 to \$999 farms	1,500	0.6	1,516
Grains, oilseeds, dry beans, and dry peas farms	14,713	5.9	16,490 \$1,000	1,009	(Z)	1,030
..... \$1,000	2,472,814	11.8	1,099,460	\$1,000 to \$4,999 farms	2,743	1.1	2,543
Corn farms	5,124	2.1	(NA) \$1,000	6,114	(Z)	5,339
..... \$1,000	1,089,321	5.2	(NA)	\$5,000 to \$9,999 farms	644	0.3	504
Wheat farms	8,372	3.4	(NA) \$1,000	4,356	(Z)	3,408
..... \$1,000	689,274	3.3	(NA)	\$10,000 to \$24,999 farms	443	0.2	331
Soybeans farms	494	0.2	(NA) \$1,000	6,663	(Z)	4,905
..... \$1,000	29,210	0.1	(NA)	\$25,000 to \$49,999 farms	157	0.1	93
Sorghum farms	6,154	2.5	(NA) \$1,000	5,316	(Z)	2,997
..... \$1,000	540,821	2.6	(NA)	\$50,000 or more farms	100	(Z)	64
Barley farms	26	(Z)	(NA) \$1,000	14,632	0.1	7,307
..... \$1,000	425	(Z)	(NA)				
Rice farms	385	0.2	(NA)				
..... \$1,000	98,385	0.5	(NA)				
Other grains, oilseeds, dry beans, and dry peas farms	1,393	0.6	(NA)				
..... \$1,000	25,379	0.1	(NA)				
Tobacco farms	-	-	-				
..... \$1,000	-	-	-				
Cotton and cottonseed farms	7,226	2.9	8,866				
..... \$1,000	1,885,146	9.0	1,088,675				
Vegetables, melons, potatoes, and sweet potatoes farms	2,348	0.9	2,527				
..... \$1,000	373,704	1.8	298,997				

Table 3. Economic Class of Farms by Market Value of Agricultural Products Sold and Government Payments: 2007 and 2002

[For meaning of abbreviations and symbols, see introductory text]

Item	2007			2002		
	Market value of agricultural products sold and government payments	Market value of agricultural products sold	Government payments	Market value of agricultural products sold and government payments	Market value of agricultural products sold	Government payments
Totalfarms	247,437	247,437	48,027	228,926	228,926	42,217
Average per farm\$1,000	21,721,978	21,001,074	720,903	14,663,724	14,134,744	528,979
.....dollars	87,788	84,874	15,010	64,054	61,744	12,530
By economic class (see text):						
Less than \$1,000 (see text)farms	74,098	74,098	2,006	56,165	56,165	1,775
.....\$1,000	11,795	10,951	844	10,116	9,442	674
\$1,000 to \$2,499farms	32,272	32,272	3,140	38,741	38,741	3,359
.....\$1,000	53,643	49,559	4,083	64,293	60,610	3,684
\$2,500 to \$4,999farms	30,792	30,792	4,605	34,041	34,041	4,490
.....\$1,000	110,417	99,172	11,245	121,539	112,605	8,934
\$5,000 to \$9,999farms	33,130	33,130	6,765	31,076	31,076	5,973
.....\$1,000	234,674	207,099	27,575	218,699	199,329	19,371
\$10,000 to \$24,999farms	33,122	33,122	9,168	30,299	30,299	8,002
.....\$1,000	521,586	459,128	62,458	469,325	427,281	42,044
\$25,000 to \$49,999farms	16,404	16,404	6,131	13,888	13,888	4,996
.....\$1,000	575,892	515,789	60,103	484,042	439,017	45,026
\$50,000 to \$99,999farms	9,302	9,302	4,478	9,125	9,125	4,287
.....\$1,000	647,573	593,919	53,653	638,665	582,121	56,544
\$100,000 to \$249,999farms	7,380	7,380	4,514	7,816	7,816	4,695
.....\$1,000	1,171,739	1,083,606	88,133	1,245,989	1,135,833	110,156
\$250,000 to \$499,999farms	4,455	4,455	3,140	4,159	4,159	2,700
.....\$1,000	1,595,604	1,478,525	117,078	1,453,375	1,350,970	102,405
\$500,000 to \$999,999farms	3,411	3,411	2,374	2,074	2,074	1,235
.....\$1,000	2,400,756	2,253,824	146,932	1,434,006	1,360,594	73,412
\$1,000,000 or morefarms	3,071	3,071	1,706	1,542	1,542	705
.....\$1,000	14,398,300	14,249,500	148,800	8,523,673	8,456,943	66,729
\$1,000,000 to \$2,499,999farms	2,262	2,262	1,346	1,064	1,064	536
.....\$1,000	3,361,091	3,239,188	121,903	1,573,108	1,523,676	49,432
\$2,500,000 to \$4,999,999farms	442	442	231	245	245	112
.....\$1,000	1,503,763	1,484,703	19,060	835,055	824,841	10,213
\$5,000,000 or morefarms	367	367	129	233	233	57
.....\$1,000	9,533,446	9,525,609	7,837	6,115,511	6,108,426	7,084

Table 4. Farm Production Expenses: 2007 and 2002

[For meaning of abbreviations and symbols, see introductory text]

Item	2007		2002 ¹	
	Farms	Expenses (\$1,000)	Farms	Expenses (\$1,000)
Total farm production expenses farms	247,437	(X)	228,886	(X)
Average per farm \$1,000	(X)	19,223,099	(X)	13,734,706
..... dollars	(X)	77,689	(X)	60,007
Farms with expenses of-				
\$1 to \$4,999	80,599	213,754	86,288	219,071
\$5,000 to \$9,999	54,953	396,195	48,887	350,089
\$10,000 to \$24,999	57,379	903,385	48,431	755,484
\$25,000 to \$49,999	23,935	831,639	19,142	669,791
\$50,000 to \$99,999	12,533	870,291	11,214	785,800
\$100,000 to \$249,999	9,173	1,433,743	8,786	1,385,505
\$250,000 to \$499,999	4,354	1,534,888	3,332	1,166,405
\$500,000 or more	4,511	13,039,205	2,806	8,402,560
\$500,000 to \$999,999	2,539	1,767,438	1,745	1,198,207
\$1,000,000 to \$2,499,999	1,364	2,006,197	709	1,031,786
\$2,500,000 or more	608	9,265,570	352	6,172,567
Fertilizer, lime, and soil conditioners purchased farms	104,083	(X)	108,277	(X)
..... \$1,000	(X)	931,140	(X)	555,239
..... percent of total	(X)	4.8	(X)	4.0
Farms with expenses of-				
\$1 to \$499	22,356	5,317	29,933	7,408
\$500 to \$999	17,160	11,932	19,974	13,750
\$1,000 to \$4,999	39,746	90,344	37,799	83,575
\$5,000 to \$9,999	9,691	65,414	8,693	58,595
\$10,000 to \$24,999	7,466	113,383	7,023	107,847
\$25,000 to \$49,999	3,533	123,140	3,065	105,223
\$50,000 to \$99,999	2,309	159,149	1,295	87,153
\$100,000 or more	1,822	362,460	495	91,689
Chemicals purchased farms	85,148	(X)	85,665	(X)
..... \$1,000	(X)	492,500	(X)	345,210
..... percent of total	(X)	2.6	(X)	2.5
Farms with expenses of-				
\$1 to \$499	46,399	9,105	48,663	8,737
\$500 to \$999	12,434	8,069	11,357	7,464
\$1,000 to \$4,999	14,813	30,334	14,631	30,597
\$5,000 to \$9,999	3,164	21,346	3,490	23,500
\$10,000 to \$24,999	3,621	57,501	4,025	63,061
\$25,000 to \$49,999	2,235	77,480	2,044	70,731
\$50,000 or more	2,482	288,665	1,455	141,121
\$50,000 to \$99,999	1,546	104,912	1,094	73,044
\$100,000 or more	936	183,753	361	68,077
Seeds, plants, vines, and trees farms	52,335	(X)	63,681	(X)
..... \$1,000	(X)	483,493	(X)	308,361
..... percent of total	(X)	2.5	(X)	2.2
Farms with expenses of-				
\$1 to \$499	21,517	4,445	29,527	6,018
\$500 to \$999	8,199	5,497	9,764	6,545
\$1,000 to \$4,999	11,769	25,292	14,320	31,467
\$5,000 to \$9,999	2,891	19,860	3,574	24,797
\$10,000 to \$24,999	3,406	53,963	4,035	63,158
\$25,000 or more	4,553	374,436	2,461	176,377
\$25,000 to \$49,999	2,266	79,075	1,600	53,458
\$50,000 or more	2,287	295,361	861	122,919
Livestock and poultry purchased or leased (see text) farms	55,194	(X)	65,435	(X)
..... \$1,000	(X)	6,017,794	(X)	4,524,369
..... percent of total	(X)	31.3	(X)	32.9
Farms with expenses of-				
\$1 to \$999	13,943	5,878	24,872	11,327
\$1,000 to \$4,999	23,485	53,400	27,370	59,578
\$5,000 to \$9,999	6,923	47,237	4,962	33,730
\$10,000 to \$24,999	4,972	73,641	3,422	50,970
\$25,000 to \$49,999	1,870	63,820	1,583	55,037
\$50,000 to \$99,999	1,207	84,130	1,083	76,365
\$100,000 to \$249,999	1,523	239,944	1,119	173,604
\$250,000 or more	1,271	5,449,745	1,024	4,063,758
\$250,000 to \$499,999	549	187,273	500	170,766
\$500,000 to \$999,999	348	237,106	226	154,872
\$1,000,000 or more	374	5,025,366	298	3,738,119
Breeding livestock purchased or leased (see text) ² farms	36,667	(X)	43,559	(X)
..... \$1,000	(X)	420,373	(X)	186,906
..... percent of total	(X)	2.2	(X)	1.4
Farms with expenses of-				
\$1 to \$999	7,139	3,452	17,334	8,768
\$1,000 to \$4,999	17,718	40,081	20,058	43,748
\$5,000 to \$9,999	5,251	35,587	3,431	22,691
\$10,000 to \$24,999	3,971	58,850	1,711	25,229
\$25,000 to \$49,999	1,383	46,478	541	17,242
\$50,000 to \$99,999	693	46,628	297	20,413
\$100,000 to \$249,999	367	52,312	138	19,849
\$250,000 or more	145	136,984	49	28,965
\$250,000 to \$499,999	85	27,479	29	10,582
\$500,000 to \$999,999	37	24,891	11	6,642
\$1,000,000 or more	23	84,614	9	11,741
Other livestock and poultry purchased or leased (see text) farms	25,541	(X)	30,388	(X)
..... \$1,000	(X)	5,597,421	(X)	4,337,463
..... percent of total	(X)	29.1	(X)	31.6
Farms with expenses of-				
\$1 to \$999	10,398	3,723	12,824	4,404
\$1,000 to \$4,999	8,527	18,668	9,937	21,020
\$5,000 to \$9,999	1,949	13,045	1,909	13,356

See footnote(s) at end of table.

--continued

Table 4. Farm Production Expenses: 2007 and 2002 - Con.

[For meaning of abbreviations and symbols, see introductory text]

Item	2007		2002 ¹	
	Farms	Expenses (\$1,000)	Farms	Expenses (\$1,000)
Total farm production expenses - Con.				
Livestock and poultry purchased or leased (see text) - Con.				
Other livestock and poultry purchased or leased (see text) - Con.				
Farms with expenses of- Con.				
\$10,000 to \$24,999	1,240	18,125	1,714	25,658
\$25,000 to \$49,999	561	19,649	1,182	42,287
\$50,000 to \$99,999	570	40,307	924	65,237
\$100,000 to \$249,999	1,187	191,110	952	149,391
\$250,000 or more	1,109	5,292,795	946	4,016,111
\$250,000 to \$499,999	457	158,053	452	155,358
\$500,000 to \$999,999	306	207,519	209	144,492
\$1,000,000 or more	346	4,927,223	285	3,716,261
Feed purchasedfarms	158,144	(X)	167,033	(X)
\$1,000	(X)	4,226,444	(X)	2,700,281
percent of total	(X)	22.0	(X)	19.7
Farms with expenses of-				
\$1 to \$999	41,177	20,868	62,396	29,313
\$1,000 to \$4,999	77,819	186,317	77,579	172,456
\$5,000 to \$9,999	20,381	135,920	14,697	98,262
\$10,000 to \$24,999	11,586	169,356	7,100	103,094
\$25,000 to \$49,999	3,099	103,927	2,006	67,902
\$50,000 to \$99,999	1,438	97,394	1,157	80,341
\$100,000 or more	2,644	3,512,662	2,098	2,148,913
\$100,000 to \$249,999	1,007	155,484	871	141,013
\$250,000 to \$499,999	497	178,806	604	215,884
\$500,000 to \$999,999	596	418,515	344	228,366
\$1,000,000 or more	544	2,759,857	279	1,563,650
Gasoline, fuels, and oilsfarms	242,625	(X)	225,007	(X)
\$1,000	(X)	1,053,222	(X)	533,321
percent of total	(X)	5.5	(X)	3.9
Farms with expenses of-				
\$1 to \$999	134,131	49,007	152,999	45,860
\$1,000 to \$4,999	74,826	163,878	53,765	111,879
\$5,000 to \$9,999	15,298	102,688	8,568	58,105
\$10,000 to \$24,999	10,727	161,721	6,213	93,173
\$25,000 to \$49,999	4,327	147,896	2,188	73,188
\$50,000 or more	3,316	428,032	1,274	151,116
Utilities (see text)farms	107,727	(X)	121,694	(X)
\$1,000	(X)	445,871	(X)	334,071
percent of total	(X)	2.3	(X)	2.4
Farms with expenses of-				
\$1 to \$499	40,202	10,144	58,113	13,016
\$500 to \$999	22,245	14,785	23,023	15,322
\$1,000 to \$4,999	33,412	68,736	30,535	62,234
\$5,000 to \$9,999	4,920	32,752	4,530	30,405
\$10,000 to \$24,999	3,821	57,435	3,274	50,081
\$25,000 or more	3,127	262,019	2,219	163,015
\$25,000 to \$49,999	1,585	53,945	1,299	43,933
\$50,000 or more	1,542	208,074	920	119,082
Supplies, repairs, and maintenancefarms	224,498	(X)	209,473	(X)
\$1,000	(X)	1,132,765	(X)	926,466
percent of total	(X)	5.9	(X)	6.7
Farms with expenses of-				
\$1 to \$999	98,524	40,325	103,160	38,847
\$1,000 to \$4,999	84,935	188,492	71,480	157,886
\$5,000 to \$9,999	19,320	129,872	15,886	107,227
\$10,000 to \$24,999	13,750	204,479	12,162	182,022
\$25,000 to \$49,999	4,585	156,164	4,242	144,794
\$50,000 or more	3,384	413,433	2,543	295,691
\$50,000 to \$99,999	2,241	149,840	1,784	119,491
\$100,000 or more	1,143	263,593	759	176,200
Hired farm laborfarms	45,081	(X)	49,206	(X)
\$1,000	(X)	1,169,767	(X)	969,979
percent of total	(X)	6.1	(X)	7.1
Farms with expenses of-				
\$1 to \$999	13,697	5,775	17,347	6,737
\$1,000 to \$4,999	13,125	29,688	13,187	29,600
\$5,000 to \$9,999	4,198	28,712	4,699	32,225
\$10,000 to \$24,999	5,848	96,038	6,952	113,657
\$25,000 to \$49,999	4,119	141,948	3,778	130,339
\$50,000 to \$99,999	2,416	163,842	1,905	127,041
\$100,000 or more	1,678	703,764	1,338	530,380
\$100,000 to \$249,999	1,078	157,686	882	129,650
\$250,000 to \$499,999	304	103,212	229	77,325
\$500,000 or more	296	442,867	227	323,405
Contract laborfarms	28,743	(X)	37,394	(X)
\$1,000	(X)	207,267	(X)	172,668
percent of total	(X)	1.1	(X)	1.3
Farms with expenses of-				
\$1 to \$999	8,935	4,246	15,991	7,293
\$1,000 to \$4,999	11,817	27,271	14,199	31,693
\$5,000 to \$9,999	3,505	23,734	3,571	23,850
\$10,000 to \$24,999	2,972	43,991	2,617	39,371
\$25,000 to \$49,999	968	33,474	674	22,794
\$50,000 or more	546	74,552	342	47,668
\$50,000 to \$99,999	368	24,571	218	14,550
\$100,000 or more	178	49,981	124	33,119

See footnote(s) at end of table.

--continued

Table 4. Farm Production Expenses: 2007 and 2002 - Con.

[For meaning of abbreviations and symbols, see introductory text]

Item	2007		2002 ¹	
	Farms	Expenses (\$1,000)	Farms	Expenses (\$1,000)
Total farm production expenses - Con.				
Customwork and custom hauling farms	35,639	(X)	45,209	(X)
..... \$1,000	(X)	320,740	(X)	229,904
..... percent of total	(X)	1.7	(X)	1.7
Farms with expenses of-				
\$1 to \$999	11,171	4,835	21,222	8,689
\$1,000 to \$4,999	14,926	35,154	16,309	35,673
\$5,000 to \$9,999	4,144	28,150	3,472	23,870
\$10,000 to \$24,999	3,037	46,621	2,512	38,121
\$25,000 to \$49,999	1,227	42,236	1,001	34,925
\$50,000 or more	1,134	163,744	693	88,626
..... \$50,000 to \$99,999	659	45,080	464	31,595
..... \$100,000 or more	475	118,664	229	57,031
Cash rent for land, buildings, and grazing fees farms	45,190	(X)	48,714	(X)
..... \$1,000	(X)	503,722	(X)	351,243
..... percent of total	(X)	2.6	(X)	2.6
Farms with expenses of-				
\$1 to \$499	7,842	1,973	10,085	2,606
\$500 to \$999	6,552	4,473	7,926	5,338
\$1,000 to \$4,999	16,826	38,813	18,501	41,610
\$5,000 to \$9,999	4,873	33,525	4,787	32,574
\$10,000 to \$24,999	4,605	71,580	4,166	63,710
\$25,000 to \$49,999	2,301	79,951	1,915	65,449
\$50,000 or more	2,191	273,406	1,334	139,956
Rent and lease expenses for machinery, equipment, and farm share of vehicles farms	7,823	(X)	11,215	(X)
..... \$1,000	(X)	64,684	(X)	77,361
..... percent of total	(X)	0.3	(X)	0.6
Farms with expenses of-				
\$1 to \$499	2,399	517	3,401	689
\$500 to \$999	1,053	691	1,464	921
\$1,000 to \$4,999	2,276	5,125	3,412	7,778
\$5,000 to \$9,999	769	5,195	1,126	7,751
\$10,000 to \$24,999	747	11,388	1,178	17,904
\$25,000 to \$49,999	338	11,468	382	13,145
\$50,000 or more	241	30,300	252	29,173
Interest expense farms	54,057	(X)	61,028	(X)
..... \$1,000	(X)	676,379	(X)	523,438
..... percent of total	(X)	3.5	(X)	3.8
Farms with expenses of-				
\$1 to \$999	9,324	4,423	14,245	6,370
\$1,000 to \$4,999	19,205	49,951	23,978	61,431
\$5,000 to \$9,999	10,104	71,176	10,796	75,082
\$10,000 to \$24,999	9,584	146,758	8,067	122,201
\$25,000 to \$49,999	3,477	119,163	2,461	82,729
\$50,000 to \$99,999	1,569	105,078	978	65,273
\$100,000 or more	794	179,831	503	110,353
Secured by real estate farms	39,185	(X)	42,614	(X)
..... \$1,000	(X)	426,140	(X)	335,987
..... percent of total	(X)	2.2	(X)	2.4
Farms with expenses of-				
\$1 to \$999	5,944	2,744	7,755	3,810
\$1,000 to \$4,999	14,606	38,659	18,733	49,095
\$5,000 to \$9,999	8,047	56,295	8,132	56,370
\$10,000 to \$24,999	7,009	104,652	5,660	84,502
\$25,000 to \$49,999	2,197	75,756	1,515	50,779
\$50,000 to \$99,999	953	63,841	539	36,312
\$100,000 or more	429	84,193	280	55,119
Not secured by real estate farms	33,826	(X)	31,715	(X)
..... \$1,000	(X)	250,239	(X)	187,451
..... percent of total	(X)	1.3	(X)	1.4
Farms with expenses of-				
\$1 to \$999	12,280	5,359	12,141	5,097
\$1,000 to \$4,999	12,717	29,562	11,668	26,224
\$5,000 to \$9,999	3,592	24,392	3,762	25,963
\$10,000 to \$24,999	3,248	49,605	2,827	42,659
\$25,000 to \$49,999	1,270	42,095	836	28,025
\$50,000 to \$99,999	451	29,748	317	21,052
\$100,000 or more	268	69,478	164	38,430
Property taxes paid farms	221,113	(X)	206,050	(X)
..... \$1,000	(X)	489,194	(X)	370,215
..... percent of total	(X)	2.5	(X)	2.7
Farms with expenses of-				
\$1 to \$499	73,852	15,258	81,110	17,146
\$500 to \$999	38,694	27,709	37,950	26,968
\$1,000 to \$4,999	88,861	197,495	72,668	151,949
\$5,000 to \$9,999	12,702	84,843	9,478	63,648
\$10,000 to \$24,999	5,414	78,800	3,750	55,006
\$25,000 or more	1,590	85,089	1,094	55,496
All other production expenses (see text) farms	106,733	(X)	121,277	(X)
..... \$1,000	(X)	1,008,116	(X)	812,579
..... percent of total	(X)	5.2	(X)	5.9
Farms with expenses of-				
\$1 to \$999	54,665	20,466	61,951	22,392
\$1,000 to \$4,999	31,593	68,588	37,317	80,005
\$5,000 to \$9,999	7,452	50,625	8,965	61,436
\$10,000 to \$24,999	6,472	100,422	7,738	117,144
\$25,000 to \$49,999	2,966	103,156	2,809	96,777
\$50,000 to \$99,999	1,913	134,223	1,469	98,981
\$100,000 or more	1,672	530,637	1,028	335,844
\$100,000 to \$249,999	1,203	178,969	755	110,713
\$250,000 or more	469	351,668	273	225,131

See footnote(s) at end of table.

--continued

Table 4. Farm Production Expenses: 2007 and 2002 - Con.

[For meaning of abbreviations and symbols, see introductory text]

Item	2007		2002 ¹	
	Farms	Expenses (\$1,000)	Farms	Expenses (\$1,000)
Production expenses paid by landlords ³	farms 4,431	(X) (X)	16,087	(X) (X)
..... \$1,000	(X)	104,547	(X)	102,001
..... percent of total	(X)	0.5	(X)	0.7
Farms with expenses of-				
\$1 to \$499	267	66	2,453	476
\$500 to \$999	243	180	1,794	1,275
\$1,000 to \$4,999	1,136	3,020	7,972	20,563
\$5,000 to \$9,999	629	4,448	1,686	11,915
\$10,000 to \$24,999	992	15,790	1,319	20,408
\$25,000 or more	1,164	81,043	863	47,364
\$25,000 to \$49,999	595	20,800	589	19,956
\$50,000 to \$99,999	378	25,130	196	12,882
\$100,000 or more	191	35,113	78	14,527
Depreciation expenses claimed (see text)	farms 93,398	(X) (X)	76,721	(X) (X)
..... \$1,000	(X)	1,467,205	(X)	998,769
..... percent of total	(X)	7.6	(X)	7.3
Farms with expenses of-				
\$1 to \$499	7,327	1,907	8,403	2,053
\$500 to \$999	7,663	5,361	7,273	4,940
\$1,000 to \$4,999	34,866	88,090	29,255	72,195
\$5,000 to \$9,999	16,156	110,615	11,536	78,728
\$10,000 to \$24,999	15,101	230,781	11,288	172,548
\$25,000 or more	12,285	1,030,451	8,966	668,305
\$25,000 to \$49,999	6,294	214,613	5,086	175,482
\$50,000 to \$99,999	3,354	228,261	2,532	172,115
\$100,000 or more	2,637	587,576	1,348	320,708

¹ 2002 data are based on a sample of farms.

² 2002 data do not include breeding livestock leased.

³ Landlord production expenses are included within total farm production expenses.

Table 5. Net Cash Farm Income of Operations and Operators: 2007 and 2002

[For meaning of abbreviations and symbols, see introductory text]

Item	2007		2002 ¹	
	Farms	Income (\$1,000)	Farms	Income (\$1,000)
Net cash farm income of the operations (see text)	247,437	3,167,114	228,886	1,447,457
Average per farm	(X) (X)	12,800	(X) (X)	6,324
Farms with net gains ²	82,282	5,487,751	81,164	3,052,171
Average per farm	(X) (X)	66,694	(X) (X)	37,605
Farms with gains of-				
less than \$1,000	11,045	5,143	14,981	6,829
\$1,000 to \$4,999	22,999	61,716	25,790	66,731
\$5,000 to \$9,999	12,370	88,658	11,698	84,140
\$10,000 to \$24,999	13,778	220,216	11,353	179,404
\$25,000 to \$49,999	7,094	250,727	6,436	226,638
\$50,000 or more	14,996	4,861,291	10,906	2,488,430
Farms with net losses	165,155	2,320,637	147,722	1,604,714
Average per farm	(X) (X)	14,051	(X) (X)	10,863
Farms with losses of-				
less than \$1,000	16,521	8,555	22,679	11,258
\$1,000 to \$4,999	60,593	171,659	59,766	162,745
\$5,000 to \$9,999	36,787	263,128	28,352	199,908
\$10,000 to \$24,999	33,098	513,021	23,974	367,612
\$25,000 to \$49,999	10,873	372,473	7,611	262,198
\$50,000 or more	7,283	991,803	5,340	600,993
Net cash farm income of operators (see text)	247,437	2,689,662	228,886	1,044,631
Average per farm	(X) (X)	10,870	(X) (X)	4,564
Farm operators reporting net gains ²	81,557	5,058,984	83,317	2,671,376
Average per farm	(X) (X)	62,030	(X) (X)	32,063
Farms with gains of-				
less than \$1,000	11,054	5,145	15,983	7,206
\$1,000 to \$4,999	22,994	61,661	27,656	71,928
\$5,000 to \$9,999	12,363	88,640	11,876	85,197
\$10,000 to \$24,999	13,850	221,544	11,502	181,826
\$25,000 to \$49,999	7,269	256,809	6,658	235,693
\$50,000 or more	14,027	4,425,185	9,642	2,089,525
Farm operators reporting net losses	165,880	2,369,322	145,569	1,626,745
Average per farm	(X) (X)	14,283	(X) (X)	11,175
Farms with losses of-				
less than \$1,000	16,544	8,562	22,310	10,994
\$1,000 to \$4,999	60,688	171,940	57,660	157,125
\$5,000 to \$9,999	36,908	263,980	28,097	198,145
\$10,000 to \$24,999	33,232	515,359	24,183	370,998
\$25,000 to \$49,999	11,027	378,218	7,755	268,124
\$50,000 or more	7,481	1,031,264	5,564	621,359

¹ 2002 data are based on a sample of farms.

² Farms with total production expenses equal to total of market value of agricultural products sold, government payments, and farm-related income are included as farms with gains of less than \$1,000.

Table 6. Government Payments and Commodity Credit Corporation Loans: 2007 and 2002

[For meaning of abbreviations and symbols, see introductory text]

Item	2007		2002		Item	2007		2002	
	Farms	Value (\$1,000)	Farms	Value (\$1,000)		Farms	Value (\$1,000)	Farms	Value (\$1,000)
Government payments	48,027	720,903	42,217	528,979	Government payments - Con.				
Average per farm dollars	(X)	15,010	(X)	12,530					
Farms with receipts of-					Amount from other federal farm programs	40,463	582,481	32,970	424,970
\$1 to \$999	10,641	4,496	11,047	4,751	Average per farm dollars	(X)	14,395	(X)	12,890
\$1,000 to \$4,999	14,607	38,038	12,938	32,590					
\$5,000 to \$9,999	7,134	50,406	5,774	40,865	Farms with receipts of-				
\$10,000 to \$24,999	7,696	122,077	6,564	103,751	\$1 to \$999	11,451	4,764	10,376	4,458
\$25,000 to \$49,999	4,276	151,096	3,738	130,571	\$1,000 to \$4,999	12,760	32,039	9,425	22,635
\$50,000 or more	3,673	354,790	2,156	216,450	\$5,000 to \$9,999	4,652	32,491	3,554	25,284
					\$10,000 to \$24,999	5,149	82,213	4,664	74,593
					\$25,000 or more	6,451	430,974	4,951	297,998
Amount from Conservation Reserve, Wetlands Reserve, Farmable Wetlands, or Conservation Reserve Enhancement Programs ¹	15,665	138,422	13,177	104,010	Commodity Credit Corporation Loans (see text)	2,158	243,247	4,805	166,699
Average per farm dollars	(X)	8,836	(X)	7,893	Average per farm dollars	(X)	112,719	(X)	34,693
Farms with receipts of-					Farms with receipts of-				
\$1 to \$999	1,563	836	2,000	831	\$1 to \$999	205	82	671	299
\$1,000 to \$4,999	6,018	16,796	5,195	14,163	\$1,000 to \$4,999	196	491	939	2,395
\$5,000 to \$9,999	3,786	26,363	2,881	20,122	\$5,000 to \$9,999	144	1,057	683	4,842
\$10,000 to \$24,999	3,133	48,135	2,253	34,318	\$10,000 to \$19,999	165	2,420	774	10,969
\$25,000 or more	1,165	46,293	848	34,576	\$20,000 to \$24,999	90	1,987	257	5,547
					\$25,000 to \$49,999	249	8,936	721	25,234
					\$50,000 or more	1,109	228,274	760	117,413

¹ 2002 data do not include Farmable Wetlands Program or Conservation Reserve Enhancement Program payments.

Table 7. Income From Farm-Related Sources: 2007 and 2002

[For meaning of abbreviations and symbols, see introductory text]

Item	2007		2002		Item	2007		2002	
	Farms	Value (\$1,000)	Farms	Value (\$1,000)		Farms	Value (\$1,000)	Farms	Value (\$1,000)
Total income from farm-related sources, gross before taxes and expenses (see text)	43,311	668,236	39,481	412,041	Total income from farm-related sources, gross before taxes and expenses (see text) - Con.				
Average per farm dollars	(X)	15,429	(X)	10,436	Agri-tourism and recreational services (see text) - Con.				
Farms with receipts of-					Farms with receipts of - Con.				
\$1 to \$999	12,060	4,673	11,798	4,447	\$5,000 to \$9,999	970	6,405	1,288	8,509
\$1,000 to \$4,999	13,257	31,946	13,112	30,960	\$10,000 to \$24,999	1,033	15,366	1,313	19,600
\$5,000 to \$9,999	5,485	37,970	5,143	35,190	\$25,000 or more	948	83,259	749	40,673
\$10,000 to \$24,999	5,892	92,138	5,317	81,738					
\$25,000 to \$49,999	3,312	114,332	2,409	82,219	Patronage dividends and refunds from cooperatives	12,184	57,407	9,279	34,174
\$50,000 or more	3,305	387,176	1,702	177,488	Average per farm dollars	(X)	4,712	(X)	3,683
Customwork and other agricultural services	9,570	156,995	9,338	107,503	Farms with receipts of-				
Average per farm dollars	(X)	16,405	(X)	11,512	\$1 to \$999	6,754	1,969	5,414	1,302
Farms with receipts of-					\$1,000 to \$4,999	3,028	6,883	2,132	4,840
\$1 to \$999	1,745	802	1,835	839	\$5,000 to \$9,999	926	6,283	748	5,088
\$1,000 to \$4,999	3,077	7,558	3,170	7,595	\$10,000 to \$24,999	920	14,209	703	10,501
\$5,000 to \$9,999	1,376	9,192	1,445	9,714	\$25,000 or more	556	28,063	282	12,442
\$10,000 to \$24,999	1,665	25,994	1,670	25,531					
\$25,000 to \$49,999	928	31,473	752	24,902	Crop and livestock insurance payments (see text)	4,567	91,955	(NA)	(NA)
\$50,000 or more	779	81,976	466	38,921	Average per farm dollars	(X)	20,135	(X)	(NA)
Gross cash rent or share payments	15,179	133,670	12,096	82,637	Farms with receipts of-				
Average per farm dollars	(X)	8,806	(X)	6,832	\$1 to \$999	681	319	(NA)	(NA)
Farms with receipts of-					\$1,000 to \$4,999	1,381	3,582	(NA)	(NA)
\$1 to \$999	4,757	2,162	4,457	1,937	\$5,000 to \$9,999	639	4,610	(NA)	(NA)
\$1,000 to \$4,999	5,830	13,512	4,661	10,475	\$10,000 to \$24,999	827	13,376	(NA)	(NA)
\$5,000 to \$9,999	1,843	12,862	1,398	9,652	\$25,000 or more	1,039	70,069	(NA)	(NA)
\$10,000 to \$24,999	1,534	23,465	950	14,353					
\$25,000 or more	1,215	81,669	630	46,221	Amount from state and local government agricultural program payments (see text)	1,721	6,727	(NA)	(NA)
Sales of forest products, excluding Christmas trees, short rotation woody crops, and maple products	1,676	23,153	1,645	18,860	Average per farm dollars	(X)	3,909	(X)	(NA)
Average per farm dollars	(X)	13,815	(X)	11,465	Farms with receipts of-				
Farms with receipts of-					\$1 to \$999	907	338	(NA)	(NA)
\$1 to \$999	532	205	485	182	\$1,000 to \$4,999	478	1,102	(NA)	(NA)
\$1,000 to \$4,999	398	955	430	1,073	\$5,000 to \$9,999	164	1,161	(NA)	(NA)
\$5,000 to \$9,999	228	1,576	179	1,247	\$10,000 to \$24,999	111	1,639	(NA)	(NA)
\$10,000 to \$24,999	255	3,933	353	5,398	\$25,000 or more	61	2,487	(NA)	(NA)
\$25,000 or more	263	16,484	198	10,960					
Agri-tourism and recreational services (see text)	5,322	109,904	8,230	77,616	Other farm-related income sources (see text)	4,999	88,424	(NA)	(NA)
Average per farm dollars	(X)	20,651	(X)	9,431	Average per farm dollars	(X)	17,688	(X)	(NA)
Farms with receipts of-					Farms with receipts of-				
\$1 to \$999	511	241	1,362	647	\$1 to \$999	1,126	468	(NA)	(NA)
\$1,000 to \$4,999	1,860	4,633	3,518	8,185	\$1,000 to \$4,999	1,622	4,004	(NA)	(NA)
					\$5,000 to \$9,999	626	4,317	(NA)	(NA)
					\$10,000 to \$24,999	795	12,230	(NA)	(NA)
					\$25,000 or more	830	67,406	(NA)	(NA)

Table 8. Land: 2007 and 2002

[For meaning of abbreviations and symbols, see introductory text]

All farms	2007		2002	All farms	2007		2002
	Total	Percent of total			Total	Percent of total	
LAND USE				LAND USE - Con.			
Farmsnumber	247,437	100.0	228,926	Total cropland - Con.			
Land in farmsacres	130,398,753	100.0	129,877,666	Other cropland - Con.			
Total croplandfarms	153,276	61.9	160,352	Cropland in cultivated			
Harvested croplandacres	33,667,177	25.8	38,657,710	summer fallowfarms	6,269	2.5	5,721
Harvested croplandfarms	111,671	45.1	106,827acres	1,125,030	0.9	845,725
Harvested croplandacres	19,174,301	14.7	17,750,938	Total woodlandfarms	61,601	24.9	48,774
Farms by acres harvested:			acres	7,099,790	5.4	5,651,181
1 to 49 acresfarms	69,357	28.0	63,457	Woodland pasturedfarms	45,466	18.4	36,611
1 to 9 acresacres	16,585	6.7	14,437acres	5,278,964	4.0	4,202,337
10 to 19 acresfarms	20,820	8.4	19,179	Woodland not pasturedfarms	21,754	8.8	17,238
20 to 29 acresacres	15,015	6.1	14,002acres	1,820,826	1.4	1,448,844
30 to 49 acresfarms	16,937	6.8	15,839	Permanent pasture and rangeland,			
50 to 99 acresacres	16,623	6.7	15,863	other than cropland and woodland			
100 to 199 acresfarms	9,755	3.9	10,273	pastured (see text)farms	165,484	66.9	125,951
200 to 499 acresacres	6,893	2.8	8,229acres	87,217,416	66.9	83,402,865
500 to 999 acresfarms	3,802	1.5	4,463	Land in farmsteads, buildings,			
1,000 to 1,999 acresacres	3,336	1.3	3,270	livestock facilities, ponds,			
2,000 acres or morefarms	1,905	0.8	1,272	roads, wasteland, etcfarms	89,874	36.3	93,425
Cropland used only for			acres	2,414,370	1.9	2,165,910
pasture or grazingfarms	49,894	20.2	89,081	CONSERVATION PRACTICES AND			
.....acres	7,832,896	6.0	12,937,991	CROP INSURANCE			
Other croplandfarms	34,510	13.9	35,419	Land enrolled in Conservation Reserve,			
.....acres	6,659,980	5.1	7,968,781	Wetlands Reserve, Farmable Wetlands,			
Cropland idle or used for				or Conservation Reserve Enhancement			
cover crops or soil-improvement				Programs (see text)farms	15,665	(X)	13,166
but not harvested and not			acres	4,170,044	(X)	3,302,766
pastured or grazedfarms	23,145	9.4	23,839	Land enrolled in crop insurance			
.....acres	4,602,973	3.5	4,609,293	programs (see text)farms	17,756	(X)	23,544
Cropland on which all crops failed			acres	16,361,113	(X)	15,739,894
or were abandonedfarms	8,836	3.6	11,115				
.....acres	931,977	0.7	2,513,763				

¹ 2002 data do not include farms with land in Farmable Wetlands or Conservation Reserve Enhancement Programs.

Table 9. Land in Farms, Harvested Cropland, and Irrigated Land, by Size of Farm: 2007 and 2002

[For meaning of abbreviations and symbols, see introductory text]

All farms	Farms		Land in farms (acres)		Harvested cropland (acres)		Irrigated land (acres)	
	2007	2002	2007	2002	2007	2002	2007	2002
Land in farms	247,437	228,926	130,398,753	129,877,666	19,174,301	17,750,938	5,010,416	5,074,638
Farms by size:								
1 to 9 acres	21,024	13,669	107,011	70,306	21,177	15,671	7,941	7,513
10 to 49 acres	72,837	61,015	1,801,433	1,559,806	397,635	361,731	47,989	52,065
50 to 69 acres	17,697	17,379	1,022,423	1,000,299	207,369	197,803	16,329	19,377
70 to 99 acres	18,448	18,436	1,530,252	1,525,400	282,934	283,570	22,004	26,629
100 to 139 acres	20,212	19,719	2,331,589	2,276,287	380,162	372,009	30,654	37,416
140 to 179 acres	14,907	15,046	2,355,785	2,375,085	349,937	384,694	42,959	60,355
180 to 219 acres	10,433	10,397	2,066,791	2,059,470	301,826	326,073	28,710	38,446
220 to 259 acres	7,267	7,368	1,731,496	1,757,388	260,567	276,250	28,594	42,085
260 to 499 acres	24,431	24,710	8,699,711	8,813,936	1,298,458	1,450,622	219,954	293,746
500 to 999 acres	17,843	18,625	12,421,272	12,952,604	2,331,296	2,673,313	638,472	829,710
1,000 to 1,999 acres	11,326	12,049	15,717,269	16,612,660	4,297,283	4,508,579	1,295,405	1,523,724
2,000 to 4,999 acres	7,224	7,035	21,482,343	20,687,437	5,983,855	4,702,602	1,710,627	1,410,013
5,000 acres or more	3,788	3,478	59,131,378	58,186,988	3,061,802	2,198,021	920,778	733,559
Farms with harvested cropland	111,671	106,827	65,147,594	63,378,581	19,174,301	17,750,938	4,831,245	4,801,471
Farms by size:								
1 to 9 acres	5,408	4,051	28,687	20,979	21,177	15,671	5,676	6,129
10 to 49 acres	26,843	23,717	692,784	618,725	397,635	361,731	33,947	39,467
50 to 69 acres	7,908	7,413	459,021	428,282	207,369	197,803	13,438	15,372
70 to 99 acres	8,860	8,429	736,854	699,314	282,934	283,570	17,502	20,850
100 to 139 acres	9,407	8,999	1,089,876	1,044,886	380,162	372,009	25,990	30,038
140 to 179 acres	6,760	7,130	1,067,199	1,123,320	349,937	384,694	35,909	50,999
180 to 219 acres	5,291	5,146	1,048,791	1,018,814	301,826	326,073	23,499	32,200
220 to 259 acres	3,858	3,832	919,780	913,999	260,567	276,250	26,428	36,608
260 to 499 acres	12,948	13,249	4,644,335	4,748,337	1,298,458	1,450,622	197,982	264,524
500 to 999 acres	10,350	10,903	7,273,028	7,639,877	2,331,296	2,673,313	608,192	780,612
1,000 to 1,999 acres	7,391	7,883	10,356,270	10,944,138	4,297,283	4,508,579	1,276,461	1,463,512
2,000 to 4,999 acres	4,854	4,593	14,355,712	13,441,989	5,983,855	4,702,602	1,674,642	1,361,646
5,000 acres or more	1,793	1,482	22,475,257	20,735,921	3,061,802	2,198,021	891,579	699,514
Farms with irrigated land	19,713	21,164	23,281,801	22,150,941	8,426,380	7,254,751	5,010,416	5,074,638
Farms by size:								
1 to 9 acres	2,665	2,435	12,445	11,242	6,171	6,653	7,941	7,513
10 to 49 acres	4,485	4,658	103,261	105,566	41,152	46,905	47,989	52,065
50 to 69 acres	767	873	44,007	49,772	17,387	19,381	16,329	19,377
70 to 99 acres	739	839	60,899	69,133	22,793	25,744	22,004	26,629
100 to 139 acres	757	837	87,660	97,296	34,747	37,524	30,654	37,416
140 to 179 acres	674	837	107,332	131,760	47,685	62,449	42,959	60,355
180 to 219 acres	460	485	91,379	95,529	32,291	41,551	28,710	38,446
220 to 259 acres	339	452	80,290	107,960	34,350	48,910	28,594	42,085
260 to 499 acres	1,579	1,957	574,448	718,481	265,092	342,416	219,954	293,746
500 to 999 acres	2,126	2,692	1,544,638	1,937,944	880,528	1,038,489	638,472	829,710
1,000 to 1,999 acres	2,403	2,755	3,429,614	3,896,666	2,148,786	2,179,762	1,295,405	1,523,724
2,000 to 4,999 acres	1,956	1,735	5,779,817	5,100,436	3,257,931	2,282,837	1,710,627	1,410,013
5,000 acres or more	763	609	11,366,011	9,829,156	1,637,467	1,122,130	920,778	733,559

Table 10. Irrigation: 2007 and 2002

[For meaning of abbreviations and symbols, see introductory text]

Farms with irrigation		2007	2002	Farms with irrigation		2007	2002
Farms	number	19,713	21,164	Irrigated land - Con.			
Proportion of farms	percent	8.0	9.2	Acres irrigated - Con.			
Irrigated land	acres	5,010,416	5,074,638	500 to 999 acres	farms	1,792	2,013
Average per farm	acres	254	240		acres	1,251,060	1,412,243
Acres irrigated:				1,000 to 1,999 acres	farms	1,003	991
1 to 9 acres	farms	6,396	6,410		acres	1,352,286	1,298,049
	acres	21,278	22,136	2,000 acres or more	farms	374	287
10 to 49 acres	farms	4,627	4,753		acres	1,183,612	902,390
	acres	103,250	104,002	Irrigated land use:			
50 to 99 acres	farms	1,512	1,723	Harvested cropland	farms	16,151	17,635
	acres	102,805	118,997		acres	4,621,445	4,571,339
100 to 199 acres	farms	1,659	2,128	Pastureland and other land	farms	4,688	4,992
	acres	226,941	291,255		acres	388,971	503,299
200 to 499 acres	farms	2,350	2,859	Land in irrigated farms	acres	23,281,801	22,150,941
	acres	769,184	925,566	Cropland	acres	11,265,338	11,461,860
				Harvested cropland	acres	8,426,380	7,254,751

Table 11. Selected Characteristics of Irrigated and Nonirrigated Farms: 2007 and 2002

[For meaning of abbreviations and symbols, see introductory text]

Characteristics		All farms		Irrigated farms				Nonirrigated farms	
				Any land irrigated		All harvested cropland irrigated			
		2007	2002	2007	2002	2007	2002	2007	2002
Farms	number	247,437	228,926	19,713	21,164	7,767	9,911	227,724	207,762
Land in farms	acres	130,398,753	129,877,666	23,281,801	22,150,941	5,146,796	8,365,224	107,116,952	107,726,725
Estimated market value of land and buildings ¹ :									
Average per farm	dollars	669,154	439,066	1,252,014	724,316	880,737	583,925	618,698	409,992
Average per acre	dollars	1,270	768	1,060	678	1,329	682	1,315	787
Irrigated land	acres	5,010,416	5,074,638	5,010,416	5,074,638	1,500,425	2,292,373	(X)	(X)
Land in farms according to use:									
Total cropland	farms	153,276	160,352	17,964	20,031	7,767	9,911	135,312	140,321
	acres	33,667,177	38,657,710	11,265,338	11,461,860	2,177,738	3,754,786	22,401,839	27,195,850
Harvested cropland	farms	111,671	106,827	16,651	18,153	7,767	9,911	95,020	88,674
	acres	19,174,301	17,750,938	8,426,380	7,254,751	1,392,708	2,175,126	10,747,921	10,496,187
Pastureland, excluding woodland pastured	farms	195,018	180,704	11,520	11,469	3,487	4,144	183,498	169,235
	acres	95,050,312	96,340,856	12,142,771	11,570,059	2,957,065	4,972,012	82,907,541	84,770,797
Land enrolled in Conservation Reserve, Wetlands Reserve, Farmable Wetlands, or Conservation Reserve Enhancement Programs (see text) ²									
	farms	15,665	13,166	1,971	2,033	546	792	13,694	11,133
	acres	4,170,044	3,302,766	604,257	578,668	144,278	220,612	3,565,787	2,724,098
Owned and rented land in farms:									
Owned land in farms	farms	231,920	210,756	17,569	18,382	7,011	8,554	214,351	192,374
	acres	77,699,754	75,578,240	12,808,427	11,315,946	3,214,858	4,793,796	64,891,327	64,262,294
Rented or leased land in farms	farms	70,290	73,873	8,014	9,127	2,261	3,569	62,276	64,746
	acres	52,698,999	54,299,426	10,473,374	10,834,995	1,931,938	3,571,428	42,225,625	43,464,431
Market value of agricultural products sold (see text)		\$1,000							
Average per farm	dollars	21,001,074	14,134,744	9,607,512	5,571,399	3,111,685	2,362,447	11,393,562	8,563,345
		84,874	61,744	487,369	263,249	400,629	238,366	50,032	41,217
Crops, including nursery and greenhouse crops	farms	67,997	56,090	14,086	15,430	6,301	8,317	53,911	40,660
	\$1,000	6,565,576	3,731,751	4,476,604	2,681,503	1,563,355	1,368,406	2,088,972	1,050,248
Livestock, poultry, and their products	farms	145,480	148,859	8,401	8,571	2,889	2,899	137,079	140,288
	\$1,000	14,435,499	10,402,993	5,130,909	2,889,896	1,548,330	994,041	9,304,590	7,513,097
Total farm production expenses ¹		\$1,000							
Average per farm	dollars	19,223,099	13,734,706	7,817,508	4,933,950	2,586,155	2,003,167	11,405,592	8,800,756
		77,689	60,007	396,566	233,052	332,967	202,935	50,085	42,369
Fertilizer, lime, and soil conditioners	farms	104,083	108,277	15,369	16,862	6,161	8,145	88,714	91,415
	\$1,000	931,140	555,239	454,311	240,469	129,420	102,867	476,829	314,770
Chemicals	farms	85,148	85,665	13,295	14,940	4,968	6,904	71,853	70,725
	\$1,000	492,500	345,210	292,509	196,089	76,840	75,090	199,991	149,121
Seeds, plants, vines, and trees	farms	52,335	63,681	11,225	12,855	3,991	5,696	41,110	50,826
	\$1,000	483,493	308,361	321,661	193,604	116,186	99,799	161,832	114,756
Livestock and poultry purchased or leased (see text)	farms	55,194	65,435	4,062	4,716	1,118	1,593	51,132	60,719
	\$1,000	6,017,794	4,524,369	2,503,041	1,505,673	782,772	554,362	3,514,753	3,018,695
Feed purchased	farms	158,144	167,033	8,595	9,452	2,568	3,368	149,549	157,581
	\$1,000	4,226,444	2,700,281	1,313,936	662,060	418,347	213,574	2,912,508	2,038,222
Gasoline, fuels, and oils	farms	242,625	225,007	19,571	21,049	7,693	9,821	223,054	203,958
	\$1,000	1,053,222	533,321	434,891	217,508	128,394	96,618	618,331	315,813
Utilities (see text)	farms	107,727	121,694	15,832	15,972	6,056	7,173	91,895	105,722
	\$1,000	445,871	334,071	256,050	171,244	84,163	79,037	189,821	162,828
Supplies, repairs, and maintenance	farms	224,498	209,473	18,999	19,862	7,471	9,094	205,499	189,611
	\$1,000	1,132,765	926,466	390,083	299,874	122,929	125,013	742,681	626,592
Hired farm labor	farms	45,081	49,206	8,142	9,708	2,834	4,027	36,939	39,498
	\$1,000	1,169,767	969,979	649,001	516,161	324,000	264,022	520,766	453,817
Contract labor	farms	28,743	37,394	4,257	5,351	1,539	2,481	24,486	32,043
	\$1,000	207,267	172,668	77,826	60,865	35,771	27,873	129,441	111,804
Customwork and custom hauling	farms	35,639	45,209	4,731	5,875	1,542	2,698	30,908	39,334
	\$1,000	320,740	229,904	149,656	102,897	45,092	47,919	171,084	127,007
Cash rent for land, buildings, and grazing fees	farms	45,190	48,714	4,887	5,670	1,455	2,183	40,303	43,044
	\$1,000	503,722	351,243	178,999	123,495	47,732	48,352	324,723	227,748
Rent and lease expenses for machinery, equipment, and farm share of vehicles	farms	7,823	11,215	1,866	2,764	571	1,223	5,957	8,451
	\$1,000	64,684	77,361	37,404	40,296	12,700	16,832	27,280	37,065
Interest expense	farms	54,057	61,028	7,381	9,113	2,332	3,843	46,676	51,915
	\$1,000	676,379	523,438	217,307	169,793	66,958	67,443	459,072	353,646
Property taxes paid	farms	221,113	206,050	17,596	18,734	6,898	8,752	203,517	187,316
	\$1,000	489,194	370,215	83,730	69,729	26,929	29,214	405,464	300,486
All other production expenses (see text)	farms	106,733	121,277	12,729	13,905	4,241	6,050	94,004	107,372
	\$1,000	1,008,116	812,579	457,104	364,193	167,918	155,152	551,012	448,386
Commodity Credit Corporation loans (see text)	farms	2,158	4,805	1,327	2,243	358	876	831	2,562
	\$1,000	243,247	166,699	192,230	129,361	44,024	59,673	51,017	37,339
Government payments received	farms	48,027	42,217	7,844	8,037	2,307	3,183	40,183	34,180
	\$1,000	720,903	528,979	322,852	245,593	62,595	90,669	398,051	283,386
Income from farm-related sources (see text)	farms	43,311	39,481	6,782	6,581	1,970	2,584	36,529	32,900
	\$1,000	668,236	412,041	226,559	128,259	56,158	52,337	441,677	283,783
Estimated market value of all machinery and equipment ¹									
	farms	247,409	227,303	19,713	21,095	7,767	9,824	227,696	206,208
	\$1,000	15,920,800	9,217,812	3,774,456	2,542,527	1,033,447	1,000,322	12,146,345	6,675,284
Average per farm	dollars	64,350	40,553	191,470	120,527	133,056	101,824	53,345	32,372
Livestock inventory:									
Cattle and calves	farms	152,102	150,577	8,052	8,086	2,313	2,705	144,050	142,491
	number	13,709,543	13,978,987	3,400,555	2,755,353	1,009,895	963,150	10,308,988	11,223,634
Milk cows	farms	1,293	2,080	256	287	47	72	1,037	1,793
	number	404,399	309,058	248,152	147,608	78,268	41,186	156,247	161,450
Hogs and pigs	farms	4,471	4,671	334	351	93	109	4,137	4,320
	number	1,155,790	953,290	(D)	25,268	1,213	3,630	(D)	928,022
Sheep and lambs	farms	8,750	7,131	670	490	217	202	8,080	6,641
	number	945,164	1,029,813	109,289	109,452	35,692	33,416	835,875	920,361

¹ 2002 data are based on a sample of farms.

² 2002 data do not include farms with land in Farmable Wetlands or Conservation Reserve Enhancement Programs.

Table 12. Cattle and Calves - Inventory: 2007 and 2002

[For meaning of abbreviations and symbols, see introductory text]

Item	2007		2002		Item	2007		2002	
	Farms	Number	Farms	Number		Farms	Number	Farms	Number
Cattle and calves	152,102	13,709,543	150,577	13,978,987	Cattle and calves - Con.				
Farms with-					Cows and heifers that had calved - Con.				
1 to 9	41,632	216,793	31,664	178,135	Milk cows	1,293	404,399	2,080	309,058
10 to 19	32,299	440,603	32,734	450,451	Farms with-				
20 to 49	39,444	1,212,906	43,170	1,333,319	1 to 9	685	1,516	1,084	2,523
50 to 99	17,803	1,217,646	20,241	1,385,423	10 to 19	27	339	78	1,056
100 to 199	10,727	1,461,553	11,757	1,601,354	20 to 49	27	991	113	3,408
200 to 499	6,921	2,061,311	7,341	2,187,400	50 to 99	69	5,001	149	10,611
500 to 999	1,924	1,297,547	2,362	1,594,706	100 to 199	147	21,015	247	34,715
1,000 to 2,499	945	1,381,440	938	1,356,727	200 to 499	146	45,128	243	72,596
2,500 to 4,999	214	719,380	200	668,366	500 to 999	90	60,407	108	73,074
5,000 or more	193	3,700,364	170	3,223,106	1,000 or more	102	270,002	58	111,075
					1,000 to 2,499	57	93,343	(NA)	(NA)
					2,500 or more	45	176,659	(NA)	(NA)
Cows and heifers that had calved	132,448	5,664,242	132,315	5,854,882	Other cattle (see text)	120,999	8,045,301	129,005	8,124,105
Farms with-					Farms with-				
1 to 9	45,001	218,031	38,478	197,719	1 to 9	61,070	254,062	60,426	256,959
10 to 19	29,189	393,012	30,830	414,013	10 to 19	23,998	316,566	27,923	369,885
20 to 49	33,371	1,008,757	35,801	1,079,564	20 to 49	20,181	592,713	23,200	681,529
50 to 99	13,146	889,131	14,502	970,608	50 to 99	7,532	505,011	8,410	564,954
100 to 199	6,994	929,223	7,558	996,159	100 to 199	3,944	519,665	4,286	566,906
200 to 499	3,662	1,035,911	4,089	1,167,504	200 to 499	2,603	768,423	2,932	858,478
500 to 999	754	501,523	775	503,633	500 to 999	855	567,858	1,061	704,633
1,000 to 2,499	255	364,708	241	336,923	1,000 to 2,499	551	811,507	489	700,252
2,500 or more	76	323,946	41	188,759	2,500 or more	265	3,709,496	278	3,420,509
Beef cows	131,769	5,259,843	131,506	5,545,824	Cattle on feed (see text)	1,466	3,056,260	4,977	2,768,023
Farms with-					Farms with-				
1 to 9	44,828	217,498	38,439	197,316	1 to 9	636	2,182	2,817	11,220
10 to 19	29,164	392,632	30,814	413,663	10 to 19	194	2,546	805	10,058
20 to 49	33,387	1,009,078	35,775	1,078,835	20 to 49	143	4,196	550	15,375
50 to 99	13,107	886,045	14,409	963,426	50 to 99	143	9,781	339	22,547
100 to 199	6,887	913,178	7,353	966,517	100 to 199	100	13,174	207	26,763
200 to 499	3,513	991,138	3,834	1,089,990	200 to 499	104	31,166	128	37,610
500 to 999	653	433,246	661	426,421	500 to 999	24	16,004	13	8,469
1,000 to 2,499	198	269,953	193	264,118	1,000 to 2,499	11	17,863	5	9,928
2,500 or more	32	147,075	28	145,538	2,500 or more	111	2,959,348	113	2,626,053

Table 13. Cattle and Calves - Sales: 2007 and 2002

[For meaning of abbreviations and symbols, see introductory text]

Number sold	2007			2002		
	Farms	Number	Value (\$1,000)	Farms	Number	Value (\$1,000)
Cattle and calves		116,626	11,841,250		125,518	12,603,171
Farms by number sold-						
1 to 9		51,318	220,305		48,303	230,764
10 to 19		22,997	309,846		26,733	360,266
20 to 49		21,935	665,080		27,154	819,359
50 to 99		10,109	690,032		11,742	798,600
100 to 199		5,149	693,684		6,115	821,054
200 to 499		3,215	953,959		3,537	1,049,376
500 to 999		987	650,357		1,118	742,633
1,000 to 2,499		582	864,220		487	716,285
2,500 to 4,999		155	507,156		136	436,386
5,000 or more		179	6,286,611		193	6,628,448
Cattle, including calves weighing 500 pounds or more		94,783	10,125,044		98,946	10,530,511
Farms by number sold-						
1 to 9		50,564	193,132		52,595	204,423
10 to 19		16,177	211,824		17,409	227,554
20 to 49		14,763	441,253		15,167	448,657
50 to 99		6,155	410,368		6,347	423,370
100 to 199		3,289	439,422		3,456	459,688
200 to 499		2,297	670,685		2,406	710,752
500 to 999		773	506,404		856	571,209
1,000 to 2,499		479	700,318		413	609,529
2,500 to 4,999		124	402,274		112	353,178
5,000 or more		162	6,149,364		185	6,522,151
Cattle on feed (see text)		3,392	5,742,530		6,552	6,102,873
Farms by number sold-						
1 to 9		2,061	6,519		4,096	14,186
10 to 19		380	4,994		890	11,433
20 to 49		335	9,970		638	18,632
50 to 99		156	10,700		339	22,757
100 to 199		138	18,775		246	32,858
200 to 499		141	41,157		168	50,679
500 to 999		42	28,018		47	29,913
1,000 to 2,499		23	33,109		10	17,431
2,500 to 4,999		8	29,207		5	16,591
5,000 or more		108	5,560,081		113	5,888,393
Calves weighing less than 500 pounds		70,541	1,716,206		93,673	2,072,660
Farms by number sold-						
1 to 9		36,901	153,826		47,742	206,191
10 to 19		14,966	194,492		20,469	265,108
20 to 49		12,470	361,558		17,215	491,148
50 to 99		3,722	241,305		5,166	334,966
100 to 199		1,487	190,642		1,986	254,511
200 to 499		748	218,173		884	243,280
500 to 999		132	87,355		141	90,416
1,000 or more		115	268,855		70	187,040

Table 14. Cattle and Calves Herd Size by Inventory and Sales: 2007

[For meaning of abbreviations and symbols, see introductory text]

Herd size	Cattle and calves inventory						Cattle and calves sales		
	Total		Cows and heifers that had calved		Other cattle (see text)				
	Farms	Number	Farms	Number	Farms	Number	Farms	Number	Value (\$1,000)
Total	152,102	13,709,543	132,448	5,664,242	120,999	8,045,301	112,575	11,648,879	10,365,572
Farms with herd size of-									
1 to 9	41,632	216,793	31,027	127,121	27,730	89,672	21,419	93,868	53,748
10 to 19	32,299	440,603	28,709	284,203	24,372	156,400	22,766	171,944	95,075
20 to 49	39,444	1,212,906	36,813	815,598	32,010	397,308	32,285	514,545	290,156
50 to 99	17,803	1,217,646	16,973	779,907	16,744	437,739	16,280	584,713	335,860
100 to 199	10,727	1,461,553	10,115	902,755	10,259	558,798	10,189	759,465	444,753
200 to 499	6,921	2,061,311	6,261	1,149,139	6,679	912,172	6,562	1,161,185	747,600
500 to 999	1,924	1,297,547	1,630	599,841	1,872	697,706	1,782	779,859	557,959
1,000 to 2,499	945	1,381,440	703	500,505	931	880,935	891	943,887	724,690
2,500 to 4,999	214	719,380	153	250,294	209	469,086	208	530,577	384,242
5,000 or more	193	3,700,364	64	254,879	193	3,445,485	193	6,108,836	6,731,490
No cattle and calves herd, as of Dec. 31, 2007	(X)	(X)	(X)	(X)	(X)	(X)	4,051	192,371	138,201

Table 15. Cow Herd Size by Inventory and Sales: 2007

[For meaning of abbreviations and symbols, see introductory text]

Cow herd ¹	Cattle and calves inventory						Cattle and calves sales		
	Total		Cows and heifers that had calved		Other cattle (see text)				
	Farms	Number	Farms	Number	Farms	Number	Farms	Number	Value (\$1,000)
Total	132,448	9,301,915	132,448	5,664,242	101,345	3,637,673	102,971	4,760,600	3,024,353
Farms with cow herd size of-									
1 to 9	45,001	398,866	45,001	218,031	31,099	180,835	27,512	155,799	92,679
10 to 19	29,189	616,704	29,189	393,012	21,262	223,692	22,813	258,427	152,487
20 to 49	33,371	1,584,534	33,371	1,008,757	25,937	575,777	28,536	688,870	411,293
50 to 99	13,146	1,453,585	13,146	889,131	12,087	564,454	12,639	738,584	442,018
100 to 199	6,994	1,519,706	6,994	929,223	6,526	590,483	6,826	798,242	486,498
200 to 499	3,662	1,740,999	3,662	1,035,911	3,420	705,088	3,573	981,660	652,213
500 to 999	754	853,851	754	501,523	702	352,328	744	542,623	400,696
1,000 to 2,499	255	619,004	255	364,708	241	254,296	252	331,316	230,279
2,500 or more	76	514,666	76	323,946	71	190,720	76	265,079	156,190
No cow herd, as of Dec. 31, 2007	19,654	4,407,628	(X)	(X)	19,654	4,407,628	13,655	7,080,650	7,479,421

¹ Cow herd includes beef cows, milk cows, and heifers that had calved.

Table 16. Beef Cow Herd Size by Inventory and Sales: 2007

[For meaning of abbreviations and symbols, see introductory text]

Beef cow herd	Cattle and calves inventory							
	Total		Cows and heifers that had calved				Other cattle (see text)	
			Total		Beef cows			
	Farms	Number	Farms	Number	Farms	Number	Farms	Number
Total	131,769	8,728,769	131,769	5,304,713	131,769	5,259,843	100,789	3,424,056
Farms with beef herd size of-								
1 to 9	44,828	402,699	44,828	220,810	44,828	217,498	31,015	181,889
10 to 19	29,164	619,091	29,164	394,882	29,164	392,632	21,235	224,209
20 to 49	33,387	1,609,350	33,387	1,023,940	33,387	1,009,078	25,957	585,410
50 to 99	13,107	1,462,111	13,107	892,851	13,107	886,045	12,052	569,260
100 to 199	6,887	1,507,425	6,887	921,386	6,887	913,178	6,427	586,039
200 to 499	3,513	1,674,625	3,513	995,856	3,513	991,138	3,281	678,769
500 to 999	653	739,551	653	433,800	653	433,246	605	305,751
1,000 to 2,499	198	467,156	198	271,113	198	269,953	187	196,043
2,500 or more	32	246,761	32	150,075	32	147,075	30	96,686
No beef cow herd, as of Dec. 31, 2007	20,333	4,980,774	679	359,529	(X)	(X)	20,210	4,621,245

Beef cow herd	Cattle and calves sales								
	Total			Cattle				Calves	
				Total		Cattle on feed (see text)			
	Farms	Number	Value (\$1,000)	Farms	Number	Farms	Number	Farms	Number
Total	102,428	4,522,161	2,914,280	83,966	3,152,226	2,674	195,922	63,968	1,369,935
Farms with beef herd size of-									
1 to 9	27,454	157,054	93,312	20,436	99,810	912	3,034	13,979	57,244
10 to 19	22,791	259,240	152,801	17,778	160,117	584	5,659	13,877	99,123
20 to 49	28,556	696,934	415,750	23,785	429,004	532	11,084	18,744	267,930
50 to 99	12,603	751,119	448,359	11,574	473,997	259	11,197	9,646	277,122
100 to 199	6,723	793,814	484,165	6,327	549,328	176	18,603	4,865	244,486
200 to 499	3,426	949,638	634,581	3,230	693,174	141	23,143	2,304	256,464
500 to 999	645	498,789	376,122	614	413,159	51	114,112	407	85,630
1,000 to 2,499	198	266,962	201,715	190	214,023	19	9,090	122	52,939
2,500 or more	32	148,611	107,475	32	119,614	-	-	24	28,997
No beef cow herd, as of Dec. 31, 2007	14,198	7,319,089	7,589,493	10,817	6,972,818	718	5,546,608	6,573	346,271

Table 17. Milk Cow Herd Size by Inventory and Sales: 2007

[For meaning of abbreviations and symbols, see introductory text]

Milk cow herd	Cattle and calves inventory							
	Total		Cows and heifers that had calved				Other cattle (see text)	
			Total		Milk cows			
	Farms	Number	Farms	Number	Farms	Number	Farms	Number
Total	1,293	695,123	1,293	435,668	1,293	404,399	1,073	259,455
Farms with milk cow herd size of-								
1 to 9	685	18,970	685	11,329	685	1,516	507	7,641
10 to 19	27	2,068	27	1,198	27	339	25	870
20 to 49	27	3,294	27	2,032	27	991	22	1,262
50 to 99	69	9,890	69	6,113	69	5,001	65	3,777
100 to 199	147	39,509	147	25,316	147	21,015	134	14,193
200 to 499	146	82,709	146	50,876	146	45,128	138	31,833
500 to 999	90	106,650	90	62,338	90	60,407	86	44,312
1,000 or more	102	432,033	102	276,466	102	270,002	96	155,567
1,000 to 2,499	57	151,848	57	93,595	57	93,343	54	58,253
2,500 or more	45	280,185	45	182,871	45	176,659	42	97,314
No milk cow herd, as of Dec. 31, 2007	150,809	13,014,420	131,155	5,228,574	(X)	(X)	119,926	7,785,846

Milk cow herd	Cattle and calves sales							Dairy product sales	
	Total			Cattle		Calves			
	Farms	Number	Value (\$1,000)	Farms	Number	Farms	Number	Farms	Value (\$1,000)
Total	1,052	298,535	147,143	842	125,877	836	172,658	1,214	1,238,362
Farms with milk cow herd size of-									
1 to 9	467	8,536	5,168	319	5,275	331	3,261	608	3,971
10 to 19	23	1,362	796	19	966	16	396	25	920
20 to 49	23	704	460	21	468	12	236	27	2,673
50 to 99	66	3,499	2,296	59	1,763	56	1,736	69	13,546
100 to 199	142	13,920	8,357	133	7,784	118	6,136	147	58,184
200 to 499	144	37,337	19,685	133	14,397	132	22,940	146	127,536
500 to 999	88	40,007	22,646	73	15,646	82	24,361	90	180,380
1,000 or more	99	193,170	87,734	85	79,578	89	113,592	102	851,153
1,000 to 2,499	54	64,354	28,564	49	30,853	45	33,501	57	291,918
2,500 or more	45	128,816	59,170	36	48,725	44	80,091	45	559,235
No milk cow herd, as of Dec. 31, 2007	115,574	11,542,715	10,356,631	93,941	9,999,167	69,705	1,543,548	54	7,079

Table 18. Cattle and Calves - Number Sold Per Farm by Sales: 2007

[For meaning of abbreviations and symbols, see introductory text]

Number sold	Cattle and calves			Cattle, including calves weighing 500 pounds or more				Calves weighing less than 500 pounds	
				Total		Cattle on feed (see text)			
	Farms	Number	Value (\$1,000)	Farms	Number	Farms	Number	Farms	Number
Total	116,626	11,841,250	10,503,774	94,783	10,125,044	3,392	5,742,530	70,541	1,716,206
Farms by number of cattle and calves sold -									
1 to 9	51,318	220,305	127,486	37,647	127,906	1,544	4,246	25,715	92,399
10 to 19	22,997	309,846	172,757	18,633	170,065	540	4,168	15,450	139,781
20 to 49	21,935	665,080	380,075	19,257	381,539	462	7,826	15,706	283,541
50 to 99	10,109	690,032	398,885	9,465	426,040	228	8,272	7,569	263,992
100 to 199	5,149	693,684	424,246	4,873	469,859	166	13,477	3,497	223,825
200 to 499	3,215	953,959	628,870	3,066	704,063	176	32,678	1,851	249,896
500 to 999	987	650,357	477,975	958	522,223	92	33,221	460	128,134
1,000 to 2,499	582	864,220	627,013	558	723,982	52	35,993	211	140,238
2,500 or more	334	6,793,767	7,266,466	326	6,599,367	132	5,602,649	82	194,400

Table 19. Hogs and Pigs - Inventory: 2007 and 2002

[For meaning of abbreviations and symbols, see introductory text]

Hogs and pigs	2007		2002		Hogs and pigs	2007		2002	
	Farms	Number	Farms	Number		Farms	Number	Farms	Number
Total hogs and pigs	4,471	1,155,790	4,671	953,290	Total hogs and pigs - Con.				
Farms with-					Hogs and pigs used or to be used for breeding - Con.				
1 to 24	4,044	17,384	3,831	23,594	Farms with - Con.				
25 to 49	210	6,821	383	13,064	100 to 199	10	(D)	33	4,159
50 to 99	115	7,554	243	15,919	200 to 499	2	(D)	6	1,950
100 to 199	44	5,944	108	13,803	500 or more	7	78,935	7	83,398
200 to 499	38	11,168	73	21,274	Other hogs and pigs	3,553	1,060,872	4,002	842,996
500 to 999	9	6,459	13	9,012	Farms with-				
1,000 to 1,999	-	-	6	7,446	1 to 24	3,276	13,425	3,393	19,394
2,000 to 4,999	3	8,111	4	13,363	25 to 49	130	4,180	286	9,782
5,000 or more	8	1,092,349	10	835,815	50 to 99	64	4,086	168	10,512
Hogs and pigs used or to be used for breeding	1,919	94,918	2,400	110,294	100 to 199	36	4,824	64	7,966
Farms with-					200 to 499	28	7,987	59	16,390
1 to 24	1,760	8,032	2,173	13,067	500 to 999	8	5,215	13	8,687
25 to 49	91	2,851	118	3,854	1,000 or more	11	1,021,155	19	770,265
50 to 99	49	3,211	63	3,866					

Table 20. Hogs and Pigs - Sales: 2007 and 2002

[For meaning of abbreviations and symbols, see introductory text]

Hogs and pigs	2007			2002		
	Farms	Number	Value (\$1,000)	Farms	Number	Value (\$1,000)
Total hogs and pigs sold	4,053	2,794,334	237,504	3,962	1,659,834	128,231
Farms with sales of-						
1 to 24	3,364	15,886	1,816	2,976	18,159	1,451
25 to 49	293	10,026	913	336	(D)	771
50 to 99	153	10,497	927	255	16,672	961
100 to 199	126	16,436	1,585	193	(D)	1,635
200 to 499	64	19,469	2,114	115	34,387	2,289
500 to 999	25	17,197	2,225	50	32,809	2,945
1,000 to 1,999	14	18,475	2,065	13	(D)	1,523
2,000 to 4,999	6	20,942	2,298	10	(D)	1,998
5,000 or more	8	2,665,406	223,561	14	1,478,944	114,658

Table 21. Hogs and Pigs Herd Size by Inventory and Sales: 2007

[For meaning of abbreviations and symbols, see introductory text]

Herd size	Hogs and pigs inventory						Hogs and pigs sales		
	Total		Used or to be used for breeding		Other hogs and pigs		Farms	Number	Value (\$1,000)
	Farms	Number	Farms	Number	Farms	Number			
Total inventory	4,471	1,155,790	1,919	94,918	3,553	1,060,872	2,916	2,776,167	235,590
Farms with-									
1 to 24	4,044	17,384	1,556	5,699	3,167	11,685	2,530	24,721	2,431
25 to 49	210	6,821	173	2,467	187	4,354	180	10,381	1,039
50 to 99	115	7,554	100	3,104	98	4,450	106	15,305	1,507
100 to 199	44	5,944	43	1,629	43	4,315	42	10,048	1,070
200 to 499	38	11,168	32	1,920	38	9,248	38	24,997	3,198
500 to 999	9	6,459	7	(D)	9	(D)	9	13,789	1,547
1,000 to 1,999	-	-	-	-	-	-	-	-	-
2,000 to 4,999	3	8,111	2	(D)	3	(D)	3	11,520	1,236
5,000 or more	8	1,092,349	6	78,422	8	1,013,927	8	2,665,406	223,561
No hogs or pigs on Dec. 31, 2007	(X)	(X)	(X)	(X)	(X)	(X)	1,137	18,167	1,914

Table 22. Hogs and Pigs - Inventory and Sales by Number Sold Per Farm: 2007

[For meaning of abbreviations and symbols, see introductory text]

Hogs and pigs	Hogs and pigs inventory						Hogs and pigs sales		
	Total		Used or to be used for breeding		Other hogs and pigs		Farms	Number	Value (\$1,000)
	Farms	Number	Farms	Number	Farms	Number			
Total sold	2,916	1,149,807	1,343	92,707	2,430	1,057,100	4,053	2,794,334	237,504
Farms with sales of-									
1 to 24	2,409	13,932	916	4,092	2,019	9,840	3,364	15,886	1,816
25 to 49	184	4,963	147	1,529	146	3,434	293	10,026	913
50 to 99	118	4,474	101	1,623	95	2,851	153	10,497	927
100 to 199	98	5,536	92	1,808	72	3,728	126	16,436	1,585
200 to 499	57	6,677	49	1,961	50	4,716	64	19,469	2,114
500 to 999	22	6,913	21	1,558	21	5,355	25	17,197	2,225
1,000 to 1,999	14	5,083	9	(D)	13	(D)	14	18,475	2,065
2,000 to 4,999	6	9,880	2	(D)	6	(D)	6	20,942	2,298
5,000 or more	8	1,092,349	6	78,422	8	1,013,927	8	2,665,406	223,561
None sold	1,555	5,983	576	2,211	1,123	3,772	(X)	(X)	(X)

Table 23. Hogs and Pigs - Inventory by Type of Producer: 2007

[For meaning of abbreviations and symbols, see introductory text]

Herd size	Independent grower		Contractor or integrator		Contract grower (Contractee)	
	Farms	Number	Farms	Number	Farms	Number
Total inventory	4,467	(D)	3	(D)	1	(D)
Farms with-						
1 to 24	4,044	17,384	-	-	-	-
25 to 49	210	6,821	-	-	-	-
50 to 99	115	7,554	-	-	-	-
100 to 199	44	5,944	-	-	-	-
200 to 499	38	11,168	-	-	-	-
500 to 999	9	6,459	-	-	-	-
1,000 to 1,999	-	-	-	-	-	-
2,000 to 4,999	3	8,111	-	-	-	-
5,000 or more	4	(D)	3	(D)	1	(D)

Table 24. Hogs and Pigs - Number Sold by Type of Producer: 2007

[For meaning of abbreviations and symbols, see introductory text]

Hogs and pigs	Independent grower		Contractor or integrator		Contract grower (Contractee)	
	Farms	Number	Farms	Number	Farms	Number
Total hogs and pigs sold	4,049	(D)	3	1,858,575	1	(D)
Farms with-						
1 to 24	3,364	15,886	-	-	-	-
25 to 49	293	10,026	-	-	-	-
50 to 99	153	10,497	-	-	-	-
100 to 199	126	16,436	-	-	-	-
200 to 499	64	19,469	-	-	-	-
500 to 999	25	17,197	-	-	-	-
1,000 to 1,999	14	18,475	-	-	-	-
2,000 to 4,999	6	20,942	-	-	-	-
5,000 or more	4	(D)	3	1,858,575	1	(D)

Table 25. Hogs and Pigs - Inventory by Type of Operation: 2007

[For meaning of abbreviations and symbols, see introductory text]

Herd size	Farrow to wean		Farrow to finish		Finish only		Farrow to feeder		Nursery		Other	
	Farms	Number	Farms	Number	Farms	Number	Farms	Number	Farms	Number	Farms	Number
Total inventory	246	4,980	1,006	(D)	1,244	(D)	410	8,298	53	(D)	1,512	9,722
Farms with-												
1 to 24	199	1,532	857	4,478	1,201	4,456	313	2,202	49	185	1,425	4,531
25 to 49	23	777	61	1,963	22	(D)	56	1,812	1	(D)	47	1,455
50 to 99	15	1,032	31	2,102	11	693	25	1,677	-	-	33	2,050
100 to 199	5	663	24	(D)	1	(D)	11	1,267	-	-	3	450
200 to 499	4	976	18	5,135	6	(D)	5	1,340	1	(D)	4	1,236
500 to 999	-	-	8	(D)	1	(D)	-	-	-	-	-	-
1,000 to 1,999	-	-	-	-	-	-	-	-	-	-	-	-
2,000 to 4,999	-	-	2	(D)	1	(D)	-	-	-	-	-	-
5,000 or more	-	-	5	(D)	1	(D)	-	-	2	(D)	-	-

Table 26. Hogs and Pigs - Number Sold by Type of Operation: 2007

[For meaning of abbreviations and symbols, see introductory text]

Hogs and pigs	Farrow to wean		Farrow to finish		Finish only		Farrow to feeder		Nursery		Other	
	Farms	Number	Farms	Number	Farms	Number	Farms	Number	Farms	Number	Farms	Number
Total hogs and pigs sold	233	11,900	949	1,896,691	1,252	(D)	392	22,194	32	(D)	1,195	20,736
Farms with-												
1 to 24	135	1,298	758	3,912	1,147	4,654	245	1,790	28	105	1,051	4,127
25 to 49	50	1,804	69	2,270	57	(D)	52	1,873	1	(D)	64	(D)
50 to 99	21	1,514	39	2,755	18	1,104	44	3,128	-	-	31	1,996
100 to 199	16	1,952	38	4,818	12	1,532	26	3,645	-	-	34	4,489
200 to 499	6	1,727	24	(D)	9	2,804	17	4,963	1	(D)	7	(D)
500 to 999	5	3,605	8	5,332	-	-	5	3,460	-	-	7	4,800
1,000 to 1,999	-	-	5	(D)	5	(D)	3	3,335	-	-	1	(D)
2,000 to 4,999	-	-	3	(D)	3	(D)	-	-	-	-	-	-
5,000 or more	-	-	5	(D)	1	(D)	-	-	2	(D)	-	-

Table 27. Poultry - Inventory and Number Sold: 2007 and 2002

[Data include poultry sold and moved off the farm. For meaning of abbreviations and symbols, see introductory text]

Item	2007		2002		Item	2007		2002	
	Farms	Number	Farms	Number		Farms	Number	Farms	Number
INVENTORY					NUMBER SOLD - Con.				
Layers (see text)	14,562	19,116,712	9,915	18,444,496	Pullets for laying flock replacement	274	5,939,792	835	8,622,123
Farms with inventory of-					Farms by number sold-				
1 to 49	12,965	193,299	8,780	139,028	1 to 1,999	205	(D)	756	(D)
50 to 99	1,043	62,625	613	35,606	2,000 to 15,999	2	(D)	2	(D)
100 to 399	328	50,317	312	46,911	16,000 to 29,999	6	132,500	7	138,200
400 to 3,199	44	42,578	9	12,620	30,000 to 59,999	20	891,280	18	788,492
3,200 to 9,999	6	42,898	8	56,656	60,000 to 99,999	15	1,126,284	23	1,719,630
10,000 to 19,999	37	592,037	36	576,712	100,000 or more	26	3,756,517	29	5,934,088
20,000 to 49,999	99	2,922,906	107	3,176,085	Broilers and other meat-type chickens	1,277	616,299,999	1,581	538,737,966
50,000 to 99,999	22	1,400,142	27	1,845,097	Farms by number sold-				
100,000 or more	18	13,809,910	23	12,555,781	1 to 1,999	435	39,860	760	51,061
Pullets for laying flock replacement	2,234	5,718,579	2,806	6,212,594	2,000 to 15,999	5	70,000	8	70,600
Broilers and other meat-type chickens	1,872	118,612,254	2,479	79,458,376	16,000 to 29,999	7	142,398	8	183,164
Turkeys (see text)	1,210	1,986,815	1,589	1,280,705	30,000 to 59,999	11	489,080	6	282,000
Ducks	3,031	44,526	2,901	53,993	60,000 to 99,999	22	1,764,200	36	2,884,440
Emus	635	5,215	1,106	11,616	100,000 to 199,999	63	9,881,142	75	11,972,838
Geese	1,788	14,054	1,841	17,813	200,000 to 299,999	47	11,444,508	83	21,185,918
Ostriches	101	2,768	279	2,782	300,000 to 499,999	234	95,111,019	188	73,463,222
Pheasants	317	52,175	368	26,492	500,000 or more	453	497,357,792	417	428,644,723
Pigeons or Squab	478	19,421	496	18,293	Turkeys (see text)	306	6,609,401	496	6,237,761
Quail	466	1,435,992	507	480,993	Farms by number sold-				
Other poultry (see text)	4,171	124,910	2,089	147,030	1 to 1,999	289	6,917	456	(D)
NUMBER SOLD					2,000 to 7,999	-	-	1	(D)
Layers (see text)	1,976	7,912,914	1,574	10,418,566	8,000 to 15,999	-	-	3	71,100
Farms by number sold-					16,000 to 29,999	-	-	9	368,500
1 to 99	1,702	32,046	1,310	27,033	30,000 to 59,999	2	(D)	7	595,200
100 to 399	105	19,388	86	11,942	60,000 to 99,999	15	(D)	20	5,183,392
400 to 3,199	28	28,338	11	14,182	Ducks	476	32,093	532	40,874
3,200 to 9,999	5	38,128	6	41,734	Emus	78	1,077	215	4,098
10,000 to 19,999	38	621,989	42	639,116	Geese	226	2,979	278	5,461
20,000 to 49,999	74	2,181,685	86	2,614,967	Ostriches	20	1,846	65	1,918
50,000 to 99,999	14	943,119	17	1,091,327	Pheasants	86	76,757	116	37,742
100,000 or more	10	4,048,221	16	5,978,265	Pigeons or squab	80	3,773	108	4,899
					Quail	205	2,111,356	203	1,192,244
					Other poultry (see text)	642	121,882	559	115,835

Table 28. Sheep and Lambs - Inventory, Wool Production, and Number Sold: 2007 and 2002

[For meaning of abbreviations and symbols, see introductory text]

Item	2007		2002		Item	2007		2002	
	Farms	Number	Farms	Number		Farms	Number	Farms	Number
Sheep and lambs inventory	8,750	945,164	7,131	1,029,813	Sheep and lambs inventory - Con.				
Farms with-					Ewes 1 year old or older	6,814	580,861	6,290	614,351
1 to 24	5,293	49,626	3,815	33,479	Wool production (pounds)	2,540	4,604,047	3,949	5,984,362
25 to 99	2,157	98,093	1,917	94,264	Sheep and lambs sold	5,252	530,646	4,561	695,962
100 to 299	748	122,603	735	123,926					
300 to 999	366	195,713	448	243,772					
1,000 to 2,499	140	209,477	160	245,276					
2,500 to 4,999	30	106,412	40	138,922					
5,000 or more	16	163,240	16	150,174					

Table 29. Sheep and Lambs - Inventory, Wool Production, and Number Sold by Size of Flock: 2007

[For meaning of abbreviations and symbols, see introductory text]

Sheep and lambs inventory	Sheep and lambs inventory				Wool production		Sheep and lambs sold	
	Total		Ewes 1 year old or older		Farms	Pounds	Farms	Number
	Farms	Number	Farms	Number				
Total	8,750	945,164	6,814	580,861	2,504	4,555,577	4,933	513,858
Farms with inventory of-								
1 to 24	5,293	49,626	3,452	23,292	610	64,219	2,055	23,072
25 to 99	2,157	98,093	2,079	57,196	967	283,703	1,620	42,433
100 to 299	748	122,603	741	81,291	475	458,563	716	58,717
300 to 999	366	195,713	360	135,388	290	951,413	357	93,617
1,000 to 2,499	140	209,477	139	153,683	119	1,117,429	139	115,566
2,500 to 4,999	30	106,412	30	76,882	27	640,670	30	53,346
5,000 or more	16	163,240	13	53,129	16	1,039,580	16	127,107
No sheep and lambs as of Dec. 31, 2007	(X)	(X)	(X)	(X)	36	48,470	319	16,788

Table 30. Ewes 1 Year Old or Older - Inventory, Wool Production, and Number Sold by Size of Ewe Flock: 2007

[For meaning of abbreviations and symbols, see introductory text]

Ewes 1 year old or older inventory	Sheep and lambs inventory				Wool production		Sheep and lambs sold	
	Total		Ewes 1 year old or older		Farms	Pounds	Farms	Number
	Farms	Number	Farms	Number				
Total	6,814	876,240	6,814	580,861	2,435	4,148,184	4,354	452,785
Farms with inventory of-								
1 to 24	4,517	76,268	4,517	38,845	995	158,659	2,262	28,947
25 to 99	1,365	104,205	1,365	65,580	715	334,463	1,185	51,069
100 to 199	370	74,449	370	49,311	254	279,348	356	34,122
200 to 499	296	142,175	296	88,291	236	603,524	287	65,801
500 to 999	144	132,083	144	99,055	127	704,628	143	67,788
1,000 to 2,499	94	178,349	94	133,816	81	989,057	93	93,712
2,500 to 4,999	23	135,616	23	77,463	22	832,837	23	101,077
5,000 or more	5	33,095	5	28,500	5	245,668	5	10,269
No ewes 1 year old or older as of Dec. 31, 2007	1,936	68,924	(X)	(X)	105	455,863	898	77,861

Table 31. Other Animals and Animal Products - Inventory and Number Sold: 2007 and 2002

[For meaning of abbreviations and symbols, see introductory text]

Item	Inventory		Number sold		Item	Inventory		Number sold	
	2007	2002	2007	2002		2007	2002	2007	2002
Colonies of bees farms	1,284	912	62	68	Horses and ponies farms	70,728	62,835	15,863	14,587
number	128,064	113,092	5,359	(D)	number	438,827	372,341	56,506	48,672
Honey collected (see text) ¹ farms	(X)	(X)	592	497	Horses and ponies owned farms	61,130	(NA)	12,274	(NA)
pounds	(X)	(X)	8,554,971	6,154,191	number	358,472	(NA)	43,017	(NA)
Bison farms	618	392	178	107	Mules, burros, and donkeys farms	21,070	6,208	2,410	1,121
number	5,890	5,094	948	755	number	60,790	22,744	6,894	4,022
Deer farms	1,658	1,414	762	684	Alpacas (see text) farms	296	(NA)	62	(NA)
number	126,133	148,243	20,005	23,010	number	3,064	(NA)	504	(NA)
Elk farms	354	247	112	99	Llamas farms	3,194	1,539	486	305
number	6,369	6,157	1,061	983	number	12,278	9,518	1,909	1,297
Aquaculture value (see text) farms	(X)	(X)	275	392	Mink and their pelts farms	-	-	-	-
Goats, all farms	26,366	17,411	13,925	11,419	number	-	-	-	-
number	1,139,962	1,194,289	508,377	636,190	Rabbits and their pelts farms	2,159	826	513	395
Angora goats farms	783	908	336	536	number	32,594	22,995	35,689	40,890
number	132,697	229,937	38,292	70,545	Other livestock (see text) ² farms	3,843	540	1,245	301
Mohair produced ¹ farms	(X)	(X)	413	695	Other livestock products ¹ farms	(X)	(X)	571	192
pounds	(X)	(X)	960,454	1,967,928					
Milk goats farms	2,124	1,703	667	709					
number	20,092	22,569	6,264	9,892					
Meat and other goats farms	24,751	16,145	13,275	10,670					
number	987,173	941,783	463,821	555,753					

¹ Data are for farms with production, not necessarily sold.

² 2002 data include alpacas.

Table 32. Specified Crops Harvested - Yield per Acre Irrigated and Nonirrigated: 2007

[Totals may not add due to rounding. For meaning of abbreviations and symbols, see introductory text]

Crop	Entire crop irrigated			Part of crop irrigated				None of crop irrigated		
	Farms	Acres	Average yield per acre	Farms	Acres irrigated	Acres not irrigated	Average yield per acre	Farms	Acres	Average yield per acre
Barley for grain (bushels)	6	580	89.3	7	356	588	79.9	15	566	26.1
Corn for grain (bushels)	1,545	726,942	205.7	347	119,808	92,013	149.9	2,651	1,024,877	102.6
Corn for silage or greenchop (tons)	326	95,840	26.9	31	6,552	4,273	19.6	203	44,426	14.0
Cotton, all (bales)	1,521	583,889	2.3	2,355	1,042,292	1,329,528	1.8	3,349	1,718,520	1.5
Upland cotton (bales)	1,489	562,218	2.3	2,353	1,039,773	1,329,275	1.8	3,351	1,718,773	1.5
Pima cotton (bales)	70	24,190	1.9	-	-	-	-	-	-	-
Dry edible beans, excluding limas (cwt)	27	(D)	(D)	1	(D)	(D)	(D)	30	3,699	18.9
Oats for grain (bushels)	56	4,316	50.3	24	1,145	2,936	33.1	1,029	84,256	39.3
Peanuts for nuts (pounds)	561	132,940	3,784.0	105	23,126	12,316	3,527.1	118	23,909	2,997.5
Rice (cwt)	385	145,006	65.3	-	-	-	-	-	-	-
Sorghum for grain (bushels)	1,091	269,772	82.6	847	210,738	258,460	66.3	4,037	1,688,610	59.3
Soybeans for beans (bushels)	67	14,359	48.2	19	1,910	2,534	44.3	285	74,650	34.2
Sugarbeets for sugar (tons)	-	-	-	-	-	-	-	-	-	-
Sugarcane for sugar (tons)	96	(D)	(D)	8	(D)	(D)	(D)	10	(D)	(D)
Tobacco (pounds)	-	-	-	-	-	-	-	-	-	-
Wheat for grain, all (bushels)	736	218,882	51.3	1,285	376,393	652,138	42.0	6,544	2,596,828	30.9
Winter wheat for grain (bushels)	733	(D)	51.2	1,279	(D)	(D)	42.1	6,481	2,585,506	30.9
Durum wheat for grain (bushels)	-	-	-	-	-	-	-	-	-	-
Other Spring wheat for grain (bushels)	3	(D)	(D)	6	(D)	(D)	(D)	69	14,052	(D)
Forage - land used for all hay and all haylage, grass silage, and greenchop (see text)	3,306	257,297	(X)	2,395	167,326	217,289	(X)	85,159	4,622,375	(X)
Alfalfa hay (tons, dry)	1,039	88,071	5.3	115	10,760	9,817	4.9	1,237	45,115	3.4
Small grain hay (tons, dry)	794	65,016	4.0	379	35,825	35,327	2.9	8,972	519,433	2.0
Tame hay other than alfalfa, small grain, and wild hay (tons, dry)	2,014	97,603	3.3	1,604	73,910	123,050	3.2	67,181	3,593,831	2.7
Wild hay (tons, dry)	414	10,488	1.4	152	1,575	4,541	2.3	11,412	431,244	1.9
Haylage or greenchop from alfalfa or alfalfa mixtures (tons, green)	263	7,677	12.6	20	1,117	1,251	2.1	234	12,787	3.2
All other haylage, grass silage, and greenchop (tons, green)	419	27,157	13.3	100	12,824	14,642	11.9	2,918	119,651	4.2
Land in vegetables (see text)	669	66,892	(X)	221	7,646	8,942	(X)	1,463	38,725	(X)
Land in orchards (see text)	2,305	62,198	(X)	483	7,263	9,998	(X)	6,060	136,335	(X)
Land in berries (see text)	245	850	(X)	42	63	115	(X)	397	674	(X)

Table 33. Specified Crops by Acres Harvested: 2007 and 2002

[Totals may not add due to rounding. For meaning of abbreviations and symbols, see introductory text]

Crop	2007					2002				
	Farms	Acres	Quantity	Irrigated land		Farms	Acres	Quantity	Irrigated land	
				Farms	Acres				Farms	Acres
FIELD CROPS										
Barley for grain (bushels)	28	2,090	141,999	13	936	27	2,002	116,013	6	376
Canola (pounds)	7	486	438,400	4	82	-	-	-	-	-
Corn for grain (bushels)	4,543	1,963,640	286,386,341	1,892	846,750	5,102	1,815,560	197,109,321	1,691	658,177
1 to 14 acres	363	2,061	134,544	78	421	424	2,714	152,828	52	258
15 to 24 acres	163	3,080	261,989	28	524	234	4,471	232,726	26	474
25 to 49 acres	356	12,777	1,090,910	83	2,914	440	15,745	1,004,352	77	2,647
50 to 99 acres	500	34,837	4,081,655	170	10,811	764	53,067	4,003,654	188	12,620
100 to 249 acres	1,030	167,995	23,576,951	517	80,970	1,233	200,695	21,167,935	541	84,611
250 to 499 acres	873	310,897	45,140,460	438	149,468	851	299,050	31,961,170	361	116,960
500 to 999 acres	739	507,377	73,216,050	348	211,757	716	486,693	51,692,896	293	181,536
1,000 acres or more	519	924,616	138,883,782	230	389,885	440	753,125	86,893,760	153	259,071
1,000 to 1,999 acres	387	513,452	74,277,167	171	197,149	330	432,785	44,372,651	106	120,047
2,000 to 2,999 acres	84	199,392	28,593,761	31	62,268	73	169,617	20,500,954	26	57,637
3,000 to 4,999 acres	39	141,492	23,166,411	21	74,728	30	109,234	16,614,707	16	59,897
5,000 acres or more	9	70,280	12,846,443	7	55,740	7	41,489	5,405,448	5	21,490
Corn for silage or greenchop (tons)	560	151,091	3,417,965	357	102,392	686	141,431	2,680,497	401	80,995
1 to 14 acres	46	266	1,996	14	74	60	306	3,981	9	64
15 to 24 acres	9	162	2,442	3	54	18	357	4,772	9	175
25 to 49 acres	31	1,123	20,359	10	391	58	2,080	30,773	33	1,132
50 to 99 acres	105	7,418	156,638	69	4,819	160	11,307	215,772	92	6,199
100 to 249 acres	187	30,543	719,501	132	21,634	213	32,394	679,631	145	22,439
250 to 499 acres	103	37,455	889,021	77	26,473	112	37,675	768,728	76	23,536
500 to 999 acres	49	33,023	689,807	29	19,149	44	28,519	511,839	29	17,204
1,000 acres or more	30	41,101	938,201	23	29,798	21	28,793	465,001	8	10,246
Cotton, all (bales)	7,225	4,674,229	8,147,970	3,876	1,626,181	8,897	4,657,029	5,060,144	4,638	1,851,321
1 to 14 acres	152	1,198	1,763	45	301	152	1,166	1,298	43	370
15 to 24 acres	103	1,977	3,079	22	328	141	2,706	3,253	43	776
25 to 49 acres	312	11,404	18,072	93	2,820	392	14,102	15,951	136	4,506
50 to 99 acres	679	48,847	79,077	284	17,401	846	60,740	72,736	351	23,800
100 to 249 acres	1,460	236,306	408,618	720	99,522	2,046	333,334	398,741	991	143,271
250 to 499 acres	1,355	490,930	857,073	726	207,849	1,953	702,337	863,800	1,068	323,793
500 to 999 acres	1,561	1,104,533	1,967,477	912	423,755	2,038	1,430,197	1,644,083	1,197	634,494
1,000 acres or more	1,603	2,779,034	4,812,811	1,074	874,205	1,329	2,112,447	2,060,282	809	720,311
1,000 to 1,999 acres	1,194	1,641,957	2,872,290	777	527,645	1,103	1,468,618	1,461,442	665	513,521
2,000 to 2,999 acres	294	683,869	1,181,923	213	217,917	159	369,611	346,038	95	119,355
3,000 to 4,999 acres	101	360,238	600,636	72	100,336	58	210,128	195,648	44	72,495
5,000 acres or more	14	92,970	157,962	12	28,307	9	64,090	57,154	5	14,940
Upland cotton (bales)	7,193	4,650,039	8,102,815	3,842	1,601,991	8,850	4,638,240	5,020,926	4,591	1,832,532
1 to 14 acres	149	1,159	1,714	42	262	143	1,072	1,152	34	276
15 to 24 acres	107	2,063	3,342	26	414	138	2,656	3,136	40	726
25 to 49 acres	312	11,401	18,050	93	2,798	396	14,246	16,299	140	4,650
50 to 99 acres	682	49,014	79,670	287	17,568	842	60,386	72,072	347	23,446
100 to 249 acres	1,450	235,076	406,030	708	98,039	2,039	332,452	398,064	984	142,389
250 to 499 acres	1,349	489,077	856,119	720	205,892	1,933	694,642	847,924	1,048	316,098
500 to 999 acres	1,552	1,097,950	1,955,947	903	416,384	2,036	1,428,357	1,643,033	1,195	632,654
1,000 acres or more	1,592	2,764,299	4,781,943	1,063	860,634	1,323	2,104,429	2,039,246	803	712,293
1,000 to 1,999 acres	1,183	1,627,222	2,841,422	766	514,074	1,097	1,460,600	1,440,406	659	505,503
2,000 to 2,999 acres	294	683,869	1,181,923	213	217,917	159	369,611	346,038	95	119,355
3,000 to 4,999 acres	101	360,238	600,636	72	100,336	58	210,128	195,648	44	72,495
5,000 acres or more	14	92,970	157,962	12	28,307	9	64,090	57,154	5	14,940
Pima cotton (bales)	70	24,190	45,155	70	24,190	76	18,789	39,218	76	18,789
Dry edible beans, excluding limas (cwt)	58	6,675	127,400	28	2,946	218	25,906	286,553	120	15,357
1 to 14 acres	21	(D)	(D)	8	24	74	286	3,266	27	(D)
15 to 24 acres	1	(D)	(D)	-	-	4	76	882	2	(D)
25 to 49 acres	6	200	6,272	4	133	17	588	4,717	7	236
50 to 99 acres	9	575	17,203	5	290	45	3,050	40,342	30	1,963
100 to 249 acres	12	2,198	45,003	8	1,599	49	8,037	102,670	33	5,410
250 to 499 acres	6	1,927	36,942	3	900	20	6,969	77,147	17	5,737
500 to 999 acres	3	1,688	19,365	-	-	6	3,600	42,029	3	(D)
1,000 to 1,999 acres	-	-	-	-	-	3	3,300	15,500	1	(D)
2,000 acres or more	-	-	-	-	-	-	-	-	-	-
Dry edible peas (cwt)	49	2,554	27,544	18	1,080	36	803	10,179	9	361
Oats for grain (bushels)	1,109	92,653	3,663,002	80	5,461	1,977	127,900	5,334,886	136	10,334
1 to 14 acres	213	1,710	52,011	15	63	499	3,701	129,780	33	242
15 to 24 acres	147	2,719	84,125	4	64	295	5,491	191,646	12	(D)
25 to 49 acres	253	8,705	334,052	11	314	437	15,056	578,724	22	553
50 to 99 acres	237	16,116	611,484	20	1,024	379	25,647	1,021,384	29	1,532
100 to 249 acres	180	27,392	1,094,624	22	2,408	275	39,230	1,721,316	29	3,615
250 to 499 acres	50	16,738	671,570	4	635	71	23,517	996,012	9	2,585
500 to 999 acres	26	15,765	699,736	4	953	17	10,665	399,077	1	(D)
1,000 acres or more	3	3,508	115,400	-	-	4	4,593	296,947	1	(D)
Peanuts for nuts (pounds)	784	192,291	699,723,146	666	156,066	1,231	259,419	807,510,593	898	192,772
1 to 14 acres	36	200	249,803	26	124	117	554	488,519	50	(D)
15 to 24 acres	13	255	638,127	7	133	35	642	847,652	15	(D)
25 to 49 acres	43	1,399	3,756,951	30	970	118	4,182	9,297,086	69	2,295
50 to 99 acres	155	10,632	37,868,048	131	8,494	237	16,224	44,282,877	167	11,140
100 to 249 acres	305	48,623	173,647,037	271	41,268	406	63,884	191,218,521	326	49,452
250 to 499 acres	140	49,152	176,714,116	119	38,223	213	71,963	234,588,703	178	56,470
500 to 999 acres	71	48,620	184,357,264	64	40,045	77	49,894	161,883,874	67	39,167
1,000 acres or more	21	33,410	122,491,800	18	26,809	28	52,076	164,903,361	26	33,776
Proso millet (bushels)	14	1,756	63,044	9	971	17	1,480	54,014	17	1,480
Rice (cwt)	385	145,006	9,472,871	385	145,006	629	204,069	14,590,204	629	204,069
1 to 14 acres	2	(D)	(D)	2	(D)	4	29	635	4	29
15 to 24 acres	2	(D)	(D)	2	(D)	4	69	4,855	4	69
25 to 49 acres	14	(D)	(D)	14	(D)	22	857	56,412	22	857
50 to 99 acres	35	2,441	138,595	35	2,441	67	4,842	289,425	67	4,842
100 to 249 acres	124	(D)	(D)	124	(D)	243	40,836	2,815,339	243	40,836
250 to 499 acres	118	39,280	2,767,094	118	39,280	180	63,943	4,475,466	180	63,943

See footnote(s) at end of table.

--continued

Table 33. Specified Crops by Acres Harvested: 2007 and 2002 - Con.

[Totals may not add due to rounding. For meaning of abbreviations and symbols, see introductory text]

Crop	2007					2002				
	Farms	Acres	Quantity	Irrigated land		Farms	Acres	Quantity	Irrigated land	
				Farms	Acres				Farms	Acres
FIELD CROPS - Con.										
Rice (cwt) - Con.										
500 to 999 acres	68	(D)	(D)	68	(D)	82	56,302	4,039,012	82	56,302
1,000 acres or more	22	36,533	2,536,252	22	36,533	27	37,191	2,909,060	27	37,191
1,000 to 1,999 acres	14	18,784	1,084,705	14	18,784	23	27,823	2,012,841	23	27,823
2,000 to 2,999 acres	7	(D)	(D)	7	(D)	4	9,368	896,219	4	9,368
3,000 to 4,999 acres	1	(D)	(D)	1	(D)	-	-	-	-	-
5,000 acres or more	-	-	-	-	-	-	-	-	-	-
Rye for grain (bushels)	96	19,119	464,330	14	2,793	86	13,143	316,759	15	2,065
Safflower (pounds)	1	(D)	(D)	-	-	-	-	-	-	-
Sorghum for grain (bushels)	5,975	2,427,580	153,531,033	1,938	480,510	7,235	2,297,102	114,127,221	1,825	373,249
1 to 14 acres	157	1,190	42,084	46	290	276	2,190	89,374	48	396
15 to 24 acres	156	3,009	119,734	33	583	299	5,684	267,904	72	1,287
25 to 49 acres	440	16,131	834,270	126	4,287	727	26,173	1,146,095	173	5,688
50 to 99 acres	887	63,118	3,512,302	282	17,817	1,265	88,661	4,373,692	296	18,804
100 to 249 acres	1,614	261,301	15,085,417	553	74,722	1,952	313,318	16,258,759	555	76,957
250 to 499 acres	1,239	437,158	26,430,616	424	106,903	1,383	483,739	25,328,542	362	93,239
500 to 999 acres	935	638,014	40,378,379	321	138,208	896	610,016	31,458,075	223	99,560
1,000 acres or more	547	1,007,659	67,128,231	153	137,700	437	767,321	35,204,780	96	77,318
1,000 to 1,999 acres	402	542,433	35,250,813	121	92,854	339	441,511	20,928,511	79	54,201
2,000 to 2,999 acres	98	232,220	15,890,570	25	28,104	64	149,757	6,267,755	13	18,055
3,000 to 4,999 acres	36	(D)	(D)	6	(D)	23	(D)	(D)	4	5,062
5,000 acres or more	11	(D)	(D)	1	(D)	11	(D)	(D)	-	-
Sorghum for silage or greenchop (tons)	697	121,393	1,705,391	299	64,263	905	105,277	1,195,133	264	35,650
1 to 14 acres	64	566	2,328	11	90	131	998	5,478	9	92
15 to 24 acres	52	977	5,320	9	160	86	1,614	8,564	19	339
25 to 49 acres	101	3,383	25,140	18	640	154	5,580	48,257	42	1,421
50 to 99 acres	135	9,193	91,838	52	3,197	213	14,072	134,284	56	3,589
100 to 249 acres	203	32,175	449,038	109	15,410	216	31,583	405,919	89	12,073
250 to 499 acres	96	33,168	494,208	65	19,310	75	25,259	298,117	32	8,769
500 to 999 acres	30	18,698	338,651	24	13,808	(NA)	(NA)	(NA)	(NA)	(NA)
1,000 acres or more	16	23,233	298,868	11	11,648	(NA)	(NA)	(NA)	(NA)	(NA)
Soybeans for beans (bushels)	371	93,453	3,439,765	86	16,269	902	196,340	5,415,147	239	45,446
1 to 14 acres	11	60	1,800	3	12	53	283	9,118	9	38
15 to 24 acres	20	339	9,408	-	-	37	740	22,466	3	53
25 to 49 acres	28	984	30,660	7	233	109	3,937	84,370	26	927
50 to 99 acres	68	4,708	164,030	21	(D)	179	12,556	350,901	46	3,114
100 to 249 acres	123	18,412	717,958	29	3,826	287	43,942	1,270,239	92	13,000
250 to 499 acres	78	27,342	934,908	19	5,141	142	49,989	1,359,746	42	13,717
500 to 999 acres	27	18,041	696,663	6	3,668	69	45,430	1,190,511	16	8,047
1,000 acres or more	16	23,567	884,338	1	(D)	26	39,463	1,127,796	5	6,550
1,000 to 1,999 acres	12	15,467	516,138	-	-	21	25,963	730,073	4	(D)
2,000 to 2,999 acres	4	8,100	368,200	1	(D)	3	(D)	(D)	1	(D)
3,000 to 4,999 acres	-	-	-	-	-	2	(D)	(D)	-	-
5,000 acres or more	-	-	-	-	-	-	-	-	-	-
Sugarbeets for sugar (tons)	-	-	-	-	-	-	-	-	-	-
1 to 14 acres	-	-	-	-	-	-	-	-	-	-
15 to 24 acres	-	-	-	-	-	-	-	-	-	-
25 to 49 acres	-	-	-	-	-	-	-	-	-	-
50 to 99 acres	-	-	-	-	-	-	-	-	-	-
100 to 249 acres	-	-	-	-	-	-	-	-	-	-
250 to 499 acres	-	-	-	-	-	-	-	-	-	-
500 to 999 acres	-	-	-	-	-	-	-	-	-	-
1,000 to 1,999 acres	-	-	-	-	-	-	-	-	-	-
2,000 acres or more	-	-	-	-	-	-	-	-	-	-
Sugarcane for sugar (tons)	114	(D)	(D)	104	(D)	166	(D)	(D)	146	(D)
Sunflower seed, all (pounds)	118	35,309	45,693,688	63	12,806	122	25,447	20,808,808	75	12,759
1 to 14 acres	8	46	39,010	4	12	12	(D)	(D)	2	(D)
15 to 24 acres	2	(D)	(D)	-	-	2	(D)	(D)	1	(D)
25 to 49 acres	2	(D)	(D)	-	-	10	315	234,685	7	189
50 to 99 acres	14	1,106	1,173,505	8	603	27	1,829	1,576,202	22	1,452
100 to 249 acres	46	7,118	9,056,171	23	3,549	37	5,741	5,348,300	27	4,196
250 to 499 acres	21	7,001	12,051,801	17	4,605	25	8,021	7,441,810	13	3,413
500 to 999 acres	20	12,364	16,719,127	8	1,060	6	3,681	2,932,672	2	(D)
1,000 acres or more	5	7,563	6,564,400	3	2,977	3	5,727	3,151,450	1	(D)
Sunflower seed - oil varieties (pounds)	66	14,356	18,892,241	37	5,422	58	8,760	8,430,473	39	5,323
Sunflower seed - non-oil varieties (pounds)	57	20,953	26,801,447	27	7,384	71	16,687	12,378,335	41	7,436
1 to 14 acres	3	4	4,544	2	(D)	10	59	50,609	2	(D)
15 to 24 acres	-	-	-	-	-	3	62	62,240	2	(D)
25 to 49 acres	-	-	-	-	-	5	143	128,200	4	94
50 to 99 acres	5	381	402,771	2	(D)	15	(D)	(D)	12	(D)
100 to 249 acres	24	3,697	4,875,047	9	1,468	18	2,885	2,436,606	14	2,302
250 to 499 acres	9	2,960	6,441,158	7	2,401	13	4,436	4,060,304	5	1,504
500 to 999 acres	11	6,474	8,715,127	4	400	4	2,431	1,450,000	1	(D)
1,000 acres or more	5	7,437	6,362,800	3	2,977	3	(D)	(D)	1	(D)
Wheat for grain, all (bushels)	8,565	3,844,241	134,643,897	2,021	595,275	9,031	2,664,425	75,131,556	1,868	498,134
1 to 14 acres	298	2,345	56,145	21	154	411	3,205	72,788	27	166
15 to 24 acres	288	5,509	166,888	18	322	440	8,246	195,863	36	569
25 to 49 acres	646	22,917	657,615	64	2,085	1,002	36,113	937,943	99	3,363
50 to 99 acres	1,250	88,276	2,626,825	184	10,787	1,610	113,115	2,998,308	237	14,533
100 to 249 acres	2,151	344,867	11,023,751	503	63,829	2,581	407,894	11,112,547	626	85,072
250 to 499 acres	1,597	564,418	19,405,816	473	109,248	1,488	517,613	14,316,638	433	119,462
500 to 999 acres	1,284	885,283	31,084,934	391	146,812	929	630,632	17,608,962	263	122,399
1,000 acres or more	1,051	1,930,626	69,621,923	367	262,038	570	947,607	27,888,507	147	152,570
1,000 to 1,999 acres	724	971,403	33,214,185	243	127,404	450	585,456	17,499,398	117	104,850
2,000 to 2,999 acres	224	522,137	19,467,281	84	76,000	76	179,640	4,992,057	19	24,218
3,000 to 4,999 acres	83	297,828	10,566,418	33	38,751	37	130,501	3,766,252	9	(D)
5,000 acres or more	20	139,258	6,374,039	7	19,883	7	52,010	1,630,800	2	(D)

See footnote(s) at end of table.

--continued

Table 33. Specified Crops by Acres Harvested: 2007 and 2002 - Con.

[Totals may not add due to rounding. For meaning of abbreviations and symbols, see introductory text]

Crop	2007					2002				
	Farms	Acres	Quantity	Irrigated land		Farms	Acres	Quantity	Irrigated land	
				Farms	Acres				Farms	Acres
FIELD CROPS - Con.										
Wheat for grain, all (bushels) - Con.										
Winter wheat for grain (bushels)	8,493	3,825,581	134,070,553	2,012	592,648	9,028	2,663,505	75,101,434	1,867	(D)
1 to 14 acres	286	2,284	55,631	21	154	411	3,205	72,788	27	(D)
15 to 24 acres	281	5,384	166,027	17	314	440	8,246	195,863	36	569
25 to 49 acres	633	22,457	646,308	64	2,085	1,002	36,113	937,943	99	3,363
50 to 99 acres	1,239	87,554	2,610,203	182	10,696	1,610	113,115	2,998,308	237	14,533
100 to 249 acres	2,140	343,260	10,990,216	503	63,608	2,579	407,524	11,105,525	625	84,884
250 to 499 acres	1,590	562,403	19,326,324	473	109,248	1,488	517,613	14,316,638	433	119,462
500 to 999 acres	1,279	882,071	30,961,457	390	146,674	928	630,082	17,585,862	263	122,399
1,000 acres or more	1,045	1,920,168	69,314,387	362	259,869	570	947,607	27,888,507	147	152,570
1,000 to 1,999 acres	719	964,690	33,004,889	238	125,235	450	585,456	17,499,398	117	104,850
2,000 to 2,999 acres	224	522,137	19,467,281	84	76,000	76	179,640	4,992,057	19	24,218
3,000 to 4,999 acres	82	294,083	10,468,178	33	38,751	37	130,501	3,766,252	9	(D)
5,000 acres or more	20	139,258	6,374,039	7	19,883	7	52,010	1,630,800	2	(D)
Other Spring wheat for grain (bushels)	78	18,660	573,344	9	2,627	3	920	30,122	1	(D)
HAY, FORAGE, AND FIELD AND GRASS SEEDS										
Field and grass seed crops, all	245	13,397	(X)	49	3,009	207	8,818	(X)	22	2,280
1 to 14 acres	124	893	(X)	27	(D)	77	(D)	(X)	5	16
15 to 24 acres	36	(D)	(X)	2	(D)	47	860	(X)	-	-
25 to 49 acres	37	1,188	(X)	5	165	33	(D)	(X)	1	(D)
50 to 99 acres	21	1,378	(X)	6	385	27	1,803	(X)	6	308
100 to 249 acres	16	2,304	(X)	4	651	20	3,184	(X)	9	(D)
250 to 499 acres	9	2,946	(X)	5	1,661	2	(D)	(X)	1	(D)
500 to 999 acres	-	-	(X)	-	-	1	(D)	(X)	-	-
1,000 to 1,999 acres	-	-	(X)	-	-	-	-	(X)	-	-
2,000 acres or more	2	(D)	(X)	-	-	-	-	(X)	-	-
Alfalfa seed (pounds)	24	546	79,885	23	536	9	606	77,600	5	412
Fescue seed (pounds)	6	88	5,319	2	(D)	-	-	-	-	-
Ryegrass seed (pounds)	38	609	120,066	2	(D)	20	382	24,914	2	(D)
Forage - land used for all hay and all haylage, grass silage, and greenchop (tons, dry equivalent) (see text)										
1 to 14 acres	90,860	5,264,287	14,477,068	5,701	424,623	83,013	4,982,165	11,407,323	5,211	412,593
15 to 24 acres	22,399	193,320	571,202	1,489	9,571	19,242	166,300	405,533	1,211	8,143
25 to 49 acres	17,139	319,064	854,214	748	11,004	16,029	298,694	664,811	589	9,174
50 to 99 acres	22,191	750,516	1,990,099	937	24,543	20,388	692,442	1,563,717	907	25,161
100 to 249 acres	15,998	1,046,067	2,746,762	943	45,109	14,605	957,168	2,142,087	907	45,439
250 to 499 acres	9,979	1,419,235	3,803,056	950	96,528	9,708	1,391,408	3,213,376	1,038	109,824
500 to 999 acres	2,217	728,961	2,106,709	370	80,831	2,154	703,875	1,687,143	316	68,733
1,000 acres or more	720	458,921	1,347,189	186	72,884	688	436,105	1,075,923	186	70,528
1,000 to 1,999 acres	217	348,203	1,057,836	78	84,153	199	336,173	654,733	57	75,591
2,000 to 2,999 acres	163	199,469	600,651	56	42,242	160	208,014	388,044	39	27,732
3,000 to 4,999 acres	39	88,363	289,961	16	28,388	22	49,867	124,623	12	17,667
5,000 acres or more	12	44,054	(D)	6	13,523	13	46,700	90,262	4	(D)
1,000 acres or more	3	16,317	(D)	-	-	4	31,592	51,804	2	(D)
Hay - All hay including alfalfa, other tame, small grain, and wild (tons, dry) (see text)										
1 to 14 acres	88,241	5,145,606	13,817,811	5,420	383,248	81,626	4,896,017	10,962,234	5,034	390,341
15 to 24 acres	21,575	186,008	554,997	1,418	9,077	18,651	162,343	390,163	1,171	7,916
25 to 49 acres	16,499	307,468	830,019	695	10,123	15,787	294,320	650,690	570	8,811
50 to 99 acres	21,501	729,096	1,939,969	900	22,767	20,111	683,792	1,533,876	907	25,309
100 to 249 acres	15,762	1,032,944	2,701,957	924	42,841	14,500	950,771	2,092,932	882	44,058
250 to 499 acres	9,816	1,398,125	3,682,855	897	90,262	9,619	1,377,206	3,120,707	984	102,956
500 to 999 acres	2,191	721,193	2,015,968	362	78,241	2,110	689,706	1,616,943	302	66,326
1,000 acres or more	695	443,754	1,243,068	160	62,586	656	417,057	970,165	169	65,414
1,000 to 1,999 acres	202	327,018	848,978	64	67,351	192	320,822	586,758	49	69,551
2,000 to 2,999 acres	151	184,610	490,187	45	31,182	156	200,598	347,183	33	26,758
3,000 to 4,999 acres	36	82,097	206,599	13	21,386	20	45,134	113,234	11	13,618
5,000 acres or more	12	43,994	(D)	6	14,783	12	43,498	74,537	3	(D)
1,000 acres or more	3	16,317	(D)	-	-	4	31,592	51,804	2	(D)
Alfalfa hay (tons, dry)	2,391	153,763	721,303	1,154	98,831	2,516	164,069	634,342	973	88,267
1 to 14 acres	1,016	6,575	14,967	524	2,835	891	6,373	18,399	345	2,354
15 to 24 acres	328	6,203	17,732	104	1,825	392	7,217	20,550	108	1,813
25 to 49 acres	375	12,243	46,999	116	3,421	505	16,914	47,692	165	5,100
50 to 99 acres	322	20,668	89,202	147	8,742	319	21,414	61,676	112	7,273
100 to 249 acres	221	33,638	162,090	150	20,226	292	42,568	172,035	158	21,557
250 to 499 acres	78	26,956	145,800	66	21,460	67	22,671	89,065	43	13,123
500 to 999 acres	38	24,864	121,396	36	21,206	40	26,404	120,875	32	16,785
1,000 acres or more	13	22,616	123,117	11	19,116	10	20,508	104,050	10	20,262
1,000 to 1,999 acres	9	(D)	(D)	7	8,392	5	(D)	(D)	5	(D)
2,000 to 2,999 acres	2	(D)	(D)	2	(D)	4	9,070	48,347	4	9,070
3,000 to 4,999 acres	2	(D)	(D)	2	(D)	1	(D)	48,347	1	(D)
5,000 acres or more	-	-	-	-	-	-	-	-	-	-
Small grain hay (tons, dry)	10,145	655,601	1,502,698	1,173	100,841	9,091	633,127	1,096,137	861	94,624
1 to 14 acres	2,487	20,541	39,723	407	2,166	1,974	16,309	27,161	138	887
15 to 24 acres	1,710	32,058	62,358	89	1,400	1,494	27,902	44,372	61	929
25 to 49 acres	2,401	81,858	154,331	131	3,860	2,196	74,803	122,976	141	3,821
50 to 99 acres	1,815	119,940	225,451	153	7,930	1,721	113,059	185,511	182	9,865
100 to 249 acres	1,253	180,616	401,016	223	26,934	1,254	181,508	329,168	220	27,511
250 to 499 acres	346	115,329	328,117	116	30,302	312	103,539	198,869	69	18,329
500 to 999 acres	110	70,471	193,048	45	18,083	111	68,448	116,312	38	17,172
1,000 acres or more	23	34,788	98,654	9	10,166	29	47,559	71,768	12	16,110
Other tame hay (tons, dry)										
1 to 14 acres	70,799	3,888,394	10,747,031	3,618	171,513	67,635	3,717,107	8,617,675	3,483	198,868
15 to 24 acres	17,407	150,777	484,016	969	6,418	15,854	138,544	345,107	837	5,740
25 to 49 acres	13,454	250,253	722,709	542	7,467	13,497	251,852	580,711	446	7,035
50 to 99 acres	17,541	594,447	1,676,264	678	16,331	16,957	574,847	1,352,014	669	18,776
100 to 249 acres	12,714	828,788	2,288,072	664	28,625	11,845	773,935	1,808,351	647	31,146
250 to 499 acres	7,549	1,063,014	2,932,944	527	48,976	7,450	1,051,865	2,469,772	620	59,880
500 to 999 acres	1,521	495,924	1,356,979	149	24,220	1,506	489,339	1,195,230	171	32,652
1,000 acres or more	486	307,161	822,830	62	21,520	412	259,338	592,739	72	24,177

See footnote(s) at end of table.

--continued

Table 33. Specified Crops by Acres Harvested: 2007 and 2002 - Con.

[Totals may not add due to rounding. For meaning of abbreviations and symbols, see introductory text]

Crop	2007					2002				
	Farms	Acres	Quantity	Irrigated land		Farms	Acres	Quantity	Irrigated land	
				Farms	Acres				Farms	Acres
HAY, FORAGE, AND FIELD AND GRASS SEEDS - Con.										
Hay - All hay including alfalfa, other tame, small grain, and wild (tons, dry) (see text) - Con. Other tame hay (tons, dry) - Con.										
1,000 acres or more	127	198,030	463,217	27	17,956	114	177,387	273,751	21	19,462
1,000 to 1,999 acres	104	127,137	320,600	21	10,926	96	123,491	199,541	15	8,327
2,000 to 2,999 acres	14	31,910	69,800	4	(D)	9	(D)	37,602	4	(D)
3,000 to 4,999 acres	6	22,666	(D)	2	(D)	8	27,532	(D)	1	(D)
5,000 acres or more	3	16,317	(D)	-	-	1	(D)	(D)	1	(D)
Wild hay (tons, dry)	11,978	447,848	846,779	566	12,063	9,440	381,714	614,080	235	8,582
1 to 14 acres	4,246	34,693	72,383	396	1,991	3,178	25,533	43,459	120	587
15 to 24 acres	2,566	47,541	91,388	49	(D)	2,031	37,665	61,850	31	(D)
25 to 49 acres	2,731	91,817	181,433	56	1,542	2,230	74,419	120,126	40	935
50 to 99 acres	1,531	98,537	191,956	36	1,460	1,228	78,151	127,098	18	758
100 to 249 acres	758	102,856	181,124	22	1,541	642	87,775	153,855	20	2,175
250 to 499 acres	107	34,767	55,742	4	675	87	28,380	37,111	4	940
500 to 999 acres	24	14,760	30,871	1	(D)	24	14,564	16,065	1	(D)
1,000 acres or more	15	22,877	41,882	2	(D)	20	35,227	54,516	1	(D)
1,000 to 1,999 acres	10	12,301	26,810	-	-	16	21,927	44,441	-	-
2,000 to 2,999 acres	5	10,576	15,072	2	(D)	3	(D)	(D)	1	(D)
3,000 to 4,999 acres	-	-	-	-	-	-	-	-	-	-
5,000 acres or more	-	-	-	-	-	1	(D)	(D)	-	-
All haylage, grass silage, and greenchop (tons, green)	3,741	197,106	1,333,718	596	48,775	2,435	156,896	900,403	276	29,272
1 to 14 acres	1,244	10,363	35,767	264	1,877	803	4,806	22,209	40	257
15 to 24 acres	774	14,373	41,880	64	1,105	398	7,372	22,253	25	386
25 to 49 acres	845	27,005	85,600	82	2,211	429	14,843	51,354	34	883
50 to 99 acres	417	26,891	109,188	48	2,569	378	24,913	120,815	52	2,657
100 to 249 acres	338	48,712	280,778	78	9,132	303	45,297	257,020	83	9,783
250 to 499 acres	80	26,250	234,228	28	6,572	85	26,813	175,041	24	5,235
500 to 999 acres	31	20,775	203,004	21	9,904	32	22,623	179,330	13	6,391
1,000 acres or more	12	22,737	343,273	11	15,405	7	10,229	72,381	5	3,680
Haylage or greenchop from alfalfa or alfalfa mixtures (tons, green)	517	22,832	143,210	283	8,794	590	17,997	97,746	35	4,585
1 to 14 acres	296	1,720	4,609	225	1,114	393	1,377	5,045	9	(D)
15 to 24 acres	49	(D)	3,484	10	(D)	64	1,198	2,269	5	60
25 to 49 acres	60	1,932	5,305	14	321	49	1,693	7,242	4	93
50 to 99 acres	43	2,855	7,166	6	280	37	2,436	15,463	3	217
100 to 249 acres	49	6,544	36,645	15	2,020	39	5,511	26,655	9	1,057
250 to 499 acres	15	5,306	40,674	9	2,469	5	1,688	16,150	3	1,105
500 to 999 acres	4	2,560	(D)	3	1,400	1	(D)	(D)	1	(D)
1,000 acres or more	1	(D)	(D)	1	(D)	2	(D)	(D)	1	(D)
Other haylage, grass silage, and greenchop, excluding corn and sorghum silage (tons, green)	3,437	174,274	1,190,508	519	39,981	2,007	138,899	802,657	249	24,687
1 to 14 acres	1,190	9,345	33,782	275	1,437	531	4,072	17,817	33	210
15 to 24 acres	702	13,046	37,513	29	463	371	6,884	20,713	23	374
25 to 49 acres	778	24,858	79,685	63	1,743	391	13,588	44,517	30	761
50 to 99 acres	374	24,023	101,809	42	2,276	333	21,967	106,135	49	2,469
100 to 249 acres	289	42,148	243,883	62	7,092	269	40,265	235,991	76	8,666
250 to 499 acres	67	21,502	199,636	21	4,661	77	24,165	154,065	23	4,930
500 to 999 acres	26	17,615	175,927	17	7,904	30	20,929	160,538	11	4,697
1,000 acres or more	11	21,737	318,273	10	14,405	5	7,029	62,881	4	2,580
OTHER SPECIFIED CROPS										
Land in vegetables (see text) ¹	2,353	122,205	(X)	890	74,538	2,506	123,653	(X)	1,081	72,118
0.1 to 0.9 acres	130	50	(X)	49	19	387	150	(X)	162	59
1.0 to 4.9 acres	1,158	2,237	(X)	343	565	796	1,641	(X)	330	581
5.0 to 14.9 acres	399	3,021	(X)	131	771	489	3,899	(X)	164	1,085
15 to 24 acres	142	2,575	(X)	53	737	160	3,027	(X)	63	1,013
25 to 49 acres	119	4,038	(X)	49	1,662	198	6,949	(X)	73	2,408
50 to 99 acres	135	8,909	(X)	83	4,804	198	13,142	(X)	112	7,226
100 to 249 acres	133	20,127	(X)	86	11,949	156	23,985	(X)	96	15,116
250 to 499 acres	84	30,099	(X)	56	17,801	73	24,783	(X)	48	15,746
500 to 749 acres	24	14,187	(X)	16	8,735	23	14,012	(X)	14	7,297
750 to 999 acres	12	10,469	(X)	11	7,260	14	12,212	(X)	12	9,972
1,000 acres or more	17	26,493	(X)	13	20,234	12	19,854	(X)	7	11,615
1,000 to 1,999 acres	15	(D)	(X)	12	(D)	10	(D)	(X)	6	(D)
2,000 to 2,999 acres	1	(D)	(X)	-	-	-	-	(X)	-	-
3,000 to 4,999 acres	1	(D)	(X)	1	(D)	2	(D)	(X)	1	(D)
5,000 acres or more	-	-	(X)	-	-	-	-	(X)	-	-
Land in orchards (see text)	8,848	215,794	(X)	2,788	69,461	9,567	224,271	(X)	3,769	75,189
0.1 to 0.9 acres	572	256	(X)	189	(D)	519	232	(X)	185	(D)
1.0 to 4.9 acres	3,396	7,625	(X)	1,114	2,348	3,285	7,658	(X)	1,373	3,017
5.0 to 14.9 acres	2,510	20,001	(X)	793	5,904	2,958	23,992	(X)	1,235	9,161
15 to 24 acres	852	15,667	(X)	253	4,135	1,069	19,813	(X)	413	7,132
25 to 49 acres	681	22,595	(X)	186	5,602	811	26,985	(X)	272	8,146
50 to 99 acres	437	28,423	(X)	126	7,637	515	33,500	(X)	143	8,753
100 to 249 acres	272	38,634	(X)	69	7,996	277	40,475	(X)	90	11,641
250 to 499 acres	76	25,282	(X)	35	9,569	85	28,126	(X)	36	9,378
500 to 749 acres	24	14,344	(X)	11	5,468	26	15,723	(X)	12	4,783
750 to 999 acres	7	5,943	(X)	2	(D)	10	8,814	(X)	2	(D)
1,000 acres or more	21	37,026	(X)	10	19,204	12	18,953	(X)	8	11,630
1,000 to 1,999 acres	14	17,067	(X)	6	(D)	10	(D)	(X)	6	(D)
2,000 to 2,999 acres	5	(D)	(X)	3	7,201	2	(D)	(X)	2	(D)
3,000 acres or more	2	(D)	(X)	1	(D)	-	-	(X)	-	-
Land in berries (see text)	684	1,702	(X)	287	913	(NA)	(NA)	(X)	(NA)	(NA)

¹ 2002 data do not include potatoes, sweet potatoes, or ginseng.

Table 34. Vegetables, Potatoes, and Melons Harvested for Sale: 2007 and 2002

[Totals may not add due to rounding. For meaning of abbreviations and symbols, see introductory text]

Crop	2007						2002	
	Total harvested		Harvested for processing		Harvested for fresh market		total harvested	
	Farms	Acres	Farms	Acres	Farms	Acres	Farms	Acres
Vegetables harvested for sale (see text) ¹	2,353	128,108	416	43,773	2,173	84,335	2,506	126,044
0.1 to 0.9 acres	133	57	13	3	130	54	389	169
1.0 to 4.9 acres	1,145	2,244	135	175	1,086	2,069	793	1,694
5.0 to 14.9 acres	408	3,113	59	206	401	2,907	489	3,921
15.0 to 24.9 acres	142	2,602	22	275	131	2,327	157	2,988
25.0 to 49.9 acres	119	4,027	12	171	116	3,856	197	6,858
50.0 to 99.9 acres	133	8,848	37	2,162	102	6,686	197	13,088
100.0 to 249.9 acres	133	20,462	60	6,985	94	13,478	159	24,264
250.0 to 499.9 acres	84	29,962	47	10,901	64	19,061	72	24,177
500.0 to 749.9 acres	24	14,199	9	3,348	22	10,851	25	15,096
750.0 to 999.9 acres	11	9,538	5	3,332	10	6,206	16	13,865
1,000.0 acres or more	21	33,055	17	16,216	17	16,839	12	19,924
1,000.0 to 1,999.9 acres	18	24,050	14	(D)	15	(D)	10	(D)
2,000.0 to 2,999.9 acres	2	(D)	2	(D)	1	(D)	-	-
3,000.0 to 4,999.9 acres	1	(D)	1	(D)	1	(D)	2	(D)
5,000.0 acres or more	-	-	-	-	-	-	-	-
Artichokes (excluding Jerusalem) (see text)	1	(D)	-	-	1	(D)	-	-
Asparagus, bearing age (see text)	9	16	1	(D)	8	(D)	20	11
Beans, green limas	3	(D)	1	(D)	2	(D)	1	(D)
Beans, snap	451	9,485	78	7,261	389	2,224	254	6,359
Beets	33	515	5	210	31	305	58	431
Broccoli	47	512	3	(D)	45	(D)	57	476
Brussels sprouts	1	(D)	-	-	1	(D)	-	-
Cabbage, Chinese	7	517	-	-	7	517	-	-
Cabbage, head	114	7,057	7	221	112	6,837	122	7,015
0.1 to 0.9 acres	29	7	2	(D)	28	(D)	23	6
1.0 to 4.9 acres	7	14	-	-	7	14	11	23
5.0 to 14.9 acres	10	75	-	-	10	75	10	91
15.0 to 24.9 acres	16	(D)	1	(D)	16	(D)	4	85
25.0 to 49.9 acres	19	645	1	(D)	18	(D)	20	687
50.0 to 99.9 acres	13	880	1	(D)	13	(D)	31	2,125
100.0 to 249.9 acres	11	1,620	1	(D)	11	(D)	20	2,864
250.0 to 499.9 acres	7	2,028	-	-	7	2,028	3	1,133
500.0 acres or more	2	(D)	1	(D)	2	(D)	-	-
Cantaloupes	535	3,850	-	-	535	3,850	706	10,084
0.1 to 0.9 acres	245	71	(NA)	(NA)	(NA)	(NA)	327	(D)
1.0 to 4.9 acres	199	379	(NA)	(NA)	(NA)	(NA)	215	407
5.0 to 14.9 acres	52	380	(NA)	(NA)	(NA)	(NA)	71	533
15.0 to 24.9 acres	9	171	(NA)	(NA)	(NA)	(NA)	28	550
25.0 to 49.9 acres	10	358	(NA)	(NA)	(NA)	(NA)	21	663
50.0 to 99.9 acres	15	970	(NA)	(NA)	(NA)	(NA)	21	1,388
100.0 to 249.9 acres	2	(D)	(NA)	(NA)	(NA)	(NA)	13	1,902
250.0 to 499.9 acres	2	(D)	(NA)	(NA)	(NA)	(NA)	6	1,918
500.0 acres or more	1	(D)	(NA)	(NA)	(NA)	(NA)	4	(D)
Carrots	48	3,872	17	2,483	41	1,389	52	3,399
0.1 to 0.9 acres	18	4	3	(Z)	15	3	21	(D)
1.0 to 4.9 acres	5	10	-	-	5	10	6	17
5.0 to 14.9 acres	3	26	-	-	3	26	6	54
15.0 to 24.9 acres	3	48	-	-	3	48	5	92
25.0 to 49.9 acres	2	(D)	1	(D)	2	(D)	2	(D)
50.0 to 99.9 acres	4	(D)	3	(D)	3	(D)	3	222
100.0 to 249.9 acres	7	1,130	4	472	5	658	(NA)	(NA)
250.0 to 499.9 acres	5	1,742	5	1,220	5	522	(NA)	(NA)
500.0 acres or more	1	(D)	1	(D)	-	-	(NA)	(NA)
Cauliflower	23	123	-	-	23	123	18	102
Celery	3	(D)	1	(D)	2	(D)	2	(D)
Collards	41	620	8	302	36	318	48	1,068
Cucumbers and pickles	483	10,395	72	8,052	422	2,343	313	10,377
0.1 to 0.9 acres	297	82	9	1	291	81	152	35
1.0 to 4.9 acres	104	166	12	13	97	153	65	118
5.0 to 14.9 acres	23	196	6	59	18	137	19	141
15.0 to 24.9 acres	9	167	8	(D)	1	(D)	3	56
25.0 to 49.9 acres	6	186	3	91	3	95	18	629
50.0 to 99.9 acres	16	1,075	11	719	5	356	25	1,807
100.0 to 249.9 acres	16	2,530	13	1,918	4	612	(NA)	(NA)
250.0 to 499.9 acres	6	2,155	5	(D)	1	(D)	(NA)	(NA)
500.0 acres or more	6	3,840	5	(D)	2	(D)	(NA)	(NA)
Eggplant	44	80	2	(D)	42	(D)	67	105
Escarole/Endive	1	(D)	-	-	1	(D)	-	-
Garlic (see text)	21	12	1	(D)	20	(D)	33	16
Herbs, fresh cut	46	896	(X)	(X)	46	896	66	659
Honeydew melons	6	(D)	-	-	6	(D)	21	1,598
Horseradish (see text)	1	(D)	-	-	1	(D)	(NA)	(NA)
Kale	13	214	-	-	13	214	14	124
Lettuce, all	33	104	(X)	(X)	33	104	41	131
Lettuce, head	2	(D)	(X)	(X)	2	(D)	5	1

See footnote(s) at end of table.

--continued

Table 34. Vegetables, Potatoes, and Melons Harvested for Sale: 2007 and 2002 - Con.

[Totals may not add due to rounding. For meaning of abbreviations and symbols, see introductory text]

Crop	2007						2002	
	Total harvested		Harvested for processing		Harvested for fresh market		total harvested	
	Farms	Acres	Farms	Acres	Farms	Acres	Farms	Acres
Lettuce, all - Con.								
Lettuce, leaf	30	(D)	(X)	(X)	30	(D)	32	128
Lettuce, romaine	6	(D)	(X)	(X)	6	(D)	6	2
Mustard greens	65	538	8	67	61	470	78	1,046
Okra	209	329	9	15	206	314	281	714
Onions, dry	214	11,677	23	1,056	208	10,621	520	15,276
0.1 to 0.9 acres	72	21	2	(D)	71	(D)	297	81
1.0 to 4.9 acres	47	79	10	7	45	71	105	172
5.0 to 14.9 acres	10	72	1	(D)	9	(D)	16	112
15.0 to 24.9 acres	5	105	-	-	5	105	15	289
25.0 to 49.9 acres	21	725	1	(D)	20	(D)	22	746
50.0 to 99.9 acres	24	1,640	1	(D)	23	(D)	23	1,574
100.0 to 249.9 acres	23	3,527	4	272	23	3,255	24	3,493
250.0 to 499.9 acres	7	2,286	2	(D)	7	(D)	10	3,634
500.0 acres or more	5	3,222	2	(D)	5	(D)	8	5,176
Onions, green	67	892	1	(D)	67	(D)	59	688
Parsley	13	443	-	-	13	443	12	(D)
Peas, Chinese (Sugar, Snow)	3	(D)	-	-	3	(D)	3	(D)
Peas, green (excluding southern peas)	66	494	11	44	59	451	170	769
Peas, green southern (cowpeas) - blackeyed, crowder, etc	585	6,292	115	4,097	521	2,195	347	5,463
Peppers, Bell (excluding pimientos) (see text)	103	97	3	(Z)	100	97	422	1,071
0.1 to 0.9 acres	78	(D)	(NA)	(NA)	(NA)	(NA)	344	77
1.0 to 4.9 acres	18	24	(NA)	(NA)	(NA)	(NA)	55	85
5.0 to 14.9 acres	6	38	(NA)	(NA)	(NA)	(NA)	13	95
15.0 to 24.9 acres	1	(D)	(NA)	(NA)	(NA)	(NA)	3	58
25.0 to 49.9 acres	-	-	(NA)	(NA)	(NA)	(NA)	3	112
50.0 to 99.9 acres	-	-	(NA)	(NA)	(NA)	(NA)	-	-
100.0 acres or more	-	-	(NA)	(NA)	(NA)	(NA)	4	644
Peppers, other than Bell (including chile) (see text)	177	6,018	29	4,756	150	1,262	459	4,350
Potatoes (see text)	330	17,129	38	12,100	304	5,029	250	18,504
0.1 to 0.9 acres	183	72	12	5	174	67	120	38
1.0 to 4.9 acres	99	149	9	13	96	137	72	115
5.0 to 14.9 acres	10	95	1	(D)	9	(D)	12	93
15.0 to 24.9 acres	5	(D)	-	-	5	(D)	6	125
25.0 to 49.9 acres	7	224	-	-	7	224	8	257
50.0 to 99.9 acres	5	365	4	(D)	1	(D)	8	506
100.0 to 249.9 acres	8	1,282	5	651	5	631	9	1,260
250.0 to 499.9 acres	4	1,210	1	(D)	3	(D)	5	1,679
500.0 to 749.9 acres	2	(D)	-	-	2	(D)	3	1,725
750.0 to 999.9 acres	-	-	-	-	-	-	-	-
1,000.0 acres or more	7	12,547	6	(D)	2	(D)	7	12,706
Pumpkins	70	1,834	4	87	66	1,747	88	3,333
Radishes	24	34	-	-	24	34	21	14
Spinach	37	2,986	11	797	30	2,189	54	3,840
Squash, all (see text)	288	1,627	14	204	284	1,424	355	1,807
0.1 to 0.9 acres	158	(D)	(NA)	(NA)	(NA)	(NA)	210	(D)
1.0 to 4.9 acres	94	168	(NA)	(NA)	(NA)	(NA)	84	173
5.0 to 14.9 acres	13	97	(NA)	(NA)	(NA)	(NA)	38	286
15.0 to 24.9 acres	9	167	(NA)	(NA)	(NA)	(NA)	6	110
25.0 to 49.9 acres	6	213	(NA)	(NA)	(NA)	(NA)	12	435
50.0 to 99.9 acres	2	(D)	(NA)	(NA)	(NA)	(NA)	2	(D)
100.0 acres or more	6	812	(NA)	(NA)	(NA)	(NA)	3	608
Squash, summer (see text)	286	1,592	13	(D)	281	(D)	(NA)	(NA)
Squash, winter (see text)	23	35	3	(D)	21	(D)	(NA)	(NA)
Sweet corn	485	3,087	47	497	453	2,590	297	2,856
0.1 to 0.9 acres	220	79	16	4	208	75	117	37
1.0 to 4.9 acres	204	334	24	(D)	188	(D)	113	198
5.0 to 14.9 acres	30	204	3	15	27	189	41	319
15.0 to 24.9 acres	9	149	-	-	9	149	6	97
25.0 to 49.9 acres	14	432	3	(D)	14	(D)	9	279
50.0 to 99.9 acres	3	210	-	-	3	210	6	390
100.0 acres or more	5	1,679	1	(D)	4	(D)	5	1,537
Sweet potatoes (see text)	45	2,006	11	577	45	1,429	86	2,192
Tomatoes in the open (see text)	833	1,487	65	146	797	1,341	976	1,536
Turnips	39	236	2	(D)	37	(D)	52	579
Turnip greens	54	683	7	(D)	51	(D)	64	359
Watermelons	920	28,984	1	(D)	920	(D)	1,206	38,824
0.1 to 0.9 acres	209	74	(NA)	(NA)	(NA)	(NA)	290	85
1.0 to 4.9 acres	326	694	(NA)	(NA)	(NA)	(NA)	352	750
5.0 to 14.9 acres	137	1,047	(NA)	(NA)	(NA)	(NA)	219	1,793
15.0 to 24.9 acres	60	1,055	(NA)	(NA)	(NA)	(NA)	78	1,435
25.0 to 49.9 acres	71	2,329	(NA)	(NA)	(NA)	(NA)	111	3,887
50.0 to 99.9 acres	44	2,934	(NA)	(NA)	(NA)	(NA)	64	4,296
100.0 to 249.9 acres	41	5,758	(NA)	(NA)	(NA)	(NA)	58	8,482

See footnote(s) at end of table.

--continued

Table 34. Vegetables, Potatoes, and Melons Harvested for Sale: 2007 and 2002 - Con.

[Totals may not add due to rounding. For meaning of abbreviations and symbols, see introductory text]

Crop	2007						2002 total harvested	
	Total harvested		Harvested for processing		Harvested for fresh market			
	Farms	Acres	Farms	Acres	Farms	Acres	Farms	Acres
Watermelons - Con.								
250.0 to 499.9 acres	23	7,880	(NA)	(NA)	(NA)	(NA)	24	8,219
500.0 acres or more	9	7,214	(NA)	(NA)	(NA)	(NA)	10	9,877
Vegetables, other (see text)	117	1,355	12	21	110	1,334	10	745

¹ 2002 data do not include potatoes, sweet potatoes, or ginseng.

Table 35. Specified Fruits and Nuts by Acres: 2007 and 2002

[Totals may not add due to rounding. For meaning of abbreviations and symbols, see introductory text]

Crop		Total		Bearing age acres		Nonbearing age acres	
		Farms	Acres	Farms	Acres	Farms	Acres
Noncitrus fruit, all (see text)	2007	2,298	12,232	1,791	8,935	1,048	3,297
	2002	2,301	(D)	1,688	8,767	1,254	(D)
Apples	2007	437	441	256	278	237	163
	2002	596	854	338	405	348	449
Apricots	2007	86	37	39	14	51	23
	2002	119	61	48	15	81	47
Avocados	2007	16	(D)	12	36	6	(D)
	2002	10	135	10	(D)	2	(D)
Bananas	2007	4	6	2	(D)	3	(D)
	2002	2	(D)	2	(D)	-	-
Cherries, sweet	2007	17	4	9	1	8	3
	2002	30	17	9	3	23	14
Cherries, tart	2007	12	4	6	2	7	3
	2002	15	8	9	(D)	6	(D)
Figs	2007	122	(D)	76	(D)	63	41
	2002	189	117	117	91	81	26
Grapes	2007	570	3,835	395	2,961	316	874
	2002	726	4,114	507	3,086	373	1,028
2007 acres:							
0.1 to 0.9 acres		233	71	132	39	129	32
1.0 to 4.9 acres		216	415	156	254	124	160
5.0 to 14.9 acres		66	483	52	307	35	177
15.0 to 24.9 acres		24	425	24	344	9	81
25.0 to 49.9 acres		21	742	21	610	11	132
50.0 to 99.9 acres		5	384	5	286	5	98
100.0 acres or more		5	1,315	5	1,121	3	194
2002 acres:							
0.1 to 0.9 acres		331	85	199	51	171	35
1.0 to 4.9 acres		272	556	214	371	126	185
5.0 to 14.9 acres		81	604	55	341	57	263
15.0 to 24.9 acres		18	337	17	284	7	53
25.0 to 49.9 acres		10	340	10	314	3	26
50.0 to 99.9 acres		9	628	7	442	5	186
100.0 acres or more		5	1,563	5	1,283	4	280
Guavas	2007	4	3	4	(D)	1	(D)
	2002	-	-	-	-	-	-
Mangoes	2007	2	(D)	1	(D)	2	(D)
	2002	-	-	-	-	-	-
Nectarines	2007	27	16	15	11	16	5
	2002	54	25	19	6	41	19
Olives	2007	23	(D)	9	(D)	16	134
	2002	-	-	-	-	-	-
Papayas	2007	2	(D)	2	(D)	1	(D)
	2002	5	8	3	(D)	2	(D)
Passion fruit	2007	1	(D)	1	(D)	1	(D)
	2002	-	-	-	-	-	-
Peaches, all (see text)	2007	1,382	5,851	1,032	4,257	588	1,595
	2002	1,527	6,158	1,035	4,359	619	1,799
2007 acres:							
0.1 to 0.9 acres		571	191	376	121	245	70
1.0 to 4.9 acres		579	1,092	451	741	229	351
5.0 to 14.9 acres		149	1,136	128	807	66	329
15.0 to 24.9 acres		37	672	33	513	20	160
25.0 to 49.9 acres		25	821	23	446	18	376
50.0 to 99.9 acres		12	835	12	730	5	105
100.0 acres or more		9	1,104	9	900	5	204
2002 acres:							
0.1 to 0.9 acres		653	215	383	111	355	104
1.0 to 4.9 acres		592	1,098	407	644	324	454
5.0 to 14.9 acres		182	1,401	155	1,049	86	352
15.0 to 24.9 acres		50	919	41	600	31	319
25.0 to 49.9 acres		38	1,238	37	979	14	260
50.0 to 99.9 acres		7	525	7	403	5	122
100.0 acres or more		5	763	5	575	4	188
Pears, all	2007	548	545	378	398	215	147
	2002	715	669	430	382	376	287
Persimmons	2007	84	204	50	88	46	116
	2002	100	311	59	101	55	210
Plums and prunes	2007	491	423	312	283	221	139
	2002	345	273	189	135	192	138
Pomegranates	2007	18	12	14	8	8	4
	2002	8	5	2	(D)	8	(D)
Other noncitrus fruit (see text)	2007	190	427	180	391	22	36
	2002	45	225	31	(D)	21	(D)
Citrus fruit, all	2007	750	27,701	722	26,711	142	990
	2002	1,053	30,299	1,016	28,938	196	1,362
2007 acres:							
0.1 to 0.9 acres		99	39	79	30	30	9
1.0 to 4.9 acres		181	390	176	343	47	48
5.0 to 14.9 acres		217	1,941	215	(D)	16	(D)
15.0 to 24.9 acres		95	1,783	95	(D)	13	(D)
25.0 to 49.9 acres		74	2,512	74	2,442	12	69

--continued

Table 35. Specified Fruits and Nuts by Acres: 2007 and 2002 - Con.

[Totals may not add due to rounding. For meaning of abbreviations and symbols, see introductory text]

Crop		Total		Bearing age acres		Nonbearing age acres	
		Farms	Acres	Farms	Acres	Farms	Acres
Citrus fruit, all - Con.							
2007 acres - Con.							
50.0 to 99.9 acres	50	3,269	49	3,028	13	240	
100.0 to 249.9 acres	18	2,710	18	2,241	10	469	
250.0 to 499.9 acres	7	2,157	7	2,157	-	-	
500.0 to 749.9 acres	6	3,478	6	3,478	-	-	
750.0 to 999.9 acres	-	-	-	-	-	-	
1,000.0 acres or more	3	9,423	3	(D)	1	(D)	
2002 acres:							
0.1 to 0.9 acres	54	(D)	38	14	16	(D)	
1.0 to 4.9 acres	201	495	183	412	60	84	
5.0 to 14.9 acres	386	3,422	383	3,253	52	169	
15.0 to 24.9 acres	202	3,779	202	3,662	24	117	
25.0 to 49.9 acres	107	3,622	107	3,425	24	197	
50.0 to 99.9 acres	55	(D)	55	(D)	9	(D)	
100.0 to 249.9 acres	34	(D)	34	4,472	7	(D)	
250.0 to 499.9 acres	7	2,326	7	(D)	2	(D)	
500.0 to 749.9 acres	3	1,808	3	(D)	1	(D)	
750.0 to 999.9 acres	-	-	-	-	-	-	
1,000.0 acres or more	4	6,558	4	(D)	1	(D)	
Grapefruit	2007	573	18,650	551	17,924	87	725
	2002	872	19,840	854	18,986	137	854
2007 acres:							
0.1 to 0.9 acres	73	24	57	18	19	6	
1.0 to 4.9 acres	109	261	104	237	23	24	
5.0 to 14.9 acres	217	1,886	217	(D)	13	(D)	
15.0 to 24.9 acres	60	1,135	60	(D)	4	(D)	
25.0 to 49.9 acres	55	1,762	54	(D)	13	(D)	
50.0 to 99.9 acres	36	2,454	36	2,167	11	288	
100.0 acres or more	23	11,127	23	10,875	4	252	
100.0 to 249.9 acres	14	2,332	14	(D)	3	(D)	
250.0 to 499.9 acres	6	(D)	6	(D)	-	-	
500.0 to 749.9 acres	-	-	-	-	-	-	
750.0 to 999.9 acres	1	(D)	1	(D)	-	-	
1,000.0 acres or more	2	(D)	2	(D)	1	(D)	
2002 acres:							
0.1 to 0.9 acres	58	20	48	17	12	3	
1.0 to 4.9 acres	168	(D)	160	(D)	43	(D)	
5.0 to 14.9 acres	362	3,028	362	2,926	42	103	
15.0 to 24.9 acres	135	2,582	135	2,530	12	52	
25.0 to 49.9 acres	88	2,946	88	2,807	15	138	
50.0 to 99.9 acres	37	2,522	37	2,450	7	71	
100.0 acres or more	24	8,312	24	7,865	6	447	
100.0 to 249.9 acres	15	(D)	15	2,185	3	(D)	
250.0 to 499.9 acres	6	(D)	6	1,749	2	(D)	
500.0 to 749.9 acres	-	-	-	-	-	-	
750.0 to 999.9 acres	1	(D)	1	(D)	-	-	
1,000.0 acres or more	2	(D)	2	(D)	1	(D)	
Kumquats	2007	6	1	6	(D)	1	(D)
	2002	-	-	-	-	-	-
Lemons	2007	54	93	51	76	13	17
	2002	63	97	50	84	16	13
Limes	2007	6	(D)	4	2	2	(D)
	2002	1	(D)	-	-	1	(D)
Oranges, all	2007	458	8,732	444	8,511	58	220
	2002	620	9,740	594	9,313	96	427
2007 acres:							
0.1 to 0.9 acres	95	33	85	(D)	19	(D)	
1.0 to 4.9 acres	141	334	140	323	13	11	
5.0 to 14.9 acres	128	1,019	125	976	13	43	
15.0 to 24.9 acres	39	737	39	729	4	8	
25.0 to 49.9 acres	28	878	28	812	5	66	
50.0 to 99.9 acres	11	767	11	(D)	3	(D)	
100.0 acres or more	16	4,964	16	(D)	1	(D)	
100.0 to 249.9 acres	11	(D)	11	(D)	-	-	
250.0 to 499.9 acres	3	(D)	3	(D)	-	-	
500.0 acres or more	2	(D)	2	(D)	1	(D)	
2002 acres:							
0.1 to 0.9 acres	64	(D)	53	(D)	16	(D)	
1.0 to 4.9 acres	190	462	175	417	34	45	
5.0 to 14.9 acres	235	1,794	235	1,738	23	56	
15.0 to 24.9 acres	55	1,055	55	(D)	3	(D)	
25.0 to 49.9 acres	48	1,515	48	1,406	15	110	
50.0 to 99.9 acres	17	(D)	17	1,065	2	(D)	
100.0 acres or more	11	(D)	11	(D)	3	(D)	
100.0 to 249.9 acres	5	(D)	5	(D)	1	(D)	
250.0 to 499.9 acres	4	1,277	4	(D)	1	(D)	
500.0 acres or more	2	(D)	2	(D)	1	(D)	
Valencia oranges	2007	142	2,591	134	2,555	19	36
	2002	164	1,499	149	1,365	35	134
2007 acres:							
0.1 to 0.9 acres	36	(D)	29	9	8	(D)	
1.0 to 4.9 acres	41	87	40	81	6	6	
5.0 to 14.9 acres	33	258	33	(D)	3	(D)	
15.0 to 24.9 acres	14	281	14	281	-	-	
25.0 to 49.9 acres	9	(D)	9	(D)	-	-	
50.0 to 99.9 acres	3	190	3	(D)	1	(D)	
100.0 acres or more	6	1,499	6	(D)	1	(D)	
100.0 to 249.9 acres	3	633	3	633	-	-	
250.0 to 499.9 acres	3	866	3	(D)	1	(D)	
500.0 acres or more	-	-	-	-	-	-	
2002 acres:							
0.1 to 0.9 acres	41	(D)	28	(D)	13	(D)	
1.0 to 4.9 acres	62	154	62	146	9	8	
5.0 to 14.9 acres	42	318	42	(D)	5	(D)	
15.0 to 24.9 acres	5	(D)	4	71	1	(D)	

--continued

Table 35. Specified Fruits and Nuts by Acres: 2007 and 2002 - Con.

[Totals may not add due to rounding. For meaning of abbreviations and symbols, see introductory text]

Crop	Total		Bearing age acres		Nonbearing age acres	
	Farms	Acres	Farms	Acres	Farms	Acres
Citrus fruit, all - Con.						
Oranges, all - Con.						
Valencia oranges - Con.						
2002 acres - Con.						
25.0 to 49.9 acres	10	295	9	(D)	4	(D)
50.0 to 99.9 acres	2	(D)	2	(D)	2	(D)
100.0 acres or more	2	(D)	2	(D)	1	(D)
100.0 to 249.9 acres	1	(D)	1	(D)	1	(D)
250.0 to 499.9 acres	1	(D)	1	(D)	-	-
500.0 acres or more	-	-	-	-	-	-
Other oranges (see text)	384	6,141	374	5,957	45	184
2002	540	8,241	518	7,948	75	293
2007 acres:						
0.1 to 0.9 acres	71	25	65	21	14	4
1.0 to 4.9 acres	129	310	128	302	9	8
5.0 to 14.9 acres	120	985	117	938	14	47
15.0 to 24.9 acres	25	464	25	455	3	9
25.0 to 49.9 acres	20	632	20	(D)	3	(D)
50.0 to 99.9 acres	12	925	12	(D)	1	(D)
100.0 acres or more	7	2,800	7	(D)	1	(D)
100.0 to 249.9 acres	5	(D)	5	(D)	-	-
250.0 to 499.9 acres	-	-	-	-	-	-
500.0 acres or more	2	(D)	2	(D)	1	(D)
2002 acres:						
0.1 to 0.9 acres	51	22	42	16	14	6
1.0 to 4.9 acres	150	359	138	326	24	33
5.0 to 14.9 acres	228	1,770	227	1,710	24	60
15.0 to 24.9 acres	46	886	46	(D)	2	(D)
25.0 to 49.9 acres	38	1,201	38	(D)	8	(D)
50.0 to 99.9 acres	20	1,358	20	(D)	1	(D)
100.0 acres or more	7	2,645	7	(D)	2	(D)
100.0 to 249.9 acres	3	(D)	3	(D)	1	(D)
250.0 to 499.9 acres	2	(D)	2	(D)	-	-
500.0 acres or more	2	(D)	2	(D)	1	(D)
Tangelos	2	(D)	2	(D)	-	-
2002	9	5	7	(D)	2	(D)
Tangerines	59	174	55	165	9	9
2002	44	177	32	158	14	19
Other citrus fruit (see text)	29	(D)	28	(D)	13	(D)
2002	43	(D)	36	(D)	15	(D)
Nuts, all (see text)	6,682	175,862	5,796	151,171	2,070	24,692
2002	(NA)	(NA)	(NA)	(NA)	(NA)	(NA)
Almonds	12	2	7	1	5	1
2002	10	(D)	4	(D)	7	2
Chestnuts (see text)	3	2	-	-	3	2
2002	(NA)	(NA)	(NA)	(NA)	(NA)	(NA)
Hazelnuts (Filberts)	4	4	2	(D)	3	(D)
2002	2	(D)	-	-	2	(D)
Pecans, all (see text)	6,625	174,929	5,750	150,426	2,044	24,503
2002	7,243	180,719	5,672	137,087	3,459	43,632
2007 acres:						
0.1 to 0.9 acres	500	190	363	133	177	57
1.0 to 4.9 acres	2,267	5,310	1,917	4,077	727	1,233
5.0 to 14.9 acres	1,925	15,221	1,645	11,701	677	3,519
15.0 to 24.9 acres	682	12,523	636	10,648	164	1,874
25.0 to 49.9 acres	540	17,875	514	15,788	108	2,087
50.0 to 99.9 acres	366	23,681	345	20,896	81	2,784
100.0 acres or more	345	100,131	330	87,182	110	12,949
100.0 to 249.9 acres	234	33,462	224	28,309	69	5,153
250.0 to 499.9 acres	69	23,070	66	19,356	29	3,714
500.0 to 749.9 acres	18	10,866	16	8,796	6	2,070
750.0 to 999.9 acres	6	5,156	6	(D)	1	(D)
1,000.0 acres or more	18	27,577	18	(D)	5	(D)
2002 acres:						
0.1 to 0.9 acres	592	228	387	145	277	83
1.0 to 4.9 acres	2,300	5,593	1,703	3,573	1,086	2,021
5.0 to 14.9 acres	2,148	17,247	1,634	10,704	1,156	6,543
15.0 to 24.9 acres	780	14,404	660	9,792	367	4,612
25.0 to 49.9 acres	641	21,247	554	15,162	282	6,086
50.0 to 99.9 acres	434	28,185	398	22,174	163	6,011
100.0 acres or more	348	93,815	336	75,538	128	18,278
100.0 to 249.9 acres	230	33,802	223	28,277	68	5,525
250.0 to 499.9 acres	78	25,761	73	19,438	39	6,323
500.0 to 749.9 acres	23	13,916	23	10,969	12	2,946
750.0 to 999.9 acres	9	7,942	9	6,289	5	1,653
1,000.0 acres or more	8	12,395	8	10,565	4	1,830
Pecans, improved (see text)	3,912	83,030	3,268	70,274	1,319	12,755
2002	(NA)	(NA)	(NA)	(NA)	(NA)	(NA)
Pecans, native and seedlings (see text)	3,600	91,900	3,189	80,152	896	11,747
2002	(NA)	(NA)	(NA)	(NA)	(NA)	(NA)
Pistachios	16	127	8	35	10	92
2002	15	32	13	27	6	5
Walnuts, English	8	18	7	(D)	2	(D)
2002	1	(D)	1	(D)	-	-
Other nuts (see text)	61	780	44	688	23	92
2002	(NA)	(NA)	(NA)	(NA)	(NA)	(NA)

Table 36. Berries: 2007 and 2002

[Totals may not add due to rounding. For meaning of abbreviations and symbols, see introductory text]

Crop	2007						2002 acres harvested	
	Total acres		Acres harvested		Acres not harvested		Farms	Acres
	Farms	Acres	Farms	Acres	Farms	Acres		
Blackberries and dewberries	485	800	404	545	142	256	368	479
Blueberries, tame	211	759	172	579	58	180	176	760
0.1 to 0.9 acres	71	23	50	(D)	24	(D)	(NA)	(NA)
1.0 to 4.9 acres	106	214	89	169	23	46	(NA)	(NA)
5.0 to 14.9 acres	24	183	24	152	6	31	(NA)	(NA)
15.0 to 24.9 acres	4	66	4	66	-	-	(NA)	(NA)
25.0 to 49.9 acres	3	93	3	73	3	20	(NA)	(NA)
50.0 to 99.9 acres	3	180	2	(D)	2	(D)	(NA)	(NA)
100.0 acres or more	-	-	-	-	-	-	(NA)	(NA)
Raspberries, all	8	8	5	(D)	3	(D)	19	15
Strawberries	52	126	47	112	7	13	65	101
Other berries	8	9	8	9	-	-	10	17

Table 37. Nursery, Greenhouse, Floriculture, Sod, Mushrooms, Vegetable Seeds, and Propagative Materials Grown for Sale: 2007 and 2002

[For meaning of abbreviations and symbols, see introductory text]

Crops	Under glass or other protection		In the open		Value of sales	
	Farms	Square feet	Farms	Acres	Farms	Dollars
Aquatic plants	2007 17	43,952	28	48	35	1,076,510
2002 42		266,890	27	(D)	(NA)	(NA)
Bulbs, corms, rhizomes, and tubers-dry	2007 12	49,116	31	61	38	696,446
2002 40		236,316	41	(D)	(NA)	(NA)
Cuttings, seedlings, liners, and plugs (see text)	2007 44	638,447	23	356	64	11,097,732
2002 (NA)		(NA)	(NA)	(NA)	(NA)	(NA)
Floriculture crops - bedding/garden plants, cut flowers and cut florist greens, foliage plants, potted flowering plants, and other floriculture and bedding crops, total	2007 664	41,059,894	423	1,856	877	326,418,037
2002 803		40,764,732	411	1,533	(NA)	(NA)
Bedding/garden plants	2007 452	18,741,407	277	867	589	179,120,813
2002 568		23,276,174	265	697	(NA)	(NA)
Cut flowers and cut florist greens	2007 32	(D)	74	279	92	(D)
2002 17		(D)	47	245	(NA)	(NA)
Foliage plants, indoor	2007 140	(D)	43	353	164	25,087,552
2002 217		8,574,193	64	258	(NA)	(NA)
Potted flowering plants	2007 233	13,154,321	62	307	260	117,482,233
2002 299		(D)	120	333	(NA)	(NA)
Other floriculture and bedding crops	2007 5	6,300	10	50	12	(D)
2002 (NA)		(NA)	(NA)	(NA)	(NA)	(NA)
Flower seeds	2007 6	918	18	896	22	(D)
2002 23		13,886	26	(D)	(NA)	(NA)
Greenhouse fruits and berries (see text)	2007 11	13,050	(X)	(X)	11	19,575
2002 (NA)		(NA)	(X)	(X)	(NA)	(NA)
Total greenhouse vegetables and fresh cut herbs (see text)	2007 103	(D)	(X)	(X)	103	(D)
2002 90		6,241,515	(X)	(X)	(NA)	(NA)
2007 farms by area:						
1 to 999 square feet	42	19,735	(X)	(X)	42	146,832
1,000 to 1,999 square feet	17	20,714	(X)	(X)	17	206,126
2,000 to 2,999 square feet	5	11,600	(X)	(X)	5	88,000
3,000 to 3,999 square feet	4	13,155	(X)	(X)	4	99,520
4,000 to 5,999 square feet	6	32,280	(X)	(X)	6	190,000
6,000 to 9,999 square feet	9	64,340	(X)	(X)	9	602,950
10,000 or more square feet	20	(D)	(X)	(X)	20	(D)
10,000 to 19,999 square feet	12	155,240	(X)	(X)	12	1,040,800
20,000 to 39,999 square feet	3	75,212	(X)	(X)	3	588,256
40,000 or more square feet	5	(D)	(X)	(X)	5	(D)
Greenhouse tomatoes (see text)	2007 72	(D)	(X)	(X)	72	(D)
2002 (NA)		(NA)	(X)	(X)	(NA)	(NA)
Other greenhouse vegetables and fresh cut herbs (see text)	2007 57	574,504	(X)	(X)	57	3,033,254
2002 (NA)		(NA)	(X)	(X)	(NA)	(NA)
Mushrooms (see text)	2007 4	(D)	(X)	(X)	4	(D)
2002 4		(D)	(X)	(X)	(NA)	(NA)
Nursery stock	2007 248	13,244,638	861	16,958	934	291,849,180
2002 295		8,049,504	895	13,719	(NA)	(NA)
Other nursery crops	2007 17	108,516	34	965	44	12,014,165
2002 (NA)		(NA)	(NA)	(NA)	(NA)	(NA)
Sod harvested	2007 (X)	(X)	164	36,805	164	99,564,546
2002 (X)		(X)	205	38,341	(NA)	(NA)
2007 farms by area:						
0 to 14.9 acres	(X)	(X)	29	222	29	482,550
15.0 to 49.9 acres	(X)	(X)	32	965	32	3,338,060
50.0 to 99.9 acres	(X)	(X)	34	2,394	34	4,643,018
100.0 to 249.9 acres	(X)	(X)	30	4,614	30	11,722,454
250.0 to 399.9 acres	(X)	(X)	10	3,053	10	7,148,735
400.0 to 749.9 acres	(X)	(X)	17	8,968	17	26,484,421
750 acres or more	(X)	(X)	12	16,589	12	45,745,308
Vegetable seeds	2007 12	16,110	11	4	20	6,635
2002 11		4,529	1	(D)	(NA)	(NA)
Vegetable transplants	2007 28	269,932	8	(D)	32	2,003,530
2002 (NA)		(NA)	(NA)	(NA)	(NA)	(NA)

Table 38. Woodland Crops: 2007 and 2002

[For meaning of abbreviations and symbols, see introductory text]

Crop	Acres in production		Harvested		Irrigated	
	Farms	Acres	Farms	Trees cut	Farms	Acres
Cut Christmas trees2007	202	2,425	99	42,327	47	367
.....2002	301	3,781	169	80,914	(NA)	(NA)
2007 farms by acres in production:						
1 to 2 acres	40	54	18	632	7	7
3 to 4 acres	36	126	14	1,155	7	17
5 to 9 acres	38	242	19	5,765	12	60
10 to 19 acres	43	550	20	8,704	9	81
20 to 49 acres	38	1,012	21	24,928	12	202
50 to 99 acres	7	441	7	1,143	-	-
100 acres or more	-	-	-	-	-	-
2002 farms by acres in production:						
1 to 2 acres	62	95	25	5,151	(NA)	(NA)
3 to 4 acres	34	111	11	2,648	(NA)	(NA)
5 to 9 acres	68	435	45	16,044	(NA)	(NA)
10 to 19 acres	76	925	53	26,249	(NA)	(NA)
20 to 49 acres	54	1,373	29	24,222	(NA)	(NA)
50 to 99 acres	5	(D)	4	(D)	(NA)	(NA)
100 acres or more	2	(D)	2	(D)	(NA)	(NA)
Crop	Acres in production		Harvested		Irrigated	
	Farms	Acres	Farms	Acres	Farms	Acres
Short-rotation woody crops2007	731	29,635	215	4,265	76	1,380
.....2002	599	37,763	157	3,599	(NA)	(NA)
2007 farms by acres in production:						
1 to 9 acres	198	(D)	62	(D)	35	74
10 to 49 acres	367	7,819	96	1,022	27	439
50 to 99 acres	90	5,991	39	1,482	8	208
100 to 249 acres	60	8,219	11	705	4	(D)
250 to 499 acres	14	4,433	6	406	2	(D)
500 acres or more	2	(D)	1	(D)	-	-
2002 farms by acres in production:						
1 to 9 acres	172	603	46	98	(NA)	(NA)
10 to 49 acres	255	5,938	65	(D)	(NA)	(NA)
50 to 99 acres	93	6,000	23	(D)	(NA)	(NA)
100 to 249 acres	52	(D)	14	(D)	(NA)	(NA)
250 to 499 acres	17	(D)	4	(D)	(NA)	(NA)
500 acres or more	10	11,500	5	676	(NA)	(NA)

Table 39. Grain Storage Capacity: 2007 and 2002

[For meaning of abbreviations and symbols, see introductory text]

Grain storage capacity	2007		2002	
	Farms	Bushels	Farms	Bushels
Grain storage capacity	5,038	111,611,844	6,550	120,912,003
Average capacity per farm	(X)	22,154	(X)	18,460
Capacity by bushels:				
1 to 4,999 bushels	2,652	4,421,566	3,620	6,181,864
5,000 to 9,999 bushels	628	4,107,560	918	5,971,538
10,000 to 19,999 bushels	558	7,236,872	700	9,088,299
20,000 to 29,999 bushels	285	6,469,661	351	7,970,499
30,000 to 49,999 bushels	307	11,262,221	353	12,957,545
50,000 to 99,999 bushels	329	21,898,376	333	21,363,240
100,000 to 249,999 bushels	217	31,543,661	213	29,730,611
250,000 bushels or more	62	24,671,927	62	27,648,407
Capacity by land in farms:				
1 to 9 acres	77	121,798	70	601,018
10 to 49 acres	255	1,227,393	307	2,522,820
50 to 69 acres	78	523,488	126	1,209,163
70 to 99 acres	98	321,083	197	585,312
100 to 139 acres	143	1,146,213	216	1,635,781
140 to 179 acres	165	846,088	225	1,556,102
180 to 219 acres	141	965,529	212	1,840,801
220 to 259 acres	109	1,214,651	172	1,574,670
260 to 499 acres	630	6,494,139	878	7,069,808
500 to 999 acres	852	12,549,727	1,182	15,705,662
1,000 to 1,999 acres	941	23,047,771	1,280	27,030,314
2,000 to 4,999 acres	976	34,575,391	1,144	36,146,906
5,000 acres or more	573	28,578,573	541	23,433,646
Capacity by harvested cropland:				
0 to 9 acres	954	8,444,636	1,395	17,680,429
10 to 49 acres	538	3,265,146	727	4,144,997
50 to 69 acres	208	1,290,498	336	1,616,336
70 to 99 acres	263	1,750,141	321	2,082,677
100 to 139 acres	310	3,284,061	410	2,205,872
140 to 179 acres	208	1,864,123	317	3,550,284
180 to 219 acres	185	2,230,906	289	3,251,554
220 to 259 acres	147	2,469,924	222	3,985,504
260 to 499 acres	553	8,501,333	804	12,130,471
500 to 999 acres	605	16,182,763	735	15,076,848
1,000 to 1,999 acres	589	24,189,503	606	23,086,004
2,000 to 4,999 acres	413	28,443,679	345	26,580,650
5,000 acres or more	65	9,695,131	43	5,520,377
Capacity by North American Industry Classification System (NAICS):				
Crop production (111)	2,167	73,555,768	2,405	70,626,922
Animal production (112)	2,871	38,056,076	4,145	50,285,081

Table 40. Farms by Concentration of Market Value of Agricultural Products Sold: 2007

[For meaning of abbreviations and symbols, see introductory text]

Characteristics	All farms	Fewest number of farms accounting for-			
		10 percent of sales	25 percent of sales	50 percent of sales	75 percent of sales
Farms number	247,437	14	54	623	5,036
..... percent	100.0	(Z)	(Z)	0.3	2.0
Land in farms acres	130,398,753	20,416	139,889	4,572,381	25,978,486
Average size of farm acres	527	1,458	2,591	7,339	5,159
Estimated market value of land and buildings farms	247,437	14	54	623	5,036
..... \$1,000	165,573,377	53,225	335,891	4,499,279	21,948,458
Average per farm dollars	669,154	3,801,804	6,220,196	7,221,957	4,358,312
Average per acre dollars	1,270	2,607	2,401	984	845
Estimated market value of all machinery and equipment \$1,000	15,920,800	23,345	83,800	623,969	2,844,188
..... percent	100.0	0.1	0.5	3.9	17.9
Land in farms according to use:					
Total cropland acres	33,667,177	6,410	42,038	1,201,157	9,215,396
Harvested cropland acres	19,174,301	2,614	28,949	868,990	7,339,973
Pastureland, excluding woodland pastured acres	95,050,312	10,082	86,834	3,412,743	16,933,545
Market value of agricultural products sold (see text) \$1,000	21,001,074	2,160,592	5,267,282	10,503,551	15,750,820
Average per farm dollars	84,874	154,328,017	97,542,254	16,859,632	3,127,645
Grains, oilseeds, dry beans, and dry peas farms	14,713	4	17	192	2,541
..... \$1,000	2,472,814	(D)	7,875	246,065	1,481,737
Tobacco farms	-	-	-	-	-
..... \$1,000	-	-	-	-	-
Cotton and cottonseed farms	7,226	-	-	61	1,853
..... \$1,000	1,885,146	-	-	59,790	1,098,088
Vegetables, melons, potatoes, and sweet potatoes farms	2,348	-	-	47	269
..... \$1,000	373,704	-	-	169,145	306,070
Fruits, tree nuts, and berries farms	7,033	-	-	14	132
..... \$1,000	219,819	-	-	60,640	109,713
Nursery, greenhouse, floriculture, and sod (see text) farms	1,958	-	2	56	213
..... \$1,000	862,183	-	(D)	568,998	759,737
Cut Christmas trees and short-rotation woody crops farms	254	-	-	-	2
..... \$1,000	7,606	-	-	-	(D)
Other crops and hay (see text) farms	45,419	-	10	95	1,066
..... \$1,000	744,302	-	1,565	43,391	212,156
Cattle and calves farms	116,626	14	47	437	2,731
..... \$1,000	10,503,774	2,160,134	4,798,030	7,169,144	8,254,245
Milk and other dairy products from cows farms	1,268	-	-	113	354
..... \$1,000	1,245,441	-	-	887,225	1,173,129
Hogs and pigs farms	4,053	-	2	10	50
..... \$1,000	237,504	-	(D)	224,408	226,337
Sheep, goats, and their products farms	18,416	-	1	16	108
..... \$1,000	107,807	-	(D)	17,491	26,960
Horses, ponies, mules, burros, and donkeys farms	14,107	3	6	33	201
..... \$1,000	117,744	(D)	71	3,340	(D)
Poultry and eggs farms	12,747	-	3	132	892
..... \$1,000	2,113,086	-	172,405	1,015,843	2,021,619
Aquaculture (see text) farms	275	-	-	4	22
..... \$1,000	46,102	-	-	17,592	32,813
Other animals and other animal products (see text) farms	4,211	-	1	20	63
..... \$1,000	64,042	-	(D)	20,478	26,376
Value of organically produced commodities (see text) farms	523	-	-	7	28
..... \$1,000	51,741	-	-	27,531	38,295
Value of landlord's share of total sales (see text) farms	7,097	-	-	40	1,373
..... \$1,000	461,503	-	-	21,602	270,592
Total farm production expenses farms	247,437	14	54	623	5,036
..... \$1,000	19,223,099	2,090,050	4,940,388	9,182,627	12,961,545
Selected farm production expenses:					
Fertilizer, lime, and soil conditioners farms	104,083	4	21	398	3,929
..... \$1,000	931,140	35	4,683	81,537	395,242
Chemicals farms	85,148	9	31	411	3,876
..... \$1,000	492,500	165	1,660	48,944	260,116
Livestock and poultry purchased or leased (see text) farms	55,194	14	51	436	2,384
..... \$1,000	6,017,794	1,489,419	3,309,483	4,943,364	5,516,323
Feed purchased farms	158,144	14	52	488	2,832
..... \$1,000	4,226,444	529,337	1,290,500	2,589,325	3,401,970
Gasoline, fuels, and oils farms	242,625	14	54	622	5,025
..... \$1,000	1,053,222	6,463	43,675	139,342	407,175
Utilities (see text) farms	107,727	14	47	569	4,461
..... \$1,000	445,871	5,769	30,059	94,804	230,881
Hired farm labor farms	45,081	14	53	564	3,811
..... \$1,000	1,169,767	24,897	113,383	452,080	725,643
Interest expense farms	54,057	7	30	412	3,304
..... \$1,000	676,379	6,176	20,329	91,135	226,381
Government payments farms	48,027	-	7	248	2,968
..... \$1,000	720,903	-	237	16,324	223,507
Inventory of selected livestock:					
Cattle and calves farms	152,102	14	47	444	2,838
..... number	13,709,543	897,989	2,150,186	3,973,711	5,717,117
Milk cows farms	1,293	-	-	113	347
..... number	404,399	-	-	274,534	375,141
Hogs and pigs farms	4,471	-	2	10	58
..... number	1,155,790	-	(D)	1,098,194	1,103,737

Table 41. Commodities Raised and Delivered Under Production Contracts: 2007 and 2002

[For meaning of abbreviations and symbols, see introductory text]

Commodity	2007		2002	
	Farms	Number	Farms	Number
Broilers and other meat-type chickens	838	577,143,316	816	495,428,765
Eggs, chicken (dozens)	157	83,773,487	218	90,560,341
Pullets for laying flock replacement	55	4,895,549	81	6,555,755
Turkeys	16	6,526,168	38	4,966,917
Custom fed cattle shipped directly for slaughter (see text)	77	2,099,344	(NA)	(NA)
Hogs and pigs	1	(D)	3	76,660
Other cattle, livestock, poultry, or aquaculture (see text)	149	(X)	(NA)	(X)
Grains and oilseeds	30	(X)	105	(X)
Vegetables, melons, and potatoes (see text)	8	(X)	19	(X)
Other crops (see text)	1	(X)	30	(X)
Value of commodities (see text) (\$1,000)	1,306	4,257,802	1,776	3,362,516
Payments received (see text) (\$1,000)	1,306	707,681	1,776	816,005

Table 42. Value of Land and Buildings: 2007 and 2002

[For meaning of abbreviations and symbols, see introductory text]

Value of land and buildings	2007		2002 ¹	
	Farms	Value (\$1,000)	Farms	Value (\$1,000)
Estimated market value of land and buildings farms	247,437	(X)	228,886	(X)
Average per farm \$1,000	(X)	165,573,377	(X)	100,496,055
Average per farm dollars	(X)	669,154	(X)	439,066
Average per acre dollars	(X)	1,270	(X)	768
Farms by value group:				
\$1 to \$49,999	28,437	709,182	36,424	917,362
\$50,000 to \$99,999	28,232	2,032,823	38,198	2,739,522
\$100,000 to \$199,999	44,405	6,280,351	50,111	7,026,837
\$200,000 to \$499,999	67,420	21,397,489	57,206	17,382,688
\$500,000 to \$999,999	42,929	29,398,960	25,489	17,339,896
\$1,000,000 to \$1,999,999	21,369	28,705,318	12,480	16,863,697
\$2,000,000 to \$4,999,999	10,368	30,172,080	7,089	20,566,015
\$5,000,000 to \$9,999,999	2,803	18,911,028	1,525	10,191,690
\$10,000,000 or more	1,474	27,966,145	364	7,468,348

¹ 2002 data are based on a sample of farms.

Table 43. Value of Machinery and Equipment on Operation: 2007 and 2002

[For meaning of abbreviations and symbols, see introductory text]

Value of machinery and equipment	2007		2002 ¹	
	Farms	Value (\$1,000)	Farms	Value (\$1,000)
Estimated market value of machinery and equipment	247,409	15,920,800	227,303	9,217,812
Average per farm dollars	(X)	64,350	(X)	40,553
By value group:				
\$1 to \$4,999	23,002	62,905	41,009	97,290
\$5,000 to \$9,999	26,206	179,188	43,175	279,957
\$10,000 to \$19,999	43,700	597,607	47,375	626,593
\$20,000 to \$29,999	35,392	827,677	27,592	638,548
\$30,000 to \$49,999	39,152	1,458,169	25,055	914,623
\$50,000 to \$69,999	24,834	1,394,355	13,328	747,382
\$70,000 to \$99,999	16,595	1,345,246	8,963	728,673
\$100,000 to \$199,999	21,689	2,835,351	11,539	1,523,135
\$200,000 to \$499,999	13,057	3,773,152	7,529	2,177,970
\$500,000 to \$999,999	2,743	1,796,308	1,388	887,400
\$1,000,000 or more	1,039	1,650,843	350	596,241

¹ 2002 data are based on a sample of farms.

Table 44. Selected Machinery and Equipment on Operation: 2007 and 2002

[For meaning of abbreviations and symbols, see introductory text]

Selected machinery and equipment	2007						2002 ¹			
	Total		Manufactured 2003 to 2007		Manufactured prior to 2003		Total		Manufactured 1998 to 2002	
	Farms	Number	Farms	Number	Farms	Number	Farms	Number	Farms	Number
Trucks, including pickups (see text)	200,179	318,316	78,194	95,497	152,311	222,819	(NA)	(NA)	(NA)	(NA)
Tractors, all	205,430	359,384	53,638	67,442	173,067	291,942	224,544	389,981	36,280	47,580
2 or 3	70,394	159,409	8,167	17,896	56,465	127,491	73,341	165,474	5,236	11,332
4 or more	15,938	80,877	990	5,065	11,970	59,819	16,541	89,845	1,028	6,232
Less than 40 horsepower (PTO)	92,556	111,717	17,325	18,701	77,496	93,016	103,263	127,298	11,763	14,059
40 to 99 horsepower (PTO)	129,971	173,442	32,912	36,680	104,432	136,762	135,391	180,530	21,064	24,148
100 horsepower (PTO) or more	44,427	74,225	8,642	12,061	39,212	62,164	48,015	82,153	6,403	9,373
Grain and bean combines, self-propelled	7,454	9,064	920	1,071	6,664	7,993	9,973	11,330	914	1,012
Cotton pickers and strippers, self-propelled	5,086	7,287	1,534	1,845	3,753	5,442	5,883	8,129	1,305	1,586
Forage harvesters, self-propelled	2,334	2,776	533	595	1,865	2,181	2,988	3,302	462	489
Hay balers	35,553	43,206	7,683	8,345	29,282	34,861	33,243	40,750	5,628	6,154

¹ 2002 data are based on a sample of farms.

Table 45. Fertilizers and Chemicals: 2007 and 2002

[For meaning of abbreviations and symbols, see introductory text]

Item	2007	2002 ¹	Item	2007	2002 ¹
Any fertilizer, manure, or chemicals used ² farms	107,264	(NA)	Chemicals used to control-		
Manure used farms	9,715	10,173	Insects farms	24,801	27,709
acres treated	885,395	994,543	acres treated	9,088,663	7,230,112
Any fertilizer or chemical expense ^{2 3} farms	122,158	(NA)	Weeds, grass, or brush farms	59,964	62,345
\$1,000	1,423,640	(NA)	acres treated	14,866,848	13,701,320
Commercial fertilizer, lime,			Nematodes farms	1,618	1,668
and soil conditioners used ² farms	90,502	(NA)	acres treated	586,668	530,679
acres treated	19,305,532	19,113,597	Diseases in crops and orchards farms	3,561	4,282
Commercial fertilizer, lime,			acres treated	850,576	556,678
and soil conditioners expenses farms	104,083	108,277	Chemicals used on crops to control growth,		
\$1,000	931,140	555,239	thin fruit, ripen, or defoliate farms	6,040	4,587
Chemical expenses farms	85,148	85,665	acres treated	3,307,383	1,881,805
\$1,000	492,500	345,210			

¹ 2002 data are based on a sample of farms.

² 2002 farm count data are not comparable due to calculation change.

³ 2002 expense data are not comparable due to calculation change.

Table 46. Selected Characteristics of Farms by North American Industry Classification System: 2007

[For meaning of abbreviations and symbols, see introductory text]

NAICS code (see text)	Farms	Land in farms (acres)	Harvested cropland (acres)	Estimated market value of selected capital assets, average per farm (dollars)		Market value of agricultural products sold (\$1,000)		
				Land and buildings	Machinery and equipment	Total	Crops	Livestock, poultry, and their products
Total	247,437	130,398,753	19,174,301	669,154	64,350	21,001,074	6,565,576	14,435,499
Crop production (111)	69,734	32,545,590	14,780,878	657,254	92,715	6,576,095	6,261,249	314,845
Oilseed and grain farming (1111)	8,063	11,706,417	6,819,295	1,554,047	242,386	2,358,758	2,195,643	163,115
Soybean farming (11111)	72	51,490	34,764	773,330	196,160	9,048	8,759	288
Oilseed (except soybean) farming (11112)	15	9,910	7,643	591,783	152,507	1,965	(D)	(D)
Dry pea and bean farming (11113)	25	2,908	1,793	188,484	39,826	385	(D)	(D)
Wheat farming (11114)	2,729	3,731,064	1,813,858	1,182,315	156,364	376,390	341,701	34,689
Corn farming (11115)	2,270	3,173,736	2,142,922	1,727,564	323,305	1,009,380	967,290	42,090
Rice farming (11116)	291	417,122	152,616	1,795,894	310,570	98,053	93,566	4,487
Other grain farming (11119)	2,661	4,320,187	2,665,699	1,800,187	257,780	863,538	782,014	81,524
Vegetable and melon farming (11121)	1,672	525,656	210,141	813,638	92,009	365,746	359,231	6,515
Potato farming (111211)	24	39,787	18,784	2,203,562	346,166	44,819	(D)	(D)
Other vegetable (except potato) and melon farming (111219)	1,648	485,869	191,357	793,397	88,308	320,927	(D)	(D)
Fruit and tree nut farming (1113)	5,508	676,444	176,898	441,368	40,410	204,874	196,622	8,252
Orange groves (11131)	114	2,626	1,793	384,533	32,200	2,708	2,679	29
Citrus (except orange) groves (11132)	475	36,226	26,478	553,738	46,349	85,100	84,845	254
Noncitrus fruit and tree nut farming (11133)	4,919	637,592	148,627	431,834	40,027	117,067	109,098	7,969
Apple orchards (111331)	43	4,423	671	598,714	28,843	(D)	(D)	(D)
Grape vineyards (111332)	250	20,817	3,641	368,514	65,302	4,230	4,170	61
Strawberry farming (111333)	5	566	49	491,365	99,668	(D)	(D)	(D)
Berry (except strawberry) farming (111334)	286	15,343	2,302	253,098	31,789	5,707	5,649	57
Tree nut farming (111335)	3,361	482,885	129,319	464,601	41,245	92,805	86,002	6,803
Fruit and tree nut combination farming (111336)	98	8,797	1,773	333,232	43,045	1,217	1,052	165
Other noncitrus fruit farming (111339)	876	104,761	10,872	385,043	30,704	12,281	11,401	880
Greenhouse, nursery, and floriculture production (1114)	2,298	260,805	98,731	510,915	89,857	870,010	866,989	3,022
Food crops grown under cover (11141)	65	3,264	504	866,917	104,102	115,333	115,311	23
Nursery and floriculture production (11142)	2,233	257,541	98,227	500,552	89,442	754,677	751,678	2,999
Nursery and tree production (111421)	1,566	211,797	91,590	523,705	91,889	444,805	442,308	2,497
Floriculture production (111422)	667	45,744	6,637	446,192	83,703	309,872	309,370	502
Other crop farming (1119)	52,193	19,376,268	7,475,813	542,929	75,257	2,776,706	2,642,764	133,943
Tobacco farming (11191)	-	-	-	-	-	-	-	-
Cotton farming (11192)	4,928	7,192,703	4,905,718	1,324,351	315,639	1,852,077	1,819,390	32,687
Sugarcane farming (11193)	79	119,468	98,269	2,714,000	428,164	(D)	(D)	590
Hay farming (11194)	31,211	5,482,014	1,836,784	430,135	49,987	560,914	494,729	66,185
All other crop farming (11199)	15,975	6,582,083	635,042	511,510	48,710	(D)	(D)	34,481
Animal production (112)	177,703	97,853,163	4,393,423	673,823	53,221	14,424,980	304,326	14,120,653
Cattle ranching and farming (1121)	128,248	84,547,599	4,112,854	780,566	56,607	11,714,460	280,295	11,434,165
Beef cattle ranching and farming, including feedlots (11211)	127,221	84,047,355	3,941,584	777,582	55,253	10,374,504	271,901	10,102,603
Beef cattle ranching and farming (112111)	124,992	82,554,059	3,823,038	774,668	54,296	3,899,017	251,725	3,647,292
Cattle feedlots (112112)	2,229	1,493,296	118,546	940,971	108,922	6,475,487	20,176	6,455,311
Dairy cattle and milk production (11212)	1,027	500,244	171,270	1,150,262	224,342	1,339,955	8,394	1,331,562
Hog and pig farming (1122)	1,732	219,432	19,091	349,166	53,372	235,464	2,900	232,564
Poultry and egg production (1123)	5,829	545,588	67,237	420,306	67,252	2,141,922	7,790	2,134,133
Chicken egg production (11231)	4,088	235,603	21,647	270,762	49,330	446,091	2,472	443,619
Broilers and other meat-type chicken production (11232)	874	241,650	41,822	1,214,207	158,242	1,427,395	5,189	1,422,206
Turkey production (11233)	81	13,783	1,542	658,687	105,011	63,115	49	63,066
Poultry hatcheries (11234)	85	2,961	87	464,815	186,726	197,701	-	197,701
Other poultry production (11239)	701	51,591	2,139	269,627	39,473	7,620	79	7,541
Sheep and goat farming (1124)	13,272	5,473,146	51,059	368,150	33,011	90,968	1,705	89,263
Sheep farming (11241)	3,491	3,593,148	29,666	673,292	40,317	59,136	1,384	57,752
Goat farming (11242)	9,781	1,879,998	21,393	259,239	30,403	31,832	322	31,510
Animal aquaculture (1125)	156	27,924	3,029	547,868	145,352	46,231	1,109	45,122
Other animal production (1129)	28,466	7,039,474	140,153	407,789	43,994	195,934	10,528	185,406
Apiculture (11291)	279	64,812	6,821	315,386	72,361	16,104	922	15,181
Horse and other equine production (11292)	17,270	1,364,255	62,819	293,117	41,408	103,945	1,718	102,227
Fur-bearing animal and rabbit production (11293)	156	3,502	155	127,479	31,414	433	8	426
All other animal production (11299)	10,761	5,606,905	70,358	598,284	47,594	75,452	7,879	67,573

Table 47. Institutional, Research, Experimental, and American Indian Reservation Farms: 2007

[For meaning of abbreviations and symbols, see introductory text]

Characteristics	2007	Characteristics	2007
Farms	143	Total farm production expenses	\$1,000 41,918
Land in farms	228,198	Average per farm	dollars 293,132
Average size of farm	1,596	Government payments	farms 22
Estimated value of land and buildings	\$1,000 354,628	Average per farm	\$1,000 469
Average per farm	2,479,917	Average per farm	dollars 21,331
Average per acre	1,554	Income from farm-related sources (see text)	farms 20
Estimated market value of all machinery and equipment	\$1,000 34,381	Average per farm	\$1,000 163
Land in farms according to use:		Average per farm	dollars 8,158
Total cropland	farms 101	Tenure of operator:	
Harvested cropland	acres 69,620	Full owners	116
Cropland used only for pasture or grazing	farms 91	Part owners	19
Other cropland	acres 50,021	Tenants	8
Woodland	farms 18	Farms by North American Industry Classification System:	
Woodland pastured	acres 9,778	Oilseed and grain farming (1111)	10
Woodland not pastured	farms 10	Vegetable and melon farming (1112)	8
Permanent pasture and rangeland, other than cropland	acres 4,889	Fruit and tree nut farming (1113)	5
and woodland pastured (see text)	farms 11	Greenhouse, nursery, and floriculture production (1114)	20
Land in farmsteads, buildings, livestock facilities, ponds,	acres 4,889	Other crop farming (1119)	21
roads, wasteland, etc.	farms 127,421	Tobacco farming (11191)	-
Irrigated land	farms 58	Cotton farming (11192)	6
Market value of agricultural products sold (see text)	acres 21,379	Sugarcane farming, hay farming, and all other	
Average per farm	farms 65	crop farming (11193,11194,11199)	15
Crops, including nursery and greenhouse crops	acres 10,589	Beef cattle ranching and farming (112111)	30
Livestock, poultry, and their products	\$1,000 44,131	Cattle feedlots (112112)	2
	\$1,000 308,606	Dairy cattle and milk production (11212)	-
		Hog and pig farming (1122)	7
		Poultry and egg production (1123)	1
		Sheep and goat farming (1124)	5
		Animal aquaculture and other animal production (1125,1129)	34

Table 48. Organic Agriculture: 2007

[For meaning of abbreviations and symbols, see introductory text]

Item	2007	Item	2007
VALUE OF SALES OF ORGANICALLY PRODUCED COMMODITIES		LAND USED FOR ORGANIC PRODUCTION - Con.	
Total organic product sales (see text)farms	523	Total acres used for organic production (see text) - Con.	
.....\$1,000	51,741	Acres from which organic crops were harvestedfarms	423
Average per farmdollars	98,931acres	37,621
By value of sales:		Acres of organic pasturelandfarms	287
\$1 to \$4,999farms	338acres	79,971
.....\$1,000	447	Acres being converted to organic productionfarms	906
\$5,000 to \$9,999farms	47acres	63,932
.....\$1,000	323		
\$10,000 to \$24,999farms	33	PRINCIPAL OPERATOR CHARACTERISTICS FOR FARMS WITH ORGANIC PRODUCTION	
.....\$1,000	500	Sex of operator:	
\$25,000 to \$49,999farms	19	Malefarms	525
.....\$1,000	667	Femalefarms	135
\$50,000 or morefarms	86	Primary occupation:	
.....\$1,000	49,804	Farmingfarms	325
Crops, including nursery and greenhouse cropsfarms	383	Otherfarms	335
.....\$1,000	21,167	Place of residence:	
Less than \$50,000farms	315	On farm operatedfarms	521
.....\$1,000	1,418	Not on farm operatedfarms	139
\$50,000 or morefarms	68		
.....\$1,000	19,749	Days worked off farm:	
Livestock and poultryfarms	100	Nonefarms	183
.....\$1,000	1,814	Anyfarms	477
Less than \$50,000farms	93	1 to 49 daysfarms	75
.....\$1,000	490	50 to 99 daysfarms	45
\$50,000 or morefarms	7	100 to 199 daysfarms	95
.....\$1,000	1,324	200 days or morefarms	262
Livestock and poultry productsfarms	73	Years on present farm:	
.....\$1,000	28,760	2 years or lessfarms	44
Less than \$50,000farms	61	3 or 4 yearsfarms	63
.....\$1,000	59	5 to 9 yearsfarms	170
\$50,000 or morefarms	12	10 years or morefarms	383
.....\$1,000	28,701	Average years on present farmfarms	15.4
LAND USED FOR ORGANIC PRODUCTION		Age group:	
Total acres used for organic production (see text)farms	660	Under 25 yearsfarms	6
.....acres	169,638	25 to 34 yearsfarms	29
By number of organic acres:		35 to 44 yearsfarms	82
1 to 9 acresfarms	259	45 to 49 yearsfarms	102
.....acres	889	50 to 54 yearsfarms	103
10 to 49 acresfarms	181	55 to 59 yearsfarms	107
.....acres	4,244	60 to 64 yearsfarms	94
50 to 179 acresfarms	111	65 to 69 yearsfarms	59
.....acres	10,936	70 years and overfarms	78
180 to 499 acresfarms	56	Average agefarms	55.1
.....acres	17,827		
500 acres or morefarms	53		
.....acres	135,742		

Table 49. Selected Operator Characteristics for Principal, Second, and Third Operator: 2007

[For meaning of abbreviations and symbols, see introductory text]

Characteristics	All operators ¹	Principal operator	Second operator	Third operator
Operators number	367,381	247,437	105,262	14,682
Sex of operator:				
Male	251,216	212,426	30,127	8,663
Female	116,165	35,011	75,135	6,019
Primary occupation:				
Farming	135,546	98,692	31,939	4,915
Other	231,835	148,745	73,323	9,767
Place of residence:				
On farm operated	251,063	169,451	74,645	6,967
Not on farm operated	116,318	77,986	30,617	7,715
Days worked off farm:				
None	110,421	77,115	29,468	3,838
Any	256,960	170,322	75,794	10,844
1 to 49 days	46,395	29,887	14,269	2,239
50 to 99 days	26,356	17,120	7,998	1,238
100 to 199 days	38,081	25,792	10,830	1,459
200 days or more	146,128	97,523	42,697	5,908
Years on present farm:				
2 years or less	20,446	10,907	7,330	2,209
3 or 4 years	30,457	17,970	10,337	2,150
5 to 9 years	80,210	49,603	26,951	3,656
10 years or more	236,268	168,957	60,644	6,667
Age group:				
Under 25 years	4,778	914	1,796	2,068
25 to 34 years	18,443	9,246	7,057	2,140
35 to 44 years	46,087	25,765	17,598	2,724
45 to 54 years	91,001	57,195	30,525	3,281
55 to 64 years	98,821	67,994	28,435	2,392
65 to 74 years	68,311	52,477	14,513	1,321
75 years and over	39,940	33,846	5,338	756
Average age	56.7	58.9	53.0	45.4
Number of persons living in household	719,578	609,706	85,695	24,177

¹ Data were collected for a maximum of three operators per farm.

Table 50. Women Principal Operators - Selected Farm Characteristics: 2007 and 2002

[For meaning of abbreviations and symbols, see introductory text]

Characteristics	Principal operator		Characteristics	Principal operator	
	2007	2002		2007	2002
FARMS AND LAND IN FARMS			FARMS BY NORTH AMERICAN INDUSTRY CLASSIFICATION SYSTEM (NAICS)		
Farmsnumber	35,011	27,192	Oilseed and grain farming (1111)	475	610
Land in farmsacres	12,275,184	11,178,527	Vegetable and melon farming (1112)	164	173
			Fruit and tree nut farming (1113)	765	643
FARMS BY SIZE			Greenhouse, nursery, and floriculture production (1114)	431	381
1 to 9 acres	4,166	2,524	Other crop farming (1119)	8,161	4,729
10 to 49 acres	11,156	8,115	Tobacco farming (1191)	-	-
50 to 179 acres	10,031	8,411	Cotton farming (1192)	240	255
180 to 499 acres	5,693	4,670	Sugarcane farming, hay farming, and all other crop farming (1193, 11194, 11199)	7,921	4,474
500 acres or more	3,965	3,472			
OWNED AND RENTED LAND IN FARMS			Beef cattle ranching and farming (11211)	14,796	12,756
Owned land in farmsfarms	33,464	25,879	Cattle feedlots (11212)	202	540
.....acres	9,091,380	8,456,651	Dairy cattle and milk production (11212)	97	112
Rented or leased land in farmsfarms	5,798	4,917	Hog and pig farming (1122)	213	140
.....acres	3,183,804	2,721,876			
TENURE			Poultry and egg production (1123)	1,048	494
Full ownersfarms	29,213	22,275	Sheep and goat farming (1124)	2,252	1,349
.....acres	7,322,137	6,822,596	Animal aquaculture and other animal production (1125, 1129)	6,407	5,265
Part ownersfarms	4,251	3,604			
.....acres	3,578,904	3,153,073	OTHER FARM CHARACTERISTICS		
Tenantsfarms	1,547	1,313	Farms by-		
.....acres	1,374,143	1,202,858	Type of organization:		
MARKET VALUE OF AGRICULTURAL PRODUCTS SOLD AND GOVERNMENT PAYMENTS			Family or individual	30,541	24,932
Totalfarms	35,011	27,192	Partnerships	2,959	1,502
.....\$1,000	815,667	521,451	Corporations	784	445
Market value of agricultural products soldfarms	35,011	27,192	Other - cooperative, estate or trust, institutional, etc	727	313
.....\$1,000	753,464	484,875			
Crops, including nursery and greenhouse cropsfarms	7,053	4,367	Number of operators:		
.....\$1,000	245,966	137,951	1 operator	20,578	15,582
Livestock, poultry, and their productsfarms	18,401	16,656	2 operators	11,613	9,510
.....\$1,000	507,499	346,924	3 operators	2,254	1,495
Government paymentsfarms	6,851	4,899	4 operators	384	438
.....\$1,000	62,203	36,576	5 or more operators	182	167
FARMS BY ECONOMIC CLASS					
Less than \$1,000	12,305	7,939	Number of women operators:		
\$1,000 to \$2,499	4,959	4,986	1 woman operator	32,036	24,711
\$2,500 to \$4,999	4,490	4,479	2 women operators	2,574	2,133
\$5,000 to \$9,999	4,826	3,855	3 women operators	324	291
\$10,000 to \$24,999	4,645	3,272	4 women operators	62	45
\$25,000 to \$49,999	1,922	1,298	5 or more women operators	15	12
\$50,000 or more	1,864	1,363			
COMMODITY CREDIT CORPORATION (CCC) LOANS AND FEDERAL FARM PROGRAM PAYMENTS			Farms reporting-		
CCC loansfarms	102	202	Internet access	17,523	13,200
.....\$1,000	6,283	4,247	High-speed internet access	9,613	(NA)
Conservation Reserve, Wetlands Reserve, Farmable Wetlands, or Conservation Reserve Enhancement Programs ¹farms	3,808	2,625	Principal operator is a hired managerfarms	562	463
.....\$1,000	34,236	20,099acres	697,179	434,223
Other Federal farm program paymentsfarms	4,538	2,711			
.....\$1,000	27,967	16,477	Farms by number of households sharing in net income of farm:		
			1 household	28,992	21,961
			2 households	4,473	3,399
			3 households	951	810
			4 households	406	307
			5 or more households	189	252
			Farms by share of principal operator's total household income from farming:		
			Less than 25 percent	29,849	19,777
			25 to 49 percent	2,139	2,732
			50 to 74 percent	1,726	1,917
			75 to 99 percent	846	989
			100 percent	451	1,314

¹ 2002 data do not include farms with land in Farmable Wetlands or Conservation Reserve Enhancement Programs.

Table 51. Women Operators - Selected Operator Characteristics: 2007 and 2002

[For meaning of abbreviations and symbols, see introductory text]

Characteristics	All operators ¹		Principal operator		Characteristics	All operators ¹		Principal operator	
	2007	2002	2007	2002		2007	2002	2007	2002
Operators number	116,165	95,060	35,011	27,192	Age group - Con.				
Primary occupation:					55 to 64 years	31,340	21,685	8,837	5,819
Farming	35,820	41,022	13,216	14,832	65 to 74 years	18,608	13,158	6,872	5,032
Other	80,345	54,038	21,795	12,360	75 years and over	11,201	7,972	7,140	5,256
Place of residence:					Average age of -				
On farm operated	85,953	70,806	23,926	19,096	All operators	55.6	53.6	(X)	(X)
Not on farm operated	30,212	24,254	11,085	8,096	Principal operator	(X)	(X)	60.9	59.3
Days worked off farm:					Second operator	53.8	51.6	(X)	(X)
None	38,067	43,597	14,071	15,043	Third operator	48.1	45.8	(X)	(X)
Any	78,098	51,463	20,940	12,149	Spanish, Hispanic, or				
1 to 49 days	14,750	5,642	3,827	1,457	Latino origin (see text)	6,984	4,497	2,062	1,261
50 to 99 days	7,966	3,479	1,922	845	Race:				
100 to 199 days	11,554	7,424	3,250	1,994	American Indian or Alaska Native	1,257	786	326	239
200 days or more	43,828	34,918	11,941	7,853	Asian	450	230	90	56
Years on present farm:					Black or African American	1,998	1,675	891	635
2 years or less	7,409	6,645	1,984	1,654	Native Hawaiian or				
3 or 4 years	10,778	11,742	2,962	2,985	Other Pacific Islander	59	42	4	9
5 to 9 years	28,412	25,466	7,797	6,601	White	110,702	91,913	33,397	26,147
10 years or more	69,566	51,207	22,268	15,952	More than one race reported	1,699	414	303	106
Age group:					Number of persons living				
Under 25 years	1,644	1,704	207	263	in household of-				
25 to 34 years	5,893	5,898	1,005	966	Principal operator	(X)	(X)	73,948	55,178
35 to 44 years	16,310	17,815	3,155	3,587	Second operator	36,191	25,694	(X)	(X)
45 to 54 years	31,169	26,828	7,795	6,269	Third operator	7,749	4,785	(X)	(X)

¹ Data were collected for a maximum of three operators per farm.

Table 52. Spanish, Hispanic, or Latino Origin Principal Operators - Selected Farm Characteristics: 2007 and 2002

[For meaning of abbreviations and symbols, see introductory text]

Characteristics	2007	2002	Characteristics	2007	2002
FARMS AND LAND IN FARMS			FARMS BY NORTH AMERICAN INDUSTRY CLASSIFICATION SYSTEM (NAICS)		
Farms	20,351	15,104	Oilseed and grain farming (1111)	417	635
Land in farms	5,189,774	5,035,233	Vegetable and melon farming (1112)	176	195
			Fruit and tree nut farming (1113)	564	607
FARMS BY SIZE			Greenhouse, nursery, and floriculture production (1114)	212	191
1 to 9 acres	2,845	1,340	Other crop farming (1119)	3,216	2,306
10 to 49 acres	7,166	4,446	Tobacco farming (11191)	-	-
50 to 179 acres	5,338	4,560	Cotton farming (11192)	223	311
180 to 499 acres	2,908	2,597	Sugarcane farming, hay farming, and all other crop farming (11193, 11194, 11199)	2,993	1,995
500 acres or more	2,094	2,161			
OWNED AND RENTED LAND IN FARMS			Beef cattle ranching and farming (112111)	10,785	8,559
Owned land in farms	19,190	13,963	Cattle feedlots (112112)	219	360
			Dairy cattle and milk production (11212)	95	67
Rented or leased land in farms	4,423	4,325	Hog and pig farming (1122)	146	123
	1,576,371	1,766,739			
TENURE			Poultry and egg production (1123)	628	149
Full owners	15,928	10,779	Sheep and goat farming (1124)	1,537	639
	3,009,638	2,554,951	Animal aquaculture and other animal production (1125, 1129)	2,356	1,273
Part owners	3,262	3,184			
	1,553,462	1,793,563	OTHER FARM CHARACTERISTICS		
Tenants	1,161	1,141	Farms by-		
	626,674	686,719	Type of organization:		
MARKET VALUE OF AGRICULTURAL PRODUCTS SOLD AND GOVERNMENT PAYMENTS			Family or individual	17,961	14,075
Total	20,351	15,104	Partnerships	1,750	709
	\$1,000	803,309	Corporations	405	216
			Other - cooperative, estate or trust, institutional, etc	235	104
Market value of agricultural products sold	20,351	15,104	Number of operators:		
	\$1,000	780,514	1 operator	13,015	10,531
Crops, including nursery and greenhouse crops	3,941	3,262	2 operators	6,091	3,756
	\$1,000	274,769	3 operators	961	568
Livestock, poultry, and their products	11,104	9,153	4 operators	181	164
	\$1,000	505,745	5 or more operators	103	85
Government payments	2,845	2,499	Number of women operators:		
	\$1,000	22,795	1 woman operator	6,813	4,040
			2 women operators	307	244
			3 women operators	21	34
			4 women operators	11	12
			5 or more women operators	5	4
FARMS BY ECONOMIC CLASS			Farms reporting-		
Less than \$1,000	8,342	4,515	Internet access	7,159	5,334
\$1,000 to \$2,499	3,280	3,050	High-speed internet access	4,209	(NA)
\$2,500 to \$4,999	2,692	2,376			
\$5,000 to \$9,999	2,268	1,898	Principal operator is a hired manager	765	502
\$10,000 to \$24,999	1,965	1,692		495,562	515,876
\$25,000 to \$49,999	773	692	Farms by number of households sharing in net income of farm:		
\$50,000 or more	1,031	881	1 household	15,238	10,592
			2 households	3,756	2,697
			3 households	688	599
			4 households	402	405
			5 or more households	267	309
COMMODITY CREDIT CORPORATION (CCC) LOANS AND FEDERAL FARM PROGRAM PAYMENTS			Farms by share of principal operator's total household income from farming:		
CCC loans	96	223	Less than 25 percent	18,267	11,571
	\$1,000	8,004	25 to 49 percent	830	1,192
Conservation Reserve, Wetlands Reserve, Farmable Wetlands, or Conservation Reserve Enhancement Programs	823	785	50 to 74 percent	686	784
	\$1,000	5,021	75 to 99 percent	376	376
Other Federal farm program payments	2,424	1,879	100 percent	192	679
	\$1,000	17,774			

¹ 2002 data do not include farms with land in Farmable Wetlands or Conservation Reserve Enhancement Programs.

Table 53. Spanish, Hispanic, or Latino Origin Operators - Selected Operator Characteristics: 2007 and 2002

[For meaning of abbreviations and symbols, see introductory text]

Characteristics	All operators ¹		Principal operator		Characteristics	All operators ¹		Principal operator	
	2007	2002	2007	2002		2007	2002	2007	2002
Operators number	28,921	20,988	20,351	15,104	Age group - Con.				
Sex of operator:					35 to 44 years	4,823	4,096	2,893	2,573
Male	21,937	16,491	18,289	13,843	45 to 54 years	7,681	5,476	5,321	3,879
Female	6,984	4,497	2,062	1,261	55 to 64 years	7,246	4,756	5,422	3,736
Primary occupation:					65 to 74 years	4,474	3,136	3,639	2,611
Farming	10,777	10,730	7,875	8,114	75 years and over	2,224	1,697	1,963	1,466
Other	18,144	10,258	12,476	6,990	Average age of -				
Place of residence:					All operators	53.9	53.4	(X)	(X)
On farm operated	15,717	11,344	11,192	8,096	Principal operator	(X)	(X)	56.2	55.6
Not on farm operated	13,204	9,644	9,159	7,008	Second operator	49.7	48.8	(X)	(X)
Days worked off farm:					Third operator	42.6	42.8	(X)	(X)
None	6,443	9,156	4,599	6,661	Spanish, Hispanic, or				
Any	22,478	11,832	15,752	8,443	Latino origin (see text)	28,921	20,988	20,351	15,104
1 to 49 days	4,878	1,770	3,198	1,275	Race:				
50 to 99 days	3,107	1,104	2,155	804	American Indian or Alaska Native	875	658	571	466
100 to 199 days	3,644	1,678	2,692	1,220	Asian	110	35	53	22
200 days or more	10,849	7,280	7,707	5,144	Black or African American	238	448	177	337
Years on present farm:					Native Hawaiian or				
2 years or less	2,005	1,394	1,182	827	Other Pacific Islander	41	44	29	29
3 or 4 years	3,184	2,493	1,919	1,462	White	27,337	19,709	19,383	14,206
5 to 9 years	7,392	5,617	4,824	3,823	More than one race reported	320	94	138	44
10 years or more	16,340	11,484	12,426	8,992	Number of persons living				
Age group:					in household of-				
Under 25 years	508	413	85	120	Principal operator	(X)	(X)	56,945	41,854
25 to 34 years	1,965	1,414	1,028	719	Second operator	7,712	6,006	(X)	(X)
					Third operator	2,863	1,925	(X)	(X)

¹ Data were collected for a maximum of three operators per farm.

Table 54. Selected Farm Characteristics by Race of Principal Operator: 2007 and 2002

[For meaning of abbreviations and symbols, see introductory text]

Characteristics	All principal operators		Principal operator reporting -					
			One race					
			American Indian or Alaska Native		Asian		Black or African American	
	2007	2002	2007	2002	2007	2002	2007	2002
FARMS AND LAND IN FARMS								
Farms number	247,437	228,926	2,155	1,501	561	290	6,124	5,979
Land in farms acres	130,398,753	129,877,666	547,854	414,930	138,780	84,552	682,586	713,247
FARMS BY SIZE								
1 to 9 acres	21,024	13,669	347	139	78	43	777	523
10 to 49 acres	72,837	61,015	842	580	204	108	2,419	2,166
50 to 179 acres	71,264	70,580	534	428	138	74	2,172	2,351
180 to 499 acres	42,131	42,475	249	191	83	33	595	739
500 acres or more	40,181	41,187	183	163	58	32	161	200
OWNED AND RENTED LAND IN FARMS								
Owned land in farms farms	231,920	210,756	2,070	1,402	535	266	5,600	5,441
..... acres	77,699,754	75,578,240	378,864	240,677	90,168	57,569	470,434	466,987
Rented or leased land in farms farms	70,290	73,873	442	383	97	44	1,975	2,067
..... acres	52,698,999	54,299,426	168,990	174,253	48,612	26,983	212,152	246,260
TENURE								
Full owners farms	177,147	155,053	1,713	1,118	464	246	4,149	3,912
..... acres	53,364,871	50,500,966	332,192	151,057	(D)	45,596	373,232	364,322
Part owners farms	54,773	55,703	357	284	71	20	1,451	1,529
..... acres	60,245,492	61,246,178	153,840	203,284	(D)	27,708	265,200	285,553
Tenants farms	15,517	18,170	85	99	26	24	524	538
..... acres	16,788,390	18,130,522	61,822	60,589	12,622	11,248	44,154	63,372
MARKET VALUE OF AGRICULTURAL PRODUCTS SOLD AND GOVERNMENT PAYMENTS								
Total farms	247,437	228,926	2,155	1,501	561	290	6,124	5,979
..... \$1,000	21,721,978	14,663,724	85,619	29,291	178,833	80,378	68,951	54,497
Market value of agricultural products sold farms	247,437	228,926	2,155	1,501	561	290	6,124	5,979
..... \$1,000	21,001,074	14,134,744	82,699	27,914	177,750	80,042	67,469	53,754
Crops, including nursery and greenhouse crops farms	67,997	56,090	521	375	157	93	1,169	777
..... \$1,000	6,565,576	3,731,751	22,648	12,412	13,925	9,900	23,440	11,183
Livestock, poultry, and their products farms	145,480	148,859	1,140	888	304	146	3,794	4,244
..... \$1,000	14,435,499	10,402,993	60,051	15,502	163,825	70,142	44,029	42,571
Government payments farms	48,027	42,217	240	191	79	25	324	271
..... \$1,000	720,903	528,979	2,920	1,377	1,083	336	1,482	743
FARMS BY ECONOMIC CLASS								
Less than \$1,000	74,098	56,165	898	513	188	82	2,157	1,862
\$1,000 to \$2,499	32,272	38,741	353	327	75	50	1,096	1,371
\$2,500 to \$4,999	30,792	34,041	257	193	56	25	965	1,108
\$5,000 to \$9,999	33,130	31,076	204	156	63	31	876	929
\$10,000 to \$24,999	33,122	30,299	245	162	52	32	647	442
\$25,000 to \$49,999	16,404	13,888	80	56	37	18	229	157
\$50,000 or more	27,619	24,716	118	94	90	52	154	110
COMMODITY CREDIT CORPORATION (CCC) LOANS AND FEDERAL FARM PROGRAM PAYMENTS								
CCC loans farms	2,158	4,805	9	29	-	5	6	22
..... \$1,000	243,247	166,699	233	331	-	131	220	51
Conservation Reserve, Wetlands Reserve, Farmable Wetlands, or Conservation Reserve Enhancement Programs ¹ farms	15,665	13,177	58	63	31	11	41	94
..... \$1,000	138,422	104,010	472	352	304	(D)	(D)	239
Other Federal farm program payments farms	40,463	32,970	211	144	64	16	306	189
..... \$1,000	582,481	424,970	2,447	1,025	779	(D)	(D)	505
FARMS BY NORTH AMERICAN INDUSTRY CLASSIFICATION SYSTEM (NAICS)								
Oilseed and grain farming (1111)	8,063	10,197	38	54	7	8	40	90
Vegetable and melon farming (1112)	1,672	1,810	36	23	11	24	127	135
Fruit and tree nut farming (1113)	5,508	5,790	82	68	26	20	58	67
Greenhouse, nursery, and floriculture production (1114)	2,298	2,449	29	15	29	21	45	27
Other crop farming (1119)	52,193	37,494	389	241	98	35	830	438
Tobacco farming (1191)	-	-	-	-	-	-	-	-
Cotton farming (1192)	4,928	6,321	14	36	5	7	14	27
Sugarcane farming, hay farming, and all other crop farming (1193, 11194, 11199)	47,265	31,173	375	205	93	28	816	411
Beef cattle ranching and farming (11211)	124,992	127,974	912	712	239	119	4,036	4,352
Cattle feedlots (11212)	2,229	5,035	22	30	4	9	66	221
Dairy cattle and milk production (11212)	1,027	1,221	11	10	-	-	31	34
Hog and pig farming (1122)	1,732	1,760	30	25	4	4	43	172
Poultry and egg production (1123)	5,829	3,032	84	32	36	6	151	52
Sheep and goat farming (1124)	13,272	8,786	173	65	36	6	113	57
Animal aquaculture and other animal production (1125, 1129)	28,622	23,378	349	226	71	38	584	334

See footnote(s) at end of table.

--continued

Table 54. **Selected Farm Characteristics by Race of Principal Operator: 2007 and 2002 - Con.**

[For meaning of abbreviations and symbols, see introductory text]

Characteristics	Principal operator reporting-					
	One race				More than one race	
	Native Hawaiian or Other Pacific Islander		White			
	2007	2002	2007	2002	2007	2002
FARMS AND LAND IN FARMS						
Farmsnumber	59	67	236,568	220,440	1,970	649
Land in farmsacres	79,556	16,648	128,296,711	128,490,122	653,266	158,167
FARMS BY SIZE						
1 to 9 acres	8	2	19,608	12,899	206	63
10 to 49 acres	28	37	68,657	57,895	687	229
50 to 179 acres	10	17	67,835	67,525	575	185
180 to 499 acres	3	4	40,933	41,414	268	94
500 acres or more	10	7	39,535	40,707	234	78
OWNED AND RENTED LAND IN FARMS						
Owned land in farmsfarms	54	60	221,796	202,969	1,865	618
.....acres	34,660	15,944	76,294,739	74,688,761	430,889	108,302
Rented or leased land in farmsfarms	14	11	67,238	71,198	524	170
.....acres	44,896	704	52,001,972	53,801,361	222,377	49,865
TENURE						
Full ownersfarms	45	56	169,330	149,242	1,446	479
.....acres	(D)	15,658	52,254,200	49,849,267	323,281	75,066
Part ownersfarms	9	4	52,466	53,727	419	139
.....acres	(D)	686	59,427,839	60,661,682	277,279	67,265
Tenantsfarms	5	7	14,772	17,471	105	31
.....acres	2,414	304	16,614,672	17,979,173	52,706	15,836
MARKET VALUE OF AGRICULTURAL PRODUCTS SOLD AND GOVERNMENT PAYMENTS						
Totalfarms	59	67	236,568	220,440	1,970	649
.....\$1,000	3,397	392	21,324,388	14,487,935	60,790	11,230
Market value of agricultural products soldfarms	59	67	236,568	220,440	1,970	649
.....\$1,000	3,276	374	20,612,348	13,961,963	57,533	10,698
Crops, including nursery and greenhouse cropsfarms	21	8	65,545	54,674	584	163
.....\$1,000	1,428	25	6,472,988	3,694,285	31,147	3,946
Livestock, poultry, and their productsfarms	36	46	139,037	143,130	1,169	405
.....\$1,000	1,848	349	14,139,360	10,267,678	26,385	6,752
Government paymentsfarms	5	5	47,077	41,644	302	81
.....\$1,000	121	19	712,040	525,972	3,257	532
FARMS BY ECONOMIC CLASS						
Less than \$1,000	16	23	70,197	53,478	642	207
\$1,000 to \$2,499	15	23	30,460	36,842	273	128
\$2,500 to \$4,999	4	8	29,243	32,619	267	88
\$5,000 to \$9,999	11	6	31,721	29,881	257	73
\$10,000 to \$24,999	5	4	31,927	29,582	246	77
\$25,000 to \$49,999	4	1	15,930	13,619	124	37
\$50,000 or more	4	2	27,090	24,419	163	39
COMMODITY CREDIT CORPORATION (CCC) LOANS AND FEDERAL FARM PROGRAM PAYMENTS						
CCC loansfarms	-	-	2,133	4,742	10	7
.....\$1,000	-	-	241,940	166,108	853	79
Conservation Reserve, Wetlands Reserve, Farmable Wetlands, or Conservation Reserve Enhancement Programs ¹farms	1	2	15,428	12,972	106	35
.....\$1,000	(D)	(D)	136,506	103,174	1,034	160
Other Federal farm program paymentsfarms	5	5	39,628	32,557	249	59
.....\$1,000	(D)	(D)	575,534	422,798	2,223	372
FARMS BY NORTH AMERICAN INDUSTRY CLASSIFICATION SYSTEM (NAICS)						
Oilseed and grain farming (1111)	3	2	7,930	10,027	45	16
Vegetable and melon farming (1112)	-	-	1,480	1,626	18	2
Fruit and tree nut farming (1113)	2	7	5,256	5,602	84	26
Greenhouse, nursery, and floriculture production (1114)	-	-	2,170	2,374	25	12
Other crop farming (1119)	13	3	50,436	36,683	427	94
Tobacco farming (11191)	-	-	-	-	-	-
Cotton farming (11192)	2	-	4,853	6,228	40	23
Sugarcane farming, hay farming, and all other crop farming (11193, 11194, 11199)	11	3	45,583	30,455	387	71
Beef cattle ranching and farming (11211)	22	30	118,919	122,414	864	347
Cattle feedlots (11212)	-	-	2,112	4,760	25	15
Dairy cattle and milk production (11212)	-	-	981	1,177	4	-
Hog and pig farming (1122)	-	-	1,619	1,559	36	-
Poultry and egg production (1123)	6	9	5,479	2,908	73	25
Sheep and goat farming (1124)	4	5	12,842	8,636	104	17
Animal aquaculture and other animal production (1125, 1129)	9	11	27,344	22,674	265	95

See footnote(s) at end of table.

--continued

Table 54. Selected Farm Characteristics by Race of Principal Operator: 2007 and 2002 - Con.

[For meaning of abbreviations and symbols, see introductory text]

Characteristics	All principal operators		Principal operator reporting -					
			One race					
			American Indian or Alaska Native		Asian		Black or African American	
	2007	2002	2007	2002	2007	2002	2007	2002
OTHER FARM CHARACTERISTICS								
Farms by-								
Type of organization:								
Family or individual	218,126	210,409	1,919	1,415	476	226	5,455	5,718
Partnerships	20,657	12,720	175	42	51	35	492	209
Corporations	5,706	4,298	39	32	30	29	65	15
Other - cooperative, estate or trust, institutional, etc	2,948	1,499	22	12	4	-	112	37
Number of operators:								
1 operator	142,175	140,610	1,094	807	296	175	4,121	4,248
2 operators	90,580	76,231	924	572	223	95	1,593	1,389
3 operators	11,487	8,327	98	78	26	13	354	216
4 operators	2,306	2,589	32	26	6	5	33	75
5 or more operators	889	1,169	7	18	10	2	23	51
Number of women operators:								
1 woman operator	105,930	85,790	1,061	703	267	125	2,039	1,689
2 women operators	4,974	4,613	61	48	13	5	120	112
3 women operators	624	642	5	8	1	1	6	17
4 women operators	118	100	-	-	2	-	6	2
5 or more women operators	36	47	-	-	-	-	-	5
Farms reporting-								
Internet access	129,805	113,623	1,168	821	273	137	2,135	1,830
High-speed internet access	73,538	(NA)	695	(NA)	152	(NA)	1,149	(NA)
Principal operator is a hired manager	5,328	4,624	44	50	39	11	134	146
acres	15,068,442	13,393,558	84,990	20,549	22,833	8,838	33,734	25,918
Farms by number of households sharing in net income of farm:								
1 household	197,699	179,475	1,707	1,105	404	188	4,656	4,261
2 households	38,658	33,369	357	244	106	62	1,164	1,125
3 households	6,733	6,200	55	39	20	10	171	243
4 households	2,836	3,145	19	36	19	13	85	132
5 or more households	1,511	2,113	17	27	12	6	48	72
Farms by share of principal operator's total household income from farming:								
Less than 25 percent	207,684	168,296	1,935	1,207	467	211	5,676	4,928
25 to 49 percent	14,063	19,684	85	99	22	20	247	466
50 to 74 percent	13,020	15,950	76	76	34	21	119	257
75 to 99 percent	8,329	9,193	41	28	21	14	61	112
100 percent	4,341	11,179	18	91	17	24	21	216

See footnote(s) at end of table.

--continued

Table 54. Selected Farm Characteristics by Race of Principal Operator: 2007 and 2002 - Con.

[For meaning of abbreviations and symbols, see introductory text]

Characteristics	Principal operator reporting-					
	One race				More than one race	
	Native Hawaiian or Other Pacific Islander		White			
	2007	2002	2007	2002	2007	2002
OTHER FARM CHARACTERISTICS						
Farms by-						
Type of organization:						
Family or individual	48	67	208,507	202,361	1,721	622
Partnerships	5	-	19,747	12,416	187	18
Corporations	6	-	5,525	4,219	41	3
Other - cooperative, estate or trust, institutional, etc	-	-	2,789	1,444	21	6
Number of operators:						
1 operator	28	33	135,556	134,967	1,080	380
2 operators	25	33	87,089	73,933	726	209
3 operators	6	1	10,883	7,979	120	40
4 operators	-	-	2,202	2,473	33	10
5 or more operators	-	-	838	1,088	11	10
Number of women operators:						
1 woman operator	30	36	101,624	82,967	909	270
2 women operators	-	-	4,738	4,424	42	24
3 women operators	-	-	599	605	13	11
4 women operators	-	-	110	98	-	-
5 or more women operators	-	-	35	42	1	-
Farms reporting-						
Internet access	36	42	125,168	110,481	1,025	312
High-speed internet access	15	(NA)	70,968	(NA)	559	(NA)
Principal operator is a hired manager	9 farms	5	5,050	4,407	52	5
acres	5,186	(D)	14,863,628	13,326,588	58,071	(D)
Farms by number of households sharing in net income of farm:						
1 household	43	46	189,355	173,383	1,534	492
2 households	13	10	36,693	31,842	325	86
3 households	2	-	6,432	5,865	53	43
4 households	-	2	2,681	2,946	32	16
5 or more households	1	4	1,407	1,997	26	7
Farms by share of principal operator's total household income from farming:						
Less than 25 percent	55	55	197,875	166,012	1,676	507
25 to 49 percent	1	3	13,596	19,042	112	54
50 to 74 percent	1	4	12,690	15,557	100	35
75 to 99 percent	1	-	8,146	9,015	59	24
100 percent	1	5	4,261	10,814	23	29

¹ 2002 data do not include farms with land in Farmable Wetlands or Conservation Reserve Enhancement Programs.

Table 55. Selected Farm Characteristics by Race: 2007

[Data were collected for a maximum of three operators per farm. For meaning of abbreviations and symbols, see introductory text]

Characteristics	Any operator reporting race as -					Any operator reporting ethnicity as Spanish, Hispanic, or Latino origin
	American Indian or Alaska Native alone or in combination with other races	Asian alone or in combination with other races	Black or African American alone or in combination with other races	Native Hawaiian or Other Pacific Islander alone or in combination with other races	White alone or in combination with other races	
FARMS AND LAND IN FARMS						
Farms number	6,346	985	6,512	207	239,821	22,797
Land in farms acres	1,977,748	294,287	780,434	126,038	129,152,253	7,261,904
FARMS BY SIZE						
1 to 9 acres	776	129	835	24	20,020	3,106
10 to 49 acres	2,287	363	2,558	80	69,882	7,994
50 to 179 acres	1,753	240	2,268	57	68,754	5,947
180 to 499 acres	837	143	659	19	41,321	3,203
500 acres or more	693	110	192	27	39,844	2,547
OWNED AND RENTED LAND IN FARMS						
Owned land in farms farms	6,060	943	5,970	198	224,898	21,499
..... acres	1,335,681	194,203	543,506	64,365	76,861,767	5,018,248
Rented or leased land in farms farms	1,464	190	2,057	36	68,091	5,060
..... acres	642,067	100,084	236,928	61,673	52,290,486	2,243,656
TENURE						
Full owners farms	4,882	795	4,455	171	171,730	17,737
..... acres	1,050,705	151,465	437,869	28,893	52,692,509	4,155,517
Part owners farms	1,178	148	1,515	27	53,168	3,762
..... acres	752,448	123,931	285,033	90,911	59,786,128	2,221,940
Tenants farms	286	42	542	9	14,923	1,298
..... acres	174,595	18,891	57,532	6,234	16,673,616	884,447
MARKET VALUE OF AGRICULTURAL PRODUCTS SOLD AND GOVERNMENT PAYMENTS						
Total farms	6,346	985	6,512	207	239,821	22,797
..... \$1,000	216,793	195,445	79,190	12,657	21,454,632	1,600,601
Market value of agricultural products sold farms	6,346	985	6,512	207	239,821	22,797
..... \$1,000	206,455	193,637	77,166	12,081	20,738,381	1,571,494
Crops, including nursery and greenhouse crops farms	1,619	284	1,265	53	66,395	4,630
..... \$1,000	89,704	22,324	27,785	7,688	6,515,257	462,336
Livestock, poultry, and their products farms	3,694	535	4,037	115	140,941	12,575
..... \$1,000	116,751	171,313	49,381	4,393	14,223,124	1,109,158
Government payments farms	875	152	370	30	47,482	3,181
..... \$1,000	10,338	1,808	2,024	575	716,251	29,106
FARMS BY ECONOMIC CLASS						
Less than \$1,000	2,286	332	2,270	74	71,404	9,137
\$1,000 to \$2,499	968	142	1,169	36	30,929	3,626
\$2,500 to \$4,999	844	109	1,023	14	29,661	2,961
\$5,000 to \$9,999	756	108	919	31	32,127	2,553
\$10,000 to \$24,999	726	102	702	28	32,286	2,205
\$25,000 to \$49,999	319	65	247	12	16,105	907
\$50,000 or more	447	127	182	12	27,309	1,408
COMMODITY CREDIT CORPORATION (CCC) LOANS AND FEDERAL FARM PROGRAM PAYMENTS						
CCC loans farms	37	-	7	1	2,143	118
..... \$1,000	3,611	-	223	(D)	242,794	9,901
Conservation Reserve, Wetlands Reserve, Farmable Wetlands, or Conservation Reserve Enhancement Programs farms	312	60	64	13	15,558	913
..... \$1,000	2,472	518	280	110	137,727	5,810
Other Federal farm program payments farms	720	122	339	23	39,971	2,726
..... \$1,000	7,866	1,290	1,744	465	578,524	23,297
FARMS BY NORTH AMERICAN INDUSTRY CLASSIFICATION SYSTEM (NAICS)						
Oilseed and grain farming (1111)	106	17	48	5	7,989	466
Vegetable and melon farming (1112)	65	17	133	-	1,513	200
Fruit and tree nut farming (1113)	207	42	66	6	5,389	694
Greenhouse, nursery, and floriculture production (1114)	87	51	50	6	2,212	275
Other crop farming (1119)	1,247	194	906	45	51,042	3,626
Tobacco farming (11191)	-	-	-	-	-	-
Cotton farming (11192)	72	18	22	2	4,896	271
Sugarcane farming, hay farming, and all other crop farming (11193, 11194, 11199)	1,175	176	884	43	46,146	3,355
Beef cattle ranching and farming (112111)	2,813	400	4,245	81	120,378	11,819
Cattle feedlots (112112)	75	9	71	2	2,146	253
Dairy cattle and milk production (11212)	25	1	34	-	995	129
Hog and pig farming (1122)	99	11	49	-	1,661	180
Poultry and egg production (1123)	243	51	173	15	5,617	725
Sheep and goat farming (1124)	432	60	125	16	13,023	1,721
Animal aquaculture and other animal production (1125, 1129)	947	132	612	31	27,856	2,709

--continued

Table 55. Selected Farm Characteristics by Race: 2007 - Con.

[Data were collected for a maximum of three operators per farm. For meaning of abbreviations and symbols, see introductory text]

Characteristics	Any operator reporting race as -					Any operator reporting ethnicity as Spanish, Hispanic, or Latino origin
	American Indian or Alaska Native alone or in combination with other races	Asian alone or in combination with other races	Black or African American alone or in combination with other races	Native Hawaiian or Other Pacific Islander alone or in combination with other races	White alone or in combination with other races	
OTHER FARM CHARACTERISTICS						
Farms by-						
Type of organization:						
Family or individual	5,593	837	5,783	168	211,349	19,961
Partnerships	555	86	542	25	20,049	2,039
Corporations	127	48	70	9	5,599	526
Other - cooperative, estate or trust, institutional, etc.	71	14	117	5	2,824	271
Number of operators:						
1 operator	2,058	374	4,232	38	136,592	13,015
2 operators	3,538	505	1,765	131	88,955	7,976
3 operators	598	82	447	37	11,149	1,408
4 operators	109	12	40	1	2,258	260
5 or more operators	43	12	28	-	867	138
Number of women operators:						
1 woman operator	3,916	586	2,264	144	103,654	8,685
2 women operators	194	32	128	5	4,834	446
3 women operators	32	3	10	-	617	42
4 women operators	4	2	6	-	113	14
5 or more women operators	1	-	-	-	36	6
Farms reporting-						
Internet access	3,538	510	2,335	119	127,034	8,748
High-speed internet access	1,976	294	1,279	61	71,991	5,162
Principal operator is						
a hired manager	116	65	150	14	5,136	883
.....farmsacres	175,527	31,151	55,385	7,611	14,925,724	739,315
Farms by number of households sharing in net income of farm:						
1 household	4,913	722	4,951	159	191,898	17,067
2 households	1,102	184	1,229	32	37,241	4,204
3 households	196	35	185	11	6,522	784
4 households	78	28	96	2	2,720	448
5 or more households	57	16	51	3	1,440	294
Farms by share of principal operator's total household income from farming:						
Less than 25 percent	5,573	835	6,018	189	200,714	20,328
25 to 49 percent	303	38	273	9	13,762	956
50 to 74 percent	264	52	134	4	12,832	803
75 to 99 percent	145	35	66	2	8,222	478
100 percent	61	25	21	3	4,291	232

Table 56. Selected Principal Operator Characteristics by Race: 2007 and 2002

[For meaning of abbreviations and symbols, see introductory text]

Characteristics	All principal operators		American Indian or Alaska Native		Asian		Black or African American	
	2007	2002	2007	2002	2007	2002	2007	2002
Operatorsnumber	247,437	228,926	2,155	1,501	561	290	6,124	5,979
Sex of operator:								
Male	212,426	201,734	1,829	1,262	471	234	5,233	5,344
Female	35,011	27,192	326	239	90	56	891	635
Primary occupation:								
Farming	98,692	122,719	845	807	192	154	2,779	3,475
Other	148,745	106,207	1,310	694	369	136	3,345	2,504
Place of residence:								
On farm operated	169,451	154,024	1,503	1,064	361	177	3,464	3,216
Not on farm operated	77,986	74,902	652	437	200	113	2,660	2,763
Days worked off farm:								
None	77,115	100,495	561	563	129	116	1,835	3,013
Any	170,322	128,431	1,594	938	432	174	4,289	2,966
1 to 49 days	29,887	13,279	278	114	110	30	691	383
50 to 99 days	17,120	7,437	153	58	39	9	547	259
100 to 199 days	25,792	16,243	242	137	68	17	854	443
200 days or more	97,523	91,472	921	629	215	118	2,197	1,881
Years on present farm:								
2 years or less	10,907	10,246	155	102	41	17	285	225
3 or 4 years	17,970	19,306	208	200	96	51	393	498
5 to 9 years	49,603	50,455	530	454	167	83	1,058	1,350
10 years or more	168,957	148,919	1,262	745	257	139	4,388	3,906
Age group:								
Under 25 years	914	2,004	5	22	5	-	21	43
25 to 34 years	9,246	10,243	80	85	11	16	138	198
35 to 44 years	25,765	33,629	321	258	98	57	551	655
45 to 54 years	57,195	56,498	598	497	153	87	1,232	1,369
55 to 64 years	67,994	55,537	602	400	166	66	1,831	1,527
65 to 74 years	52,477	43,902	352	166	71	28	1,445	1,369
75 years and over	33,846	27,113	197	73	57	36	906	818
Average age	58.9	56.9	56.2	52.6	56.2	54.4	60.5	59.1
Number of persons living in household	609,706	574,376	5,717	4,071	1,628	860	14,706	15,008

Characteristics	Native Hawaiian or Other Pacific Islander		White		More than one race reported	
	2007	2002	2007	2002	2007	2002
Operatorsnumber	59	67	236,568	220,440	1,970	649
Sex of operator:						
Male	55	58	203,171	194,293	1,667	543
Female	4	9	33,397	26,147	303	106
Primary occupation:						
Farming	19	21	93,983	117,911	874	351
Other	40	46	142,585	102,529	1,096	298
Place of residence:						
On farm operated	41	53	162,623	149,007	1,459	507
Not on farm operated	18	14	73,945	71,433	511	142
Days worked off farm:						
None	7	23	73,960	96,502	623	278
Any	52	44	162,608	123,938	1,347	371
1 to 49 days	2	5	28,540	12,710	266	37
50 to 99 days	5	2	16,240	7,088	136	21
100 to 199 days	9	11	24,394	15,568	225	67
200 days or more	36	26	93,434	88,572	720	246
Years on present farm:						
2 years or less	-	3	10,334	9,876	92	23
3 or 4 years	12	9	17,107	18,497	154	51
5 to 9 years	15	16	47,429	48,384	404	168
10 years or more	32	39	161,698	143,683	1,320	407
Age group:						
Under 25 years	-	-	879	1,939	4	-
25 to 34 years	2	2	8,941	9,928	74	14
35 to 44 years	16	9	24,581	32,583	198	67
45 to 54 years	16	26	54,725	54,341	471	178
55 to 64 years	21	20	64,895	53,312	479	212
65 to 74 years	3	3	50,143	42,216	463	120
75 years and over	1	7	32,404	26,121	281	58
Average age	52.2	54.0	58.9	56.9	59.4	57.9
Number of persons living in household	174	191	582,541	552,630	4,940	1,616

Table 57. Selected Operator Characteristics by Race: 2007

[Data were collected for a maximum of three operators per farm. For meaning of abbreviations and symbols, see introductory text]

Characteristics	American Indian or Alaska Native only	American Indian or Alaska Native alone or in combination with other races	Asian only	Asian alone or in combination with other races	Black or African American only	Black or African American alone or in combination with other races
Operatorsnumber	3,604	7,265	1,004	1,223	8,202	8,429
Sex of operator:						
Male	2,347	4,408	554	701	6,204	6,361
Female	1,257	2,857	450	522	1,998	2,068
Primary occupation:						
Farming	1,330	2,650	317	394	3,525	3,604
Other	2,274	4,615	687	829	4,677	4,825
Place of residence:						
On farm operated	2,460	5,114	635	783	4,542	4,705
Not on farm operated	1,144	2,151	369	440	3,660	3,724
Days worked off farm:						
None	1,027	2,119	248	298	2,374	2,457
Any	2,577	5,146	756	925	5,828	5,972
1 to 49 days	438	1,002	180	203	1,025	1,055
50 to 99 days	278	556	73	92	828	841
100 to 199 days	389	783	120	133	1,098	1,116
200 days or more	1,472	2,805	383	497	2,877	2,960
Years on present farm:						
2 years or less	287	507	71	87	511	518
3 or 4 years	422	774	192	208	632	652
5 to 9 years	926	1,741	288	338	1,556	1,616
10 years or more	1,969	4,243	453	590	5,503	5,643
Age group:						
Under 25 years	110	170	18	28	131	135
25 to 34 years	194	378	48	56	268	285
35 to 44 years	592	1,113	167	191	861	887
45 to 54 years	1,019	1,912	290	344	1,756	1,808
55 to 64 years	925	1,888	290	341	2,395	2,446
65 to 74 years	505	1,189	115	163	1,782	1,838
75 years and over	259	615	76	100	1,009	1,030
Average age of -						
All operators	53.5	54.8	54.1	54.6	58.5	58.4
Principal operator	56.2	57.6	56.2	57.1	60.5	60.5
Second operator	51.0	52.5	52.0	51.9	54.0	54.0
Third operator	41.6	43.8	47.2	45.1	46.2	46.1
Number of persons living in household of -						
Principal operator	5,717	10,191	1,628	1,970	14,706	15,074
Second operator	891	2,218	232	278	2,037	2,112
Third operator	299	568	69	83	594	606

Characteristics	Native Hawaiian or Pacific Islander only	Native Hawaiian or Pacific Islander alone or in combination with other races	White only	White alone or in combination with other races
Operatorsnumber	150	225	350,456	354,295
Sex of operator:				
Male	91	127	239,754	241,937
Female	59	98	110,702	112,358
Primary occupation:				
Farming	52	76	128,908	130,268
Other	98	149	221,548	224,027
Place of residence:				
On farm operated	110	152	240,458	243,236
Not on farm operated	40	73	109,998	111,059
Days worked off farm:				
None	27	61	105,574	106,691
Any	123	164	244,882	247,604
1 to 49 days	18	25	44,137	44,714
50 to 99 days	12	13	24,670	25,161
100 to 199 days	22	28	36,036	36,440
200 days or more	71	98	139,839	141,289
Years on present farm:				
2 years or less	8	10	19,329	19,564
3 or 4 years	19	25	28,808	29,186
5 to 9 years	57	71	76,498	77,352
10 years or more	66	119	225,821	228,193
Age group:				
Under 25 years	3	4	4,448	4,513
25 to 34 years	15	21	17,715	17,906
35 to 44 years	30	34	43,885	44,423
45 to 54 years	46	82	86,914	87,851
55 to 64 years	45	59	94,139	95,138
65 to 74 years	7	21	65,152	65,881
75 years and over	4	4	38,203	38,583
Average age of -				
All operators	49.7	51.0	56.7	56.7
Principal operator	52.2	53.7	58.9	58.9
Second operator	48.8	51.5	53.0	53.0
Third operator	44.3	39.7	45.4	45.5
Number of persons living in household of -				
Principal operator	174	225	582,541	587,310
Second operator	64	111	81,072	82,408
Third operator	20	41	22,899	23,175

Table 58. Summary by Size of Farm: 2007

[For meaning of abbreviations and symbols, see introductory text]

Item	Total	1 to 9 acres	10 to 49 acres	50 to 69 acres	70 to 99 acres	100 to 139 acres
FARMS AND LAND IN FARMS						
Farms number	247,437	21,024	72,837	17,697	18,448	20,212
..... percent	100.0	8.5	29.4	7.2	7.5	8.2
Land in farms acres	130,398,753	107,011	1,801,433	1,022,423	1,530,252	2,331,589
Average size of farm acres	527	5	25	58	83	115
MARKET VALUE OF AGRICULTURAL PRODUCTS SOLD AND GOVERNMENT PAYMENTS						
Total farms	247,437	21,024	72,837	17,697	18,448	20,212
..... \$1,000	21,721,978	242,853	650,110	353,248	352,879	458,094
Average per farm dollars	87,788	11,551	8,926	19,961	19,128	22,664
Farms by economic class:						
Less than \$1,000 (see text)	74,098	10,817	32,788	5,458	4,789	5,818
\$1,000 to \$2,499	32,272	4,685	15,503	3,225	2,663	2,153
\$2,500 to \$4,999	30,792	2,593	11,128	3,325	3,560	3,231
\$5,000 to \$9,999	33,130	1,467	7,590	3,095	3,807	4,099
\$10,000 to \$24,999	33,122	860	3,931	1,802	2,563	3,294
\$25,000 to \$49,999	16,404	258	1,043	446	647	950
\$50,000 to \$99,999	9,302	137	341	128	181	355
\$100,000 to \$249,999	7,380	100	185	81	78	129
\$250,000 to \$499,999	4,455	50	96	20	37	51
\$500,000 to \$999,999	3,411	31	106	45	41	56
\$1,000,000 or more	3,071	26	126	72	82	76
\$1,000,000 to \$2,499,999	2,262	18	99	54	70	57
\$2,500,000 to \$4,999,999	442	2	17	10	8	10
\$5,000,000 or more	367	6	10	8	4	9
Total sales farms	247,437	21,024	72,837	17,697	18,448	20,212
..... \$1,000	21,001,074	242,008	644,213	350,020	346,120	449,684
Grains, oilseeds, dry beans, and dry peas farms						
..... \$1,000	14,713	135	692	303	398	472
Sales of \$50,000 or more farms	2,472,814	207	2,191	1,822	3,914	6,266
..... \$1,000	7,190	-	1	-	3	17
Corn farms	2,362,902	-	(D)	-	(D)	1,245
..... \$1,000	5,124	70	317	103	156	160
Sales of \$50,000 or more farms	1,089,321	150	1,322	712	1,741	2,605
..... \$1,000	3,017	-	1	-	2	8
Wheat farms	1,057,823	-	(D)	-	(D)	614
..... \$1,000	8,372	28	181	103	140	200
Sales of \$50,000 or more farms	689,274	16	408	420	876	1,693
..... \$1,000	3,250	-	-	-	-	1
Soybeans farms	603,568	-	-	-	-	(D)
..... \$1,000	494	4	13	3	8	11
Sales of \$50,000 or more farms	29,210	16	(D)	(D)	86	131
..... \$1,000	165	-	-	-	1	-
Sorghum farms	23,085	-	-	-	(D)	-
..... \$1,000	6,154	27	141	83	116	123
Sales of \$50,000 or more farms	540,821	18	317	510	1,106	1,387
..... \$1,000	2,653	-	-	-	-	-
Barley farms	479,662	-	-	-	-	-
..... \$1,000	26	-	-	-	-	-
Sales of \$50,000 or more farms	425	-	-	-	-	-
..... \$1,000	2	-	-	-	-	-
Rice farms	(D)	-	-	-	-	-
..... \$1,000	385	-	2	2	-	7
Sales of \$50,000 or more farms	98,385	-	(D)	(D)	-	408
..... \$1,000	323	-	-	-	-	4
Other grains, oilseeds, dry beans, and dry peas farms	96,559	-	-	-	-	310
..... \$1,000	1,393	26	94	38	29	42
Sales of \$50,000 or more farms	25,379	7	102	99	105	42
..... \$1,000	143	-	-	-	-	-
Tobacco farms	16,119	-	-	-	-	-
..... \$1,000	-	-	-	-	-	-
Sales of \$50,000 or more farms	-	-	-	-	-	-
..... \$1,000	-	-	-	-	-	-
Cotton and cottonseed farms	7,226	32	154	63	107	187
..... \$1,000	1,885,146	84	1,296	936	2,216	6,580
Sales of \$50,000 or more farms	5,399	-	2	-	4	40
..... \$1,000	1,842,178	-	(D)	-	(D)	3,268
Vegetables, melons, potatoes, and sweet potatoes farms						
..... \$1,000	2,348	453	800	135	134	90
Sales of \$50,000 or more farms	373,704	4,109	14,543	(D)	5,262	4,706
..... \$1,000	595	1	65	30	18	22
Fruits, tree nuts, and berries farms	353,454	(D)	6,528	3,190	3,561	3,563
..... \$1,000	7,033	1,319	2,460	382	410	384
Sales of \$50,000 or more farms	219,819	6,092	28,434	6,213	7,143	8,229
..... \$1,000	550	2	92	31	36	38
Nursery, greenhouse, floriculture, and sod (see text) farms	161,061	(D)	7,433	3,266	3,598	4,775
..... \$1,000	1,958	823	587	96	71	85
Sales of \$50,000 or more farms	862,183	71,143	120,894	19,536	32,301	55,484
..... \$1,000	683	187	184	31	33	45
Cut Christmas trees and short-rotation woody crops farms	846,737	64,255	115,179	18,940	31,822	55,016
..... \$1,000	254	24	109	28	30	18
Sales of \$50,000 or more farms	7,606	83	1,560	1,357	1,138	615
..... \$1,000	36	-	8	8	5	4
	5,211	-	602	1,055	762	408

See footnote(s) at end of table.

--continued

Table 58. **Summary by Size of Farm: 2007 - Con.**

[For meaning of abbreviations and symbols, see introductory text]

Item	140 to 179 acres	180 to 219 acres	220 to 259 acres	260 to 499 acres	500 to 999 acres	1,000 to 1,999 acres	2,000 or more acres
FARMS AND LAND IN FARMS							
Farmsnumber	14,907	10,433	7,267	24,431	17,843	11,326	11,012
.....percent	6.0	4.2	2.9	9.9	7.2	4.6	4.5
Land in farmsacres	2,355,785	2,066,791	1,731,496	8,699,711	12,421,272	15,717,269	80,613,721
Average size of farmacres	158	198	238	356	696	1,388	7,321
MARKET VALUE OF AGRICULTURAL PRODUCTS SOLD AND GOVERNMENT PAYMENTS							
Totalfarms	14,907	10,433	7,267	24,431	17,843	11,326	11,012
.....\$1,000	486,990	462,866	350,131	2,351,297	4,302,828	4,318,937	7,391,745
Average per farmdollars	32,669	44,366	48,181	96,242	241,149	381,329	671,245
Farms by economic class:							
Less than \$1,000 (see text)	3,503	2,212	1,263	3,865	2,066	889	630
\$1,000 to \$2,499	1,231	833	443	933	420	124	59
\$2,500 to \$4,999	2,185	1,246	727	1,751	723	221	102
\$5,000 to \$9,999	3,405	2,238	1,459	3,909	1,434	434	193
\$10,000 to \$24,999	3,008	2,405	1,996	7,154	4,083	1,363	663
\$25,000 to \$49,999	911	873	841	3,696	3,645	2,016	1,078
\$50,000 to \$99,999	345	331	294	1,666	2,225	1,785	1,514
\$100,000 to \$249,999	173	148	137	908	1,744	1,609	2,088
\$250,000 to \$499,999	40	46	32	221	948	1,423	1,491
\$500,000 to \$999,999	36	26	23	103	283	1,101	1,560
\$1,000,000 or more	70	75	52	225	272	361	1,634
\$1,000,000 to \$2,499,999	45	51	40	136	139	252	1,301
\$2,500,000 to \$4,999,999	13	13	5	48	54	51	211
\$5,000,000 or more	12	11	7	41	79	58	122
Total salesfarms	14,907	10,433	7,267	24,431	17,843	11,326	11,012
.....\$1,000	470,666	453,112	340,085	2,290,386	4,188,551	4,140,452	7,085,777
Grains, oilseeds, dry beans, and dry peas							
.....farms	510	405	363	1,875	2,700	3,181	3,679
.....\$1,000	9,028	9,485	9,703	76,071	253,804	576,899	1,523,426
Sales of \$50,000 or morefarms	37	46	65	509	1,406	2,241	2,865
.....\$1,000	2,816	3,864	5,564	53,318	229,810	558,686	1,507,185
Cornfarms	128	120	97	526	919	1,162	1,366
.....\$1,000	3,327	3,507	3,398	25,463	114,779	257,780	674,538
Sales of \$50,000 or morefarms	22	21	30	175	616	959	1,183
.....\$1,000	1,748	1,628	2,342	19,123	108,690	253,326	670,014
Wheatfarms	259	189	176	1,012	1,549	1,936	2,599
.....\$1,000	2,927	2,377	2,307	22,990	60,415	140,169	454,676
Sales of \$50,000 or morefarms	4	6	2	110	421	938	1,768
.....\$1,000	219	338	(D)	8,705	38,460	119,193	436,486
Soybeansfarms	9	10	8	70	59	121	178
.....\$1,000	198	171	122	1,081	2,190	7,501	17,668
Sales of \$50,000 or morefarms	-	-	-	-	18	51	95
.....\$1,000	-	-	-	-	(D)	6,078	15,621
Sorghumfarms	165	127	120	637	1,111	1,601	1,903
.....\$1,000	2,145	2,252	2,542	15,171	53,271	142,882	319,219
Sales of \$50,000 or morefarms	1	9	18	90	400	910	1,225
.....\$1,000	(D)	(D)	1,212	6,661	38,700	127,330	305,065
Barleyfarms	-	-	-	-	8	10	8
.....\$1,000	-	-	-	-	182	144	98
Sales of \$50,000 or morefarms	-	-	-	-	2	-	-
.....\$1,000	-	-	-	-	(D)	-	-
Ricefarms	5	10	9	62	91	84	113
.....\$1,000	281	971	1,193	9,943	19,315	20,707	45,491
Sales of \$50,000 or morefarms	3	4	8	52	78	71	103
.....\$1,000	(D)	777	(D)	9,645	18,928	20,315	45,205
Other grains, oilseeds, dry beans, and dry peas							
.....farms	45	45	35	173	227	294	345
.....\$1,000	150	207	141	1,423	3,651	7,716	11,736
Sales of \$50,000 or morefarms	-	-	-	3	18	43	79
.....\$1,000	-	-	-	356	2,056	4,818	8,889
Tobacco							
.....farms	-	-	-	-	-	-	-
.....\$1,000	-	-	-	-	-	-	-
Sales of \$50,000 or morefarms	-	-	-	-	-	-	-
.....\$1,000	-	-	-	-	-	-	-
Cotton and cottonseed							
.....farms	277	110	123	695	1,387	2,060	2,031
.....\$1,000	11,601	4,267	6,172	55,313	204,232	580,112	1,012,338
Sales of \$50,000 or morefarms	75	29	48	400	1,062	1,845	1,894
.....\$1,000	6,391	2,281	4,454	47,462	195,493	573,913	1,008,579
Vegetables, melons, potatoes, and sweet potatoes							
.....farms	54	47	41	167	124	135	168
.....\$1,000	(D)	(D)	3,891	19,942	32,436	79,180	200,349
Sales of \$50,000 or morefarms	15	16	18	68	80	114	148
.....\$1,000	(D)	2,670	3,717	18,544	31,557	78,738	199,927
Fruits, tree nuts, and berries							
.....farms	270	201	151	559	402	260	235
.....\$1,000	6,750	6,069	3,063	20,050	26,380	21,511	79,884
Sales of \$50,000 or morefarms	35	28	15	79	59	55	80
.....\$1,000	4,559	4,379	(D)	14,564	21,097	18,254	77,393
Nursery, greenhouse, floriculture, and sod (see text)							
.....farms	42	28	22	73	60	34	37
.....\$1,000	(D)	(D)	16,907	188,973	114,699	94,195	64,386
Sales of \$50,000 or morefarms	23	17	16	45	51	29	22
.....\$1,000	(D)	(D)	16,842	188,447	114,632	94,046	64,161
Cut Christmas trees and short-rotation woody crops							
.....farms	8	7	3	18	3	3	3
.....\$1,000	372	277	(D)	571	60	20	(D)
Sales of \$50,000 or morefarms	2	2	1	4	-	-	2
.....\$1,000	(D)	(D)	(D)	338	-	-	(D)

See footnote(s) at end of table.

--continued

Table 58. Summary by Size of Farm: 2007 - Con.

[For meaning of abbreviations and symbols, see introductory text]

Item	Total	1 to 9 acres	10 to 49 acres	50 to 69 acres	70 to 99 acres	100 to 139 acres
MARKET VALUE OF AGRICULTURAL PRODUCTS SOLD AND GOVERNMENT PAYMENTS - Con.						
Total - Con.						
Total sales - Con.						
Other crops and hay (see text) farms	45,419	1,444	14,903	4,098	4,148	4,064
..... \$1,000	744,302	3,163	61,273	28,843	33,349	40,994
Sales of \$50,000 or more farms	2,523	1	5	27	54	105
..... \$1,000	434,983	(D)	(D)	1,877	3,894	7,369
Cattle and calves farms	116,626	4,137	23,626	8,533	9,715	10,705
..... \$1,000	10,503,774	21,324	97,296	50,609	101,604	166,880
Sales of \$50,000 or more farms	11,689	46	91	53	66	161
..... \$1,000	9,539,962	10,559	23,009	12,667	47,816	94,610
Milk and other dairy products from cows farms	1,268	92	304	61	61	76
..... \$1,000	1,245,441	1,701	7,926	7,362	7,393	18,921
Sales of \$50,000 or more farms	601	1	9	12	17	27
..... \$1,000	1,240,182	(D)	(D)	6,952	7,058	18,301
Hogs and pigs farms	4,053	976	1,526	256	271	226
..... \$1,000	237,504	1,960	3,156	(D)	678	605
Sales of \$50,000 or more farms	63	8	14	(D)	2	1
..... \$1,000	231,034	670	1,431	(D)	(D)	(D)
Sheep, goats, and their products farms	18,416	2,970	6,890	1,192	1,017	978
..... \$1,000	107,807	3,374	9,727	2,320	7,688	2,894
Sales of \$50,000 or more farms	339	3	6	3	4	5
..... \$1,000	60,613	234	702	321	(D)	892
Horses, ponies, mules, burros, and donkeys farms	14,107	2,483	5,676	985	892	816
..... \$1,000	117,744	12,408	34,099	7,267	8,351	8,302
Sales of \$50,000 or more farms	383	36	102	25	30	25
..... \$1,000	58,526	2,986	13,002	3,298	4,638	4,508
Poultry and eggs farms	12,747	2,606	5,397	935	804	772
..... \$1,000	2,113,086	104,926	248,151	198,559	130,522	125,476
Sales of \$50,000 or more farms	1,123	25	210	109	118	116
..... \$1,000	2,102,686	102,139	244,236	197,666	130,063	124,953
Aquaculture (see text) farms	275	56	86	16	19	12
..... \$1,000	46,102	2,131	3,314	935	3,746	2,713
Sales of \$50,000 or more farms	78	8	13	7	8	6
..... \$1,000	44,941	1,894	3,156	886	3,665	2,537
Other animals and other animal products (see text) farms	4,211	710	1,454	274	231	248
..... \$1,000	64,042	9,302	10,352	1,050	816	1,020
Sales of \$50,000 or more farms	188	22	40	4	3	3
..... \$1,000	49,936	7,910	7,216	431	(D)	337
Value of-						
Government payments farms	48,027	419	3,391	1,635	2,670	2,976
..... \$1,000	720,903	845	5,897	3,228	6,759	8,410
Landlord's share of total sales (see text) farms	7,097	33	287	145	196	249
..... \$1,000	461,503	49	587	747	668	1,111
Agricultural products sold directly to individuals for human consumption (see text) farms	8,619	1,513	3,416	673	600	594
..... \$1,000	38,696	2,155	8,182	2,495	2,104	2,015
FARM PRODUCTION EXPENSES						
Total farm production expenses farms	247,437	21,024	72,837	17,697	18,448	20,212
..... \$1,000	19,223,099	272,814	925,070	368,835	394,418	497,660
Average per farm dollars	77,689	12,976	12,701	20,842	21,380	24,622
Fertilizer, lime, and soil conditioners purchased farms	104,083	6,468	25,335	7,149	7,789	8,307
..... \$1,000	931,140	4,105	26,821	11,359	15,008	21,927
Farms with expenses of-						
\$1 to \$4,999 farms	79,262	6,377	24,916	6,853	7,248	7,375
\$5,000 to \$24,999 farms	17,157	76	374	284	534	902
\$25,000 to \$49,999 farms	3,533	10	25	9	4	21
\$50,000 or more farms	4,131	5	20	3	3	9
Chemicals purchased farms	85,148	4,856	20,005	5,526	6,176	6,570
..... \$1,000	492,500	1,946	9,299	3,249	4,474	5,849
Farms with expenses of-						
\$1 to \$4,999 farms	73,646	4,810	19,784	5,435	6,086	6,415
\$5,000 to \$24,999 farms	6,785	42	205	88	73	133
\$25,000 to \$49,999 farms	2,235	3	9	3	9	12
\$50,000 or more farms	2,482	1	7	-	8	10
Seeds, plants, vines, and trees farms	52,335	3,232	10,500	2,732	3,099	3,303
..... \$1,000	483,493	10,548	17,641	3,386	6,026	12,405
Farms with expenses of-						
\$1 to \$999 farms	29,716	2,760	9,405	2,306	2,491	2,480
\$1,000 to \$4,999 farms	11,769	277	910	389	529	696
\$5,000 to \$24,999 farms	6,297	115	115	24	61	100
\$25,000 to \$49,999 farms	2,266	32	23	4	4	7
\$50,000 or more farms	2,287	48	47	9	14	20

See footnote(s) at end of table.

--continued

Table 58. Summary by Size of Farm: 2007 - Con.

[For meaning of abbreviations and symbols, see introductory text]

Item	140 to 179 acres	180 to 219 acres	220 to 259 acres	260 to 499 acres	500 to 999 acres	1,000 to 1,999 acres	2,000 or more acres
MARKET VALUE OF AGRICULTURAL PRODUCTS SOLD AND GOVERNMENT PAYMENTS - Con.							
Total - Con.							
Total sales - Con.							
Other crops and hay (see text)farms	2,767	2,058	1,433	4,325	2,856	1,805	1,518
.....\$1,000	32,874	26,694	21,707	83,965	97,710	111,334	202,397
Sales of \$50,000 or morefarms	98	98	83	399	501	512	640
.....\$1,000	8,427	8,097	7,421	41,522	70,377	95,033	190,039
Cattle and calvesfarms	7,776	6,200	4,565	15,025	11,347	7,061	7,936
.....\$1,000	183,342	116,842	145,970	1,366,939	2,804,423	2,127,152	3,321,393
Sales of \$50,000 or morefarms	142	197	138	940	2,162	2,552	5,141
.....\$1,000	118,829	58,213	95,072	1,165,444	2,631,536	2,028,519	3,253,689
Milk and other dairy products from cowsfarms	63	49	41	163	173	121	64
.....\$1,000	47,776	50,289	34,577	160,104	323,284	352,829	233,279
Sales of \$50,000 or morefarms	36	39	31	125	148	106	50
.....\$1,000	47,545	50,225	34,504	159,690	322,695	352,682	233,060
Hogs and pigsfarms	150	87	72	200	105	82	102
.....\$1,000	(D)	225	(D)	1,148	810	(D)	(D)
Sales of \$50,000 or morefarms	2	-	3	7	3	5	17
.....\$1,000	(D)	-	(D)	714	464	808	(D)
Sheep, goats, and their productsfarms	592	488	339	1,173	955	673	1,149
.....\$1,000	4,203	2,698	1,297	4,932	5,808	6,233	56,631
Sales of \$50,000 or morefarms	1	3	1	6	10	17	280
.....\$1,000	(D)	1,436	(D)	693	944	1,884	45,046
Horses, ponies, mules, burros, and donkeysfarms	473	361	258	727	496	324	616
.....\$1,000	4,486	5,499	2,393	9,719	6,163	4,026	15,030
Sales of \$50,000 or morefarms	24	14	12	31	18	15	51
.....\$1,000	2,446	3,914	1,365	6,257	3,329	2,260	10,524
Poultry and eggsfarms	483	343	205	617	335	149	101
.....\$1,000	118,117	157,392	87,265	288,663	304,869	170,071	179,074
Sales of \$50,000 or morefarms	79	66	46	165	118	43	28
.....\$1,000	117,853	157,119	87,173	288,067	304,575	169,894	178,947
Aquaculture (see text)farms	11	10	4	24	22	7	8
.....\$1,000	(D)	1,823	2,061	7,202	10,907	(D)	1,698
Sales of \$50,000 or morefarms	2	3	3	7	10	4	7
.....\$1,000	(D)	1,716	(D)	7,114	10,805	(D)	(D)
Other animals and other animal products (see text)farms	172	132	95	290	216	184	205
.....\$1,000	(D)	1,440	(D)	6,794	2,966	6,423	(D)
Sales of \$50,000 or morefarms	3	3	2	14	11	33	50
.....\$1,000	(D)	816	(D)	5,482	(D)	5,035	12,354
Value of-							
Government paymentsfarms	3,930	2,332	1,994	8,274	7,953	6,211	6,242
.....\$1,000	16,324	9,754	10,046	60,910	114,277	178,485	305,968
Landlord's share of total sales (see text)farms	213	186	164	730	1,307	1,767	1,820
.....\$1,000	1,577	1,119	1,936	11,122	43,710	134,592	264,284
Agricultural products sold directly to individuals for human consumption (see text)farms	340	236	196	525	267	148	111
.....\$1,000	1,745	2,182	1,519	5,220	4,955	3,215	2,908
FARM PRODUCTION EXPENSES							
Total farm production expensesfarms	14,907	10,433	7,267	24,431	17,843	11,326	11,012
.....\$1,000	484,265	450,653	347,768	2,219,626	3,911,464	3,520,295	5,830,229
Average per farmdollars	32,486	43,195	47,856	90,853	219,216	310,815	529,443
Fertilizer, lime, and soil conditioners purchasedfarms	6,134	4,683	3,557	11,960	9,597	6,877	6,227
.....\$1,000	18,960	17,143	14,477	77,617	125,387	197,378	400,958
Farms with expenses of-							
\$1 to \$4,999farms	5,111	3,736	2,662	7,683	4,264	1,937	1,100
.....\$1,000	998	918	854	3,916	3,939	2,505	1,857
\$5,000 to \$24,999farms	16	27	33	284	959	1,116	1,029
.....\$1,000	9	2	8	77	435	1,319	2,241
\$25,000 to \$49,999farms	5,117	3,739	2,768	9,926	8,211	6,301	5,953
.....\$1,000	5,657	6,594	3,994	25,803	56,362	114,030	255,242
\$50,000 or morefarms	4,973	3,576	2,630	8,959	5,899	2,974	2,105
.....\$1,000	123	148	125	832	1,773	1,769	1,474
\$25,000 to \$49,999farms	14	8	7	107	386	868	809
.....\$1,000	7	7	6	28	153	690	1,565
\$50,000 or morefarms	2,891	2,100	1,624	6,218	6,166	5,239	5,231
.....\$1,000	7,477	19,337	4,813	27,753	57,326	104,821	211,960
Farms with expenses of-							
\$1 to \$999farms	1,894	1,312	918	3,031	1,860	822	437
.....\$1,000	833	651	564	2,273	2,184	1,347	1,116
\$1,000 to \$4,999farms	149	128	131	829	1,570	1,569	1,506
.....\$1,000	2	5	8	62	454	879	786
\$5,000 to \$24,999farms	13	4	3	23	98	622	1,386
.....\$1,000							

See footnote(s) at end of table.

--continued

Table 58. Summary by Size of Farm: 2007 - Con.

[For meaning of abbreviations and symbols, see introductory text]

Item	Total	1 to 9 acres	10 to 49 acres	50 to 69 acres	70 to 99 acres	100 to 139 acres
FARM PRODUCTION EXPENSES - Con.						
Total farm production expenses - Con.						
Livestock and poultry purchased or leased (see text) farms	55,194	4,364	13,959	3,382	3,879	4,104
..... \$1,000	6,017,794	55,486	90,273	49,113	62,543	86,256
Farms with expenses of-						
\$1 to \$4,999	37,428	3,917	12,161	2,671	2,960	2,958
\$5,000 to \$24,999	11,895	392	1,523	571	744	926
\$25,000 to \$99,999	3,077	30	125	43	70	123
\$100,000 to \$249,999	1,523	16	108	73	80	59
\$250,000 or more	1,271	9	42	24	25	38
Breeding livestock purchased or leased (see text) farms	36,667	1,717	7,353	2,206	2,655	2,936
..... \$1,000	420,373	3,730	17,227	8,050	9,609	15,197
Other livestock and poultry purchased or leased (see text) farms	25,541	3,221	8,343	1,594	1,680	1,589
..... \$1,000	5,597,421	51,756	73,046	41,063	52,934	71,059
Feed purchased farms	158,144	15,619	49,129	11,551	11,927	12,356
..... \$1,000	4,226,444	53,045	251,404	136,038	120,008	136,373
Farms with expenses of-						
\$1 to \$4,999	118,996	13,647	42,677	9,646	9,798	9,902
\$5,000 to \$24,999	31,967	1,883	5,924	1,682	1,878	2,144
\$25,000 to \$99,999	4,537	60	306	106	109	160
\$100,000 to \$249,999	1,007	17	71	24	45	59
\$250,000 or more	1,637	12	151	93	97	91
Gasoline, fuels, and oils farms	242,625	20,146	71,239	17,398	18,135	19,914
..... \$1,000	1,053,222	22,367	74,679	22,960	27,336	36,003
Farms with expenses of-						
\$1 to \$4,999	208,957	19,403	69,038	16,628	17,230	18,687
\$5,000 to \$24,999	26,025	684	2,062	709	830	1,106
\$25,000 to \$49,999	4,327	38	89	46	47	68
\$50,000 or more	3,316	21	50	15	28	53
Utilities (see text) farms	107,727	6,812	25,320	6,907	7,600	8,346
..... \$1,000	445,871	9,616	29,688	10,405	10,838	12,520
Farms with expenses of-						
\$1 to \$999	62,447	4,845	18,580	4,954	5,460	5,855
\$1,000 to \$4,999	33,412	1,723	5,945	1,669	1,820	2,142
\$5,000 to \$24,999	8,741	217	710	232	276	289
\$25,000 to \$49,999	1,585	16	58	37	30	42
\$50,000 or more	1,542	11	27	15	14	18
Supplies, repairs, and maintenance farms	224,498	18,336	65,634	15,995	16,733	18,405
..... \$1,000	1,132,765	28,771	111,231	34,003	36,353	47,448
Farms with expenses of-						
\$1 to \$4,999	183,459	17,255	60,892	14,549	15,110	16,158
\$5,000 to \$24,999	33,070	1,020	4,505	1,361	1,525	2,082
\$25,000 to \$49,999	4,585	44	189	65	66	120
\$50,000 or more	3,384	17	48	20	32	45
Hired farm labor farms	45,081	1,657	7,159	2,276	2,569	3,062
..... \$1,000	1,169,767	26,224	68,081	18,889	23,179	33,447
Farms with expenses of-						
\$1 to \$4,999	26,822	1,218	5,775	1,778	2,066	2,402
\$5,000 to \$24,999	10,046	241	940	363	340	493
\$25,000 to \$99,999	6,535	150	358	113	136	129
\$100,000 to \$249,999	1,078	30	48	15	16	21
\$250,000 or more	600	18	38	7	11	17
Contract labor farms	28,743	982	5,158	1,542	1,692	2,089
..... \$1,000	207,267	2,893	14,023	4,822	5,609	7,686
Farms with expenses of-						
\$1 to \$999	8,935	530	2,517	668	642	775
\$1,000 to \$4,999	11,817	308	2,050	662	771	957
\$5,000 to \$24,999	6,477	130	516	179	245	313
\$25,000 to \$49,999	968	12	54	23	29	30
\$50,000 or more	546	2	21	10	5	14
Customwork and custom hauling farms	35,639	728	5,719	2,224	2,602	2,929
..... \$1,000	320,740	2,093	8,738	5,212	6,103	8,896
Farms with expenses of-						
\$1 to \$999	11,171	548	3,307	925	1,039	977
\$1,000 to \$4,999	14,926	157	2,197	1,136	1,311	1,565
\$5,000 to \$24,999	7,181	16	203	145	243	363
\$25,000 to \$49,999	1,227	2	7	10	6	10
\$50,000 or more	1,134	5	5	8	3	14
Cash rent for land, buildings, and grazing fees farms	45,190	780	3,939	1,861	2,384	3,217
..... \$1,000	503,722	1,117	4,032	2,442	3,048	4,735
Farms with expenses of-						
\$1 to \$4,999	31,220	730	3,811	1,800	2,292	3,085
\$5,000 to \$9,999	4,873	25	73	39	45	67
\$10,000 to \$24,999	4,605	20	42	13	42	53
\$25,000 or more	4,492	5	13	9	5	12

See footnote(s) at end of table.

--continued

Table 58. Summary by Size of Farm: 2007 - Con.

[For meaning of abbreviations and symbols, see introductory text]

Item	140 to 179 acres	180 to 219 acres	220 to 259 acres	260 to 499 acres	500 to 999 acres	1,000 to 1,999 acres	2,000 or more acres
FARM PRODUCTION EXPENSES - Con.							
Total farm production expenses - Con.							
Livestock and poultry purchased or leased (see text)farms	2,900	2,319	1,677	6,060	5,091	3,271	4,188
.....\$1,000	98,364	54,548	82,546	808,123	1,824,120	1,222,996	1,583,426
Farms with expenses of-							
\$1 to \$4,999	1,994	1,514	1,032	3,546	2,479	1,219	977
\$5,000 to \$24,999	721	631	499	1,850	1,623	1,143	1,272
\$25,000 to \$99,999	100	79	86	389	597	543	892
\$100,000 to \$249,999	56	60	42	164	231	179	455
\$250,000 or more	29	35	18	111	161	187	592
Breeding livestock purchased or leased (see text)farms	2,124	1,756	1,293	4,837	4,074	2,577	3,139
.....\$1,000	14,306	11,659	11,695	46,097	99,648	49,060	134,095
Other livestock and poultry purchased or leased (see text)farms	1,107	797	557	1,978	1,743	1,172	1,760
.....\$1,000	84,058	42,889	70,850	762,026	1,724,472	1,173,936	1,449,331
Feed purchasedfarms	8,540	6,440	4,508	14,507	10,555	6,272	6,740
.....\$1,000	154,252	146,342	99,163	577,017	916,606	704,177	932,019
Farms with expenses of-							
\$1 to \$4,999	6,533	4,714	3,220	9,302	5,440	2,531	1,586
\$5,000 to \$24,999	1,772	1,483	1,090	4,394	4,026	2,767	2,924
\$25,000 to \$99,999	119	135	118	474	723	702	1,525
\$100,000 to \$249,999	30	26	22	91	113	109	400
\$250,000 or more	86	82	58	246	253	163	305
Gasoline, fuels, and oilsfarms	14,645	10,287	7,137	24,057	17,552	11,186	10,929
.....\$1,000	31,528	25,678	19,387	93,726	142,071	193,145	364,343
Farms with expenses of-							
\$1 to \$4,999	13,518	9,266	6,305	19,837	11,364	4,870	2,811
\$5,000 to \$24,999	1,007	921	758	3,813	5,188	4,371	4,576
\$25,000 to \$49,999	58	60	54	283	644	1,213	1,727
\$50,000 or more	62	40	20	124	356	732	1,815
Utilities (see text)farms	6,239	4,820	3,481	12,400	10,423	7,543	7,836
.....\$1,000	10,504	12,024	8,006	40,646	62,680	87,904	151,041
Farms with expenses of-							
\$1 to \$999	4,038	3,086	2,101	6,692	4,206	1,763	867
\$1,000 to \$4,999	1,841	1,465	1,131	4,598	4,507	3,460	3,111
\$5,000 to \$24,999	310	210	211	896	1,240	1,476	2,674
\$25,000 to \$49,999	36	37	26	146	257	405	495
\$50,000 or more	14	22	12	68	213	439	689
Supplies, repairs, and maintenancefarms	13,585	9,541	6,650	22,333	16,352	10,548	10,386
.....\$1,000	40,606	38,594	26,430	117,059	149,663	170,408	332,200
Farms with expenses of-							
\$1 to \$4,999	11,838	7,955	5,330	17,013	10,081	4,410	2,868
\$5,000 to \$24,999	1,594	1,476	1,213	4,796	5,186	4,309	4,003
\$25,000 to \$49,999	104	69	78	335	710	1,163	1,642
\$50,000 or more	49	41	29	189	375	666	1,873
Hired farm laborfarms	2,293	1,948	1,472	5,680	5,576	5,007	6,382
.....\$1,000	22,382	43,628	22,216	130,702	167,590	197,931	415,498
Farms with expenses of-							
\$1 to \$4,999	1,747	1,409	1,061	3,819	2,887	1,576	1,084
\$5,000 to \$24,999	399	382	284	1,277	1,667	1,764	1,896
\$25,000 to \$99,999	108	122	103	458	814	1,425	2,619
\$100,000 to \$249,999	27	20	12	64	107	150	568
\$250,000 or more	12	15	12	62	101	92	215
Contract laborfarms	1,532	1,280	930	3,632	3,427	2,906	3,573
.....\$1,000	5,889	5,404	4,360	18,947	30,717	32,670	74,248
Farms with expenses of-							
\$1 to \$999	548	375	281	1,058	771	428	342
\$1,000 to \$4,999	719	606	429	1,611	1,439	1,152	1,113
\$5,000 to \$24,999	235	266	193	838	1,010	1,052	1,500
\$25,000 to \$49,999	21	26	19	95	127	174	358
\$50,000 or more	9	7	8	30	80	100	260
Customwork and custom haulingfarms	2,477	1,779	1,410	4,937	4,178	3,139	3,517
.....\$1,000	9,655	8,732	7,186	29,917	48,903	60,537	124,768
Farms with expenses of-							
\$1 to \$999	762	483	380	1,227	775	397	351
\$1,000 to \$4,999	1,310	935	682	2,258	1,584	905	886
\$5,000 to \$24,999	373	332	318	1,309	1,449	1,214	1,216
\$25,000 to \$49,999	20	17	22	86	216	347	484
\$50,000 or more	12	12	8	57	154	276	580
Cash rent for land, buildings, and grazing feesfarms	2,605	2,194	1,835	7,244	7,168	5,432	6,531
.....\$1,000	4,599	4,673	4,656	25,383	55,680	91,485	301,873
Farms with expenses of-							
\$1 to \$4,999	2,451	2,053	1,699	6,231	4,398	1,817	853
\$5,000 to \$9,999	102	69	74	619	1,590	1,330	840
\$10,000 to \$24,999	39	53	48	275	758	1,385	1,877
\$25,000 or more	13	19	14	119	422	900	2,961

See footnote(s) at end of table.

--continued

Table 58. Summary by Size of Farm: 2007 - Con.

[For meaning of abbreviations and symbols, see introductory text]

Item	Total	1 to 9 acres	10 to 49 acres	50 to 69 acres	70 to 99 acres	100 to 139 acres
FARM PRODUCTION EXPENSES - Con.						
Total farm production expenses - Con.						
Rent and lease expenses for machinery, equipment, and farm share of vehicles farms	7,823	362	1,469	419	412	472
..... \$1,000	64,684	520	2,422	1,370	745	1,006
Farms with expenses of-						
\$1 to \$999	3,452	246	1,019	243	242	291
\$1,000 to \$4,999	2,276	89	341	128	127	133
\$5,000 to \$24,999	1,516	26	99	34	40	41
\$25,000 to \$49,999	338	1	6	9	3	7
\$50,000 or more	241	-	4	5	-	-
Interest expense farms	54,057	2,536	12,171	3,250	3,573	3,811
..... \$1,000	676,379	11,010	61,561	19,725	22,416	25,349
Farms with expenses of-						
\$1 to \$4,999	28,529	1,757	8,173	2,070	2,253	2,306
\$5,000 to \$24,999	19,688	746	3,773	1,053	1,191	1,335
\$25,000 to \$99,999	5,046	33	219	122	126	166
\$100,000 or more	794	-	6	5	3	4
Secured by real estate farms	39,185	2,007	9,872	2,590	2,738	2,845
..... \$1,000	426,140	8,466	49,834	15,579	17,961	19,482
Farms with expenses of-						
\$1 to \$999	5,944	599	2,187	469	458	439
\$1,000 to \$4,999	14,606	792	4,319	1,147	1,196	1,176
\$5,000 to \$24,999	15,056	596	3,207	874	981	1,113
\$25,000 to \$49,999	2,197	19	127	87	72	96
\$50,000 or more	1,382	1	32	13	31	21
Not secured by real estate farms	33,826	1,450	6,480	1,809	2,060	2,252
..... \$1,000	250,239	2,544	11,727	4,146	4,454	5,867
Farms with expenses of-						
\$1 to \$999	12,280	858	3,786	947	1,057	1,013
\$1,000 to \$4,999	12,717	453	2,190	682	821	993
\$5,000 to \$24,999	6,840	135	478	167	176	217
\$25,000 to \$49,999	1,270	4	23	10	5	25
\$50,000 or more	719	-	3	3	1	4
Property taxes paid farms	221,113	18,844	65,837	15,768	16,596	17,889
..... \$1,000	489,194	23,102	87,172	22,106	24,883	27,283
Farms with expenses of-						
\$1 to \$4,999	201,407	18,179	63,241	15,036	15,753	16,919
\$5,000 to \$9,999	12,702	537	2,089	577	630	722
\$10,000 to \$24,999	5,414	113	436	126	168	210
\$25,000 or more	1,590	15	71	29	45	38
All other production expenses (see text) farms	106,733	6,425	23,742	6,441	7,214	7,908
..... \$1,000	1,008,116	19,973	68,006	23,757	25,850	30,477
Farms with expenses of-						
\$1 to \$4,999	86,258	5,823	21,829	5,951	6,678	7,277
\$5,000 to \$24,999	13,924	497	1,539	343	378	444
\$25,000 to \$49,999	2,966	55	166	47	49	88
\$50,000 to \$99,999	1,913	33	131	47	62	38
\$100,000 or more	1,672	17	77	53	47	61
Production expenses paid by landlords farms	4,431	20	132	55	93	138
..... \$1,000	104,547	19	226	125	187	387
Depreciation expenses claimed (see text) farms	93,398	4,492	19,517	5,889	6,568	7,320
..... \$1,000	1,467,205	23,531	102,880	34,709	42,600	54,051
NET CASH FARM INCOME (SEE TEXT)						
Net cash farm income of operations (see text) farms	247,437	21,024	72,837	17,697	18,448	20,212
..... \$1,000	3,167,114	-19,584	-234,461	-2,176	-26,194	-17,995
Average per farm dollars	12,800	-932	-3,219	-123	-1,420	-890
Farms with net gains ² number	82,282	3,898	15,341	4,925	5,684	6,182
Average net gain dollars	66,694	23,892	12,773	22,005	17,011	20,738
Gain of-						
Less than \$1,000	11,045	1,091	4,061	1,098	1,049	982
\$1,000 to \$4,999	22,999	1,569	6,279	1,897	2,321	2,282
\$5,000 to \$9,999	12,370	482	2,295	823	949	1,092
\$10,000 to \$24,999	13,778	426	1,648	664	828	1,019
\$25,000 to \$49,999	7,094	154	502	214	264	422
\$50,000 or more	14,996	176	556	229	273	385
Farms with net losses number	165,155	17,126	57,496	12,772	12,764	14,030
Average net loss dollars	14,051	6,581	7,486	8,656	9,627	10,420
Loss of-						
Less than \$1,000	16,521	2,225	6,855	1,445	1,319	1,439
\$1,000 to \$4,999	60,593	7,938	25,093	4,982	4,860	5,153
\$5,000 to \$9,999	36,787	3,938	13,555	3,095	3,025	3,331
\$10,000 to \$24,999	33,098	2,434	9,422	2,521	2,662	2,920
\$25,000 to \$49,999	10,873	486	2,021	564	652	880
\$50,000 or more	7,283	105	550	165	246	307

See footnote(s) at end of table.

--continued

Table 58. Summary by Size of Farm: 2007 - Con.

[For meaning of abbreviations and symbols, see introductory text]

Item	140 to 179 acres	180 to 219 acres	220 to 259 acres	260 to 499 acres	500 to 999 acres	1,000 to 1,999 acres	2,000 or more acres
FARM PRODUCTION EXPENSES - Con.							
Total farm production expenses - Con.							
Rent and lease expenses for machinery, equipment, and farm share of vehiclesfarms	385	274	252	840	878	874	1,186
\$1,000	961	712	1,314	4,221	8,213	13,175	30,027
Farms with expenses of-							
\$1 to \$999	227	147	126	338	267	158	148
\$1,000 to \$4,999	125	94	85	321	282	265	286
\$5,000 to \$24,999	27	28	33	150	255	316	467
\$25,000 to \$49,999	4	4	5	24	46	75	154
\$50,000 or more	2	1	3	7	28	60	131
Interest expensefarms	3,065	2,197	1,695	6,389	5,701	4,653	5,016
\$1,000	22,752	18,442	15,597	70,175	89,361	109,545	210,445
Farms with expenses of-							
\$1 to \$4,999	1,853	1,263	933	3,355	2,309	1,332	925
\$5,000 to \$24,999	1,053	800	636	2,495	2,569	2,134	1,903
\$25,000 to \$99,999	148	122	117	491	718	1,056	1,728
\$100,000 or more	11	12	9	48	105	131	460
Secured by real estatefarms	2,227	1,572	1,157	4,320	3,736	2,926	3,195
\$1,000	16,957	13,909	10,608	48,943	53,586	58,883	111,931
Farms with expenses of-							
\$1 to \$999	306	207	138	499	308	183	151
\$1,000 to \$4,999	977	634	433	1,589	1,104	712	527
\$5,000 to \$24,999	831	631	496	1,833	1,781	1,374	1,339
\$25,000 to \$49,999	80	72	66	244	350	386	598
\$50,000 or more	33	28	24	155	193	271	580
Not secured by real estatefarms	1,848	1,383	1,116	4,224	3,926	3,454	3,824
\$1,000	5,796	4,533	4,989	21,232	35,775	50,662	98,514
Farms with expenses of-							
\$1 to \$999	774	573	385	1,326	828	424	309
\$1,000 to \$4,999	815	591	537	1,994	1,715	1,118	808
\$5,000 to \$24,999	233	201	170	805	1,170	1,479	1,609
\$25,000 to \$49,999	20	11	18	64	134	330	626
\$50,000 or more	6	7	6	35	79	103	472
Property taxes paidfarms	13,247	9,174	6,469	21,711	15,787	10,034	9,757
\$1,000	22,474	17,911	13,073	51,802	48,886	48,437	102,066
Farms with expenses of-							
\$1 to \$4,999	12,429	8,509	5,986	19,737	13,432	7,299	4,887
\$5,000 to \$9,999	575	464	315	1,293	1,591	1,699	2,210
\$10,000 to \$24,999	188	161	140	538	631	830	1,873
\$25,000 or more	55	40	28	143	133	206	787
All other production expenses (see text)farms	6,047	4,646	3,386	12,295	10,993	8,366	9,270
\$1,000	28,206	30,892	20,550	120,735	127,899	171,657	340,115
Farms with expenses of-							
\$1 to \$4,999	5,487	4,154	3,008	10,396	7,870	4,397	3,388
\$5,000 to \$24,999	419	354	262	1,442	2,374	2,684	3,188
\$25,000 to \$49,999	52	47	44	189	368	681	1,180
\$50,000 to \$99,999	32	50	30	120	195	362	813
\$100,000 or more	57	41	42	148	186	242	701
Production expenses paid by landlordsfarms	98	69	61	387	759	1,261	1,358
\$1,000	335	203	291	2,870	10,884	26,962	62,058
Depreciation expenses claimed (see text)farms	5,561	4,216	3,152	11,324	9,824	7,456	8,079
\$1,000	47,051	45,174	33,981	149,340	215,123	248,920	469,846
NET CASH FARM INCOME (SEE TEXT)							
Net cash farm income of operations (see text)farms	14,907	10,433	7,267	24,431	17,843	11,326	11,012
\$1,000	22,748	27,093	16,944	191,526	475,921	925,034	1,808,260
Average per farmdollars	1,526	2,597	2,332	7,839	26,673	81,673	164,208
Farms with net gains ²number	5,494	3,822	2,927	10,967	9,183	6,882	6,977
Average net gaindollars	24,613	30,849	28,147	39,980	80,078	163,606	319,641
Gain of-							
Less than \$1,000	707	494	258	769	338	147	51
\$1,000 to \$4,999	2,049	1,198	869	2,552	1,232	488	263
\$5,000 to \$9,999	1,110	714	625	2,241	1,297	466	276
\$10,000 to \$24,999	871	761	615	2,669	2,339	1,202	736
\$25,000 to \$49,999	385	324	275	1,252	1,344	1,079	879
\$50,000 or more	372	331	285	1,484	2,633	3,500	4,772
Farms with net lossesnumber	9,413	6,611	4,340	13,464	8,660	4,444	4,035
Average net lossdollars	11,949	13,736	15,079	18,340	29,958	45,208	104,554
Loss of-							
Less than \$1,000	875	586	350	824	395	130	78
\$1,000 to \$4,999	3,230	2,109	1,271	3,484	1,604	568	301
\$5,000 to \$9,999	2,124	1,477	939	2,850	1,577	554	322
\$10,000 to \$24,999	2,226	1,659	1,144	3,701	2,521	1,158	730
\$25,000 to \$49,999	661	503	427	1,654	1,334	946	745
\$50,000 or more	297	277	209	951	1,229	1,088	1,859

See footnote(s) at end of table.

--continued

Table 58. **Summary by Size of Farm: 2007 - Con.**

[For meaning of abbreviations and symbols, see introductory text]

Item	Total	1 to 9 acres	10 to 49 acres	50 to 69 acres	70 to 99 acres	100 to 139 acres
NET CASH FARM INCOME (SEE TEXT) - Con.						
Net cash farm income of operators (see text) farms	247,437	21,024	72,837	17,697	18,448	20,212
..... \$1,000	2,689,662	-21,425	-268,096	-26,246	-44,402	-34,174
Average per farm dollars	10,870	-1,019	-3,681	-1,483	-2,407	-1,691
Operators reporting net gains ² farms	81,557	3,897	15,298	4,898	5,667	6,152
Average net gain dollars	62,030	23,446	10,629	17,396	13,943	18,140
Gain of-						
Less than \$1,000	11,054	1,097	4,047	1,101	1,050	982
\$1,000 to \$4,999	22,994	1,564	6,282	1,891	2,332	2,284
\$5,000 to \$9,999	12,363	482	2,300	826	952	1,089
\$10,000 to \$24,999	13,850	427	1,678	667	824	1,025
\$25,000 to \$49,999	7,269	161	529	222	284	441
\$50,000 or more	14,027	166	462	191	225	331
Operators reporting net losses farms	165,880	17,127	57,539	12,799	12,781	14,060
Average net loss dollars	14,283	6,586	7,485	8,708	9,656	10,368
Loss of-						
Less than \$1,000	16,544	2,225	6,861	1,449	1,321	1,438
\$1,000 to \$4,999	60,688	7,941	25,096	4,979	4,864	5,165
\$5,000 to \$9,999	36,908	3,935	13,578	3,110	3,027	3,345
\$10,000 to \$24,999	33,232	2,435	9,416	2,528	2,665	2,921
\$25,000 to \$49,999	11,027	486	2,027	564	655	882
\$50,000 or more	7,481	105	561	169	249	309
COMMODITY CREDIT CORPORATION LOANS (SEE TEXT)						
Total farms	2,158	15	50	22	21	42
..... \$1,000	243,247	296	317	48	60	491
INCOME FROM FARM-RELATED SOURCES						
Total income from farm-related sources, gross before taxes and expenses (see text) farms	43,311	1,548	6,474	2,133	2,436	2,952
..... \$1,000	668,236	10,377	40,499	13,411	15,345	21,570
Customwork and other agricultural services farms	9,570	227	1,300	451	511	589
..... \$1,000	156,995	1,319	5,889	3,405	3,676	6,024
Gross cash rent or share payments farms	15,179	791	2,604	856	1,025	1,214
..... \$1,000	133,670	2,243	7,188	3,231	3,491	6,034
Sales of forest products, excluding Christmas trees, short rotation woody crops, and maple products farms	1,676	21	347	124	152	173
..... \$1,000	23,153	42	961	736	786	1,385
Agri-tourism and recreational services (see text) farms	5,322	66	247	54	112	209
..... \$1,000	109,904	1,124	2,565	314	2,230	2,303
Patronage dividends and refunds from cooperatives farms	12,184	129	908	400	574	677
..... \$1,000	57,407	99	595	232	344	457
Crop and livestock insurance payments received (see text) farms	4,567	24	168	73	94	129
..... \$1,000	91,955	158	649	227	322	521
Amount from state and local government agricultural program payments (see text) farms	1,721	8	109	82	90	132
..... \$1,000	6,727	19	194	79	90	278
Other farm-related income sources (see text) farms	4,999	428	1,454	342	262	310
..... \$1,000	88,424	5,374	22,456	5,186	4,407	4,567
LAND USE						
Total cropland farms	153,276	8,979	38,666	10,597	11,988	12,686
..... acres	33,667,177	37,960	690,083	366,973	555,914	778,762
Harvested cropland farms	111,671	5,408	26,843	7,908	8,860	9,407
..... acres	19,174,301	21,177	397,635	207,369	282,934	380,162
Farms by acres harvested:						
1 to 49 acres	69,357	5,408	26,843	6,686	6,899	6,536
50 to 99 acres	16,623	-	-	1,222	1,961	2,078
100 to 199 acres	9,755	-	-	-	-	793
200 to 499 acres	6,893	-	-	-	-	-
500 to 999 acres	3,802	-	-	-	-	-
1,000 to 1,999 acres	3,336	-	-	-	-	-
2,000 acres or more	1,905	-	-	-	-	-
Cropland-						
For pasture or grazing only farms	49,894	3,889	12,978	3,199	3,661	4,153
..... acres	7,832,896	14,911	198,292	103,997	164,916	269,075
On which all crops failed or were abandoned farms	8,836	199	1,683	453	600	605
..... acres	931,977	516	20,409	8,849	15,061	19,790
Idle or used for cover crops or soil improvement, but not harvested and not pastured or grazed farms	23,145	404	4,132	1,339	1,765	1,651
..... acres	4,602,973	1,243	69,402	43,540	86,161	99,221
In cultivated summer fallow farms	6,269	60	497	175	290	321
..... acres	1,125,030	113	4,345	3,218	6,842	10,514

See footnote(s) at end of table.

--continued

Table 58. Summary by Size of Farm: 2007 - Con.

[For meaning of abbreviations and symbols, see introductory text]

Item	140 to 179 acres	180 to 219 acres	220 to 259 acres	260 to 499 acres	500 to 999 acres	1,000 to 1,999 acres	2,000 or more acres
NET CASH FARM INCOME (SEE TEXT) - Con.							
Net cash farm income of operators (see text)farms	14,907	10,433	7,267	24,431	17,843	11,326	11,012
.....\$1,000	6,361	4,481	5,395	172,725	488,000	838,261	1,568,784
Average per farmdollars	427	429	742	7,070	27,350	74,012	142,461
Operators reporting net gains ²farms	5,469	3,791	2,895	10,854	9,059	6,743	6,834
Average net gaindollars	21,996	25,382	24,118	38,907	83,445	155,529	294,982
Gain of-							
Less than \$1,000farms	704	498	255	766	344	156	54
\$1,000 to \$4,999farms	2,042	1,192	863	2,551	1,233	492	268
\$5,000 to \$9,999farms	1,111	717	625	2,225	1,289	472	275
\$10,000 to \$24,999farms	890	755	623	2,675	2,326	1,207	753
\$25,000 to \$49,999farms	383	328	268	1,269	1,405	1,108	871
\$50,000 or morefarms	339	301	261	1,368	2,462	3,308	4,613
Operators reporting net lossesfarms	9,438	6,642	4,372	13,577	8,784	4,583	4,178
Average net lossdollars	12,072	13,813	14,736	18,382	30,502	45,924	107,018
Loss of-							
Less than \$1,000farms	875	590	355	826	392	132	80
\$1,000 to \$4,999farms	3,235	2,115	1,277	3,511	1,621	584	300
\$5,000 to \$9,999farms	2,128	1,484	940	2,875	1,601	555	330
\$10,000 to \$24,999farms	2,237	1,665	1,161	3,734	2,554	1,176	740
\$25,000 to \$49,999farms	659	506	431	1,672	1,364	1,004	777
\$50,000 or morefarms	304	282	208	959	1,252	1,132	1,951
COMMODITY CREDIT CORPORATION LOANS (SEE TEXT)							
Totalfarms	52	39	31	214	380	663	629
.....\$1,000	866	631	688	8,422	27,165	73,197	131,067
INCOME FROM FARM-RELATED SOURCES							
Total income from farm-related sources, gross before taxes and expenses (see text)farms	2,486	1,883	1,497	5,850	5,711	4,867	5,474
.....\$1,000	20,023	14,880	14,582	59,855	84,557	126,392	246,744
Customwork and other agricultural servicesfarms	485	423	353	1,320	1,322	1,269	1,320
.....\$1,000	4,191	4,554	4,357	17,571	23,231	36,211	46,567
Gross cash rent or share paymentsfarms	1,007	722	573	2,126	1,751	1,192	1,318
.....\$1,000	7,334	3,917	3,484	15,941	20,607	19,886	40,313
Sales of forest products, excluding Christmas trees, short rotation woody crops, and maple productsfarms	121	85	76	228	176	98	75
.....\$1,000	1,700	1,209	1,278	3,456	5,075	3,143	3,381
Agri-tourism and recreational services (see text)farms	197	164	150	728	910	886	1,599
.....\$1,000	889	853	1,309	6,621	8,764	14,562	68,372
Patronage dividends and refunds from cooperativesfarms	639	497	396	1,632	2,018	2,109	2,205
.....\$1,000	658	491	603	2,776	7,415	18,140	25,598
Crop and livestock insurance payments received (see text)farms	113	93	83	504	779	1,066	1,441
.....\$1,000	922	680	948	4,842	11,257	25,440	45,989
Amount from state and local government agricultural program payments (see text)farms	132	86	64	278	302	212	226
.....\$1,000	318	202	260	854	1,296	1,219	1,918
Other farm-related income sources (see text)farms	210	175	139	436	405	375	463
.....\$1,000	4,011	2,974	2,343	7,795	6,912	7,790	14,607
LAND USE							
Total croplandfarms	10,216	7,131	5,117	17,629	13,461	8,880	7,926
.....acres	888,085	673,241	561,808	2,973,344	4,499,815	6,669,233	14,971,959
Harvested croplandfarms	6,760	5,291	3,858	12,948	10,350	7,391	6,647
.....acres	349,937	301,826	260,567	1,298,458	2,331,296	4,297,283	9,045,657
Farms by acres harvested:							
1 to 49 acresfarms	4,039	2,909	1,865	4,857	2,158	767	390
50 to 99 acresfarms	1,691	1,468	1,139	3,565	2,149	850	500
100 to 199 acresfarms	1,030	797	608	2,516	2,230	1,147	634
200 to 499 acresfarms	-	117	246	2,010	2,049	1,333	1,138
500 to 999 acresfarms	-	-	-	-	1,764	1,245	793
1,000 to 1,999 acresfarms	-	-	-	-	-	2,049	1,287
2,000 acres or morefarms	-	-	-	-	-	-	1,905
Cropland-							
For pasture or grazing onlyfarms	3,238	2,297	1,619	5,309	4,129	2,589	2,833
.....acres	270,136	223,322	174,022	850,995	1,058,886	1,107,568	3,396,776
On which all crops failed or were abandonedfarms	542	349	287	1,143	1,010	930	1,035
.....acres	21,579	19,000	15,709	88,456	117,275	190,024	415,309
Idle or used for cover crops or soil improvement, but not harvested and not pastured or grazedfarms	2,202	1,125	786	3,365	2,647	1,958	1,771
.....acres	232,821	118,417	98,426	673,462	860,260	850,417	1,469,603
In cultivated summer fallowfarms	322	230	223	839	1,061	1,001	1,250
.....acres	13,612	10,676	13,084	61,973	132,098	223,941	644,614

See footnote(s) at end of table.

--continued

Table 58. Summary by Size of Farm: 2007 - Con.

[For meaning of abbreviations and symbols, see introductory text]

Item	Total	1 to 9 acres	10 to 49 acres	50 to 69 acres	70 to 99 acres	100 to 139 acres
LAND USE - Con.						
Total woodland farms	61,601	1,569	15,801	5,403	6,058	6,655
..... acres	7,099,790	4,939	177,974	123,906	193,657	303,485
Woodland pastured farms	45,466	1,111	10,704	3,822	4,321	4,964
..... acres	5,278,964	3,522	117,722	83,084	129,939	213,716
Woodland not pastured farms	21,754	514	6,155	2,079	2,215	2,233
..... acres	1,820,826	1,417	60,252	40,822	63,718	89,769
Permanent pastureland and rangeland, other than cropland and woodland pastured (see text) farms	165,484	10,354	42,877	11,812	12,658	14,399
..... acres	87,217,416	46,610	803,453	480,756	716,286	1,164,111
Land in house lots, ponds, roads, wasteland, etc. farms	89,874	7,871	28,784	6,624	6,884	7,090
..... acres	2,414,370	17,502	129,923	50,788	64,395	85,231
Irrigated land farms	19,713	2,665	4,485	767	739	757
..... acres	5,010,416	7,941	47,989	16,329	22,004	30,654
Harvested cropland farms	16,151	1,953	3,152	591	562	627
..... acres	4,621,445	5,489	31,048	11,821	15,365	23,746
Pastureland and other land farms	4,688	766	1,568	234	222	176
..... acres	388,971	2,452	16,941	4,508	6,639	6,908
CONSERVATION PRACTICES AND CROP INSURANCE						
Land enrolled in Conservation Reserve, Wetlands Reserve, Farmable Wetlands, or Conservation Reserve Enhancement Programs (see text) farms	15,665	30	849	516	1,048	886
..... acres	4,170,044	161	23,284	23,619	69,310	77,985
Land enrolled in crop insurance programs (see text) farms	17,756	199	785	320	513	630
..... acres	16,361,113	779	15,246	12,152	28,671	51,540
ORGANIC AGRICULTURE						
Land used for organic production (see text) farms	660	113	214	57	27	47
..... acres	169,638	350	2,967	1,660	1,233	3,262
Total organic product sales (see text) farms	523	89	186	34	23	30
..... \$1,000	51,741	724	2,517	(D)	626	188
VALUE OF LAND AND BUILDINGS						
Estimated market value of land and buildings farms	247,437	21,024	72,837	17,697	18,448	20,212
..... \$1,000	165,573,377	2,399,706	13,750,943	4,912,201	5,811,075	7,193,545
Average per farm dollars	669,154	114,141	188,791	277,573	314,998	355,905
Average per acre dollars	1,270	22,425	7,633	4,804	3,797	3,085
Farms by value group:						
\$1 to \$49,999 farms	28,437	8,274	14,115	1,516	1,228	1,348
\$50,000 to \$99,999 farms	28,232	4,339	13,929	2,421	2,469	1,595
\$100,000 to \$199,999 farms	44,405	4,681	18,907	4,689	4,167	3,778
\$200,000 to \$499,999 farms	67,420	3,162	20,192	5,946	6,601	8,512
\$500,000 to \$999,999 farms	42,929	558	5,520	2,921	3,307	4,292
\$1,000,000 to \$1,999,999 farms	21,369	7	153	178	659	657
\$2,000,000 to \$4,999,999 farms	10,368	3	18	25	16	26
\$5,000,000 to \$9,999,999 farms	2,803	-	3	-	1	4
\$10,000,000 or more farms	1,474	-	-	1	-	-
VALUE OF MACHINERY AND EQUIPMENT						
Estimated market value of all machinery and equipment farms	247,409	21,024	72,826	17,694	18,446	20,212
..... \$1,000	15,920,800	634,287	2,378,972	702,506	791,016	883,208
Farms by value group:						
\$1 to \$4,999 farms	23,002	3,644	8,882	1,559	1,530	2,012
\$5,000 to \$9,999 farms	26,206	3,544	10,192	2,008	1,870	2,141
\$10,000 to \$19,999 farms	43,700	4,656	16,239	3,676	3,594	3,763
\$20,000 to \$49,999 farms	74,544	5,897	24,034	6,147	6,455	6,653
\$50,000 to \$99,999 farms	41,429	2,103	9,269	2,891	3,291	3,639
\$100,000 to \$199,999 farms	21,689	771	2,984	989	1,180	1,410
\$200,000 to \$499,999 farms	13,057	404	1,188	395	497	547
\$500,000 or more farms	3,782	5	38	29	29	47
SELECTED MACHINERY AND EQUIPMENT						
Trucks, including pickups (see text) farms	200,179	16,159	56,414	14,081	14,919	16,256
..... number	318,316	20,446	71,968	18,868	20,501	23,113
Tractors farms	205,430	13,875	60,237	15,387	16,048	17,591
..... number	359,384	17,565	80,931	22,892	25,262	28,959
Less than 40 horsepower (PTO) farms	92,556	9,118	33,401	7,319	7,052	7,501
..... number	111,717	10,419	38,826	8,736	8,572	9,237
40 to 99 horsepower (PTO) farms	129,971	5,734	33,134	10,162	11,339	12,606
..... number	173,442	6,333	37,670	12,401	14,177	16,267
100 horsepower (PTO) or more farms	44,427	727	3,992	1,519	2,115	2,893
..... number	74,225	813	4,435	1,755	2,513	3,455
Grain and bean combines, self-propelled farms	7,454	25	146	84	133	191
..... number	9,064	30	154	92	146	208

See footnote(s) at end of table.

--continued

Table 58. **Summary by Size of Farm: 2007 - Con.**

[For meaning of abbreviations and symbols, see introductory text]

Item	140 to 179 acres	180 to 219 acres	220 to 259 acres	260 to 499 acres	500 to 999 acres	1,000 to 1,999 acres	2,000 or more acres
LAND USE - Con.							
Total woodlandfarms	4,609	3,378	2,493	7,400	4,727	2,182	1,326
.....acres	271,942	246,049	226,180	967,593	1,224,561	1,151,637	2,207,867
Woodland pasturedfarms	3,531	2,562	2,002	5,802	3,795	1,788	1,064
.....acres	195,140	173,303	168,343	703,895	916,501	871,128	1,702,671
Woodland not pasturedfarms	1,552	1,160	784	2,419	1,501	684	458
.....acres	76,802	72,746	57,837	263,698	308,060	280,509	505,196
Permanent pastureland and rangeland, other than cropland and woodland pastured (see text)farms	10,457	7,889	5,523	18,573	13,598	8,261	9,083
.....acres	1,119,465	1,085,678	891,567	4,516,812	6,350,801	7,548,813	62,493,064
Land in house lots, ponds, roads, wasteland, etc.farms	5,059	3,584	2,615	8,136	6,081	3,696	3,450
.....acres	76,293	61,823	51,941	241,962	346,095	347,586	940,831
Irrigated landfarms	674	460	339	1,579	2,126	2,403	2,719
.....acres	42,959	28,710	28,594	219,954	638,472	1,295,405	2,631,405
Harvested croplandfarms	556	347	293	1,354	1,916	2,264	2,536
.....acres	33,910	20,218	24,431	185,985	583,284	1,245,439	2,440,709
Pastureland and other landfarms	152	153	76	321	328	277	415
.....acres	9,049	8,492	4,163	33,969	55,188	49,966	190,696
CONSERVATION PRACTICES AND CROP INSURANCE							
Land enrolled in Conservation Reserve, Wetlands Reserve, Farmable Wetlands, or Conservation Reserve Enhancement Programs (see text)farms	1,810	833	695	3,175	2,502	1,697	1,624
.....acres	232,776	116,976	112,903	764,972	972,018	817,500	958,540
Land enrolled in crop insurance programs (see text)farms	743	497	498	2,351	3,293	3,716	4,211
.....acres	81,663	64,456	75,839	508,672	1,476,061	3,510,183	10,535,851
ORGANIC AGRICULTURE							
Land used for organic production (see text)farms	23	11	7	56	45	26	34
.....acres	2,069	745	961	10,950	16,981	17,753	110,707
Total organic product sales (see text)farms	18	6	5	41	39	24	28
.....\$1,000	123	(D)	(D)	6,751	23,145	3,404	7,781
VALUE OF LAND AND BUILDINGS							
Estimated market value of land and buildingsfarms	14,907	10,433	7,267	24,431	17,843	11,326	11,012
.....\$1,000	6,143,316	5,280,360	4,133,411	17,627,783	18,039,808	20,082,856	60,198,374
Average per farmdollars	412,109	506,121	568,792	721,533	1,011,030	1,773,164	5,466,616
Average per acredollars	2,608	2,555	2,387	2,026	1,452	1,278	747
Farms by value group:							
\$1 to \$49,999farms	980	392	259	273	48	-	4
\$50,000 to \$99,999farms	1,161	536	327	1,080	343	32	-
\$100,000 to \$199,999farms	2,642	1,523	752	2,241	788	219	18
\$200,000 to \$499,999farms	5,666	3,745	2,434	6,868	3,221	794	279
\$500,000 to \$999,999farms	3,331	2,863	2,331	7,966	6,886	2,189	765
\$1,000,000 to \$1,999,999farms	1,093	1,321	1,104	4,977	4,481	4,691	2,048
\$2,000,000 to \$4,999,999farms	30	51	58	1,008	2,019	2,980	4,134
\$5,000,000 to \$9,999,999farms	4	-	2	18	55	403	2,313
\$10,000,000 or morefarms	-	2	-	-	2	18	1,451
VALUE OF MACHINERY AND EQUIPMENT							
Estimated market value of all machinery and equipmentfarms	14,904	10,433	7,267	24,427	17,839	11,325	11,012
.....\$1,000	691,084	539,432	415,764	1,714,075	1,866,868	2,075,501	3,228,088
Farms by value group:							
\$1 to \$4,999farms	1,481	796	522	1,384	718	264	210
\$5,000 to \$9,999farms	1,499	1,003	631	1,842	934	325	217
\$10,000 to \$19,999farms	2,714	1,736	1,070	3,197	1,826	741	488
\$20,000 to \$49,999farms	4,798	3,357	2,303	7,233	4,257	1,953	1,457
\$50,000 to \$99,999farms	2,680	2,123	1,596	5,668	4,243	2,130	1,796
\$100,000 to \$199,999farms	1,251	1,011	813	3,398	3,347	2,463	2,072
\$200,000 to \$499,999farms	440	362	292	1,492	2,065	2,526	2,849
\$500,000 or morefarms	41	45	40	213	449	923	1,923
SELECTED MACHINERY AND EQUIPMENT							
Trucks, including pickups (see text)farms	11,906	8,481	5,984	20,346	15,382	10,098	10,153
.....number	17,365	12,725	9,175	34,007	30,216	24,455	35,477
Tractorsfarms	12,726	8,936	6,291	21,069	15,188	9,488	8,594
.....number	21,828	16,393	11,787	42,916	35,725	26,251	28,875
Less than 40 horsepower (PTO)farms	5,138	3,608	2,377	7,667	4,678	2,436	2,261
.....number	6,310	4,517	2,949	9,931	6,087	3,158	2,975
40 to 99 horsepower (PTO)farms	8,992	6,579	4,656	15,374	10,622	5,791	4,982
.....number	12,021	9,321	6,608	23,048	17,262	9,585	8,749
100 horsepower (PTO) or morefarms	2,768	1,978	1,722	7,049	7,386	6,100	6,178
.....number	3,497	2,555	2,230	9,937	12,376	13,508	17,151
Grain and bean combines, self-propelledfarms	206	170	165	778	1,372	1,898	2,286
.....number	224	185	185	854	1,564	2,274	3,148

See footnote(s) at end of table.

--continued

Table 58. Summary by Size of Farm: 2007 - Con.

[For meaning of abbreviations and symbols, see introductory text]

Item	Total	1 to 9 acres	10 to 49 acres	50 to 69 acres	70 to 99 acres	100 to 139 acres
SELECTED MACHINERY AND EQUIPMENT - Con.						
Cotton pickers and strippers, self-propelled farms	5,086	11	80	40	59	93
..... number	7,287	13	81	49	68	113
Forage harvesters, self-propelled farms	2,334	61	407	128	137	163
..... number	2,776	71	449	141	161	204
Hay balers farms	35,553	674	5,979	2,324	2,731	3,254
..... number	43,206	787	6,895	2,778	3,270	3,915
FERTILIZERS AND CHEMICALS						
Commercial fertilizer, lime, and soil conditioners farms	90,502	4,782	20,206	5,949	6,732	7,220
..... acres treated	19,305,532	18,496	311,355	175,817	265,590	372,533
Manure farms	9,715	1,075	3,189	650	639	618
..... acres treated	885,395	3,897	38,926	15,998	23,732	27,746
Acres treated with chemicals to control-						
Insects farms	24,801	1,758	5,009	1,147	1,163	1,293
..... acres	9,088,663	5,298	62,373	30,879	41,318	64,208
Weeds, grass, or brush farms	59,964	2,714	12,883	3,796	4,296	4,691
..... acres	14,866,848	10,120	195,739	114,687	174,222	253,372
Nematodes farms	1,618	131	296	52	69	46
..... acres	586,668	403	3,178	1,076	2,394	3,262
Diseases in crops and orchards farms	3,561	436	894	150	178	148
..... acres	850,576	1,123	8,706	3,076	4,199	5,024
Chemicals used to control growth, thin fruit, ripen, or defoliate farms	6,040	177	438	123	160	187
..... acres treated	3,307,383	520	4,803	2,732	5,600	9,955
TENURE						
Full owners farms	177,147	19,235	63,105	13,780	13,876	14,397
Part owners farms	54,773	780	6,995	2,970	3,697	4,548
Tenants farms	15,517	1,009	2,737	947	875	1,267
OWNED AND RENTED LAND						
Land owned farms	232,551	20,038	70,201	16,788	17,612	18,987
..... acres	85,975,362	242,316	2,118,954	1,093,876	1,515,910	2,269,953
Owned land in farms farms	231,920	20,015	70,100	16,750	17,573	18,945
..... acres	77,699,754	100,176	1,614,036	864,892	1,274,120	1,873,796
Land rented or leased from others farms	70,828	1,826	9,850	3,967	4,605	5,855
..... acres	53,426,404	12,079	234,582	168,995	264,610	472,165
Rented or leased land in farms farms	70,290	1,789	9,732	3,917	4,572	5,815
..... acres	52,698,999	6,835	187,397	157,531	256,132	457,793
Land rented or leased to others farms	22,832	1,494	4,382	1,427	1,608	1,873
..... acres	9,003,013	147,384	552,103	240,448	250,268	410,529
NUMBER OF OPERATORS						
Total operators number	372,563	32,254	110,053	26,299	27,036	30,059
Farms by number of operators:						
1 operator farms	142,175	11,193	39,686	10,204	11,059	11,949
2 operators farms	90,580	8,772	30,002	6,665	6,452	7,064
3 operators farms	11,487	852	2,531	652	742	958
4 operators farms	2,306	167	471	131	161	169
5 or more operators farms	889	40	147	45	34	72
Total women operators number	118,431	12,501	39,375	8,609	8,616	9,284
Farms by number of women operators:						
1 operator farms	105,930	11,194	35,980	7,856	7,784	8,392
2 operators farms	4,974	556	1,421	314	334	351
3 operators farms	624	57	141	27	39	42
4 operators farms	118	1	28	11	8	16
5 or more operators farms	36	2	3	-	2	-
PRINCIPAL OPERATOR CHARACTERISTICS						
Sex of operator:						
Male farms	212,426	16,858	61,681	15,277	15,789	17,507
Female farms	35,011	4,166	11,156	2,420	2,659	2,705
Primary occupation:						
Farming farms	98,692	5,782	22,293	6,234	6,896	7,460
Other farms	148,745	15,242	50,544	11,463	11,552	12,752
Place of residence:						
On farm operated farms	169,451	17,428	57,388	12,533	12,456	12,921
Not on farm operated farms	77,986	3,596	15,449	5,164	5,992	7,291
Days worked off farm:						
None farms	77,115	4,966	18,369	5,037	5,711	6,212
Any farms	170,322	16,058	54,468	12,660	12,737	14,000
1 to 49 days farms	29,887	2,656	9,731	2,204	2,160	2,418
50 to 99 days farms	17,120	1,320	5,165	1,353	1,443	1,445
100 to 199 days farms	25,792	1,923	7,717	1,984	1,998	2,259
200 days or more farms	97,523	10,159	31,855	7,119	7,136	7,878
Years on present farm:						
2 years or less farms	10,907	1,438	3,846	781	801	882
3 or 4 years farms	17,970	2,333	6,745	1,343	1,392	1,303
5 to 9 years farms	49,603	5,901	18,660	3,791	3,546	3,799

See footnote(s) at end of table.

--continued

Table 58. Summary by Size of Farm: 2007 - Con.

[For meaning of abbreviations and symbols, see introductory text]

Item	140 to 179 acres	180 to 219 acres	220 to 259 acres	260 to 499 acres	500 to 999 acres	1,000 to 1,999 acres	2,000 or more acres
SELECTED MACHINERY AND EQUIPMENT - Con.							
Cotton pickers and strippers, self-propelledfarms	118	54	57	346	991	1,634	1,603
.....number	165	69	65	424	1,305	2,327	2,608
Forage harvesters, self-propelledfarms	150	82	95	308	334	242	227
.....number	165	98	112	369	409	315	282
Hay balersfarms	2,577	2,079	1,566	5,556	4,142	2,535	2,136
.....number	3,102	2,516	1,934	6,974	5,176	3,161	2,698
FERTILIZERS AND CHEMICALS							
Commercial fertilizer, lime, and soil conditionersfarms	5,470	4,167	3,207	11,044	9,043	6,638	6,044
.....acres treated	366,678	325,907	290,462	1,467,450	2,451,113	4,175,006	9,085,125
Manurefarms	427	362	260	828	767	487	413
.....acres treated	26,475	21,882	21,681	90,133	143,396	171,863	299,666
Acres treated with chemicals to control-							
Insectsfarms	1,050	714	615	2,526	2,971	3,281	3,274
.....acres	76,377	53,679	53,237	361,969	958,196	2,388,731	4,992,398
Weeds, grass, or brushfarms	3,674	2,698	2,090	7,415	6,311	4,867	4,529
.....acres	253,231	228,213	204,695	1,020,922	1,834,401	3,284,306	7,292,940
Nematodesfarms	54	32	33	115	217	297	276
.....acres	4,771	2,972	3,637	18,337	65,478	181,807	299,353
Diseases in crops and orchardsfarms	104	80	72	294	352	398	455
.....acres	5,719	6,110	5,329	35,825	100,537	185,656	489,272
Chemicals used to control growth, thin fruit, ripen, or defoliatefarms	220	97	96	492	933	1,566	1,551
.....acres treated	19,295	8,507	9,376	85,511	294,606	955,280	1,911,198
TENURE							
Full ownersfarms	10,599	6,837	4,492	14,206	8,722	4,351	3,547
Part ownersfarms	3,419	2,792	2,290	8,375	7,339	5,581	5,987
Tenantsfarms	889	804	485	1,850	1,782	1,394	1,478
OWNED AND RENTED LAND							
Land ownedfarms	14,055	9,663	6,806	22,676	16,153	9,989	9,583
.....acres	2,334,025	1,898,876	1,527,614	7,369,952	9,364,584	10,159,515	46,079,787
Owned land in farmsfarms	14,018	9,629	6,782	22,581	16,061	9,932	9,534
.....acres	1,899,073	1,582,688	1,300,352	6,271,054	8,141,090	8,956,845	43,821,632
Land rented or leased from othersfarms	4,336	3,616	2,786	10,298	9,181	7,017	7,491
.....acres	485,565	494,524	438,495	2,490,278	4,358,227	6,859,797	37,147,087
Rented or leased land in farmsfarms	4,308	3,596	2,775	10,225	9,121	6,975	7,465
.....acres	456,712	484,103	431,144	2,428,657	4,280,182	6,760,424	36,792,089
Land rented or leased to othersfarms	1,667	1,107	786	3,127	2,364	1,576	1,421
.....acres	463,805	326,609	234,613	1,160,519	1,301,539	1,302,043	2,613,153
NUMBER OF OPERATORS							
Total operatorsnumber	22,104	15,545	10,724	36,275	26,636	17,131	18,447
Farms by number of operators:							
1 operatorfarms	8,943	6,248	4,414	14,950	10,909	6,875	5,745
2 operatorsfarms	5,023	3,540	2,389	7,759	5,557	3,478	3,879
3 operatorsfarms	759	480	368	1,350	1,088	732	975
4 operatorsfarms	122	112	71	261	212	170	259
5 or more operatorsfarms	60	53	25	111	77	71	154
Total women operatorsnumber	6,963	4,658	3,063	10,313	6,911	4,027	4,111
Farms by number of women operators:							
1 operatorfarms	6,120	4,120	2,749	8,947	6,041	3,420	3,327
2 operatorsfarms	330	192	134	516	329	216	281
3 operatorsfarms	50	38	12	78	44	40	56
4 operatorsfarms	7	5	-	20	10	6	6
5 or more operatorsfarms	1	4	2	4	6	6	6
PRINCIPAL OPERATOR CHARACTERISTICS							
Sex of operator:							
Malefarms	12,660	9,005	6,284	21,149	15,737	10,273	10,206
Femalefarms	2,247	1,428	983	3,282	2,106	1,053	806
Primary occupation:							
Farmingfarms	5,677	4,308	3,171	11,210	9,969	7,461	8,231
Otherfarms	9,230	6,125	4,096	13,221	7,874	3,865	2,781
Place of residence:							
On farm operatedfarms	8,617	6,369	4,319	14,172	10,195	6,534	6,519
Not on farm operatedfarms	6,290	4,064	2,948	10,259	7,648	4,792	4,493
Days worked off farm:							
Nonefarms	4,834	3,282	2,489	8,646	6,911	5,113	5,545
Anyfarms	10,073	7,151	4,778	15,785	10,932	6,213	5,467
1 to 49 daysfarms	1,732	1,271	849	2,641	2,031	1,129	1,065
50 to 99 daysfarms	1,063	785	495	1,719	1,156	649	527
100 to 199 daysfarms	1,651	1,191	795	2,524	1,842	996	912
200 days or morefarms	5,627	3,904	2,639	8,901	5,903	3,439	2,963
Years on present farm:							
2 years or lessfarms	648	396	227	801	573	303	211
3 or 4 yearsfarms	952	591	388	1,318	847	445	313
5 to 9 yearsfarms	2,685	1,819	1,099	3,622	2,376	1,233	1,072

See footnote(s) at end of table.

--continued

Table 58. Summary by Size of Farm: 2007 - Con.

[For meaning of abbreviations and symbols, see introductory text]

Item	Total	1 to 9 acres	10 to 49 acres	50 to 69 acres	70 to 99 acres	100 to 139 acres
PRINCIPAL OPERATOR CHARACTERISTICS - Con.						
Years on present farm - Con.						
10 years or more	168,957	11,352	43,586	11,782	12,709	14,228
Average years on present farm	19.2	13.5	15.2	17.7	18.7	19.9
Age group:						
Under 25 years	914	100	254	88	37	47
25 to 34 years	9,246	1,174	2,884	566	611	725
35 to 44 years	25,765	3,418	9,158	1,694	1,672	1,757
45 to 49 years	25,717	2,989	9,004	1,814	1,693	1,833
50 to 54 years	31,478	3,180	10,173	2,328	2,276	2,345
55 to 59 years	33,990	2,946	10,488	2,426	2,405	2,600
60 to 64 years	34,004	2,558	10,153	2,660	2,684	2,804
65 to 69 years	29,096	1,919	7,942	2,145	2,292	2,557
70 years and over	57,227	2,740	12,781	3,976	4,778	5,544
Average age	58.9	54.4	56.9	59.1	60.2	60.5
Spanish, Hispanic, or Latino origin (see text)	20,351	2,845	7,166	1,353	1,370	1,553
Race:						
American Indian or Alaska Native	2,155	347	842	146	157	129
Asian	561	78	204	58	31	31
Black or African American	6,124	777	2,419	623	632	624
Native Hawaiian or Other Pacific Islander	59	8	28	4	2	2
White	236,568	19,608	68,657	16,680	17,500	19,254
More than one race reported	1,970	206	687	186	126	172
Farms by number of persons living in operator's household:						
1 person	33,771	2,281	8,665	2,460	2,678	3,083
2 people	134,099	9,809	37,606	9,750	10,233	11,302
3 people	35,035	3,696	11,596	2,418	2,553	2,627
4 people	28,276	3,301	9,347	2,008	1,950	2,027
5 or more people	16,256	1,937	5,623	1,061	1,034	1,173
Percent of operator's total household income from farming:						
Less than 25 percent	207,684	19,948	69,305	16,517	16,877	18,224
25 to 49 percent	14,063	331	1,374	518	713	962
50 to 74 percent	13,020	439	1,319	371	505	630
75 to 99 percent	8,329	189	519	172	243	276
100 percent	4,341	117	320	119	110	120
Operator is a hired manager	5,328	328	918	265	229	326
farms acres	15,068,442	1,450	23,612	15,301	18,939	37,033
Farms with-						
Internet access	129,805	12,445	39,897	9,008	8,769	9,248
High-speed internet access	73,538	7,235	21,197	4,681	4,586	4,988
Farms by number of households sharing in net income of farm:						
1 household	197,699	17,879	61,477	14,500	14,884	16,387
2 households	38,658	2,493	9,568	2,564	2,861	3,099
3 households	6,733	329	1,051	397	421	408
4 households	2,836	236	471	153	189	201
5 households or more	1,511	87	270	83	93	117
FARMS BY TYPE OF ORGANIZATION						
Family or individual						
farms	218,126	19,343	67,987	16,319	16,880	18,253
acres	83,744,156	99,143	1,678,877	942,204	1,399,614	2,104,862
Partnership						
farms	20,657	1,145	3,521	1,002	1,117	1,434
acres	31,767,135	5,472	88,409	58,296	93,087	166,248
Registered under state law						
farms	10,228	267	1,058	357	446	546
acres	24,602,371	1,296	28,062	20,771	37,478	63,544
Corporation						
farms	5,706	323	822	213	245	290
acres	12,801,936	1,468	21,072	12,393	20,306	33,109
Family held						
farms	4,956	264	702	182	198	245
acres	11,064,252	1,186	18,023	10,589	16,361	28,059
More than 10 stockholders						
farms	138	5	16	-	8	11
10 or less stockholders						
farms	4,818	259	686	182	190	234
Other than family held						
farms	750	59	120	31	47	45
acres	1,737,684	282	3,049	1,804	3,945	5,050
More than 10 stockholders						
farms	57	3	8	3	2	4
10 or less stockholders						
farms	693	56	112	28	45	41
Other-cooperative, estate or trust, institutional, etc						
farms	2,948	213	507	163	206	235
acres	2,085,526	928	13,075	9,530	17,245	27,370
HIRED FARM LABOR						
Hired farm labor						
farms	45,081	1,657	7,159	2,276	2,569	3,062
workers	154,793	5,046	18,977	5,665	6,640	8,502
Workers by days worked:						
150 days or more						
farms	17,450	540	1,693	505	517	717
workers	53,829	1,640	4,052	1,112	1,303	1,992
Less than 150 days						
farms	35,453	1,368	6,168	1,951	2,250	2,657
workers	100,964	3,406	14,925	4,553	5,337	6,510

See footnote(s) at end of table.

--continued

Table 58. Summary by Size of Farm: 2007 - Con.

[For meaning of abbreviations and symbols, see introductory text]

Item	140 to 179 acres	180 to 219 acres	220 to 259 acres	260 to 499 acres	500 to 999 acres	1,000 to 1,999 acres	2,000 or more acres
PRINCIPAL OPERATOR CHARACTERISTICS - Con.							
Years on present farm - Con.							
10 years or more	10,622	7,627	5,553	18,690	14,047	9,345	9,416
Average years on present farm	20.4	21.4	22.6	23.1	24.7	26.2	27.0
Age group:							
Under 25 years	51	35	34	116	66	66	20
25 to 34 years	518	327	212	752	658	449	370
35 to 44 years	1,165	898	521	1,921	1,406	1,064	1,091
45 to 49 years	1,252	896	562	1,924	1,493	1,085	1,172
50 to 54 years	1,649	1,121	798	2,601	2,093	1,444	1,470
55 to 59 years	2,058	1,370	927	3,208	2,368	1,568	1,626
60 to 64 years	2,064	1,424	1,031	3,299	2,379	1,427	1,521
65 to 69 years	1,862	1,427	922	3,183	2,235	1,374	1,238
70 years and over	4,288	2,935	2,260	7,427	5,145	2,849	2,504
Average age	61.1	61.0	62.0	61.6	60.9	59.5	59.0
Spanish, Hispanic, or Latino origin (see text)	1,062	791	515	1,602	1,056	630	408
Race:							
American Indian or Alaska Native	102	61	47	141	94	53	36
Asian	18	26	7	50	28	18	12
Black or African American	293	210	121	264	118	21	22
Native Hawaiian or Other Pacific Islander	2	3	-	-	7	-	3
White	14,401	10,087	7,042	23,804	17,485	11,170	10,880
More than one race reported	91	46	50	172	111	64	59
Farms by number of persons living in operator's household:							
1 person	2,313	1,617	1,141	3,832	2,701	1,623	1,377
2 people	8,495	5,964	4,135	14,106	10,233	6,350	6,116
3 people	1,929	1,297	883	3,042	2,181	1,373	1,440
4 people	1,405	1,026	728	2,218	1,762	1,203	1,301
5 or more people	765	529	380	1,233	966	777	778
Percent of operator's total household income from farming:							
Less than 25 percent	12,921	8,863	5,942	18,411	11,054	5,322	4,300
25 to 49 percent	1,001	735	625	2,720	2,312	1,523	1,249
50 to 74 percent	612	530	415	2,014	2,378	1,855	1,952
75 to 99 percent	250	215	212	937	1,388	1,676	2,252
100 percent	123	90	73	349	711	950	1,259
Operator is a hired manager	223	191	97	565	630	547	1,009
acres	34,874	38,073	23,052	202,166	444,430	776,662	13,452,850
Farms with-							
Internet access	6,754	4,867	3,548	11,859	9,233	6,706	7,471
High-speed internet access	3,874	2,708	2,011	6,912	5,747	4,410	5,189
Farms by number of households sharing in net income of farm:							
1 household	11,736	8,241	5,555	18,457	13,191	8,137	7,255
2 households	2,502	1,760	1,343	4,564	3,338	2,205	2,361
3 households	439	276	239	891	834	600	848
4 households	157	105	78	331	322	245	348
5 households or more	73	51	52	188	158	139	200
FARMS BY TYPE OF ORGANIZATION							
Family or individual							
farms	13,121	9,219	6,313	20,806	14,434	8,533	6,918
acres	2,072,922	1,826,771	1,504,282	7,394,097	10,008,227	11,786,969	42,926,188
Partnership							
farms	1,296	871	660	2,539	2,314	1,768	2,990
acres	205,322	172,388	157,378	913,296	1,626,077	2,505,902	25,775,260
Registered under state law							
farms	556	403	292	1,376	1,409	1,228	2,290
acres	88,275	79,781	69,692	496,457	1,002,283	1,750,497	20,964,235
Corporation							
farms	239	198	180	661	787	822	926
acres	37,609	39,069	42,760	242,604	573,849	1,150,908	10,626,789
Family held							
farms	200	168	160	583	691	747	816
acres	31,495	33,119	37,977	215,147	504,734	1,048,364	9,119,198
More than 10 stockholders							
farms	1	5	1	15	24	17	35
10 or less stockholders							
farms	199	163	159	568	667	730	781
Other than family held							
farms	39	30	20	78	96	75	110
acres	6,114	5,950	4,783	27,457	69,115	102,544	1,507,591
More than 10 stockholders							
farms	-	3	1	5	9	4	15
10 or less stockholders							
farms	39	27	19	73	87	71	95
Other-cooperative, estate or trust, institutional, etc							
farms	251	145	114	425	308	203	178
acres	39,932	28,563	27,076	149,714	213,119	273,490	1,285,484
HIRED FARM LABOR							
Hired farm labor							
farms	2,293	1,948	1,472	5,680	5,576	5,007	6,382
workers	6,058	6,201	4,321	18,500	20,667	18,876	35,340
Workers by days worked:							
150 days or more							
farms	593	546	395	1,753	2,368	2,997	4,826
workers	1,278	1,631	1,224	5,731	8,008	8,586	17,272
Less than 150 days							
farms	1,971	1,632	1,245	4,671	4,200	3,426	3,914
workers	4,780	4,570	3,097	12,769	12,659	10,290	18,068

See footnote(s) at end of table.

--continued

Table 58. Summary by Size of Farm: 2007 - Con.

[For meaning of abbreviations and symbols, see introductory text]

Item	Total	1 to 9 acres	10 to 49 acres	50 to 69 acres	70 to 99 acres	100 to 139 acres
HIRED FARM LABOR - Con.						
Migrant farm labor on farms with hired labor (see text) farms	2,996	121	366	153	167	230
Migrant farm labor on farms reporting only contract labor (see text) farms	1,010	60	215	62	47	86
FARMS BY SIZE						
1 to 9 acres	21,024	21,024	-	-	-	-
10 to 49 acres	72,837	-	72,837	-	-	-
50 to 69 acres	17,697	-	-	17,697	-	-
70 to 99 acres	18,448	-	-	-	18,448	-
100 to 139 acres	20,212	-	-	-	-	20,212
140 to 179 acres	14,907	-	-	-	-	-
180 to 219 acres	10,433	-	-	-	-	-
220 to 259 acres	7,267	-	-	-	-	-
260 to 499 acres	24,431	-	-	-	-	-
500 to 999 acres	17,843	-	-	-	-	-
1,000 to 1,999 acres	11,326	-	-	-	-	-
2,000 acres or more	11,012	-	-	-	-	-
FARMS BY NORTH AMERICAN INDUSTRY CLASSIFICATION (NAICS)						
Oilseed and grain farming (1111)	8,063	67	388	191	248	289
Vegetable and melon farming (1112)	1,672	402	654	98	96	74
Fruit and tree nut farming (1113)	5,508	1,490	2,326	296	319	262
Greenhouse, nursery, and floriculture production (1114)	2,298	840	834	129	99	115
Other crop farming (1119)	52,193	1,378	15,707	4,209	4,564	4,251
Tobacco farming (11191)	-	-	-	-	-	-
Cotton farming (11192)	4,928	31	141	55	98	172
Sugarcane farming, hay farming, and all other crop farming (11193,11194,11199)	47,265	1,347	15,566	4,154	4,466	4,079
Beef cattle ranching and farming (11211)	124,992	6,442	31,868	9,822	10,737	11,439
Cattle feedlots (11212)	2,229	164	619	167	173	174
Dairy cattle and milk production (11212)	1,027	83	246	45	51	51
Hog and pig farming (1122)	1,732	578	703	100	118	69
Poultry and egg production (1123)	5,829	1,566	2,557	355	310	277
Sheep and goat farming (1124)	13,272	2,733	6,261	887	664	637
Animal aquaculture and other animal production (1125, 1129)	28,622	5,281	10,674	1,398	1,069	2,574
FARM TYPOLOGY (SEE TEXT)						
Small family farms:						
Limited resource farms farms	34,613	3,848	12,099	2,743	3,048	3,069
..... acres	7,306,030	18,580	295,708	158,642	252,795	353,630
Retirement farms farms	64,462	3,937	17,764	5,075	5,587	6,307
..... acres	17,885,234	20,723	458,534	293,588	463,189	732,339
Residential/lifestyle farms farms	99,316	10,503	34,546	7,745	7,559	8,204
..... acres	24,305,522	54,218	835,381	446,597	626,845	943,953
Farming occupation/lower sales farms	27,014	2,051	6,542	1,542	1,602	1,843
..... acres	16,350,373	10,466	162,315	89,289	133,081	210,943
Farming occupation/higher sales farms	4,309	46	86	34	35	53
..... acres	12,303,497	179	2,283	1,977	2,993	6,264
Large family farms farms	3,891	37	79	18	33	48
..... acres	12,652,868	154	2,221	1,028	2,692	5,484
Very large family farms farms	5,246	32	206	102	111	118
..... acres	22,461,300	141	6,126	5,855	9,288	13,760
Non-family farms farms	8,586	570	1,515	438	473	570
..... acres	17,133,929	2,550	38,865	25,447	39,369	65,216
LIVESTOCK						
Cattle and calves inventory farms	152,102	7,825	38,502	11,715	12,829	13,541
..... number	13,709,543	73,302	421,420	204,624	304,396	424,469
Farms with-						
1 to 9	41,632	6,461	22,878	3,575	2,812	2,105
10 to 49	71,743	1,245	15,231	7,867	9,444	9,972
50 to 99	17,803	68	244	202	488	1,240
100 to 199	10,727	29	91	35	52	141
200 to 499	6,921	8	40	29	24	54
500 or more	3,276	14	18	7	9	29
Cows and heifers that had calved farms	132,448	5,158	30,483	10,225	11,445	12,329
..... number	5,664,242	33,715	240,447	123,564	170,667	236,738
Beef cows farms	131,769	5,100	30,351	10,198	11,421	12,299
..... number	5,259,843	33,173	237,783	121,182	168,029	229,906
Farms with-						
1 to 9	44,828	4,396	22,269	4,787	4,091	3,183
10 to 49	62,551	653	7,951	5,337	7,189	8,759
50 to 99	13,107	32	84	57	121	310
100 to 199	6,887	13	28	13	16	34
200 to 499	3,513	5	15	4	3	11
500 or more	883	1	4	-	1	2

See footnote(s) at end of table.

--continued

Table 58. Summary by Size of Farm: 2007 - Con.

[For meaning of abbreviations and symbols, see introductory text]

Item	140 to 179 acres	180 to 219 acres	220 to 259 acres	260 to 499 acres	500 to 999 acres	1,000 to 1,999 acres	2,000 or more acres
HIRED FARM LABOR - Con.							
Migrant farm labor on farms with hired labor (see text)farms	134	123	110	369	374	328	521
Migrant farm labor on farms reporting only contract labor (see text)farms	71	48	27	147	106	66	75
FARMS BY SIZE							
1 to 9 acres	-	-	-	-	-	-	-
10 to 49 acres	-	-	-	-	-	-	-
50 to 69 acres	-	-	-	-	-	-	-
70 to 99 acres	-	-	-	-	-	-	-
100 to 139 acres	-	-	-	-	-	-	-
140 to 179 acres	14,907	-	-	-	-	-	-
180 to 219 acres	-	10,433	-	-	-	-	-
220 to 259 acres	-	-	7,267	-	-	-	-
260 to 499 acres	-	-	-	24,431	-	-	-
500 to 999 acres	-	-	-	-	17,843	-	-
1,000 to 1,999 acres	-	-	-	-	-	11,326	-
2,000 acres or more	-	-	-	-	-	-	11,012
FARMS BY NORTH AMERICAN INDUSTRY CLASSIFICATION (NAICS)							
Oilseed and grain farming (1111)	310	262	204	1,131	1,518	1,712	1,743
Vegetable and melon farming (1112)	36	33	22	91	56	59	51
Fruit and tree nut farming (1113)	155	118	76	235	119	66	46
Greenhouse, nursery, and floriculture production (1114)	44	32	27	85	54	20	19
Other crop farming (1119)	4,102	2,265	1,596	5,634	3,883	2,680	1,924
Tobacco farming (11191)	-	-	-	-	-	-	-
Cotton farming (11192)	237	84	104	537	971	1,330	1,168
Sugarcane farming, hay farming, and all other crop farming (11193,11194,11199)	3,865	2,181	1,492	5,097	2,912	1,350	756
Beef cattle ranching and farming (11211)	7,945	6,176	4,387	14,223	10,210	5,726	6,017
Cattle feedlots (11212)	121	86	76	210	150	120	169
Dairy cattle and milk production (11212)	48	43	33	135	146	101	45
Hog and pig farming (1122)	53	11	15	41	18	6	20
Poultry and egg production (1123)	142	124	71	213	137	51	26
Sheep and goat farming (1124)	350	249	142	449	311	174	415
Animal aquaculture and other animal production (1125, 1129)	1,601	1,034	618	1,984	1,241	611	537
FARM TYPOLOGY (SEE TEXT)							
Small family farms:							
Limited resource farmsfarms	2,182	1,452	981	2,772	1,447	616	356
.....acres	345,550	287,114	233,477	978,639	992,605	835,825	2,553,465
Retirement farmsfarms	4,683	3,228	2,356	7,655	4,890	1,970	1,010
.....acres	739,421	639,307	561,866	2,716,320	3,366,379	2,677,683	5,215,885
Residential/lifestyle farmsfarms	5,825	4,034	2,679	8,704	5,285	2,585	1,647
.....acres	920,582	799,368	638,199	3,082,638	3,612,802	3,501,051	8,843,888
Farming occupation/lower salesfarms	1,503	1,181	895	3,404	2,990	1,897	1,564
.....acres	237,464	234,080	213,521	1,229,431	2,084,049	2,605,207	9,140,527
Farming occupation/higher salesfarms	75	57	49	453	1,102	1,055	1,264
.....acres	11,999	11,430	11,646	172,179	814,847	1,466,296	9,801,404
Large family farmsfarms	36	43	27	159	738	1,325	1,348
.....acres	5,665	8,548	6,444	60,960	558,442	1,889,802	10,111,428
Very large family farmsfarms	95	86	65	267	424	1,103	2,637
.....acres	15,001	17,104	15,265	98,357	313,259	1,657,226	20,309,918
Non-family farmsfarms	508	352	215	1,017	967	775	1,186
.....acres	80,103	69,840	51,078	361,187	678,889	1,084,179	14,637,206
LIVESTOCK							
Cattle and calves inventoryfarms	9,457	7,357	5,224	17,058	12,545	7,613	8,436
.....number	381,576	340,245	302,773	1,697,540	2,593,205	2,273,366	4,692,627
Farms with-							
1 to 9	1,165	712	352	903	370	179	120
10 to 49	6,566	4,583	3,015	7,914	3,855	1,362	689
50 to 99	1,471	1,657	1,420	5,113	3,270	1,637	993
100 to 199	187	305	369	2,496	3,200	2,081	1,741
200 to 499	46	63	48	494	1,576	1,841	2,698
500 or more	22	37	20	138	274	513	2,195
Cows and heifers that had calvedfarms	8,709	6,773	4,904	15,963	11,793	7,027	7,639
.....number	211,428	197,217	158,637	697,041	869,648	803,902	1,921,238
Beef cowsfarms	8,669	6,738	4,881	15,862	11,680	6,962	7,608
.....number	194,052	180,969	147,663	645,035	763,437	690,587	1,848,027
Farms with-							
1 to 9	1,922	1,135	583	1,447	622	249	144
10 to 49	6,240	4,802	3,520	9,663	5,192	2,075	1,170
50 to 99	459	723	700	3,854	3,366	1,976	1,425
100 to 199	36	61	73	819	2,107	1,781	1,906
200 to 499	10	17	5	70	382	845	2,146
500 or more	2	-	-	9	11	36	817

See footnote(s) at end of table.

--continued

Table 58. Summary by Size of Farm: 2007 - Con.

[For meaning of abbreviations and symbols, see introductory text]

Item	Total	1 to 9 acres	10 to 49 acres	50 to 69 acres	70 to 99 acres	100 to 139 acres
LIVESTOCK - Con.						
Cattle and calves inventory - Con.						
Cows and heifers that had calved - Con.						
Milk cows farms	1,293	101	329	68	60	73
..... number	404,399	542	2,664	2,382	2,638	6,832
Farms with-						
1 to 9	685	100	315	53	44	42
10 to 49	54	-	5	7	3	11
50 to 99	69	-	2	2	4	6
100 to 199	147	-	1	3	4	7
200 to 499	146	1	6	2	4	4
500 or more	192	-	-	1	1	3
Other cattle (see text) farms	120,999	5,209	27,606	8,731	9,950	10,659
..... number	8,045,301	39,587	180,973	81,060	133,729	187,731
Cattle and calves sold farms	116,626	4,137	23,626	8,533	9,715	10,705
..... number	11,841,250	38,536	164,478	86,407	148,626	242,331
..... \$1,000	10,503,774	21,324	97,296	50,609	101,604	166,880
Calves weighing less than 500 pounds farms	70,541	2,015	12,419	5,009	5,884	6,757
..... number	1,716,206	17,332	67,823	38,200	48,956	93,411
Cattle, including calves weighing						
500 pounds or more farms	94,783	2,868	17,201	6,384	7,542	8,525
..... number	10,125,044	21,204	96,655	48,207	99,670	148,920
Cattle on feed (see text) farms	3,392	212	826	247	241	264
..... number	5,742,530	852	9,053	5,990	29,291	50,983
Hogs and pigs inventory farms	4,471	1,118	1,820	287	264	210
..... number	1,155,790	9,260	13,870	(D)	2,651	1,892
Farms with-						
1 to 24	4,044	1,036	1,715	266	234	193
25 to 49	210	53	61	13	11	11
50 to 99	115	22	27	5	17	3
100 to 199	44	5	8	2	2	3
200 to 499	38	2	9	-	-	-
500 or more	20	-	-	1	-	-
Used or to be used for breeding farms	1,919	513	670	128	126	87
..... number	94,918	2,947	4,606	4,891	1,134	473
Other hogs and pigs farms	3,553	877	1,480	210	193	170
..... number	1,060,872	6,313	9,264	(D)	1,517	1,419
Hogs and pigs sold farms	4,053	976	1,526	256	271	226
..... number	2,794,334	18,867	28,286	(D)	7,060	5,244
..... \$1,000	237,504	1,960	3,156	(D)	678	605
Sheep and lambs inventory farms	8,750	1,425	3,030	480	473	438
..... number	945,164	18,539	56,113	12,410	32,288	14,837
Ewes 1 year old or older farms	6,814	954	2,219	363	356	335
..... number	580,861	7,778	27,884	6,378	7,884	8,714
Sheep and lambs sold farms	5,252	704	1,579	264	255	264
..... number	530,646	7,606	25,052	5,471	35,571	7,694
Horses and ponies inventory farms	70,728	8,594	25,558	4,994	4,583	4,651
..... number	438,827	40,959	139,879	30,590	28,387	29,684
Owned farms	61,130	7,825	22,719	4,327	3,911	3,875
..... number	358,472	35,791	115,369	24,101	22,851	23,180
Horses and ponies sold farms	15,863	2,724	6,317	1,137	979	904
..... number	56,506	6,968	17,666	3,544	3,668	3,915
Owned farms	12,274	2,258	4,892	866	767	670
..... number	43,017	5,419	13,448	2,561	2,830	2,861
Goats, all inventory farms	26,366	4,561	10,913	1,759	1,467	1,399
..... number	1,139,962	60,436	192,973	38,972	38,644	37,478
Goats sold farms	13,925	2,301	5,424	949	786	718
..... number	508,377	26,681	84,637	20,129	18,307	26,810
POULTRY						
Layers inventory (see text) farms	14,562	3,050	6,510	1,070	902	821
..... number	19,116,712	(D)	1,173,928	399,939	651,107	559,276
Farms with-						
1 to 399	14,336	3,036	6,464	1,052	876	805
400 to 3,199	44	12	13	4	6	-
3,200 to 9,999	6	1	3	-	-	-
10,000 to 19,999	37	-	11	5	5	1
20,000 to 49,999	99	1	16	8	12	13
50,000 to 99,999	22	-	2	1	3	2
100,000 or more	18	-	1	-	-	-
Pullets for laying flock replacement						
inventory farms	2,234	517	1,027	150	112	105
..... number	5,718,579	(D)	1,083,201	589,489	229,501	196,198
Layers sold farms	1,976	541	859	122	110	99
..... number	7,912,914	47,938	629,055	522,031	360,744	444,920
Pullets for laying flock replacement						
sold (see text) farms	274	64	120	12	12	18
..... number	5,939,792	25,808	1,281,866	409,896	595,604	495,627

See footnote(s) at end of table.

--continued

Table 58. Summary by Size of Farm: 2007 - Con.

[For meaning of abbreviations and symbols, see introductory text]

Item	140 to 179 acres	180 to 219 acres	220 to 259 acres	260 to 499 acres	500 to 999 acres	1,000 to 1,999 acres	2,000 or more acres
LIVESTOCK - Con.							
Cattle and calves inventory - Con.							
Cows and heifers that had calved - Con.							
Milk cowsfarms	64	46	42	155	172	121	62
number	17,376	16,248	10,974	52,006	106,211	113,315	73,211
Farms with-							
1 to 9	27	9	12	31	22	18	12
10 to 49	4	2	1	7	9	2	3
50 to 99	8	8	9	17	9	3	1
100 to 199	12	11	10	41	29	20	9
200 to 499	7	8	5	29	42	29	9
500 or more	6	8	5	30	61	49	28
Other cattle (see text)farms	7,713	6,125	4,421	14,607	11,125	6,960	7,893
number	170,148	143,028	144,136	1,000,499	1,723,557	1,469,464	2,771,389
Cattle and calves soldfarms	7,776	6,200	4,565	15,025	11,347	7,061	7,936
number	236,232	188,477	191,555	1,498,296	2,877,914	2,215,854	3,952,544
\$1,000	183,342	116,842	145,970	1,366,939	2,804,423	2,127,152	3,321,393
Calves weighing less than 500 poundsfarms	4,916	4,006	2,968	10,019	7,581	4,480	4,487
number	64,745	69,538	48,254	230,802	278,056	248,838	510,251
Cattle, including calves weighing							
500 pounds or morefarms	6,325	5,167	3,842	13,022	10,105	6,421	7,381
number	171,487	118,939	143,301	1,267,494	2,599,858	1,967,016	3,442,293
Cattle on feed (see text)farms	198	150	133	349	264	197	311
number	79,614	7,529	69,874	865,031	2,046,262	1,399,943	1,178,108
Hogs and pigs inventoryfarms	111	103	83	174	112	83	106
number	(D)	1,499	(D)	6,610	3,501	4,459	(D)
Farms with-							
1 to 24	101	90	71	137	79	51	71
25 to 49	5	5	3	15	17	11	5
50 to 99	1	5	3	8	10	7	7
100 to 199	1	2	-	6	3	7	5
200 to 499	1	1	5	4	2	6	8
500 or more	2	-	1	4	1	1	10
Used or to be used for breedingfarms	49	41	40	102	66	44	53
number	1,774	518	370	1,663	1,113	869	74,560
Other hogs and pigsfarms	91	88	62	133	86	73	90
number	(D)	981	(D)	4,947	2,388	3,590	(D)
Hogs and pigs soldfarms	150	87	72	200	105	82	102
number	(D)	2,019	(D)	11,643	7,232	10,447	(D)
\$1,000	(D)	225	(D)	1,148	810	(D)	(D)
Sheep and lambs inventoryfarms	271	230	190	576	550	378	709
number	11,913	37,367	10,355	41,480	66,004	74,275	569,583
Ewes 1 year old or olderfarms	222	198	171	502	491	339	664
number	6,829	7,655	6,336	25,483	42,325	43,023	390,572
Sheep and lambs soldfarms	152	149	126	410	407	310	632
number	6,422	20,012	4,811	22,500	28,343	33,214	333,950
Horses and ponies inventoryfarms	2,915	2,253	1,508	5,011	3,756	2,616	4,289
number	18,485	14,276	9,721	34,465	26,111	16,694	49,576
Ownedfarms	2,472	1,870	1,256	4,108	3,038	2,093	3,636
number	15,110	11,040	7,378	27,491	20,473	13,060	42,628
Horses and ponies soldfarms	541	422	288	842	591	377	741
number	2,651	1,661	1,182	4,532	3,280	1,958	5,481
Ownedfarms	400	302	213	601	422	285	598
number	2,076	1,162	840	3,251	2,322	1,458	4,789
Goats, all inventoryfarms	907	645	445	1,384	1,085	696	1,105
number	33,425	35,154	17,142	70,149	78,426	82,472	454,691
Goats soldfarms	454	367	236	791	652	465	782
number	20,208	14,037	9,702	33,442	37,573	38,223	178,628
POULTRY							
Layers inventory (see text)farms	535	355	208	594	272	139	106
number	547,654	599,106	1,390,101	1,395,685	2,615,796	3,970,703	(D)
Farms with-							
1 to 399	520	342	201	564	252	128	96
400 to 3,199	2	1	-	3	2	1	-
3,200 to 9,999	-	1	-	1	-	-	-
10,000 to 19,999	4	-	-	7	2	1	1
20,000 to 49,999	7	8	4	10	10	5	5
50,000 to 99,999	1	2	1	6	2	1	1
100,000 or more	1	1	2	3	4	3	3
Pullets for laying flock replacement							
inventoryfarms	70	45	36	83	36	35	18
number	393,469	1,263	(D)	918,697	282,673	537,218	1,380,290
Layers soldfarms	59	42	17	57	39	14	17
number	380,930	238,529	890,097	647,414	1,772,327	1,766,685	212,244
Pullets for laying flock replacement							
sold (see text)farms	11	4	3	18	7	4	1
number	481,560	(D)	160	1,656,271	624,600	(D)	(D)

See footnote(s) at end of table.

--continued

Table 58. Summary by Size of Farm: 2007 - Con.

[For meaning of abbreviations and symbols, see introductory text]

Item	Total	1 to 9 acres	10 to 49 acres	50 to 69 acres	70 to 99 acres	100 to 139 acres
POULTRY - Con.						
Broilers and other meat-type chickens sold farms	1,277	137	361	100	121	113
..... number	616,299,999	4,674,229	78,719,726	63,822,167	46,335,184	46,412,859
Farms with-						
1 to 1,999	435	123	210	17	29	19
2,000 to 59,999	23	-	6	1	3	6
60,000 to 99,999	22	2	2	2	9	4
100,000 or more	797	12	143	80	80	84
Turkeys inventory (see text) farms	1,210	280	517	86	64	70
..... number	1,986,815	2,349	(D)	564	(D)	505
Turkeys sold (see text) farms	306	71	140	15	13	22
..... number	6,609,401	1,164	(D)	178	(D)	264
CROPS HARVESTED						
Barley for grain farms	28	-	-	-	-	-
..... acres	2,090	-	-	-	-	-
..... bushels	141,999	-	-	-	-	-
Irrigated farms	13	-	-	-	-	-
..... acres	936	-	-	-	-	-
Farms by acres harvested:						
1 to 24 acres	7	-	-	-	-	-
25 to 99 acres	14	-	-	-	-	-
100 to 249 acres	6	-	-	-	-	-
250 to 499 acres	1	-	-	-	-	-
500 acres or more	-	-	-	-	-	-
Corn for grain farms	4,543	50	239	79	124	133
..... acres	1,963,640	159	3,475	2,170	4,631	6,921
..... bushels	286,386,341	9,724	220,892	171,087	425,695	644,219
Irrigated farms	1,892	12	57	5	15	17
..... acres	846,750	18	1,035	136	411	1,046
Farms by acres harvested:						
1 to 24 acres	526	50	184	33	48	39
25 to 99 acres	856	-	55	46	76	64
100 to 249 acres	1,030	-	-	-	-	30
250 to 499 acres	873	-	-	-	-	-
500 acres or more	1,258	-	-	-	-	-
Corn for silage or greenchop farms	560	6	36	1	4	4
..... acres	151,091	13	296	(D)	162	322
..... tons	3,417,965	116	2,719	(D)	2,098	5,310
Irrigated farms	357	4	8	-	2	1
..... acres	102,392	11	38	-	(D)	(D)
Farms by acres harvested:						
1 to 24 acres	55	6	34	-	-	-
25 to 99 acres	136	-	2	1	4	2
100 to 249 acres	187	-	-	-	-	2
250 to 499 acres	103	-	-	-	-	-
500 acres or more	79	-	-	-	-	-
Cotton, all farms	7,225	32	154	63	107	187
..... acres	4,674,229	181	2,852	2,187	5,978	14,524
..... bales	8,147,970	318	4,748	3,440	8,916	24,147
Irrigated farms	3,876	14	41	14	27	81
..... acres	1,626,181	69	718	472	1,188	5,946
Farms by acres harvested:						
1 to 24 acres	255	32	108	18	18	7
25 to 99 acres	991	-	46	45	89	107
100 to 249 acres	1,460	-	-	-	-	73
250 to 499 acres	1,355	-	-	-	-	-
500 acres or more	3,164	-	-	-	-	-
Dry edible beans, excluding limas farms	58	3	11	1	1	-
..... acres	6,675	4	37	(D)	(D)	-
..... cwt	127,400	32	980	(D)	(D)	-
Irrigated farms	28	3	5	-	-	-
..... acres	2,946	4	20	-	-	-
Farms by acres harvested:						
1 to 24 acres	22	3	11	1	1	-
25 to 99 acres	15	-	-	-	-	-
100 to 249 acres	12	-	-	-	-	-
250 to 499 acres	6	-	-	-	-	-
500 acres or more	3	-	-	-	-	-
Oats for grain farms	1,109	14	64	35	28	41
..... acres	92,653	39	675	625	574	1,062
..... bushels	3,663,002	1,061	15,708	21,577	22,838	21,663
Irrigated farms	80	3	5	-	2	2
..... acres	5,461	6	39	-	(D)	(D)
Farms by acres harvested:						
1 to 24 acres	360	14	60	26	19	26
25 to 99 acres	490	-	4	9	9	15
100 to 249 acres	180	-	-	-	-	-
250 to 499 acres	50	-	-	-	-	-
500 acres or more	29	-	-	-	-	-
Peanuts for nuts farms	784	12	21	3	3	6
..... acres	192,291	32	240	57	136	390
..... pounds	699,723,146	12,235	733,802	8,434	250,000	1,001,128
Irrigated farms	666	11	16	1	3	2
..... acres	156,066	(D)	196	(D)	136	(D)

See footnote(s) at end of table.

--continued

Table 58. Summary by Size of Farm: 2007 - Con.

[For meaning of abbreviations and symbols, see introductory text]

Item	140 to 179 acres	180 to 219 acres	220 to 259 acres	260 to 499 acres	500 to 999 acres	1,000 to 1,999 acres	2,000 or more acres
POULTRY - Con.							
Broilers and other meat-type chickens sold	68	59	40	136	96	30	16
.....farms							
.....number	43,521,314	74,026,742	24,507,146	98,942,694	78,750,544	30,100,394	26,487,000
Farms with-							
1 to 1,999	9	6	2	12	6	2	-
2,000 to 59,999	-	-	1	4	2	-	-
60,000 to 99,999	-	-	-	1	-	1	1
100,000 or more	59	53	37	119	88	27	15
Turkeys inventory (see text)	46	38	14	49	26	11	9
.....farms							
.....number	250	(D)	(D)	588,860	907,577	57	(D)
Turkeys sold (see text)	17	8	1	9	9	-	1
.....farms							
.....number	261	(D)	(D)	1,906,311	3,539,542	-	(D)
CROPS HARVESTED							
Barley for grain	-	-	-	1	8	10	9
.....farms							
.....acres	-	-	-	(D)	(D)	719	701
.....bushels	-	-	-	(D)	45,755	(D)	51,549
Irrigated	-	-	-	-	4	4	5
.....farms							
.....acres	-	-	-	-	304	373	259
Farms by acres harvested:							
1 to 24 acres	-	-	-	-	2	2	3
25 to 99 acres	-	-	-	1	4	4	5
100 to 249 acres	-	-	-	-	2	4	-
250 to 499 acres	-	-	-	-	-	-	1
500 acres or more	-	-	-	-	-	-	-
Corn for grain	99	105	78	452	835	1,070	1,279
.....farms							
.....acres	6,411	9,010	7,558	57,835	215,937	484,064	1,165,469
.....bushels	698,897	990,342	838,438	6,656,134	29,924,798	66,293,569	179,512,546
Irrigated	28	26	19	123	370	514	706
.....farms							
.....acres	1,453	2,572	1,841	15,479	91,485	174,133	557,141
Farms by acres harvested:							
1 to 24 acres	23	14	7	57	13	14	14
25 to 99 acres	52	54	35	158	432	107	77
100 to 249 acres	24	37	36	173	289	238	203
250 to 499 acres	-	-	-	64	274	309	226
500 acres or more	-	-	-	-	97	402	759
Corn for silage or greenchop	15	4	2	46	100	149	193
.....farms							
.....acres	755	135	(D)	3,737	17,290	39,429	88,745
.....tons	14,482	1,330	(D)	79,598	362,381	943,692	2,001,099
Irrigated	5	2	2	24	65	111	133
.....farms							
.....acres	288	(D)	(D)	2,269	10,334	29,785	59,272
Farms by acres harvested:							
1 to 24 acres	2	3	-	5	-	3	2
25 to 99 acres	12	1	1	28	34	32	19
100 to 249 acres	1	-	1	13	44	59	67
250 to 499 acres	-	-	-	-	18	36	49
500 acres or more	-	-	-	-	4	19	56
Cotton, all	277	110	123	695	1,387	2,059	2,031
.....farms							
.....acres	27,459	11,252	14,925	131,617	498,069	1,426,451	2,538,734
.....bales	45,902	17,005	23,239	219,961	860,774	2,508,115	4,431,405
Irrigated	129	41	53	326	761	1,227	1,162
.....farms							
.....acres	11,775	2,708	5,376	55,377	215,351	546,684	780,517
Farms by acres harvested:							
1 to 24 acres	13	9	4	16	15	6	9
25 to 99 acres	133	38	48	151	160	104	70
100 to 249 acres	131	63	67	319	378	258	171
250 to 499 acres	-	-	4	209	434	442	266
500 acres or more	-	-	-	-	400	1,249	1,515
Dry edible beans, excluding limas	1	1	2	1	3	12	22
.....farms							
.....acres	(D)	(D)	(D)	(D)	175	1,973	4,268
.....cwt	(D)	(D)	(D)	(D)	4,765	27,887	90,580
Irrigated	1	-	-	1	2	6	10
.....farms							
.....acres	(D)	-	-	(D)	(D)	1,180	1,582
Farms by acres harvested:							
1 to 24 acres	-	1	-	-	-	1	4
25 to 99 acres	1	-	2	1	3	5	3
100 to 249 acres	-	-	-	-	-	3	9
250 to 499 acres	-	-	-	-	-	2	4
500 acres or more	-	-	-	-	-	1	2
Oats for grain	42	47	34	187	194	207	216
.....farms							
.....acres	1,584	1,830	944	9,605	13,845	25,676	36,194
.....bushels	54,454	77,751	31,982	417,493	522,409	1,040,840	1,435,226
Irrigated	2	3	1	5	11	21	25
.....farms							
.....acres	(D)	65	(D)	203	525	1,456	3,032
Farms by acres harvested:							
1 to 24 acres	19	20	21	62	48	23	22
25 to 99 acres	21	25	13	97	112	101	84
100 to 249 acres	2	2	-	25	24	58	69
250 to 499 acres	-	-	-	3	9	17	21
500 acres or more	-	-	-	-	1	8	20
Peanuts for nuts	16	8	13	88	158	203	253
.....farms							
.....acres	853	556	1,065	9,991	23,840	50,843	104,288
.....pounds	2,536,282	1,701,977	3,518,086	31,824,566	82,701,813	182,680,949	392,753,874
Irrigated	10	8	11	77	138	174	215
.....farms							
.....acres	558	556	924	8,470	19,995	39,782	85,276

See footnote(s) at end of table.

--continued

Table 58. Summary by Size of Farm: 2007 - Con.

[For meaning of abbreviations and symbols, see introductory text]

Item	Total	1 to 9 acres	10 to 49 acres	50 to 69 acres	70 to 99 acres	100 to 139 acres
CROPS HARVESTED - Con.						
Peanuts for nuts - Con.						
Farms by acres harvested:						
1 to 24 acres	49	12	17	1	-	2
25 to 99 acres	198	-	4	2	3	2
100 to 249 acres	305	-	-	-	-	2
250 to 499 acres	140	-	-	-	-	-
500 acres or more	92	-	-	-	-	-
Rice farms	385	-	2	2	-	7
acres	145,006	-	(D)	(D)	-	761
cwt	9,472,871	-	(D)	(D)	-	36,527
Irrigated farms	385	-	2	2	-	7
acres	145,006	-	(D)	(D)	-	761
Farms by acres harvested:						
1 to 24 acres	4	-	2	-	-	-
25 to 99 acres	49	-	-	2	-	-
100 to 249 acres	124	-	-	-	-	7
250 to 499 acres	118	-	-	-	-	-
500 acres or more	90	-	-	-	-	-
Sorghum for grain farms	5,975	27	132	73	112	126
acres	2,427,580	107	2,538	2,727	6,072	6,900
bushels	153,531,033	4,483	91,033	141,327	308,460	380,816
Irrigated farms	1,938	15	48	9	31	30
acres	480,510	(D)	1,090	(D)	1,781	1,962
Farms by acres harvested:						
1 to 24 acres	313	27	93	12	21	28
25 to 99 acres	1,327	-	39	61	91	78
100 to 249 acres	1,614	-	-	-	-	20
250 to 499 acres	1,239	-	-	-	-	-
500 acres or more	1,482	-	-	-	-	-
Soybeans for beans farms	371	-	9	3	4	7
acres	93,453	-	165	141	57	374
bushels	3,439,765	-	3,969	1,819	1,133	14,379
Irrigated farms	86	-	-	-	1	-
acres	16,269	-	-	-	(D)	-
Farms by acres harvested:						
1 to 24 acres	31	-	7	-	3	2
25 to 99 acres	96	-	2	3	1	4
100 to 249 acres	123	-	-	-	-	1
250 to 499 acres	78	-	-	-	-	-
500 acres or more	43	-	-	-	-	-
Sugarcane for sugar farms	114	-	-	2	2	3
acres	(D)	-	-	(D)	(D)	(D)
tons	(D)	-	-	(D)	(D)	(D)
Irrigated farms	104	-	-	2	2	3
acres	(D)	-	-	(D)	(D)	(D)
Sunflower seed, all farms	118	-	1	1	-	-
acres	35,309	-	(D)	(D)	-	-
pounds	45,693,688	-	(D)	(D)	-	-
Irrigated farms	63	-	1	1	-	-
acres	12,806	-	(D)	(D)	-	-
Farms by acres harvested:						
1 to 24 acres	10	-	1	1	-	-
25 to 99 acres	16	-	-	-	-	-
100 to 249 acres	46	-	-	-	-	-
250 to 499 acres	21	-	-	-	-	-
500 acres or more	25	-	-	-	-	-
Wheat for grain, all farms	8,565	32	190	103	145	205
acres	3,844,241	129	3,255	3,137	6,366	12,568
bushels	134,643,897	3,488	85,416	84,731	174,463	352,451
Irrigated farms	2,021	4	5	1	6	14
acres	595,275	(D)	57	(D)	243	509
Farms by acres harvested:						
1 to 24 acres	586	32	143	46	46	38
25 to 99 acres	1,896	-	47	57	99	125
100 to 249 acres	2,151	-	-	-	-	42
250 to 499 acres	1,597	-	-	-	-	-
500 acres or more	2,335	-	-	-	-	-
Forage-land used for all hay and haylage, grass silage, and greenchop (see text) farms	90,860	2,402	22,352	7,186	8,058	8,594
acres	5,264,287	11,929	342,572	184,081	245,224	319,042
tons, dry	14,477,068	39,396	882,736	475,544	620,224	814,989
Irrigated farms	5,701	379	1,235	314	280	307
acres	424,623	1,533	13,838	6,242	6,638	8,284
Farms by acres harvested:						
1 to 24 acres	39,538	2,402	18,760	3,937	3,844	3,312
25 to 99 acres	38,189	-	3,592	3,249	4,214	4,823
100 to 249 acres	9,979	-	-	-	-	459
250 to 499 acres	2,217	-	-	-	-	-
500 acres or more	937	-	-	-	-	-
Alfalfa hay farms	2,391	198	505	137	166	164
acres	153,763	826	5,572	3,282	3,723	4,592
tons, dry	721,303	2,081	13,452	12,144	11,813	16,814
Irrigated farms	1,154	136	172	62	53	61
acres	98,831	529	1,199	1,340	703	1,542

See footnote(s) at end of table.

--continued

Table 58. Summary by Size of Farm: 2007 - Con.

[For meaning of abbreviations and symbols, see introductory text]

Item	140 to 179 acres	180 to 219 acres	220 to 259 acres	260 to 499 acres	500 to 999 acres	1,000 to 1,999 acres	2,000 or more acres
CROPS HARVESTED - Con.							
Peanuts for nuts - Con.							
Farms by acres harvested:							
1 to 24 acres	2	1	3	2	3	3	3
25 to 99 acres	12	5	3	44	53	29	41
100 to 249 acres	2	2	7	40	84	91	77
250 to 499 acres	-	-	-	2	14	61	63
500 acres or more	-	-	-	-	4	19	69
Ricefarms	5	10	9	62	91	84	113
acres	497	1,164	1,943	13,688	29,797	28,204	68,838
cwt	(D)	76,778	110,634	884,704	1,938,628	1,856,455	4,533,324
Irrigatedfarms	5	10	9	62	91	84	113
acres	497	1,164	1,943	13,688	29,797	28,204	68,838
Farms by acres harvested:							
1 to 24 acres	-	-	-	-	1	1	-
25 to 99 acres	2	5	-	12	9	11	8
100 to 249 acres	3	5	8	25	28	24	24
250 to 499 acres	-	-	1	25	30	31	31
500 acres or more	-	-	-	-	23	17	50
Sorghum for grainfarms	163	123	110	610	1,071	1,568	1,860
acres	12,482	10,099	11,885	83,397	245,723	639,757	1,405,893
bushels	659,364	617,530	637,656	4,342,754	15,059,843	40,388,686	90,899,081
Irrigatedfarms	46	28	25	156	352	576	622
acres	2,550	1,663	2,280	17,436	63,919	147,374	239,968
Farms by acres harvested:							
1 to 24 acres	19	7	7	36	28	11	24
25 to 99 acres	99	73	55	241	238	197	155
100 to 249 acres	45	43	46	241	430	432	357
250 to 499 acres	-	-	2	92	274	434	437
500 acres or more	-	-	-	-	101	494	887
Soybeans for beansfarms	5	10	4	51	49	87	142
acres	389	690	320	4,349	7,272	23,046	56,650
bushels	12,001	25,076	14,691	140,690	243,148	825,221	2,157,638
Irrigatedfarms	3	2	1	15	4	19	41
acres	(D)	(D)	(D)	1,122	418	2,348	12,051
Farms by acres harvested:							
1 to 24 acres	1	2	1	7	1	4	3
25 to 99 acres	2	5	1	25	14	19	20
100 to 249 acres	2	3	2	17	27	34	37
250 to 499 acres	-	-	-	2	7	20	49
500 acres or more	-	-	-	-	-	10	33
Sugarcane for sugarfarms	1	4	8	3	21	28	42
acres	(D)	(D)	1,341	283	4,858	8,615	(D)
tons	(D)	(D)	53,317	9,010	163,443	309,463	(D)
Irrigatedfarms	1	4	8	3	18	25	38
acres	(D)	(D)	1,341	283	3,337	7,440	(D)
Sunflower seed, allfarms	1	-	1	7	16	45	46
acres	(D)	-	(D)	(D)	4,950	10,288	18,924
pounds	(D)	-	(D)	(D)	7,926,622	16,134,968	20,513,309
Irrigatedfarms	1	-	-	2	14	25	19
acres	(D)	-	-	(D)	1,584	4,455	6,263
Farms by acres harvested:							
1 to 24 acres	1	-	-	-	-	4	3
25 to 99 acres	-	-	1	2	2	6	5
100 to 249 acres	-	-	-	3	7	20	16
250 to 499 acres	-	-	-	2	3	9	7
500 acres or more	-	-	-	-	4	6	15
Wheat for grain, allfarms	275	203	182	1,058	1,591	1,963	2,618
acres	20,598	17,414	17,790	150,375	372,320	810,119	2,430,170
bushels	670,445	489,192	477,493	4,712,052	12,088,718	28,015,343	87,490,105
Irrigatedfarms	42	18	22	161	368	582	798
acres	2,459	1,129	1,561	16,819	60,836	140,486	371,148
Farms by acres harvested:							
1 to 24 acres	30	38	14	66	63	38	32
25 to 99 acres	159	78	97	379	377	282	196
100 to 249 acres	86	87	69	415	552	505	395
250 to 499 acres	-	-	2	198	431	511	455
500 acres or more	-	-	-	-	168	627	1,540
Forage-land used for all hay and haylage, grass silage, and greenchop (see text)farms	6,055	4,825	3,468	11,182	7,994	4,651	4,093
acres	268,430	237,135	194,369	794,980	844,994	725,164	1,096,367
tons, dry	695,508	610,147	498,543	2,159,372	2,385,537	2,064,664	3,230,407
Irrigatedfarms	269	184	140	603	584	574	832
acres	10,075	6,614	6,200	40,295	53,853	86,302	184,749
Farms by acres harvested:							
1 to 24 acres	1,831	1,306	779	1,880	940	358	189
25 to 99 acres	3,666	2,959	2,169	6,672	3,849	1,786	1,210
100 to 249 acres	558	560	505	2,306	2,538	1,701	1,352
250 to 499 acres	-	-	15	324	534	568	776
500 acres or more	-	-	-	-	133	238	566
Alfalfa hayfarms	145	108	59	247	207	187	268
acres	5,189	3,625	2,176	14,414	17,523	30,349	62,492
tons, dry	25,731	13,099	6,889	62,721	91,489	135,179	329,891
Irrigatedfarms	62	29	20	105	126	115	213
acres	2,365	576	324	7,124	11,110	21,752	50,267

See footnote(s) at end of table.

--continued

Table 58. Summary by Size of Farm: 2007 - Con.

[For meaning of abbreviations and symbols, see introductory text]

Item	Total	1 to 9 acres	10 to 49 acres	50 to 69 acres	70 to 99 acres	100 to 139 acres
CROPS HARVESTED - Con.						
Forage-land used for all hay and haylage, grass silage, and greenchop (see text) - Con.						
Other tame hay farms	70,799	1,675	16,393	5,522	6,274	6,840
acres	3,888,394	8,382	247,398	137,849	185,756	247,700
tons, dry	10,747,031	31,735	694,171	379,983	501,951	663,107
Irrigated farms	3,618	187	862	218	207	231
acres	171,513	755	9,300	3,671	4,226	5,340
Field and grass seed crops, all farms	245	31	79	20	17	14
acres	13,397	(D)	910	458	320	302
Irrigated farms	49	14	10	4	4	2
acres	3,009	45	71	140	135	(D)
Land in vegetables (see text) farms	2,353	452	815	137	135	92
acres	122,205	933	3,676	1,194	1,985	1,299
Irrigated farms	890	133	266	45	44	28
acres	74,538	220	931	208	619	397
Farms by acres harvested:						
0.1 to 4.9 acres	1,288	412	579	81	58	35
5.0 to 24.9 acres	541	40	221	43	51	44
25.0 to 99.9 acres	254	-	15	13	26	12
100.0 to 249.9 acres	133	-	-	-	-	1
250.0 acres or more	137	-	-	-	-	-
Snap beans farms	451	101	168	19	21	12
acres	9,485	55	81	17	21	12
Harvested for processing farms	78	6	11	4	5	1
acres	7,261	5	(D)	(D)	2	(D)
Peas, green farms	66	6	25	6	8	2
acres	494	5	59	6	21	(D)
Harvested for processing farms	11	-	6	2	1	-
acres	44	-	24	(D)	(D)	-
Potatoes farms	330	53	125	18	26	15
acres	17,129	31	109	25	42	(D)
Harvested for processing farms	38	6	7	2	4	1
acres	12,100	3	14	(D)	2	(D)
Farms by acres harvested:						
0.1 to 4.9 acres	282	53	123	17	23	15
5.0 to 24.9 acres	15	-	2	1	3	-
25.0 to 99.9 acres	12	-	-	-	-	-
100.0 to 249.9 acres	8	-	-	-	-	-
250.0 acres or more	13	-	-	-	-	-
Sweet corn farms	485	114	207	31	33	18
acres	3,087	87	279	67	117	45
Harvested for processing farms	47	9	21	2	4	-
acres	497	7	(D)	(D)	6	-
Sweet potatoes farms	45	4	5	6	2	1
acres	2,006	7	45	81	(D)	(D)
Harvested for processing farms	11	-	-	-	-	-
acres	577	-	-	-	-	-
Tomatoes in the open farms	833	219	360	66	41	31
acres	1,487	138	256	72	82	89
Harvested for processing farms	65	20	28	2	10	-
acres	146	8	19	(D)	13	-
Land in orchards farms	8,848	1,739	3,137	491	504	487
acres	215,794	4,891	23,971	6,679	7,794	8,812
Irrigated farms	2,788	716	1,135	158	142	119
acres	69,461	1,997	9,441	2,974	2,803	2,767
Farms by bearing and nonbearing acres:						
0.1 to 4.9 acres	3,968	1,397	1,478	218	193	164
5.0 to 24.9 acres	3,362	342	1,497	174	210	211
25.0 to 99.9 acres	1,118	-	162	99	101	96
100.0 to 249.9 acres	272	-	-	-	-	16
250.0 acres or more	128	-	-	-	-	-
Apples farms	437	103	205	35	22	19
bearing and nonbearing acres	441	55	203	37	15	14
Grapes farms	570	110	249	34	45	31
bearing and nonbearing acres	3,835	134	824	87	253	245
Peaches, all farms	1,382	288	628	67	81	71
bearing and nonbearing acres	5,851	352	1,588	166	483	392
Citrus fruit, all farms	750	217	346	46	38	8
bearing and nonbearing acres	27,701	709	4,319	1,574	1,251	663
Almonds farms	12	4	5	3	-	-
bearing and nonbearing acres	2	1	1	1	-	-
Pecans farms	6,625	1,175	2,181	363	369	399
bearing and nonbearing acres	174,929	3,304	16,005	4,601	5,446	7,254
Walnuts, English farms	8	2	4	1	-	-
bearing and nonbearing acres	18	(D)	17	(D)	-	-
Land in berries (see text) farms	684	150	312	41	50	35
acres	1,702	180	526	102	151	183

See footnote(s) at end of table.

--continued

Table 58. Summary by Size of Farm: 2007 - Con.

[For meaning of abbreviations and symbols, see introductory text]

Item	140 to 179 acres	180 to 219 acres	220 to 259 acres	260 to 499 acres	500 to 999 acres	1,000 to 1,999 acres	2,000 or more acres
CROPS HARVESTED - Con.							
Forage-land used for all hay and haylage, grass silage, and greenchop (see text) - Con.							
Other tame hayfarms	4,800	3,914	2,856	9,212	6,542	3,682	3,089
.....acres	202,694	185,801	150,555	617,830	643,328	519,375	741,726
.....tons, dry	547,860	501,520	401,833	1,732,807	1,812,056	1,426,378	2,053,630
Irrigatedfarms	180	139	94	402	345	302	451
.....acres	5,555	4,113	3,992	18,780	22,495	30,953	62,333
Field and grass seed crops, allfarms	14	15	1	20	16	6	12
.....acres	619	446	(D)	1,530	1,901	800	5,934
Irrigatedfarms	1	-	-	4	4	3	3
.....acres	(D)	-	-	404	1,178	670	(D)
Land in vegetables (see text)farms	54	46	40	163	122	132	165
.....acres	770	1,165	1,604	8,068	13,738	29,262	58,513
Irrigatedfarms	13	16	13	74	68	77	113
.....acres	184	588	877	3,917	9,394	16,821	40,383
Farms by acres harvested:							
0.1 to 4.9 acres	27	15	14	47	9	8	3
5.0 to 24.9 acres	17	22	10	44	22	17	10
25.0 to 99.9 acres	8	6	7	48	51	29	39
100.0 to 249.9 acres	2	3	9	15	24	37	42
250.0 acres or more	-	-	-	9	16	41	71
Snap beansfarms	10	4	8	38	16	26	28
.....acres	(D)	(D)	476	401	1,146	2,930	4,258
Harvested for processingfarms	1	-	4	8	6	16	16
.....acres	(D)	-	475	336	918	2,399	3,055
Peas, greenfarms	6	2	-	4	2	3	2
.....acres	23	(D)	-	19	(D)	328	(D)
Harvested for processingfarms	-	-	-	-	-	-	2
.....acres	-	-	-	-	-	-	(D)
Potatoesfarms	14	7	2	23	11	12	24
.....acres	14	171	(D)	334	342	2,588	13,425
Harvested for processingfarms	-	1	-	4	1	1	11
.....acres	-	(D)	-	(D)	(D)	(D)	10,544
Farms by acres harvested:							
0.1 to 4.9 acres	14	4	1	18	7	5	2
5.0 to 24.9 acres	-	-	-	2	1	2	4
25.0 to 99.9 acres	-	2	1	2	2	-	5
100.0 to 249.9 acres	-	1	-	1	1	1	4
250.0 acres or more	-	-	-	-	-	4	9
Sweet cornfarms	12	5	3	25	13	7	17
.....acres	(D)	(D)	12	136	240	696	1,165
Harvested for processingfarms	-	1	-	5	4	1	-
.....acres	-	(D)	-	25	(D)	(D)	-
Sweet potatoesfarms	3	1	2	6	10	3	2
.....acres	(D)	(D)	(D)	513	655	292	(D)
Harvested for processingfarms	-	-	1	4	4	2	-
.....acres	-	-	(D)	192	218	(D)	-
Tomatoes in the openfarms	24	9	8	40	15	9	11
.....acres	24	(D)	17	105	108	(D)	127
Harvested for processingfarms	1	-	-	2	1	-	1
.....acres	(D)	-	-	(D)	(D)	-	(D)
Land in orchardsfarms	352	250	182	666	461	318	261
.....acres	7,657	7,766	5,233	25,775	34,217	26,309	56,691
Irrigatedfarms	95	44	33	117	87	62	80
.....acres	2,342	1,795	892	6,166	9,915	9,361	19,009
Farms by bearing and nonbearing acres:							
0.1 to 4.9 acres	122	64	30	159	76	38	29
5.0 to 24.9 acres	143	108	97	250	151	120	59
25.0 to 99.9 acres	68	54	38	184	138	104	74
100.0 to 249.9 acres	19	24	16	50	62	32	53
250.0 acres or more	-	-	1	23	34	24	46
Applesfarms	5	4	6	16	11	4	7
bearing and nonbearing acres	27	52	3	13	5	2	16
Grapesfarms	20	2	7	28	21	11	12
bearing and nonbearing acres	169	(D)	402	188	194	(D)	433
Peaches, allfarms	43	21	19	74	47	23	20
bearing and nonbearing acres	329	314	465	537	445	410	372
Citrus fruit, allfarms	10	16	4	18	23	14	10
bearing and nonbearing acres	688	(D)	(D)	2,364	4,258	(D)	10,109
Almondsfarms	-	-	-	-	-	-	-
bearing and nonbearing acres	-	-	-	-	-	-	-
Pecansfarms	298	207	155	585	391	283	219
bearing and nonbearing acres	6,377	6,102	4,101	22,499	29,201	24,409	45,631
Walnuts, Englishfarms	-	-	1	-	-	-	-
bearing and nonbearing acres	-	-	(D)	-	-	-	-
Land in berries (see text)farms	19	10	5	32	13	10	7
.....acres	34	(D)	(D)	240	101	34	101

¹ Landlord production expenses are included with total farm production expenses.

² Farms with a zero net cash income are included as farms with net gains of less than \$1,000.

Table 59. Summary by Market Value of Agricultural Products Sold: 2007

[For meaning of abbreviations and symbols, see introductory text]

Item	All farms	\$1,000,000 or more	\$500,000 to \$999,999	\$250,000 to \$499,999	\$100,000 to \$249,999	\$50,000 to \$99,999
FARMS AND LAND IN FARMS						
Farms number	247,437	2,879	3,167	4,296	7,238	8,774
..... percent	100.0	1.2	1.3	1.7	2.9	3.5
Land in farms acres	130,398,753	16,810,758	13,814,237	14,634,504	19,925,236	13,136,782
Average size of farm acres	527	5,839	4,362	3,407	2,753	1,497
MARKET VALUE OF AGRICULTURAL PRODUCTS SOLD AND GOVERNMENT PAYMENTS						
Total farms	247,437	2,879	3,167	4,296	7,238	8,774
..... \$1,000	21,721,978	14,193,557	2,369,761	1,666,109	1,251,841	654,056
Average per farm dollars	87,788	4,930,030	748,267	387,828	172,954	74,545
Farms by economic class:						
Less than \$1,000 (see text)	74,098	-	-	-	-	-
\$1,000 to \$2,499	32,272	-	-	-	-	-
\$2,500 to \$4,999	30,792	-	-	-	-	-
\$5,000 to \$9,999	33,130	-	-	-	-	-
\$10,000 to \$24,999	33,122	-	-	-	-	-
\$25,000 to \$49,999	16,404	-	-	-	-	-
\$50,000 to \$99,999	9,302	-	-	-	-	8,073
\$100,000 to \$249,999	7,380	-	-	-	6,643	701
\$250,000 to \$499,999	4,455	-	-	3,860	595	-
\$500,000 to \$999,999	3,411	-	2,975	436	-	-
\$1,000,000 or more	3,071	2,879	192	-	-	-
\$1,000,000 to \$2,499,999	2,262	2,070	192	-	-	-
\$2,500,000 to \$4,999,999	442	442	-	-	-	-
\$5,000,000 or more	367	367	-	-	-	-
Total sales farms	247,437	2,879	3,167	4,296	7,238	8,774
..... \$1,000	21,001,074	14,070,586	2,232,942	1,544,859	1,154,800	612,408
Grains, oilseeds, dry beans, and dry peas farms	14,713	1,317	1,790	2,229	2,649	1,806
..... \$1,000	2,472,814	1,023,775	618,233	437,781	262,023	77,100
Sales of \$50,000 or more farms	7,190	1,148	1,549	1,833	1,859	801
Corn farms	2,362,902	1,020,358	613,058	429,063	245,304	55,118
..... \$1,000	5,124	759	905	892	838	457
Sales of \$50,000 or more farms	1,089,321	555,022	279,353	155,208	72,025	16,156
..... \$1,000	3,017	705	823	762	593	134
Wheat farms	1,057,823	553,679	277,246	151,888	65,982	9,029
..... \$1,000	8,372	876	1,102	1,299	1,564	1,029
Sales of \$50,000 or more farms	689,274	241,163	154,684	128,586	101,402	35,889
..... \$1,000	3,250	674	744	764	758	310
Soybeans farms	603,568	236,498	146,605	116,138	83,708	20,619
..... \$1,000	494	73	80	92	98	58
Sales of \$50,000 or more farms	29,210	10,762	6,531	6,204	3,437	1,393
..... \$1,000	165	47	52	38	23	5
Sorghum farms	23,085	10,059	5,834	4,913	1,967	312
..... \$1,000	6,154	735	1,073	1,283	1,209	661
Sales of \$50,000 or more farms	540,821	184,080	145,938	113,707	66,465	19,382
..... \$1,000	2,653	518	739	762	496	138
Barley farms	479,662	179,357	137,986	102,314	50,755	9,250
..... \$1,000	26	4	4	6	6	5
Sales of \$50,000 or more farms	425	73	70	201	64	(D)
..... \$1,000	2	-	-	2	-	-
Rice farms	(D)	-	-	(D)	-	-
..... \$1,000	385	23	65	114	108	46
Sales of \$50,000 or more farms	98,385	26,387	25,550	28,927	13,955	(D)
..... \$1,000	323	22	62	111	93	35
Other grains, oilseeds, dry beans, and dry peas farms	96,559	(D)	25,492	28,840	(D)	2,385
..... \$1,000	1,393	109	154	152	211	163
Sales of \$50,000 or more farms	25,379	6,289	6,106	4,948	4,675	1,503
..... \$1,000	143	41	39	35	25	3
Tobacco farms	16,119	5,308	4,494	3,408	2,750	159
..... \$1,000	-	-	-	-	-	-
Sales of \$50,000 or more farms	-	-	-	-	-	-
..... \$1,000	-	-	-	-	-	-
Cotton and cottonseed farms	7,226	796	1,526	1,655	1,472	694
..... \$1,000	1,885,146	588,864	669,086	398,141	171,183	36,836
Sales of \$50,000 or more farms	5,399	766	1,471	1,551	1,203	408
..... \$1,000	1,842,178	587,818	667,531	395,284	163,247	28,299
Vegetables, melons, potatoes, and sweet potatoes farms	2,348	189	114	102	162	176
..... \$1,000	373,704	283,063	31,079	18,436	15,021	9,138
Sales of \$50,000 or more farms	595	182	99	83	118	113
..... \$1,000	353,454	282,906	30,782	17,935	14,295	7,536
Fruits, tree nuts, and berries farms	7,033	81	75	121	385	572
..... \$1,000	219,819	97,066	14,362	16,071	24,552	21,719
Sales of \$50,000 or more farms	550	52	40	63	178	217
..... \$1,000	161,061	96,615	13,724	15,156	20,788	14,779
Nursery, greenhouse, floriculture, and sod (see text) farms	1,958	146	101	101	223	165
..... \$1,000	862,183	711,686	64,832	30,627	30,433	10,353
Sales of \$50,000 or more farms	683	143	100	93	205	142
..... \$1,000	846,737	711,649	(D)	30,455	30,066	(D)
Cut Christmas trees and short-rotation woody crops farms	254	1	2	2	25	24
..... \$1,000	7,606	(D)	(D)	(D)	2,528	1,374
Sales of \$50,000 or more farms	36	1	1	2	15	17
..... \$1,000	5,211	(D)	(D)	(D)	2,310	(D)

See footnote(s) at end of table.

--continued

Table 59. **Summary by Market Value of Agricultural Products Sold: 2007 - Con.**

[For meaning of abbreviations and symbols, see introductory text]

Item	\$25,000 to \$49,999	\$10,000 to \$24,999	\$5,000 to \$9,999	\$2,500 to \$4,999	\$1,000 to \$2,499	Less than \$1,000
FARMS AND LAND IN FARMS						
Farmsnumber	15,210	30,100	30,256	28,630	30,608	86,279
.....percent	6.1	12.2	12.2	11.6	12.4	34.9
Land in farmsacres	12,236,536	12,074,109	5,859,681	3,513,937	2,360,126	16,032,847
Average size of farmacres	805	401	194	123	77	186
MARKET VALUE OF AGRICULTURAL PRODUCTS SOLD AND GOVERNMENT PAYMENTS						
Totalfarms	15,210	30,100	30,256	28,630	30,608	86,279
.....\$1,000	565,669	500,290	226,749	108,944	54,462	130,540
Average per farmdollars	37,191	16,621	7,494	3,805	1,779	1,513
Farms by economic class:						
Less than \$1,000 (see text)	-	-	-	-	-	74,098
\$1,000 to \$2,499	-	-	-	-	29,833	2,439
\$2,500 to \$4,999	-	-	-	27,536	485	2,771
\$5,000 to \$9,999	-	-	28,942	829	182	3,177
\$10,000 to \$24,999	-	28,849	1,160	228	83	2,802
\$25,000 to \$49,999	14,214	1,154	137	36	25	838
\$50,000 to \$99,999	978	90	15	1	-	145
\$100,000 to \$249,999	18	7	2	-	-	9
\$250,000 to \$499,999	-	-	-	-	-	-
\$500,000 to \$999,999	-	-	-	-	-	-
\$1,000,000 or more	-	-	-	-	-	-
\$1,000,000 to \$2,499,999	-	-	-	-	-	-
\$2,500,000 to \$4,999,999	-	-	-	-	-	-
\$5,000,000 or more	-	-	-	-	-	-
Total salesfarms	15,210	30,100	30,256	28,630	30,608	86,279
.....\$1,000	533,339	473,572	213,977	102,467	50,794	11,329
Grains, oilseeds, dry beans, and dry peasfarms	1,642	1,519	768	472	283	238
.....\$1,000	33,715	15,202	(D)	1,095	(D)	87
Sales of \$50,000 or morefarms	-	-	-	-	-	-
.....\$1,000	-	-	-	-	-	-
Cornfarms	376	389	205	115	98	90
.....\$1,000	7,323	3,289	616	199	102	28
Sales of \$50,000 or morefarms	-	-	-	-	-	-
.....\$1,000	-	-	-	-	-	-
Wheatfarms	946	782	382	223	105	64
.....\$1,000	17,403	7,483	1,908	597	131	30
Sales of \$50,000 or morefarms	-	-	-	-	-	-
.....\$1,000	-	-	-	-	-	-
Soybeansfarms	39	23	10	8	13	-
.....\$1,000	637	177	36	20	13	-
Sales of \$50,000 or morefarms	-	-	-	-	-	-
.....\$1,000	-	-	-	-	-	-
Sorghumfarms	466	390	159	86	34	58
.....\$1,000	6,712	3,557	742	183	34	21
Sales of \$50,000 or morefarms	-	-	-	-	-	-
.....\$1,000	-	-	-	-	-	-
Barleyfarms	-	-	-	1	-	-
.....\$1,000	-	-	-	(D)	-	-
Sales of \$50,000 or morefarms	-	-	-	-	-	-
.....\$1,000	-	-	-	-	-	-
Ricefarms	20	5	2	2	-	-
.....\$1,000	670	110	(D)	(D)	-	-
Sales of \$50,000 or morefarms	-	-	-	-	-	-
.....\$1,000	-	-	-	-	-	-
Other grains, oilseeds, dry beans, and dry peasfarms	191	163	80	74	57	39
.....\$1,000	969	585	(D)	(D)	(D)	8
Sales of \$50,000 or morefarms	-	-	-	-	-	-
.....\$1,000	-	-	-	-	-	-
Tobaccofarms	-	-	-	-	-	-
.....\$1,000	-	-	-	-	-	-
Sales of \$50,000 or morefarms	-	-	-	-	-	-
.....\$1,000	-	-	-	-	-	-
Cotton and cottonseedfarms	508	327	114	69	48	17
.....\$1,000	15,271	4,696	739	242	79	9
Sales of \$50,000 or morefarms	-	-	-	-	-	-
.....\$1,000	-	-	-	-	-	-
Vegetables, melons, potatoes, and sweet potatoesfarms	300	506	391	250	90	68
.....\$1,000	7,796	6,029	2,290	721	103	28
Sales of \$50,000 or morefarms	-	-	-	-	-	-
.....\$1,000	-	-	-	-	-	-
Fruits, tree nuts, and berriesfarms	937	1,589	1,262	1,018	625	368
.....\$1,000	19,067	16,234	6,636	2,996	942	175
Sales of \$50,000 or morefarms	-	-	-	-	-	-
.....\$1,000	-	-	-	-	-	-
Nursery, greenhouse, floriculture, and sod (see text)farms	239	388	227	184	135	49
.....\$1,000	6,951	5,196	1,301	589	192	22
Sales of \$50,000 or morefarms	-	-	-	-	-	-
.....\$1,000	-	-	-	-	-	-
Cut Christmas trees and short-rotation woody cropsfarms	33	66	21	35	16	29
.....\$1,000	919	849	(D)	90	22	9
Sales of \$50,000 or morefarms	-	-	-	-	-	-
.....\$1,000	-	-	-	-	-	-

See footnote(s) at end of table.

--continued

Table 59. Summary by Market Value of Agricultural Products Sold: 2007 - Con.

[For meaning of abbreviations and symbols, see introductory text]

Item	All farms	\$1,000,000 or more	\$500,000 to \$999,999	\$250,000 to \$499,999	\$100,000 to \$249,999	\$50,000 to \$99,999
MARKET VALUE OF AGRICULTURAL PRODUCTS SOLD AND GOVERNMENT PAYMENTS - Con.						
Total - Con.						
Total sales - Con.						
Other crops and hay (see text) farms	45,419	593	668	915	1,525	2,266
..... \$1,000	744,302	142,971	93,100	89,336	87,385	76,267
Sales of \$50,000 or more farms	2,523	290	340	482	664	747
..... \$1,000	434,983	138,800	88,515	82,926	75,229	49,513
Cattle and calves farms	116,626	1,722	1,514	2,259	4,613	6,508
..... \$1,000	10,503,774	7,955,425	428,962	438,678	483,084	342,697
Sales of \$50,000 or more farms	11,689	1,322	998	1,612	3,430	4,327
..... \$1,000	9,539,962	7,947,081	415,755	425,535	459,428	292,163
Milk and other dairy products from cows farms	1,268	262	127	125	92	41
..... \$1,000	1,245,441	1,112,667	76,814	37,699	12,218	1,497
Sales of \$50,000 or more farms	601	261	125	117	82	16
..... \$1,000	1,240,182	(D)	(D)	37,543	12,037	1,141
Hogs and pigs farms	4,053	33	23	32	77	95
..... \$1,000	237,504	225,938	(D)	(D)	2,523	1,558
Sales of \$50,000 or more farms	63	17	5	7	22	12
..... \$1,000	231,034	225,913	1,102	1,017	2,161	840
Sheep, goats, and their products farms	18,416	58	82	165	472	609
..... \$1,000	107,807	24,330	5,420	9,686	21,460	10,841
Sales of \$50,000 or more farms	339	17	22	61	169	70
..... \$1,000	60,613	23,970	5,174	8,731	18,009	4,728
Horses, ponies, mules, burros, and donkeys farms	14,107	138	94	181	391	542
..... \$1,000	117,744	(D)	12,453	11,123	16,664	15,117
Sales of \$50,000 or more farms	383	28	27	35	114	179
..... \$1,000	58,526	10,499	11,849	10,037	14,449	11,692
Poultry and eggs farms	12,747	663	284	132	135	179
..... \$1,000	2,113,086	1,840,308	208,922	42,117	9,669	2,406
Sales of \$50,000 or more farms	1,123	655	277	111	54	26
..... \$1,000	2,102,686	1,840,296	208,914	42,100	9,527	1,848
Aquaculture (see text) farms	275	13	11	24	31	10
..... \$1,000	46,102	28,690	5,226	6,166	4,539	589
Sales of \$50,000 or more farms	78	13	9	21	28	7
..... \$1,000	44,941	28,690	(D)	6,127	4,474	(D)
Other animals and other animal products (see text) farms	4,211	47	25	62	152	194
..... \$1,000	64,042	23,304	5,190	7,129	11,518	4,916
Sales of \$50,000 or more farms	188	9	11	24	90	54
..... \$1,000	49,936	23,053	5,018	6,990	11,221	3,654
Value of-						
Government payments farms	48,027	1,514	2,130	2,981	4,372	3,950
..... \$1,000	720,903	122,970	136,818	121,250	97,041	41,648
Landlord's share of total sales (see text) farms	7,097	625	1,092	1,256	1,187	693
..... \$1,000	461,503	160,971	147,744	93,187	40,222	10,474
Agricultural products sold directly to individuals for human consumption (see text) farms	8,619	25	19	55	144	268
..... \$1,000	38,696	4,427	955	2,779	5,250	4,824
FARM PRODUCTION EXPENSES						
Total farm production expenses farms	247,437	2,879	3,167	4,296	7,238	8,774
..... \$1,000	19,223,099	11,786,939	1,578,827	1,211,118	1,021,314	604,626
Average per farm dollars	77,689	4,094,109	498,525	281,917	141,104	68,911
Fertilizer, lime, and soil conditioners purchased farms	104,083	2,129	2,648	3,500	5,390	6,153
..... \$1,000	931,140	270,553	172,505	138,928	106,281	56,563
Farms with expenses of-						
\$1 to \$4,999 farms	79,262	210	192	327	1,141	2,505
..... \$5,000 to \$24,999	17,157	369	526	1,173	2,728	3,284
..... \$25,000 to \$49,999	3,533	282	563	989	1,129	317
..... \$50,000 or more	4,131	1,268	1,367	1,011	392	47
Chemicals purchased farms	85,148	2,158	2,525	3,251	4,934	5,249
..... \$1,000	492,500	174,032	117,513	82,420	50,617	18,795
Farms with expenses of-						
\$1 to \$4,999 farms	73,646	481	385	656	2,277	4,172
..... \$5,000 to \$24,999	6,785	408	576	1,364	2,155	1,010
..... \$25,000 to \$49,999	2,235	288	637	781	416	48
..... \$50,000 or more	2,482	981	927	450	86	19
Seeds, plants, vines, and trees farms	52,335	1,800	2,366	3,137	4,028	3,499
..... \$1,000	483,493	193,839	104,633	82,178	49,410	16,355
Farms with expenses of-						
\$1 to \$999 farms	29,716	62	45	130	416	861
..... \$1,000 to \$4,999	11,769	161	176	471	1,161	1,639
..... \$5,000 to \$24,999	6,297	362	651	1,333	1,943	934
..... \$25,000 to \$49,999	2,266	293	676	799	405	47
..... \$50,000 or more	2,287	922	818	404	103	18

See footnote(s) at end of table.

--continued

Table 59. Summary by Market Value of Agricultural Products Sold: 2007 - Con.

[For meaning of abbreviations and symbols, see introductory text]

Item	\$25,000 to \$49,999	\$10,000 to \$24,999	\$5,000 to \$9,999	\$2,500 to \$4,999	\$1,000 to \$2,499	Less than \$1,000
MARKET VALUE OF AGRICULTURAL PRODUCTS SOLD AND GOVERNMENT PAYMENTS - Con.						
Total - Con.						
Total sales - Con.						
Other crops and hay (see text)farms	4,409	9,009	8,977	7,409	5,898	3,750
.....\$1,000	87,163	92,282	45,148	20,614	8,244	1,790
Sales of \$50,000 or morefarms	-	-	-	-	-	-
.....\$1,000	-	-	-	-	-	-
Cattle and calvesfarms	11,645	22,590	21,590	18,868	18,375	6,942
.....\$1,000	327,106	299,682	134,739	61,719	29,150	4,531
Sales of \$50,000 or morefarms	-	-	-	-	-	-
.....\$1,000	-	-	-	-	-	-
Milk and other dairy products from cowsfarms	75	167	230	144	5	-
.....\$1,000	1,448	1,518	1,149	427	3	-
Sales of \$50,000 or morefarms	-	-	-	-	-	-
.....\$1,000	-	-	-	-	-	-
Hogs and pigsfarms	161	416	504	645	817	1,250
.....\$1,000	1,195	1,398	(D)	773	549	330
Sales of \$50,000 or morefarms	-	-	-	-	-	-
.....\$1,000	-	-	-	-	-	-
Sheep, goats, and their productsfarms	995	1,969	1,998	2,522	4,237	5,309
.....\$1,000	9,164	9,822	5,438	4,838	4,660	2,149
Sales of \$50,000 or morefarms	-	-	-	-	-	-
.....\$1,000	-	-	-	-	-	-
Horses, ponies, mules, burros, and donkeysfarms	978	1,839	2,426	2,562	3,355	1,601
.....\$1,000	15,988	14,791	9,284	5,849	(D)	738
Sales of \$50,000 or morefarms	-	-	-	-	-	-
.....\$1,000	-	-	-	-	-	-
Poultry and eggsfarms	359	1,022	1,373	1,961	2,746	3,893
.....\$1,000	1,582	1,615	1,398	1,765	1,941	1,363
Sales of \$50,000 or morefarms	-	-	-	-	-	-
.....\$1,000	-	-	-	-	-	-
Aquaculture (see text)farms	23	37	28	19	38	41
.....\$1,000	495	286	46	33	23	8
Sales of \$50,000 or morefarms	-	-	-	-	-	-
.....\$1,000	-	-	-	-	-	-
Other animals and other animal products (see text)farms	386	664	612	567	759	743
.....\$1,000	5,478	3,971	1,302	716	428	89
Sales of \$50,000 or morefarms	-	-	-	-	-	-
.....\$1,000	-	-	-	-	-	-
Value of-						
Government paymentsfarms	4,937	6,146	3,891	2,443	1,476	14,187
.....\$1,000	32,329	26,718	12,772	6,477	3,668	119,211
Landlord's share of total sales (see text)farms	581	710	413	242	215	83
.....\$1,000	4,732	3,039	763	244	117	11
Agricultural products sold directly to individuals for human consumption (see text)farms	569	1,199	1,399	1,464	1,803	1,674
.....\$1,000	5,575	6,047	4,026	2,538	1,710	565
FARM PRODUCTION EXPENSES						
Total farm production expensesfarms	15,210	30,100	30,256	28,630	30,608	86,279
.....\$1,000	607,066	640,419	383,093	279,510	234,453	875,734
Average per farmdollars	39,912	21,276	12,662	9,763	7,660	10,150
Fertilizer, lime, and soil conditioners purchasedfarms	10,158	18,313	15,749	12,500	9,944	17,599
.....\$1,000	56,852	55,495	28,728	15,699	8,590	20,945
Farms with expenses of-						
\$1 to \$4,999farms	5,978	15,145	14,885	12,169	9,803	16,907
.....\$1,000	4,021	3,114	844	312	136	650
\$5,000 to \$24,999farms	134	49	18	17	4	31
.....\$1,000	25	5	2	2	1	11
\$25,000 to \$49,999farms	8,213	13,876	11,611	9,241	8,203	15,887
.....\$1,000	15,191	12,282	6,222	3,701	2,530	9,196
Farms with expenses of-						
\$1 to \$4,999farms	7,630	13,568	11,506	9,198	8,177	15,596
.....\$1,000	545	288	99	41	25	274
\$5,000 to \$24,999farms	26	17	6	2	-	14
.....\$1,000	12	3	-	-	1	3
\$25,000 to \$49,999farms	4,942	7,728	6,146	5,068	4,367	9,254
.....\$1,000	11,831	9,869	4,700	3,044	1,899	5,734
Farms with expenses of-						
\$1 to \$999farms	2,148	4,887	4,880	4,384	3,978	7,925
.....\$1,000	2,284	2,535	1,183	634	354	1,171
\$1,000 to \$4,999farms	476	292	75	43	33	155
.....\$1,000	21	12	6	5	2	-
\$5,000 to \$24,999farms	13	2	2	2	-	3
.....\$1,000	-	-	-	-	-	-

See footnote(s) at end of table.

--continued

Table 59. Summary by Market Value of Agricultural Products Sold: 2007 - Con.

[For meaning of abbreviations and symbols, see introductory text]

Item	All farms	\$1,000,000 or more	\$500,000 to \$999,999	\$250,000 to \$499,999	\$100,000 to \$249,999	\$50,000 to \$99,999
FARM PRODUCTION EXPENSES - Con.						
Total farm production expenses - Con.						
Livestock and poultry purchased or leased (see text) farms	55,194	1,668	1,045	1,332	2,391	3,107
..... \$1,000	6,017,794	5,386,689	172,110	123,077	97,082	61,184
Farms with expenses of-						
\$1 to \$4,999	37,428	56	125	192	523	1,119
\$5,000 to \$24,999	11,895	97	144	305	815	1,146
\$25,000 to \$99,999	3,077	121	257	357	723	777
\$100,000 to \$249,999	1,523	521	260	351	318	65
\$250,000 or more	1,271	873	259	127	12	-
Breeding livestock purchased or leased (see text) farms	36,667	591	477	811	1,823	2,549
..... \$1,000	420,373	130,282	26,235	35,429	51,554	45,364
Other livestock and poultry purchased or leased (see text) farms	25,541	1,405	751	767	961	966
..... \$1,000	5,597,421	5,256,407	145,875	87,648	45,527	15,820
Feed purchased farms	158,144	1,861	1,408	1,983	4,077	5,826
..... \$1,000	4,226,444	3,246,240	193,432	112,694	103,698	79,919
Farms with expenses of-						
\$1 to \$4,999	118,996	127	231	380	910	1,842
\$5,000 to \$24,999	31,967	128	295	535	1,777	3,128
\$25,000 to \$99,999	4,537	152	320	683	1,256	814
\$100,000 to \$249,999	1,007	201	242	335	126	41
\$250,000 or more	1,637	1,253	320	50	8	1
Gasoline, fuels, and oils farms	242,625	2,874	3,160	4,282	7,206	8,695
..... \$1,000	1,053,222	304,074	139,595	111,521	97,054	58,910
Farms with expenses of-						
\$1 to \$4,999	208,957	141	189	451	1,785	4,369
\$5,000 to \$24,999	26,025	616	1,007	2,158	4,486	4,076
\$25,000 to \$49,999	4,327	631	1,024	1,178	761	215
\$50,000 or more	3,316	1,486	940	495	174	35
Utilities (see text) farms	107,727	2,613	2,701	3,425	5,220	5,787
..... \$1,000	445,871	179,554	68,373	49,070	34,893	17,791
Farms with expenses of-						
\$1 to \$999	62,447	41	77	238	788	1,827
\$1,000 to \$4,999	33,412	265	623	1,190	2,501	3,037
\$5,000 to \$24,999	8,741	974	1,111	1,426	1,695	873
\$25,000 to \$49,999	1,585	508	460	360	171	40
\$50,000 or more	1,542	825	430	211	65	10
Supplies, repairs, and maintenance farms	224,498	2,878	3,166	4,296	6,916	7,904
..... \$1,000	1,132,765	292,088	121,447	101,702	95,881	61,816
Farms with expenses of-						
\$1 to \$4,999	183,459	141	241	584	1,988	4,024
\$5,000 to \$24,999	33,070	735	1,135	2,247	3,888	3,480
\$25,000 to \$49,999	4,585	559	915	979	815	316
\$50,000 or more	3,384	1,443	875	486	225	84
Hired farm labor farms	45,081	2,286	2,217	2,680	3,757	3,503
..... \$1,000	1,169,767	636,413	122,540	97,136	92,738	51,122
Farms with expenses of-						
\$1 to \$4,999	26,822	92	158	331	1,010	1,589
\$5,000 to \$24,999	10,046	366	549	982	1,492	1,309
\$25,000 to \$99,999	6,535	878	1,217	1,214	1,132	554
\$100,000 to \$249,999	1,078	440	244	137	110	46
\$250,000 or more	600	510	49	16	13	5
Contract labor farms	28,743	1,097	1,006	1,289	2,163	2,260
..... \$1,000	207,267	62,691	18,314	18,206	22,963	15,521
Farms with expenses of-						
\$1 to \$999	8,935	38	64	91	232	349
\$1,000 to \$4,999	11,817	192	241	393	860	992
\$5,000 to \$24,999	6,477	453	483	583	835	813
\$25,000 to \$49,999	968	169	136	154	172	87
\$50,000 or more	546	245	82	68	64	19
Customwork and custom hauling farms	35,639	1,279	1,264	1,630	2,340	2,428
..... \$1,000	320,740	125,419	41,820	36,137	28,162	18,311
Farms with expenses of-						
\$1 to \$999	11,171	18	51	66	226	367
\$1,000 to \$4,999	14,926	125	189	337	715	932
\$5,000 to \$24,999	7,181	352	496	735	1,104	1,021
\$25,000 to \$49,999	1,227	228	253	309	224	91
\$50,000 or more	1,134	556	275	183	71	17
Cash rent for land, buildings, and grazing fees farms	45,190	1,457	1,689	2,280	3,766	4,142
..... \$1,000	503,722	130,134	80,017	77,845	68,364	43,987
Farms with expenses of-						
\$1 to \$4,999	31,220	179	230	382	1,103	1,980
\$5,000 to \$9,999	4,873	99	187	316	723	982
\$10,000 to \$24,999	4,605	240	386	606	1,121	841
\$25,000 or more	4,492	939	886	976	819	339

See footnote(s) at end of table.

--continued

Table 59. Summary by Market Value of Agricultural Products Sold: 2007 - Con.

[For meaning of abbreviations and symbols, see introductory text]

Item	\$25,000 to \$49,999	\$10,000 to \$24,999	\$5,000 to \$9,999	\$2,500 to \$4,999	\$1,000 to \$2,499	Less than \$1,000
FARM PRODUCTION EXPENSES - Con.						
Total farm production expenses - Con.						
Livestock and poultry purchased or leased (see text)farms	5,033	8,374	7,121	6,263	6,601	12,259
.....\$1,000	55,912	45,000	22,752	15,395	11,925	26,670
Farms with expenses of-						
\$1 to \$4,999	2,314	5,292	5,575	5,453	6,088	10,691
\$5,000 to \$24,999	2,045	2,932	1,538	809	505	1,559
\$25,000 to \$99,999	668	149	8	1	8	8
\$100,000 to \$249,999	6	1	-	-	-	1
\$250,000 or more	-	-	-	-	-	-
Breeding livestock purchased or leased (see text)farms	4,158	6,505	5,130	3,986	3,716	6,921
.....\$1,000	43,734	35,093	16,714	11,177	8,167	16,624
Other livestock and poultry purchased or leased (see text)farms	1,543	2,901	2,846	3,011	3,703	6,687
.....\$1,000	12,177	9,906	6,037	4,218	3,758	10,046
Feed purchasedfarms	10,699	21,378	20,835	20,015	22,243	47,819
.....\$1,000	88,727	106,775	67,594	51,574	47,419	128,374
Farms with expenses of-						
\$1 to \$4,999	4,849	14,128	17,005	17,512	20,263	41,749
\$5,000 to \$24,999	5,304	6,913	3,758	2,455	1,928	5,746
\$25,000 to \$99,999	530	333	65	44	47	293
\$100,000 to \$249,999	15	3	6	4	5	29
\$250,000 or more	1	1	1	-	-	2
Gasoline, fuels, and oilsfarms	15,085	29,756	29,915	28,208	29,956	83,488
.....\$1,000	58,517	63,144	40,721	30,985	25,421	123,279
Farms with expenses of-						
\$1 to \$4,999	11,240	26,705	28,558	27,257	29,325	78,937
\$5,000 to \$24,999	3,731	3,023	1,324	925	609	4,070
\$25,000 to \$49,999	106	27	30	22	14	319
\$50,000 or more	8	1	3	4	8	162
Utilities (see text)farms	9,360	16,320	13,916	11,914	11,418	25,053
.....\$1,000	17,719	20,510	13,077	9,952	8,710	26,221
Farms with expenses of-						
\$1 to \$999	4,265	9,900	9,858	8,908	8,860	17,685
\$1,000 to \$4,999	4,366	5,819	3,786	2,833	2,412	6,580
\$5,000 to \$24,999	710	594	271	172	144	771
\$25,000 to \$49,999	18	7	1	1	2	17
\$50,000 or more	1	-	-	-	-	-
Supplies, repairs, and maintenancefarms	13,579	26,714	27,856	26,047	27,753	77,389
.....\$1,000	67,921	79,651	57,410	44,951	39,205	170,692
Farms with expenses of-						
\$1 to \$4,999	9,377	22,348	25,190	24,202	26,181	69,183
\$5,000 to \$24,999	3,918	4,166	2,566	1,777	1,530	7,628
\$25,000 to \$49,999	216	164	86	57	37	441
\$50,000 or more	68	36	14	11	5	137
Hired farm laborfarms	4,851	6,888	5,223	3,888	3,126	6,662
.....\$1,000	45,641	40,372	18,991	13,766	9,129	41,919
Farms with expenses of-						
\$1 to \$4,999	2,944	5,222	4,364	3,311	2,724	5,077
\$5,000 to \$24,999	1,410	1,270	726	463	339	1,140
\$25,000 to \$99,999	458	372	125	111	63	411
\$100,000 to \$249,999	38	22	7	3	-	31
\$250,000 or more	1	2	1	-	-	3
Contract laborfarms	3,261	4,790	3,544	2,544	2,106	4,683
.....\$1,000	16,869	17,760	9,006	5,680	4,024	16,235
Farms with expenses of-						
\$1 to \$999	787	1,592	1,363	1,181	1,150	2,088
\$1,000 to \$4,999	1,462	2,203	1,751	1,098	793	1,832
\$5,000 to \$24,999	924	912	406	247	149	672
\$25,000 to \$49,999	71	71	21	17	11	59
\$50,000 or more	17	12	3	1	3	32
Customwork and custom haulingfarms	3,852	6,585	5,542	3,989	2,686	4,044
.....\$1,000	19,351	22,703	11,914	6,169	3,375	7,378
Farms with expenses of-						
\$1 to \$999	758	1,714	2,078	1,905	1,635	2,353
\$1,000 to \$4,999	1,736	3,562	3,019	1,923	969	1,419
\$5,000 to \$24,999	1,300	1,263	427	156	74	253
\$25,000 to \$49,999	47	32	16	5	6	16
\$50,000 or more	11	14	2	-	2	3
Cash rent for land, buildings, and grazing feesfarms	5,942	8,384	5,461	3,645	2,587	5,837
.....\$1,000	32,838	27,309	10,537	6,040	4,181	22,469
Farms with expenses of-						
\$1 to \$4,999	4,121	7,225	5,126	3,467	2,463	4,944
\$5,000 to \$9,999	1,046	736	208	97	51	428
\$10,000 to \$24,999	615	300	94	61	53	288
\$25,000 or more	160	123	33	20	20	177

See footnote(s) at end of table.

--continued

Table 59. Summary by Market Value of Agricultural Products Sold: 2007 - Con.

[For meaning of abbreviations and symbols, see introductory text]

Item	All farms	\$1,000,000 or more	\$500,000 to \$999,999	\$250,000 to \$499,999	\$100,000 to \$249,999	\$50,000 to \$99,999
FARM PRODUCTION EXPENSES - Con.						
Total farm production expenses - Con.						
Rent and lease expenses for machinery, equipment, and farm share of vehicles farms	7,823	555	549	519	585	469
..... \$1,000	64,684	27,813	10,918	8,095	5,193	2,122
Farms with expenses of-						
\$1 to \$999	3,452	35	52	48	99	176
\$1,000 to \$4,999	2,276	85	123	128	204	171
\$5,000 to \$24,999	1,516	204	236	244	233	106
\$25,000 to \$49,999	338	92	84	69	41	15
\$50,000 or more	241	139	54	30	8	1
Interest expense farms	54,057	1,961	1,938	2,359	3,308	3,177
..... \$1,000	676,379	179,351	63,044	56,091	58,560	37,248
Farms with expenses of-						
\$1 to \$4,999	28,529	148	221	425	930	1,379
\$5,000 to \$24,999	19,688	469	852	1,179	1,708	1,452
\$25,000 to \$99,999	5,046	889	776	703	608	315
\$100,000 or more	794	455	89	52	62	31
Secured by real estate farms	39,185	1,443	1,242	1,397	2,020	2,002
..... \$1,000	426,140	80,168	30,813	28,454	35,201	25,400
Farms with expenses of-						
\$1 to \$999	5,944	35	37	69	133	188
\$1,000 to \$4,999	14,606	145	243	298	529	647
\$5,000 to \$24,999	15,056	499	583	678	989	929
\$25,000 to \$49,999	2,197	321	225	229	239	153
\$50,000 or more	1,382	443	154	123	130	85
Not secured by real estate farms	33,826	1,417	1,486	1,822	2,520	2,328
..... \$1,000	250,239	99,183	32,231	27,637	23,359	11,848
Farms with expenses of-						
\$1 to \$999	12,280	43	54	73	219	412
\$1,000 to \$4,999	12,717	159	202	394	889	1,070
\$5,000 to \$24,999	6,840	431	768	1,010	1,206	804
\$25,000 to \$49,999	1,270	293	329	270	189	40
\$50,000 or more	719	491	133	75	17	2
Property taxes paid farms	221,113	2,647	2,803	3,670	6,401	8,051
..... \$1,000	489,194	49,278	24,972	23,697	34,864	29,575
Farms with expenses of-						
\$1 to \$4,999	201,407	924	1,438	2,160	4,406	6,456
\$5,000 to \$9,999	12,702	629	678	807	1,183	1,050
\$10,000 to \$24,999	5,414	661	509	570	629	445
\$25,000 or more	1,590	433	178	133	183	100
All other production expenses (see text) farms	106,733	2,877	3,161	4,289	7,167	6,328
..... \$1,000	1,008,116	528,770	127,594	92,320	75,555	35,408
Farms with expenses of-						
\$1 to \$4,999	86,258	113	383	935	3,359	4,488
\$5,000 to \$24,999	13,924	404	1,208	2,191	3,094	1,624
\$25,000 to \$49,999	2,966	508	701	744	511	152
\$50,000 to \$99,999	1,913	632	603	326	171	45
\$100,000 or more	1,672	1,220	266	93	32	19
Production expenses paid by landlords farms	4,431	577	928	899	719	338
..... \$1,000	104,547	38,190	31,786	19,421	9,878	2,257
Depreciation expenses claimed (see text) farms	93,398	2,538	2,679	3,465	5,204	5,775
..... \$1,000	1,467,205	371,111	165,627	147,313	166,322	109,280
NET CASH FARM INCOME (SEE TEXT)						
Net cash farm income of operations (see text) farms	247,437	2,879	3,167	4,296	7,238	8,774
..... \$1,000	3,167,114	2,496,863	878,386	541,157	317,880	111,837
Average per farm dollars	12,800	867,267	277,356	125,968	43,918	12,746
Farms with net gains ² number	82,282	2,578	2,845	3,598	5,562	6,240
Average net gain dollars	66,694	1,032,842	333,399	177,636	83,821	39,959
Gain of-						
Less than \$1,000	11,045	-	2	10	18	73
\$1,000 to \$4,999	22,999	1	10	30	118	280
\$5,000 to \$9,999	12,370	10	13	40	142	371
\$10,000 to \$24,999	13,778	14	49	112	518	1,301
\$25,000 to \$49,999	7,094	31	67	175	904	2,320
\$50,000 or more	14,996	2,522	2,704	3,231	3,862	1,895
Farms with net losses number	165,155	301	322	698	1,676	2,534
Average net loss dollars	14,051	550,846	217,805	140,367	88,503	54,266
Loss of-						
Less than \$1,000	16,521	4	6	5	18	57
\$1,000 to \$4,999	60,593	5	6	22	97	255
\$5,000 to \$9,999	36,787	6	8	34	105	245
\$10,000 to \$24,999	33,098	10	27	76	274	597
\$25,000 to \$49,999	10,873	16	43	110	338	520
\$50,000 or more	7,283	260	232	451	844	860

See footnote(s) at end of table.

--continued

Table 59. Summary by Market Value of Agricultural Products Sold: 2007 - Con.

[For meaning of abbreviations and symbols, see introductory text]

Item	\$25,000 to \$49,999	\$10,000 to \$24,999	\$5,000 to \$9,999	\$2,500 to \$4,999	\$1,000 to \$2,499	Less than \$1,000
FARM PRODUCTION EXPENSES - Con.						
Total farm production expenses - Con.						
Rent and lease expenses for machinery, equipment, and farm share of vehiclesfarms	616	1,024	765	688	618	1,435
.....\$1,000	2,492	2,147	1,244	1,093	719	2,849
Farms with expenses of-						
\$1 to \$999	240	589	459	448	432	874
\$1,000 to \$4,999	241	302	248	192	156	426
\$5,000 to \$24,999	117	127	55	44	28	122
\$25,000 to \$49,999	13	6	3	4	2	9
\$50,000 or more	5	-	-	-	-	4
Interest expensefarms	4,751	7,361	6,043	5,162	4,878	13,119
.....\$1,000	45,268	51,012	34,385	26,986	22,757	101,678
Farms with expenses of-						
\$1 to \$4,999	2,491	4,496	3,965	3,473	3,454	7,547
\$5,000 to \$24,999	1,877	2,515	1,892	1,561	1,342	4,841
\$25,000 to \$99,999	352	336	180	123	77	687
\$100,000 or more	31	14	6	5	5	44
Secured by real estatefarms	3,072	5,004	4,356	3,956	3,911	10,782
.....\$1,000	34,363	40,265	28,166	22,587	19,565	81,159
Farms with expenses of-						
\$1 to \$999	379	748	828	821	898	1,808
\$1,000 to \$4,999	1,073	1,989	1,775	1,715	1,744	4,448
\$5,000 to \$24,999	1,303	1,970	1,585	1,314	1,201	4,005
\$25,000 to \$49,999	217	201	129	85	50	348
\$50,000 or more	100	96	39	21	18	173
Not secured by real estatefarms	3,291	4,858	3,727	2,920	2,553	6,904
.....\$1,000	10,904	10,747	6,219	4,399	3,192	20,519
Farms with expenses of-						
\$1 to \$999	893	1,908	1,810	1,630	1,698	3,540
\$1,000 to \$4,999	1,719	2,421	1,716	1,144	738	2,265
\$5,000 to \$24,999	666	520	198	139	117	981
\$25,000 to \$49,999	13	8	3	7	-	118
\$50,000 or more	-	1	-	-	-	-
Property taxes paidfarms	14,255	28,431	26,688	25,221	27,187	75,759
.....\$1,000	37,071	53,352	39,557	32,562	34,951	129,314
Farms with expenses of-						
\$1 to \$4,999	12,539	26,402	25,423	24,277	26,204	71,178
\$5,000 to \$9,999	1,217	1,465	971	771	731	3,200
\$10,000 to \$24,999	410	484	247	147	199	1,113
\$25,000 or more	89	80	47	26	53	268
All other production expenses (see text)farms	10,336	17,898	12,642	10,583	9,952	21,500
.....\$1,000	34,866	33,038	16,253	11,912	9,619	42,782
Farms with expenses of-						
\$1 to \$4,999	8,776	16,549	12,081	10,164	9,585	19,825
\$5,000 to \$24,999	1,398	1,257	529	399	357	1,463
\$25,000 to \$49,999	102	65	25	16	10	132
\$50,000 to \$99,999	47	23	4	4	-	58
\$100,000 or more	13	4	3	-	-	22
Production expenses paid by landlordsfarms	259	261	171	81	109	89
.....\$1,000	1,481	757	341	112	139	184
Depreciation expenses claimed (see text)farms	8,919	14,559	12,397	9,789	8,661	19,412
.....\$1,000	122,812	120,005	72,897	46,815	33,320	111,703
NET CASH FARM INCOME (SEE TEXT)						
Net cash farm income of operations (see text)farms	15,210	30,100	30,256	28,630	30,608	86,279
.....\$1,000	14,301	-81,792	-130,882	-154,744	-168,256	-657,637
Average per farmdollars	940	-2,717	-4,326	-5,405	-5,497	-7,622
Farms with net gains ²number	9,715	16,515	12,894	8,198	4,728	9,409
Average net gaindollars	19,856	9,161	4,244	2,350	1,700	10,166
Gain of-						
Less than \$1,000	245	1,054	1,970	2,709	3,186	1,778
\$1,000 to \$4,999	982	4,526	7,559	5,071	1,301	3,121
\$5,000 to \$9,999	1,427	5,349	2,812	214	109	1,883
\$10,000 to \$24,999	4,311	5,106	392	143	81	1,751
\$25,000 to \$49,999	2,464	338	115	39	40	601
\$50,000 or more	286	142	46	22	11	275
Farms with net lossesnumber	5,495	13,585	17,362	20,432	25,880	76,870
Average net lossdollars	32,502	17,158	10,690	8,517	6,812	9,800
Loss of-						
Less than \$1,000	251	972	1,911	2,707	3,856	6,734
\$1,000 to \$4,999	746	3,313	5,729	7,883	11,386	31,151
\$5,000 to \$9,999	771	2,839	4,027	4,599	5,698	18,455
\$10,000 to \$24,999	1,562	3,881	4,027	3,970	3,952	14,722
\$25,000 to \$49,999	1,181	1,676	1,265	982	768	3,974
\$50,000 or more	984	904	403	291	220	1,834

See footnote(s) at end of table.

--continued

Table 59. Summary by Market Value of Agricultural Products Sold: 2007 - Con.

[For meaning of abbreviations and symbols, see introductory text]

Item	All farms	\$1,000,000 or more	\$500,000 to \$999,999	\$250,000 to \$499,999	\$100,000 to \$249,999	\$50,000 to \$99,999
NET CASH FARM INCOME (SEE TEXT) - Con.						
Net cash farm income of operators (see text) farms	247,437	2,879	3,167	4,296	7,238	8,774
..... \$1,000	2,689,662	2,297,547	726,247	460,373	287,160	103,272
Average per farm dollars	10,870	798,036	229,317	107,163	39,674	11,770
Operators reporting net gains ² farms	81,557	2,458	2,742	3,485	5,452	6,163
Average net gain dollars	62,030	1,011,048	293,968	162,817	80,619	39,374
Gain of-						
Less than \$1,000	11,054	1	4	11	24	73
\$1,000 to \$4,999	22,994	9	20	31	114	284
\$5,000 to \$9,999	12,363	14	17	47	151	384
\$10,000 to \$24,999	13,850	46	93	153	535	1,330
\$25,000 to \$49,999	7,269	92	131	251	963	2,272
\$50,000 or more	14,027	2,296	2,477	2,992	3,665	1,820
Operators reporting net losses farms	165,880	421	425	811	1,786	2,611
Average net loss dollars	14,283	445,626	187,797	131,988	85,315	53,386
Loss of-						
Less than \$1,000	16,544	3	6	7	20	55
\$1,000 to \$4,999	60,688	11	16	38	111	251
\$5,000 to \$9,999	36,908	11	11	33	118	268
\$10,000 to \$24,999	33,232	36	47	84	302	623
\$25,000 to \$49,999	11,027	34	60	153	360	550
\$50,000 or more	7,481	326	285	496	875	864
COMMODITY CREDIT CORPORATION LOANS (SEE TEXT)						
Total farms	2,158	279	428	491	451	196
..... \$1,000	243,247	83,366	77,137	51,254	25,976	3,843
INCOME FROM FARM-RELATED SOURCES						
Total income from farm-related sources, gross before taxes and expenses (see text) farms	43,311	1,398	1,875	2,310	3,309	3,335
..... \$1,000	668,236	90,246	87,452	86,166	87,353	62,407
Customwork and other agricultural services farms	9,570	460	642	703	943	920
..... \$1,000	156,995	25,282	25,951	22,397	20,413	15,036
Gross cash rent or share payments farms	15,179	227	318	422	800	870
..... \$1,000	133,670	10,092	10,240	15,172	15,015	11,538
Sales of forest products, excluding Christmas trees, short rotation woody crops, and maple products farms	1,676	23	20	16	52	90
..... \$1,000	23,153	1,469	460	658	1,953	1,955
Agri-tourism and recreational services (see text) farms	5,322	87	113	215	477	583
..... \$1,000	109,904	10,173	7,922	9,239	16,205	16,920
Patronage dividends and refunds from cooperatives farms	12,184	917	1,218	1,306	1,475	1,062
..... \$1,000	57,407	17,964	15,769	10,890	5,577	1,748
Crop and livestock insurance payments received (see text) farms	4,567	419	612	758	768	477
..... \$1,000	91,955	19,782	21,160	20,230	16,109	5,816
Amount from state and local government agricultural program payments (see text) farms	1,721	38	47	85	142	177
..... \$1,000	6,727	367	817	947	862	815
Other farm-related income sources (see text) farms	4,999	134	155	167	279	297
..... \$1,000	88,424	5,116	5,134	6,632	11,219	8,579
LAND USE						
Total cropland farms	153,276	2,539	2,936	3,940	6,313	7,439
..... acres	33,667,177	5,656,285	4,896,156	4,548,291	4,127,476	2,483,566
Harvested cropland farms	111,671	2,396	2,851	3,767	5,890	6,884
..... acres	19,174,301	4,483,145	3,904,583	3,289,917	2,551,758	1,311,499
Farms by acres harvested:						
1 to 49 acres	69,357	280	197	189	515	1,097
50 to 99 acres	16,623	155	93	132	511	1,348
100 to 199 acres	9,755	168	105	221	890	1,986
200 to 499 acres	6,893	260	236	604	1,937	1,993
500 to 999 acres	3,802	180	365	1,194	1,503	407
1,000 to 1,999 acres	3,336	392	1,164	1,217	497	49
2,000 acres or more	1,905	961	691	210	37	4
Cropland-						
For pasture or grazing only farms	49,894	725	741	954	1,781	2,111
..... acres	7,832,896	570,573	437,891	680,097	925,744	750,823
On which all crops failed or were abandoned farms	8,836	206	292	374	578	556
..... acres	931,977	104,343	98,154	95,853	123,190	82,862
Idle or used for cover crops or soil improvement, but not harvested and not pastured or grazed farms	23,145	493	626	809	948	752
..... acres	4,602,973	308,937	264,397	315,441	347,356	238,672
In cultivated summer fallow farms	6,269	340	445	560	729	535
..... acres	1,125,030	189,287	191,131	166,983	179,428	99,710

See footnote(s) at end of table.

--continued

Table 59. Summary by Market Value of Agricultural Products Sold: 2007 - Con.

[For meaning of abbreviations and symbols, see introductory text]

Item	\$25,000 to \$49,999	\$10,000 to \$24,999	\$5,000 to \$9,999	\$2,500 to \$4,999	\$1,000 to \$2,499	Less than \$1,000
NET CASH FARM INCOME (SEE TEXT) - Con.						
Net cash farm income of operators (see text)farms	15,210	30,100	30,256	28,630	30,608	86,279
.....\$1,000	11,016	-84,078	-131,305	-154,876	-168,233	-657,463
Average per farmdollars	724	-2,793	-4,340	-5,410	-5,496	-7,620
Operators reporting net gains ²farms	9,651	16,432	12,870	8,183	4,716	9,405
Average net gaindollars	19,750	9,132	4,240	2,351	1,703	10,171
Gain of-						
Less than \$1,000	258	1,056	1,972	2,705	3,176	1,774
\$1,000 to \$4,999	988	4,528	7,544	5,058	1,297	3,121
\$5,000 to \$9,999	1,414	5,325	2,801	216	111	1,883
\$10,000 to \$24,999	4,282	5,044	392	143	81	1,751
\$25,000 to \$49,999	2,428	337	115	39	40	601
\$50,000 or more	281	142	46	22	11	275
Operators reporting net lossesfarms	5,559	13,668	17,386	20,447	25,892	76,874
Average net lossdollars	32,307	17,130	10,691	8,515	6,808	9,797
Loss of-						
Less than \$1,000	250	976	1,910	2,708	3,871	6,738
\$1,000 to \$4,999	770	3,333	5,735	7,883	11,388	31,152
\$5,000 to \$9,999	783	2,857	4,049	4,615	5,692	18,471
\$10,000 to \$24,999	1,578	3,911	4,025	3,966	3,953	14,707
\$25,000 to \$49,999	1,191	1,690	1,264	984	768	3,973
\$50,000 or more	987	901	403	291	220	1,833
COMMODITY CREDIT CORPORATION LOANS (SEE TEXT)						
Totalfarms	121	84	47	23	17	21
.....\$1,000	1,237	308	35	14	25	53
INCOME FROM FARM-RELATED SOURCES						
Total income from farm-related sources, gross before taxes and expenses (see text)farms	4,462	6,555	4,514	3,292	2,784	9,477
.....\$1,000	55,699	58,337	25,462	15,822	11,735	87,557
Customwork and other agricultural servicesfarms	1,121	1,695	1,013	661	567	845
.....\$1,000	14,965	15,726	7,282	3,087	2,282	4,572
Gross cash rent or share paymentsfarms	1,246	2,054	1,695	1,247	1,055	5,245
.....\$1,000	10,276	10,618	5,739	3,526	2,545	38,910
Sales of forest products, excluding Christmas trees, short rotation woody crops, and maple productsfarms	145	289	215	212	187	427
.....\$1,000	2,000	3,486	2,587	1,495	1,105	5,986
Agri-tourism and recreational services (see text)farms	802	923	461	314	216	1,131
.....\$1,000	15,211	14,572	2,875	2,262	1,468	13,058
Patronage dividends and refunds from cooperativesfarms	1,276	1,549	982	634	499	1,266
.....\$1,000	1,490	1,152	562	404	276	1,575
Crop and livestock insurance payments received (see text)farms	432	424	201	114	110	252
.....\$1,000	3,380	2,812	570	451	301	1,345
Amount from state and local government agricultural program payments (see text)farms	239	311	193	106	72	311
.....\$1,000	561	457	229	74	154	1,444
Other farm-related income sources (see text)farms	431	717	542	446	442	1,389
.....\$1,000	7,816	9,514	5,618	4,524	3,605	20,668
LAND USE						
Total croplandfarms	12,524	23,281	21,577	17,756	14,376	40,595
.....acres	2,253,908	2,314,462	1,307,400	760,035	488,809	4,830,789
Harvested croplandfarms	11,491	20,947	18,601	14,210	10,116	14,518
.....acres	1,129,989	1,117,440	589,454	319,022	176,040	301,454
Farms by acres harvested:						
1 to 49 acres	3,642	12,508	15,130	12,890	9,571	13,338
50 to 99 acres	3,542	5,711	2,801	1,088	458	784
100 to 199 acres	3,009	2,228	565	215	70	298
200 to 499 acres	1,194	454	101	16	17	81
500 to 999 acres	95	38	4	1	-	15
1,000 to 1,999 acres	7	8	-	-	-	2
2,000 acres or more	2	-	-	-	-	-
Cropland-						
For pasture or grazing onlyfarms	3,303	6,294	6,242	5,756	5,554	16,433
.....acres	754,479	821,157	504,000	323,759	237,653	1,826,720
On which all crops failed or were abandonedfarms	792	1,227	920	746	607	2,538
.....acres	82,939	86,351	47,879	25,614	16,543	168,249
Idle or used for cover crops or soil improvement, but not harvested and not pastured or grazedfarms	1,198	1,815	1,623	1,379	1,115	12,387
.....acres	219,840	233,664	131,546	78,964	51,626	2,412,530
In cultivated summer fallowfarms	648	840	534	312	256	1,070
.....acres	66,661	55,850	34,521	12,676	6,947	121,836

See footnote(s) at end of table.

--continued

Table 59. Summary by Market Value of Agricultural Products Sold: 2007 - Con.

[For meaning of abbreviations and symbols, see introductory text]

Item	All farms	\$1,000,000 or more	\$500,000 to \$999,999	\$250,000 to \$499,999	\$100,000 to \$249,999	\$50,000 to \$99,999
LAND USE - Con.						
Total woodland farms	61,601	515	397	474	1,209	2,167
..... acres	7,099,790	227,060	217,357	314,549	598,637	723,814
Woodland pastured farms	45,466	322	289	351	908	1,702
..... acres	5,278,964	180,948	190,590	239,500	445,825	610,644
Woodland not pastured farms	21,754	250	157	175	444	717
..... acres	1,820,826	46,112	26,767	75,049	152,812	113,170
Permanent pastureland and rangeland, other than cropland and woodland pastured (see text) farms	165,484	1,660	1,656	2,447	4,829	6,494
..... acres	87,217,416	10,645,315	8,562,178	9,627,170	14,931,352	9,781,865
Land in house lots, ponds, roads, wasteland, etc. farms	89,874	1,405	1,290	1,570	2,550	3,070
..... acres	2,414,370	282,098	138,546	144,494	267,771	147,537
Irrigated land farms	19,713	1,474	1,677	1,883	2,035	1,384
..... acres	5,010,416	1,918,703	1,264,319	856,610	485,481	164,252
Harvested cropland farms	16,151	1,412	1,654	1,854	1,953	1,269
..... acres	4,621,445	1,826,116	1,206,345	837,342	454,504	126,465
Pastureland and other land farms	4,688	195	137	118	200	184
..... acres	388,971	92,587	57,974	19,268	30,977	37,787
CONSERVATION PRACTICES AND CROP INSURANCE						
Land enrolled in Conservation Reserve, Wetlands Reserve, Farmable Wetlands, or Conservation Reserve Enhancement Programs (see text) farms	15,665	348	454	532	765	573
..... acres	4,170,044	155,861	168,789	185,475	265,308	174,312
Land enrolled in crop insurance programs (see text) farms	17,756	1,335	2,014	2,479	3,002	2,004
..... acres	16,361,113	3,876,426	3,632,319	3,020,882	2,755,532	1,064,811
ORGANIC AGRICULTURE						
Land used for organic production (see text) farms	660	15	19	27	29	30
..... acres	169,638	12,081	9,725	42,301	42,022	14,161
Total organic product sales (see text) farms	523	14	19	27	28	23
..... \$1,000	51,741	33,427	5,954	7,246	2,898	564
VALUE OF LAND AND BUILDINGS						
Estimated market value of land and buildings farms	247,437	2,879	3,167	4,296	7,238	8,774
..... \$1,000	165,573,377	14,739,021	10,652,091	12,362,780	17,425,238	14,883,388
Average per farm dollars	669,154	5,119,493	3,363,464	2,877,742	2,407,466	1,696,306
Average per acre dollars	1,270	877	771	845	875	1,133
Farms by value group:						
\$1 to \$49,999 farms	28,437	23	21	45	79	126
\$50,000 to \$99,999 farms	28,232	23	23	36	103	236
\$100,000 to \$199,999 farms	44,405	48	42	74	296	588
\$200,000 to \$499,999 farms	67,420	137	179	413	1,164	1,645
\$500,000 to \$999,999 farms	42,929	291	529	944	1,617	2,178
\$1,000,000 to \$1,999,999 farms	21,369	647	985	1,194	1,697	1,978
\$2,000,000 to \$4,999,999 farms	10,368	996	932	962	1,405	1,425
\$5,000,000 to \$9,999,999 farms	2,803	424	253	379	548	438
\$10,000,000 or more farms	1,474	290	203	249	329	160
VALUE OF MACHINERY AND EQUIPMENT						
Estimated market value of all machinery and equipment farms	247,409	2,879	3,167	4,296	7,238	8,774
..... \$1,000	15,920,800	1,864,945	1,353,621	1,219,668	1,262,481	1,001,008
Farms by value group:						
\$1 to \$4,999 farms	23,002	2	9	10	43	127
\$5,000 to \$9,999 farms	26,206	9	7	16	61	172
\$10,000 to \$19,999 farms	43,700	23	29	51	236	481
\$20,000 to \$49,999 farms	74,544	134	125	236	802	1,848
\$50,000 to \$99,999 farms	41,429	225	217	447	1,540	2,408
\$100,000 to \$199,999 farms	21,689	386	411	1,005	2,281	2,368
\$200,000 to \$499,999 farms	13,057	774	1,371	1,919	1,920	1,208
\$500,000 or more farms	3,782	1,326	998	612	355	162
SELECTED MACHINERY AND EQUIPMENT						
Trucks, including pickups (see text) farms	200,179	2,814	3,074	4,164	6,872	7,458
..... number	318,316	13,661	10,976	12,700	17,959	15,810
Tractors farms	205,430	2,415	2,675	3,613	5,939	7,849
..... number	359,384	11,954	10,401	11,947	17,421	20,063
Less than 40 horsepower (PTO) farms	92,556	653	548	767	1,534	2,408
..... number	111,717	1,519	771	1,041	2,039	3,140
40 to 99 horsepower (PTO) farms	129,971	1,447	1,257	1,679	3,690	5,646
..... number	173,442	3,692	2,396	3,022	6,526	9,856
100 horsepower (PTO) or more farms	44,427	1,750	2,226	3,031	4,215	4,226
..... number	74,225	6,743	7,234	7,884	8,856	7,067
Grain and bean combines, self-propelled farms	7,454	789	1,119	1,257	1,406	761
..... number	9,064	1,216	1,417	1,526	1,666	883

See footnote(s) at end of table.

--continued

Table 59. **Summary by Market Value of Agricultural Products Sold: 2007 - Con.**

[For meaning of abbreviations and symbols, see introductory text]

Item	\$25,000 to \$49,999	\$10,000 to \$24,999	\$5,000 to \$9,999	\$2,500 to \$4,999	\$1,000 to \$2,499	Less than \$1,000
LAND USE - Con.						
Total woodlandfarms	4,402	9,063	8,652	7,917	7,627	19,178
.....acres	909,356	1,089,323	671,019	475,294	359,549	1,513,832
Woodland pasturedfarms	3,385	6,964	6,378	5,790	5,558	13,819
.....acres	705,714	810,224	488,642	351,668	243,042	1,012,167
Woodland not pasturedfarms	1,506	3,044	3,043	2,815	2,663	6,940
.....acres	203,642	279,099	182,377	123,626	116,507	501,665
Permanent pastureland and rangeland, other than cropland and woodland pastured (see text)farms	11,451	22,142	21,021	19,000	20,414	54,370
.....acres	8,888,097	8,377,320	3,700,067	2,154,232	1,412,683	9,137,137
Land in house lots, ponds, roads, wasteland, etc.farms	5,706	11,632	11,483	10,896	11,692	28,580
.....acres	185,175	293,004	181,195	124,376	99,085	551,089
Irrigated landfarms	1,536	2,093	1,701	1,532	1,389	3,009
.....acres	89,592	71,935	35,404	22,079	14,304	87,737
Harvested croplandfarms	1,393	1,827	1,407	1,176	848	1,358
.....acres	70,492	43,945	20,838	11,421	5,769	18,208
Pastureland and other landfarms	240	416	410	434	599	1,755
.....acres	19,100	27,990	14,566	10,658	8,535	69,529
CONSERVATION PRACTICES AND CROP INSURANCE						
Land enrolled in Conservation Reserve, Wetlands Reserve, Farmable Wetlands, or Conservation Reserve Enhancement Programs (see text)farms	759	965	650	444	322	9,853
.....acres	205,404	207,351	126,101	61,549	37,790	2,582,104
Land enrolled in crop insurance programs (see text)farms	1,987	1,838	830	432	282	1,553
.....acres	758,973	540,368	194,357	78,470	27,566	411,409
ORGANIC AGRICULTURE						
Land used for organic production (see text)farms	45	93	113	95	95	99
.....acres	17,276	14,470	9,835	2,604	1,868	3,295
Total organic product sales (see text)farms	40	73	97	79	80	43
.....\$1,000	638	456	283	176	86	13
VALUE OF LAND AND BUILDINGS						
Estimated market value of land and buildingsfarms	15,210	30,100	30,256	28,630	30,608	86,279
.....\$1,000	16,230,605	19,914,940	12,672,174	9,125,364	7,709,643	29,858,133
Average per farmdollars	1,067,101	661,626	418,832	318,734	251,883	346,065
Average per acredollars	1,326	1,649	2,163	2,597	3,267	1,862
Farms by value group:						
\$1 to \$49,999farms	436	1,342	2,379	3,765	5,564	14,657
\$50,000 to \$99,999farms	514	1,887	3,028	3,949	5,059	13,374
\$100,000 to \$199,999farms	1,260	4,082	5,926	6,528	7,382	18,179
\$200,000 to \$499,999farms	3,622	9,681	10,494	8,876	8,498	22,711
\$500,000 to \$999,999farms	4,370	7,830	5,991	4,209	3,248	11,722
\$1,000,000 to \$1,999,999farms	3,198	3,805	1,954	1,052	728	4,131
\$2,000,000 to \$4,999,999farms	1,421	1,224	429	219	107	1,248
\$5,000,000 to \$9,999,999farms	301	191	43	21	14	191
\$10,000,000 or morefarms	88	58	12	11	8	66
VALUE OF MACHINERY AND EQUIPMENT						
Estimated market value of all machinery and equipmentfarms	15,210	30,098	30,256	28,630	30,608	86,253
.....\$1,000	1,258,711	1,702,267	1,271,722	985,791	889,085	3,111,502
Farms by value group:						
\$1 to \$4,999farms	382	1,209	2,062	2,791	4,137	12,230
\$5,000 to \$9,999farms	582	1,873	2,796	3,655	4,424	12,611
\$10,000 to \$19,999farms	1,298	4,226	5,784	6,067	7,148	18,357
\$20,000 to \$49,999farms	4,113	10,703	11,057	10,113	10,068	25,345
\$50,000 to \$99,999farms	4,391	7,491	5,815	4,310	3,461	11,124
\$100,000 to \$199,999farms	3,110	3,345	2,056	1,233	994	4,500
\$200,000 to \$499,999farms	1,236	1,184	659	447	367	1,972
\$500,000 or morefarms	98	67	27	14	9	114
SELECTED MACHINERY AND EQUIPMENT						
Trucks, including pickups (see text)farms	13,033	25,636	25,100	22,923	23,877	65,228
.....number	23,536	40,025	35,557	30,609	30,829	86,654
Tractorsfarms	13,663	26,852	26,643	24,223	24,827	66,731
.....number	30,305	50,080	43,633	35,674	34,022	93,884
Less than 40 horsepower (PTO)farms	4,743	10,346	11,506	11,532	13,372	35,147
.....number	6,153	12,909	14,017	13,654	15,581	40,893
40 to 99 horsepower (PTO)farms	10,384	20,276	19,113	15,692	14,156	36,631
.....number	16,562	28,802	24,456	18,975	16,338	42,817
100 horsepower (PTO) or morefarms	5,330	6,649	4,293	2,660	1,872	8,175
.....number	7,590	8,369	5,160	3,045	2,103	10,174
Grain and bean combines, self-propelledfarms	612	574	331	172	107	326
.....number	694	624	358	188	118	374

See footnote(s) at end of table.

--continued

Table 59. Summary by Market Value of Agricultural Products Sold: 2007 - Con.

[For meaning of abbreviations and symbols, see introductory text]

Item	All farms	\$1,000,000 or more	\$500,000 to \$999,999	\$250,000 to \$499,999	\$100,000 to \$249,999	\$50,000 to \$99,999
SELECTED MACHINERY AND EQUIPMENT - Con.						
Cotton pickers and strippers, self-propelled	farms 5,086	601	1,211	1,261	984	377
..... number	7,287	1,031	1,812	1,825	1,331	498
Forage harvesters, self-propelled	farms 2,334	60	54	117	178	221
..... number	2,776	89	86	136	208	281
Hay balers	farms 35,553	526	513	889	1,793	2,735
..... number	43,206	680	639	1,109	2,288	3,479
FERTILIZERS AND CHEMICALS						
Commercial fertilizer, lime, and soil conditioners	farms 90,502	2,029	2,576	3,417	5,212	5,847
..... acres treated	19,305,532	4,410,620	3,613,540	3,000,812	2,543,846	1,458,380
Manure	farms 9,715	645	361	305	360	419
..... acres treated	885,395	284,714	114,088	88,545	71,965	61,774
Acres treated with chemicals to control-						
Insects	farms 24,801	1,537	2,056	2,417	2,823	2,106
..... acres	9,088,663	2,605,322	2,456,830	1,862,998	1,126,308	361,149
Weeds, grass, or brush	farms 59,964	1,659	1,837	2,522	3,813	3,948
..... acres	14,866,848	3,530,945	2,727,937	2,410,740	2,026,019	1,057,980
Nematodes	farms 1,618	145	250	243	204	91
..... acres	586,668	151,625	201,828	134,954	56,846	11,361
Diseases in crops and orchards	farms 3,561	354	298	360	404	338
..... acres	850,576	430,203	146,198	132,493	74,369	30,451
Chemicals used to control growth, thin fruit, ripen, or defoliate	farms 6,040	659	1,215	1,232	996	472
..... acres treated	3,307,383	951,614	1,137,207	746,003	328,223	75,477
TENURE						
Full owners	farms 177,147	1,088	806	1,116	2,549	3,755
Part owners	farms 54,773	1,443	1,823	2,333	3,624	4,120
Tenants	farms 15,517	348	538	847	1,065	899
OWNED AND RENTED LAND						
Land owned	farms 232,551	2,539	2,649	3,484	6,228	7,931
..... acres	85,975,362	9,536,632	7,308,335	7,008,128	11,326,554	7,837,622
Owned land in farms	farms 231,920	2,531	2,629	3,449	6,173	7,875
..... acres	77,699,754	9,254,331	7,054,037	6,576,627	10,572,323	7,242,247
Land rented or leased from others	farms 70,828	1,797	2,370	3,189	4,720	5,054
..... acres	53,426,404	7,606,783	6,816,828	8,109,779	9,440,369	5,955,642
Rented or leased land in farms	farms 70,290	1,791	2,361	3,180	4,689	5,019
..... acres	52,698,999	7,556,427	6,760,200	8,057,877	9,352,913	5,894,535
Land rented or leased to others	farms 22,832	274	369	515	992	1,129
..... acres	9,003,013	332,657	310,926	483,403	841,687	656,482
NUMBER OF OPERATORS						
Total operators	number 372,563	5,686	5,149	6,502	11,038	13,093
Farms by number of operators:						
1 operator	142,175	1,179	1,648	2,569	4,330	5,304
2 operators	90,580	1,139	1,177	1,370	2,256	2,838
3 operators	11,487	339	273	270	509	501
4 operators	2,306	123	49	66	99	91
5 or more operators	889	99	20	21	44	40
Total women operators	number 118,431	1,319	1,103	1,294	2,303	3,090
Farms by number of women operators:						
1 operator	105,930	1,011	985	1,146	2,026	2,706
2 operators	4,974	98	42	58	107	160
3 operators	624	20	4	8	16	13
4 operators	118	4	3	2	-	1
5 or more operators	36	4	2	-	3	4
PRINCIPAL OPERATOR CHARACTERISTICS						
Sex of operator:						
Male	212,426	2,757	3,041	4,082	6,771	7,978
Female	35,011	122	126	214	467	796
Primary occupation:						
Farming	98,692	2,514	2,869	3,702	5,498	5,593
Other	148,745	365	298	594	1,740	3,181
Place of residence:						
On farm operated	169,451	1,760	1,939	2,549	4,629	5,831
Not on farm operated	77,986	1,119	1,228	1,747	2,609	2,943
Days worked off farm:						
None	77,115	1,827	2,039	2,477	3,460	3,422
Any	170,322	1,052	1,128	1,819	3,778	5,352
1 to 49 days	29,887	183	242	384	664	757
50 to 99 days	17,120	74	97	158	384	575
100 to 199 days	25,792	114	108	250	633	963
200 days or more	97,523	681	681	1,027	2,097	3,057
Years on present farm:						
2 years or less	10,907	70	48	133	142	252
3 or 4 years	17,970	102	75	127	251	353
5 to 9 years	49,603	345	256	374	771	1,053

See footnote(s) at end of table.

--continued

Table 59. **Summary by Market Value of Agricultural Products Sold: 2007 - Con.**

[For meaning of abbreviations and symbols, see introductory text]

Item	\$25,000 to \$49,999	\$10,000 to \$24,999	\$5,000 to \$9,999	\$2,500 to \$4,999	\$1,000 to \$2,499	Less than \$1,000
SELECTED MACHINERY AND EQUIPMENT - Con.						
Cotton pickers and strippers, self-propelledfarms	213	139	71	30	27	172
.....number	269	155	90	32	27	217
Forage harvesters, self-propelledfarms	298	402	293	183	123	405
.....number	359	472	349	209	139	448
Hay balersfarms	4,648	7,376	5,568	3,706	2,626	5,173
.....number	5,904	9,049	6,775	4,344	3,002	5,937
FERTILIZERS AND CHEMICALS						
Commercial fertilizer, lime, and soil conditionersfarms	9,451	16,493	13,621	10,307	7,861	13,688
.....acres treated	1,319,633	1,294,074	627,980	324,256	178,948	533,443
Manurefarms	685	1,227	1,159	1,047	1,074	2,433
.....acres treated	63,242	61,026	44,482	24,691	18,263	52,605
Acres treated with chemicals to control-						
Insectsfarms	2,474	2,944	2,072	1,638	1,455	3,279
.....acres	250,351	165,086	67,343	33,720	22,990	116,566
Weeds, grass, or brushfarms	6,189	10,215	8,247	6,187	5,276	10,071
.....acres	947,850	904,367	418,459	216,231	132,661	493,659
Nematodesfarms	96	121	85	73	114	196
.....acres	8,929	4,957	1,875	1,334	2,730	10,229
Diseases in crops and orchardsfarms	343	425	329	260	180	270
.....acres	16,890	9,253	3,986	2,134	711	3,888
Chemicals used to control growth, thin fruit, ripen, or defoliatefarms	395	347	221	162	127	214
.....acres treated	37,890	15,254	5,184	2,062	1,424	7,045
TENURE						
Full ownersfarms	7,806	18,420	21,235	21,596	24,694	74,082
Part ownersfarms	6,246	9,711	7,303	5,463	4,331	8,376
Tenantsfarms	1,158	1,969	1,718	1,571	1,583	3,821
OWNED AND RENTED LAND						
Land ownedfarms	14,121	28,226	28,589	27,116	29,085	82,583
.....acres	7,948,052	8,793,078	4,613,337	2,799,310	2,033,358	16,770,956
Owned land in farmsfarms	14,052	28,131	28,538	27,059	29,025	82,458
.....acres	7,198,571	7,957,524	4,100,514	2,520,052	1,829,585	13,393,943
Land rented or leased from othersfarms	7,452	11,749	9,100	7,084	5,956	12,357
.....acres	5,133,092	4,187,693	1,829,257	1,010,497	558,576	2,777,888
Rented or leased land in farmsfarms	7,404	11,680	9,021	7,034	5,914	12,197
.....acres	5,037,965	4,116,585	1,759,167	993,885	530,541	2,638,904
Land rented or leased to othersfarms	1,783	2,973	2,589	2,059	1,735	8,414
.....acres	844,608	906,662	582,913	295,870	231,808	3,515,997
NUMBER OF OPERATORS						
Total operatorsnumber	22,959	45,096	45,271	42,750	46,089	128,930
Farms by number of operators:						
1 operatorfarms	8,914	17,627	17,408	16,328	17,085	49,783
2 operatorsfarms	5,178	10,586	11,190	10,883	12,027	31,936
3 operatorsfarms	908	1,492	1,320	1,130	1,197	3,548
4 operatorsfarms	143	299	254	230	231	721
5 or more operatorsfarms	67	96	84	59	68	291
Total women operatorsnumber	6,249	13,265	14,115	13,953	15,777	45,963
Farms by number of women operators:						
1 operatorfarms	5,527	11,914	12,739	12,617	14,320	40,939
2 operatorsfarms	259	561	551	523	602	2,013
3 operatorsfarms	51	55	67	74	68	248
4 operatorsfarms	9	10	15	12	11	51
5 or more operatorsfarms	3	4	2	4	1	9
PRINCIPAL OPERATOR CHARACTERISTICS						
Sex of operator:						
Malefarms	13,601	26,475	26,476	24,836	26,129	70,280
Femalefarms	1,609	3,625	3,780	3,794	4,479	15,999
Primary occupation:						
Farmingfarms	8,639	14,027	11,959	10,024	9,460	24,407
Otherfarms	6,571	16,073	18,297	18,606	21,148	61,872
Place of residence:						
On farm operatedfarms	10,430	20,820	21,553	20,863	23,344	55,733
Not on farm operatedfarms	4,780	9,280	8,703	7,767	7,264	30,546
Days worked off farm:						
Nonefarms	5,355	9,535	8,762	7,758	7,640	24,840
Anyfarms	9,855	20,565	21,494	20,872	22,968	61,439
1 to 49 daysfarms	1,454	3,160	3,368	3,635	4,107	11,933
50 to 99 daysfarms	1,018	2,203	2,365	2,220	2,271	5,755
100 to 199 daysfarms	1,886	3,674	3,627	3,285	3,412	7,840
200 days or morefarms	5,497	11,528	12,134	11,732	13,178	35,911
Years on present farm:						
2 years or lessfarms	403	911	1,028	1,115	1,317	5,488
3 or 4 yearsfarms	727	1,595	1,987	2,180	2,664	7,909
5 to 9 yearsfarms	2,102	5,016	5,799	6,115	7,552	20,220

See footnote(s) at end of table.

--continued

Table 59. Summary by Market Value of Agricultural Products Sold: 2007 - Con.

[For meaning of abbreviations and symbols, see introductory text]

Item	All farms	\$1,000,000 or more	\$500,000 to \$999,999	\$250,000 to \$499,999	\$100,000 to \$249,999	\$50,000 to \$99,999
PRINCIPAL OPERATOR CHARACTERISTICS - Con.						
Years on present farm - Con.						
10 years or more	168,957	2,362	2,788	3,662	6,074	7,116
Average years on present farm	19.2	23.3	26.4	26.5	26.9	25.7
Age group:						
Under 25 years	914	9	4	36	64	58
25 to 34 years	9,246	138	165	251	357	346
35 to 44 years	25,765	478	472	546	723	699
45 to 49 years	25,717	468	418	522	717	783
50 to 54 years	31,478	460	516	633	880	1,058
55 to 59 years	33,990	430	474	594	1,040	1,087
60 to 64 years	34,004	328	366	560	919	1,177
65 to 69 years	29,096	231	335	477	838	1,128
70 years and over	57,227	337	417	677	1,700	2,438
Average age	58.9	54.0	55.1	55.8	58.5	60.4
Spanish, Hispanic, or Latino origin (see text)	20,351	72	75	156	232	446
Race:						
American Indian or Alaska Native	2,155	7	11	19	33	40
Asian	561	25	4	12	21	23
Black or African American	6,124	7	8	10	27	96
Native Hawaiian or Other Pacific Islander	59	1	1	1	1	-
White	236,568	2,828	3,130	4,234	7,106	8,554
More than one race reported	1,970	11	13	20	50	61
Farms by number of persons living in operator's household:						
1 person	33,771	227	297	451	969	1,192
2 people	134,099	1,338	1,591	2,254	3,906	5,078
3 people	35,035	441	453	626	977	1,145
4 people	28,276	469	480	569	866	896
5 or more people	16,256	404	346	396	520	463
Percent of operator's total household income from farming:						
Less than 25 percent	207,684	523	565	1,023	2,655	4,534
25 to 49 percent	14,063	284	270	478	1,035	1,392
50 to 74 percent	13,020	521	637	888	1,481	1,573
75 to 99 percent	8,329	853	1,001	1,174	1,362	921
100 percent	4,341	698	694	733	705	354
Operator is a hired manager	5,328	420	274	341	488	384
farms acres	15,068,442	5,384,074	2,308,570	1,844,747	2,133,232	1,102,889
Farms with-						
Internet access	129,805	2,389	2,369	3,070	4,579	5,111
High-speed internet access	73,538	1,691	1,662	2,106	2,976	3,068
Farms by number of households sharing in net income of farm:						
1 household	197,699	1,751	2,116	2,985	5,073	6,491
2 households	38,658	642	700	898	1,529	1,753
3 households	6,733	273	229	254	400	338
4 households	2,836	96	75	97	155	129
5 households or more	1,511	117	47	62	81	63
FARMS BY TYPE OF ORGANIZATION						
Family or individual						
farms	218,126	1,513	2,055	3,022	5,381	6,994
acres	83,744,156	5,531,303	6,905,310	9,093,769	12,350,474	9,071,994
Partnership						
farms	20,657	873	642	769	1,103	1,231
acres	31,767,135	7,531,470	4,205,272	4,103,706	5,099,076	2,817,492
Registered under state law						
farms	10,228	731	489	588	754	744
acres	24,602,371	6,704,916	3,609,661	3,125,391	3,927,847	2,002,155
Corporation						
farms	5,706	453	441	466	648	444
acres	12,801,936	3,466,221	2,544,304	1,288,675	2,073,124	1,041,698
Family held						
farms	4,956	344	413	415	584	400
acres	11,064,252	2,724,177	2,254,537	1,186,579	1,922,929	957,128
More than 10 stockholders						
farms	138	29	6	5	8	7
10 or less stockholders						
farms	4,818	315	407	410	576	393
Other than family held						
farms	750	109	28	51	64	44
acres	1,737,684	742,044	289,767	102,096	150,195	84,570
More than 10 stockholders						
farms	57	25	2	1	1	1
10 or less stockholders						
farms	693	84	26	50	63	43
Other-cooperative, estate or trust, institutional, etc						
farms	2,948	40	29	39	106	105
acres	2,085,526	281,764	159,351	148,354	402,562	205,598
HIRED FARM LABOR						
Hired farm labor						
farms	45,081	2,286	2,217	2,680	3,757	3,503
workers	154,793	41,842	10,445	9,727	11,952	9,785
Workers by days worked:						
150 days or more						
farms	17,450	2,076	1,874	2,042	2,386	1,669
workers	53,829	24,593	5,315	4,391	4,933	3,038
Less than 150 days						
farms	35,453	1,260	1,361	1,679	2,439	2,523
workers	100,964	17,249	5,130	5,336	7,019	6,747

See footnote(s) at end of table.

--continued

Table 59. Summary by Market Value of Agricultural Products Sold: 2007 - Con.

[For meaning of abbreviations and symbols, see introductory text]

Item	\$25,000 to \$49,999	\$10,000 to \$24,999	\$5,000 to \$9,999	\$2,500 to \$4,999	\$1,000 to \$2,499	Less than \$1,000
PRINCIPAL OPERATOR CHARACTERISTICS - Con.						
Years on present farm - Con.						
10 years or more	11,978	22,578	21,442	19,220	19,075	52,662
Average years on present farm	24.3	22.1	19.7	17.8	16.3	16.4
Age group:						
Under 25 years	53	100	82	116	141	251
25 to 34 years	552	1,044	1,060	1,015	1,259	3,059
35 to 44 years	1,207	2,501	2,946	3,008	3,613	9,572
45 to 49 years	1,223	2,613	2,806	2,996	3,696	9,475
50 to 54 years	1,660	3,459	3,509	3,713	4,145	11,445
55 to 59 years	2,078	3,885	4,108	3,847	4,165	12,282
60 to 64 years	2,163	4,096	4,257	3,941	4,266	11,931
65 to 69 years	1,919	3,843	3,847	3,470	3,372	9,636
70 years and over	4,355	8,559	7,641	6,524	5,951	18,628
Average age	61.0	60.8	59.9	58.9	57.5	58.5
Spanish, Hispanic, or Latino origin (see text)	680	1,822	2,094	2,525	3,125	9,124
Race:						
American Indian or Alaska Native	74	227	186	256	343	959
Asian	37	47	52	54	73	213
Black or African American	222	647	857	959	1,084	2,207
Native Hawaiian or Other Pacific Islander	4	5	11	4	15	16
White	14,755	28,947	28,924	27,088	28,825	82,177
More than one race reported	118	227	226	269	268	707
Farms by number of persons living in operator's household:						
1 person	2,015	4,303	4,024	3,823	3,869	12,601
2 people	9,098	17,545	17,026	15,555	15,767	44,941
3 people	1,881	3,819	4,182	4,189	4,786	12,536
4 people	1,414	2,872	3,322	3,261	3,936	10,191
5 or more people	802	1,561	1,702	1,802	2,250	6,010
Percent of operator's total household income from farming:						
Less than 25 percent	9,617	24,216	27,106	26,784	29,231	81,430
25 to 49 percent	2,354	3,075	1,709	875	527	2,064
50 to 74 percent	1,994	1,916	952	657	611	1,790
75 to 99 percent	960	645	357	218	159	679
100 percent	285	248	132	96	80	316
Operator is a hired manager	427	567	437	377	316	1,297
acres	777,214	433,332	195,925	70,285	103,968	714,206
Farms with-						
Internet access	8,534	15,664	15,574	14,806	16,409	41,300
High-speed internet access	4,940	8,575	8,355	7,862	8,692	23,611
Farms by number of households sharing in net income of farm:						
1 household	11,469	23,440	24,135	23,353	25,381	71,505
2 households	2,828	5,381	4,957	4,473	4,322	11,175
3 households	579	806	723	467	526	2,138
4 households	221	310	308	202	265	978
5 households or more	113	163	133	135	114	483
FARMS BY TYPE OF ORGANIZATION						
Family or individual	12,822	26,623	27,632	26,491	28,759	76,834
acres	9,416,682	9,475,272	4,974,669	3,070,446	2,090,734	11,763,503
Partnership	1,705	2,635	2,074	1,598	1,390	6,637
acres	2,096,500	1,875,725	666,437	272,784	171,953	2,926,720
Registered under state law	989	1,285	899	586	465	2,698
acres	1,439,496	1,154,567	394,103	140,750	93,760	2,009,725
Corporation	529	594	282	315	245	1,289
acres	594,686	621,723	154,112	130,338	62,129	824,926
Family held	485	547	232	271	206	1,059
acres	545,667	530,326	77,924	125,185	51,217	688,583
More than 10 stockholders	6	7	9	9	3	49
10 or less stockholders	479	540	223	262	203	1,010
Other than family held	44	47	50	44	39	230
acres	49,019	91,397	76,188	5,153	10,912	136,343
More than 10 stockholders	2	1	-	1	3	20
10 or less stockholders	42	46	50	43	36	210
Other-cooperative, estate or trust, institutional, etc	154	248	268	226	214	1,519
acres	128,668	101,389	64,463	40,369	35,310	517,698
HIRED FARM LABOR						
Hired farm labor	4,851	6,888	5,223	3,888	3,126	6,662
workers	12,703	16,154	11,862	8,451	6,601	15,271
Workers by days worked:						
150 days or more	1,703	1,762	990	754	553	1,641
workers	3,011	2,737	1,524	1,081	733	2,473
Less than 150 days	3,885	5,804	4,648	3,445	2,786	5,623
workers	9,692	13,417	10,338	7,370	5,868	12,798

See footnote(s) at end of table.

--continued

Table 59. Summary by Market Value of Agricultural Products Sold: 2007 - Con.

[For meaning of abbreviations and symbols, see introductory text]

Item	All farms	\$1,000,000 or more	\$500,000 to \$999,999	\$250,000 to \$499,999	\$100,000 to \$249,999	\$50,000 to \$99,999
HIRED FARM LABOR - Con.						
Migrant farm labor on farms with hired labor (see text) farms	2,996	305	217	224	287	233
Migrant farm labor on farms reporting only contract labor (see text) farms	1,010	10	6	28	52	69
FARMS BY SIZE						
1 to 9 acres	21,024	26	31	50	99	135
10 to 49 acres	72,837	126	106	96	185	339
50 to 69 acres	17,697	72	45	20	81	125
70 to 99 acres	18,448	82	41	37	78	174
100 to 139 acres	20,212	76	56	50	130	324
140 to 179 acres	14,907	70	36	37	149	323
180 to 219 acres	10,433	75	26	46	135	314
220 to 259 acres	7,267	52	23	29	117	290
260 to 499 acres	24,431	225	102	191	820	1,590
500 to 999 acres	17,843	267	251	808	1,758	2,085
1,000 to 1,999 acres	11,326	331	908	1,431	1,651	1,643
2,000 acres or more	11,012	1,477	1,542	1,501	2,035	1,432
FARMS BY NORTH AMERICAN INDUSTRY CLASSIFICATION (NAICS)						
Oilseed and grain farming (1111)	8,063	529	866	1,151	1,553	1,033
Vegetable and melon farming (1112)	1,672	86	38	47	94	133
Fruit and tree nut farming (1113)	5,508	23	16	38	146	298
Greenhouse, nursery, and floriculture production (1114)	2,298	139	92	86	217	169
Other crop farming (1119)	52,193	493	1,155	1,437	1,635	1,688
Tobacco farming (11191)	-	-	-	-	-	-
Cotton farming (11192)	4,928	354	961	1,129	1,011	522
Sugarcane farming, hay farming, and all other crop farming (11193,11194,11199)	47,265	139	194	308	624	1,166
Beef cattle ranching and farming (11211)	124,992	539	522	1,159	2,971	4,872
Cattle feedlots (11212)	2,229	138	42	60	121	75
Dairy cattle and milk production (11212)	1,027	246	119	111	75	18
Hog and pig farming (1122)	1,732	7	2	2	14	16
Poultry and egg production (1123)	5,829	647	277	110	54	33
Sheep and goat farming (1124)	13,272	6	6	23	128	125
Animal aquaculture and other animal production (1125, 1129)	28,622	26	32	72	230	314
FARM TYPOLOGY (SEE TEXT)						
Small family farms:						
Limited resource farms farms	34,613	-	-	-	-	552
..... acres	7,306,030	-	-	-	-	922,033
Retirement farms farms	64,462	-	-	-	935	2,056
..... acres	17,885,234	-	-	-	1,777,682	2,167,115
Residential/lifestyle farms farms	99,316	-	-	-	1,384	2,472
..... acres	24,305,522	-	-	-	3,381,223	2,968,124
Farming occupation/lower sales farms	27,014	-	-	-	-	3,189
..... acres	16,350,373	-	-	-	-	5,814,331
Farming occupation/higher sales farms	4,309	-	-	-	4,309	-
..... acres	12,303,497	-	-	-	12,303,497	-
Large family farms farms	3,891	-	-	3,891	-	-
..... acres	12,652,868	-	-	12,652,868	-	-
Very large family farms farms	5,246	2,390	2,856	-	-	-
..... acres	22,461,300	11,100,835	11,360,465	-	-	-
Non-family farms farms	8,586	489	311	405	610	505
..... acres	17,133,929	5,709,923	2,453,772	1,981,636	2,462,834	1,265,179
LIVESTOCK						
Cattle and calves inventory farms	152,102	1,781	1,572	2,371	4,690	6,588
..... number	13,709,543	5,140,768	836,108	979,533	1,313,302	1,136,378
Farms with-						
1 to 9	41,632	17	33	55	91	140
10 to 49	71,743	187	208	263	560	877
50 to 99	17,803	147	188	241	449	1,100
100 to 199	10,727	180	217	327	889	2,269
200 to 499	6,921	254	401	740	2,037	2,027
500 or more	3,276	996	525	745	664	175
Cows and heifers that had calved farms	132,448	1,277	1,328	2,036	4,167	6,162
..... number	5,664,242	779,335	356,955	476,454	717,102	681,899
Beef cows farms	131,769	1,057	1,239	1,963	4,119	6,147
..... number	5,259,843	425,164	330,049	461,166	711,442	681,301
Farms with-						
1 to 9	44,828	38	41	77	152	240
10 to 49	62,551	252	325	410	763	1,197
50 to 99	13,107	185	218	302	576	1,568
100 to 199	6,887	177	215	320	1,058	2,357
200 to 499	3,513	214	218	564	1,433	764
500 or more	883	191	222	290	137	21

See footnote(s) at end of table.

--continued

Table 59. **Summary by Market Value of Agricultural Products Sold: 2007 - Con.**

[For meaning of abbreviations and symbols, see introductory text]

Item	\$25,000 to \$49,999	\$10,000 to \$24,999	\$5,000 to \$9,999	\$2,500 to \$4,999	\$1,000 to \$2,499	Less than \$1,000
HIRED FARM LABOR - Con.						
Migrant farm labor on farms with hired labor (see text)farms	302	422	318	186	153	349
Migrant farm labor on farms reporting only contract labor (see text)farms	105	214	145	86	83	212
FARMS BY SIZE						
1 to 9 acres	256	846	1,444	2,557	4,650	10,930
10 to 49 acres	1,026	3,796	7,413	10,921	15,060	33,769
50 to 69 acres	436	1,730	3,011	3,225	2,992	5,960
70 to 99 acres	607	2,458	3,681	3,083	2,332	5,875
100 to 139 acres	920	3,147	3,899	2,899	1,946	6,765
140 to 179 acres	872	2,831	2,596	1,617	1,078	5,298
180 to 219 acres	829	2,310	1,827	1,111	773	2,987
220 to 259 acres	817	1,810	1,217	649	390	1,873
260 to 499 acres	3,509	5,818	3,190	1,576	880	6,530
500 to 999 acres	3,179	3,290	1,336	697	356	3,816
1,000 to 1,999 acres	1,692	1,363	441	205	90	1,571
2,000 acres or more	1,067	701	201	90	61	905
FARMS BY NORTH AMERICAN INDUSTRY CLASSIFICATION (NAICS)						
Oilseed and grain farming (1111)	884	842	448	282	177	298
Vegetable and melon farming (1112)	223	399	321	203	63	65
Fruit and tree nut farming (1113)	522	964	930	809	556	1,206
Greenhouse, nursery, and floriculture production (1114)	224	386	203	190	131	461
Other crop farming (1119)	2,987	6,171	6,330	5,638	4,900	19,759
Tobacco farming (11191)	-	-	-	-	-	-
Cotton farming (11192)	432	288	106	65	44	16
Sugarcane farming, hay farming, and all other crop farming (11193,11194,11199)	2,555	5,883	6,224	5,573	4,856	19,743
Beef cattle ranching and farming (11211)	9,242	18,948	19,011	17,209	17,103	33,416
Cattle feedlots (11212)	135	302	330	325	516	185
Dairy cattle and milk production (11212)	42	103	162	141	-	10
Hog and pig farming (1122)	25	70	106	185	286	1,019
Poultry and egg production (1123)	38	65	104	307	962	3,232
Sheep and goat farming (1124)	193	499	642	1,248	2,858	7,544
Animal aquaculture and other animal production (1125, 1129)	695	1,351	1,669	2,093	3,056	19,084
FARM TYPOLOGY (SEE TEXT)						
Small family farms:						
Limited resource farmsfarms	1,301	3,831	4,578	4,539	5,109	14,703
.....acres	980,467	1,354,213	808,113	513,592	371,257	2,356,355
Retirement farmsfarms	4,523	9,718	9,099	8,192	7,854	22,085
.....acres	2,839,661	3,312,150	1,692,400	990,193	642,209	4,463,824
Residential/lifestyle farmsfarms	4,987	11,539	12,747	12,678	14,523	38,986
.....acres	3,233,654	4,038,533	2,219,237	1,421,352	990,698	6,052,701
Farming occupation/lower salesfarms	3,805	4,177	3,113	2,603	2,560	7,567
.....acres	4,275,508	2,748,358	884,413	480,170	229,773	1,917,820
Farming occupation/higher salesfarms	-	-	-	-	-	-
.....acres	-	-	-	-	-	-
Large family farmsfarms	-	-	-	-	-	-
.....acres	-	-	-	-	-	-
Very large family farmsfarms	-	-	-	-	-	-
.....acres	-	-	-	-	-	-
Non-family farmsfarms	594	835	719	618	562	2,938
.....acres	907,246	620,855	255,518	108,630	126,189	1,242,147
LIVESTOCK						
Cattle and calves inventoryfarms	11,815	22,906	21,935	19,329	19,299	39,816
.....number	1,175,166	1,219,315	630,711	362,720	238,045	677,497
Farms with-						
1 to 9	415	1,339	2,576	5,265	10,046	21,655
10 to 49	2,560	11,805	16,787	13,313	8,947	16,236
50 to 99	3,809	7,494	2,270	615	250	1,240
100 to 199	4,076	1,972	256	104	37	400
200 to 499	908	265	42	27	15	205
500 or more	47	31	4	5	4	80
Cows and heifers that had calvedfarms	11,147	21,563	20,294	17,352	16,580	30,542
.....number	742,303	782,410	407,915	229,683	145,788	344,398
Beef cowsfarms	11,124	21,520	20,202	17,297	16,576	30,525
.....number	741,725	781,880	407,504	229,503	145,761	344,348
Farms with-						
1 to 9	574	1,833	3,731	7,335	11,388	19,419
10 to 49	3,650	14,871	15,732	9,747	5,091	10,513
50 to 99	4,756	4,187	650	182	75	408
100 to 199	1,968	551	79	22	17	123
200 to 499	168	72	8	8	5	59
500 or more	8	6	2	3	-	3

See footnote(s) at end of table.

--continued

Table 59. Summary by Market Value of Agricultural Products Sold: 2007 - Con.

[For meaning of abbreviations and symbols, see introductory text]

Item	All farms	\$1,000,000 or more	\$500,000 to \$999,999	\$250,000 to \$499,999	\$100,000 to \$249,999	\$50,000 to \$99,999
LIVESTOCK - Con.						
Cattle and calves inventory - Con.						
Cows and heifers that had calved - Con.						
Milk cows farms	1,293	258	123	122	83	38
..... number	404,399	354,171	26,906	15,288	5,660	598
Farms with-						
1 to 9	685	-	2	8	6	22
10 to 49	54	-	-	3	18	12
50 to 99	69	2	1	17	44	4
100 to 199	147	2	50	81	14	-
200 to 499	146	63	69	13	1	-
500 or more	192	191	1	-	-	-
Other cattle (see text) farms	120,999	1,683	1,442	2,211	4,387	6,053
..... number	8,045,301	4,361,433	479,153	503,079	596,200	454,479
Cattle and calves sold farms	116,626	1,722	1,514	2,259	4,613	6,508
..... number	11,841,250	7,665,101	571,915	634,561	760,077	587,785
..... \$1,000	10,503,774	7,955,425	426,962	438,678	483,084	342,697
Calves weighing less than 500 pounds farms	70,541	818	776	1,166	2,570	4,280
..... number	1,716,206	346,209	97,120	135,559	208,196	205,642
Cattle, including calves weighing 500 pounds or more farms	94,783	1,592	1,419	2,120	4,315	6,073
..... number	10,125,044	7,318,892	474,795	499,002	551,881	382,143
Cattle on feed (see text) farms	3,392	197	98	117	203	154
..... number	5,742,530	5,636,598	30,799	24,492	22,428	6,952
Hogs and pigs inventory farms	4,471	36	27	34	90	79
..... number	1,155,790	1,102,899	2,420	2,524	9,298	4,272
Farms with-						
1 to 24	4,044	17	19	23	48	43
25 to 49	210	1	3	3	6	12
50 to 99	115	1	1	1	11	12
100 to 199	44	-	-	1	12	7
200 to 499	38	6	2	5	7	5
500 or more	20	11	2	1	6	-
Used or to be used for breeding farms	1,919	21	14	18	54	52
..... number	94,918	79,450	239	499	2,076	1,439
Other hogs and pigs farms	3,553	31	22	27	79	68
..... number	1,060,872	1,023,449	2,181	2,025	7,222	2,833
Hogs and pigs sold farms	4,053	33	23	32	77	95
..... number	2,794,334	2,686,373	10,033	6,706	20,280	14,070
..... \$1,000	237,504	225,938	(D)	(D)	2,523	1,558
Sheep and lambs inventory farms	8,750	43	45	87	305	310
..... number	945,164	109,682	65,880	87,366	237,907	102,012
Ewes 1 year old or older farms	6,814	35	37	77	284	282
..... number	580,861	25,917	41,022	64,398	163,553	75,202
Sheep and lambs sold farms	5,252	32	34	71	275	269
..... number	530,646	122,982	34,599	53,472	127,112	50,029
Horses and ponies inventory farms	70,728	746	610	1,054	1,977	2,455
..... number	438,827	12,522	10,098	11,025	20,383	23,376
Owned farms	61,130	648	536	882	1,676	1,989
..... number	358,472	10,851	8,828	8,897	16,340	19,056
Horses and ponies sold farms	15,863	146	108	210	450	620
..... number	56,506	1,948	1,489	1,619	3,782	4,767
Owned farms	12,274	134	91	173	372	503
..... number	43,017	1,816	1,375	1,126	3,161	4,128
Goats, all inventory farms	26,366	59	95	179	418	589
..... number	1,139,962	19,335	20,429	89,119	178,838	106,168
Goats sold farms	13,925	38	57	131	317	430
..... number	508,377	14,535	15,813	40,088	81,162	57,534
POULTRY						
Layers inventory (see text) farms	14,562	69	93	48	100	163
..... number	19,116,712	15,687,552	2,392,220	561,534	102,290	46,530
Farms with-						
1 to 399	14,336	9	9	20	91	151
400 to 3,199	44	-	-	-	2	9
3,200 to 9,999	6	-	-	2	2	2
10,000 to 19,999	37	1	19	13	4	-
20,000 to 49,999	99	24	60	13	1	1
50,000 to 99,999	22	17	4	-	-	-
100,000 or more	18	18	1	-	-	-
Pullets for laying flock replacement inventory farms	2,234	33	22	15	23	25
..... number	5,718,579	3,553,012	983,382	360,403	269,988	136,007
Layers sold farms	1,976	50	67	28	10	14
..... number	7,912,914	5,737,190	1,622,583	395,758	41,838	(D)
Pullets for laying flock replacement sold (see text) farms	274	20	22	15	12	3
..... number	5,939,792	2,767,833	1,815,436	843,112	495,250	(D)

See footnote(s) at end of table.

--continued

Table 59. Summary by Market Value of Agricultural Products Sold: 2007 - Con.

[For meaning of abbreviations and symbols, see introductory text]

Item	\$25,000 to \$49,999	\$10,000 to \$24,999	\$5,000 to \$9,999	\$2,500 to \$4,999	\$1,000 to \$2,499	Less than \$1,000
LIVESTOCK - Con.						
Cattle and calves inventory - Con.						
Cows and heifers that had calved - Con.						
Milk cowsfarms	71	166	237	154	10	31
number	578	530	411	180	27	50
Farms with-						
1 to 9	51	164	237	154	10	31
10 to 49	19	2	-	-	-	-
50 to 99	1	-	-	-	-	-
100 to 199	-	-	-	-	-	-
200 to 499	-	-	-	-	-	-
500 or more	-	-	-	-	-	-
Other cattle (see text)farms	10,633	19,646	17,712	14,946	14,186	28,100
number	432,863	436,905	222,796	133,037	92,257	333,099
Cattle and calves soldfarms	11,645	22,590	21,590	18,868	18,375	6,942
number	588,761	566,815	264,054	127,660	63,242	11,279
\$1,000	327,106	299,682	134,739	61,719	29,150	4,531
Calves weighing less than 500 poundsfarms	7,996	15,172	13,619	11,323	9,490	3,331
number	234,643	258,706	127,101	64,911	31,922	6,197
Cattle, including calves weighing						
500 pounds or morefarms	10,695	19,897	17,655	14,229	12,679	4,109
number	354,118	308,109	136,953	62,749	31,320	5,082
Cattle on feed (see text)farms	270	548	527	467	617	194
number	6,411	6,692	4,775	1,752	1,383	248
Hogs and pigs inventoryfarms	140	357	426	535	943	1,804
number	5,358	5,492	5,685	5,133	5,586	7,123
Farms with-						
1 to 24	88	295	362	483	900	1,766
25 to 49	17	36	37	34	32	29
50 to 99	18	18	19	15	10	9
100 to 199	10	6	6	1	1	-
200 to 499	7	2	2	2	-	-
500 or more	-	-	-	-	-	-
Used or to be used for breedingfarms	87	197	199	249	399	629
number	1,486	2,282	1,608	1,508	2,023	2,308
Other hogs and pigsfarms	117	281	354	433	733	1,408
number	3,872	3,210	4,077	3,625	3,563	4,815
Hogs and pigs soldfarms	161	416	504	645	817	1,250
number	11,833	14,907	9,724	9,047	7,074	4,287
\$1,000	1,195	1,398	(D)	773	549	330
Sheep and lambs inventoryfarms	507	898	789	975	1,441	3,350
number	100,347	83,140	36,620	32,201	36,203	53,806
Ewes 1 year old or olderfarms	467	768	613	747	1,067	2,437
number	68,365	55,832	22,120	18,725	19,686	26,041
Sheep and lambs soldfarms	438	718	590	672	1,070	1,083
number	49,129	36,620	18,028	14,867	15,589	8,219
Horses and ponies inventoryfarms	4,082	7,117	7,455	7,583	9,478	28,171
number	32,745	45,729	40,983	39,008	43,257	159,701
Ownedfarms	3,418	5,999	6,460	6,574	8,271	24,677
number	27,095	36,938	34,439	32,248	36,363	127,417
Horses and ponies soldfarms	1,030	1,941	2,522	2,595	3,240	3,001
number	5,772	9,037	7,410	6,541	6,774	7,367
Ownedfarms	871	1,617	2,184	2,260	2,825	1,244
number	5,045	7,485	6,071	5,441	5,483	1,886
Goats, all inventoryfarms	1,006	2,152	2,255	2,851	4,469	12,293
number	100,971	139,583	82,937	80,326	92,546	229,710
Goats soldfarms	683	1,449	1,502	1,952	3,321	4,045
number	48,445	73,859	46,743	45,750	52,386	32,062
POULTRY						
Layers inventory (see text)farms	392	1,127	1,615	2,284	3,170	5,501
number	27,531	44,108	47,322	59,241	73,489	74,895
Farms with-						
1 to 399	379	1,109	1,615	2,283	3,170	5,500
400 to 3,199	13	18	-	1	-	1
3,200 to 9,999	-	-	-	-	-	-
10,000 to 19,999	-	-	-	-	-	-
20,000 to 49,999	-	-	-	-	-	-
50,000 to 99,999	-	-	-	-	-	-
100,000 or more	-	-	-	-	-	-
Pullets for laying flock replacement						
inventoryfarms	96	185	265	396	568	606
number	93,517	73,857	5,266	100,700	133,923	8,524
Layers soldfarms	41	138	247	378	524	479
number	(D)	37,686	12,612	12,036	15,324	9,246
Pullets for laying flock replacement						
sold (see text)farms	15	18	31	51	54	33
number	2,694	4,449	1,005	3,954	2,894	(D)

See footnote(s) at end of table.

--continued

Table 59. Summary by Market Value of Agricultural Products Sold: 2007 - Con.

[For meaning of abbreviations and symbols, see introductory text]

Item		All farms	\$1,000,000 or more	\$500,000 to \$999,999	\$250,000 to \$499,999	\$100,000 to \$249,999	\$50,000 to \$99,999
POULTRY - Con.							
Broilers and other meat-type chickens sold	farms	1,277	561	177	67	32	15
	number	616,299,999	545,005,166	57,682,186	10,643,887	2,642,220	287,320
Farms with-							
1 to 1,999		435	-	2	-	5	3
2,000 to 59,999		23	1	4	1	5	12
60,000 to 99,999		22	-	1	3	18	-
100,000 or more		797	560	170	63	4	-
Turkeys inventory (see text)	farms	1,210	17	-	2	12	15
	number	1,986,815	1,975,067	-	(D)	(D)	2,562
Turkeys sold (see text)	farms	306	16	1	-	2	6
	number	6,609,401	(D)	(D)	-	(D)	2,434
CROPS HARVESTED							
Barley for grain	farms	28	4	5	6	6	5
	acres	2,090	401	224	982	278	(D)
	bushels	141,999	44,144	20,030	59,102	13,109	(D)
Irrigated	farms	13	4	2	4	3	-
	acres	936	284	(D)	314	(D)	-
Farms by acres harvested:							
1 to 24 acres		7	-	3	-	2	2
25 to 99 acres		14	3	1	1	4	3
100 to 249 acres		6	1	1	4	-	-
250 to 499 acres		1	-	-	1	-	-
500 acres or more		-	-	-	-	-	-
Corn for grain	farms	4,543	702	850	826	768	408
	acres	1,963,640	813,592	519,058	342,772	198,389	50,568
	bushels	286,386,341	143,678,196	72,314,718	42,229,133	20,623,947	4,449,121
Irrigated	farms	1,892	504	497	412	263	90
	acres	846,750	507,987	189,150	100,784	39,012	6,455
Farms by acres harvested:							
1 to 24 acres		526	3	4	11	16	37
25 to 99 acres		856	22	58	77	109	157
100 to 249 acres		1,030	85	134	221	320	171
250 to 499 acres		873	102	230	269	230	40
500 acres or more		1,258	490	424	248	93	3
Corn for silage or greenchop	farms	560	193	108	91	56	27
	acres	151,091	82,665	30,003	22,311	8,963	2,756
	tons	3,417,965	2,011,028	643,056	476,078	171,372	37,075
Irrigated	farms	357	153	76	60	37	9
	acres	102,392	63,036	19,362	13,258	4,492	564
Farms by acres harvested:							
1 to 24 acres		55	2	-	3	-	3
25 to 99 acres		136	24	22	26	22	18
100 to 249 acres		187	61	48	36	26	4
250 to 499 acres		103	57	23	15	6	-
500 acres or more		79	49	15	11	2	2
Cotton, all	farms	7,225	796	1,526	1,655	1,471	694
	acres	4,674,229	1,184,608	1,576,706	1,121,665	580,930	124,803
	bales	8,147,970	2,320,261	2,794,737	1,905,579	849,748	173,640
Irrigated	farms	3,876	574	1,022	991	715	290
	acres	1,626,181	475,893	576,856	368,359	157,869	30,835
Farms by acres harvested:							
1 to 24 acres		255	-	2	5	10	10
25 to 99 acres		991	24	33	67	135	184
100 to 249 acres		1,460	72	116	187	435	378
250 to 499 acres		1,355	94	230	425	486	90
500 acres or more		3,164	606	1,145	971	405	32
Dry edible beans, excluding limas	farms	58	13	17	6	4	-
	acres	6,675	2,420	2,852	856	203	-
	cwt	127,400	50,141	52,573	18,188	4,274	-
Irrigated	farms	28	6	7	3	1	-
	acres	2,946	1,056	1,306	(D)	(D)	-
Farms by acres harvested:							
1 to 24 acres		22	2	3	1	1	-
25 to 99 acres		15	3	4	3	3	-
100 to 249 acres		12	5	5	1	-	-
250 to 499 acres		6	2	4	-	-	-
500 acres or more		3	1	1	1	-	-
Oats for grain	farms	1,109	40	56	94	168	159
	acres	92,653	8,877	8,149	15,444	22,227	13,488
	bushels	3,663,002	421,819	346,934	589,856	940,009	543,924
Irrigated	farms	80	11	11	17	12	7
	acres	5,461	1,394	1,485	1,102	784	168
Farms by acres harvested:							
1 to 24 acres		360	3	6	12	19	33
25 to 99 acres		490	12	23	36	88	80
100 to 249 acres		180	14	18	28	35	39
250 to 499 acres		50	4	4	11	17	6
500 acres or more		29	7	5	7	9	1
Peanuts for nuts	farms	784	130	180	217	143	43
	acres	192,291	76,047	51,364	39,936	19,224	3,144
	pounds	699,723,146	308,550,688	187,116,325	132,652,061	58,697,360	6,884,458
Irrigated	farms	666	119	160	185	124	28
	acres	156,066	64,426	43,264	29,594	15,385	1,960

See footnote(s) at end of table.

--continued

Table 59. Summary by Market Value of Agricultural Products Sold: 2007 - Con.

[For meaning of abbreviations and symbols, see introductory text]

Item	\$25,000 to \$49,999	\$10,000 to \$24,999	\$5,000 to \$9,999	\$2,500 to \$4,999	\$1,000 to \$2,499	Less than \$1,000
POULTRY - Con.						
Broilers and other meat-type chickens sold						
.....farms	18	56	59	69	134	89
.....number	4,242	10,560	8,411	3,049	9,791	3,167
Farms with-						
1 to 1,999	18	56	59	69	134	89
2,000 to 59,999	-	-	-	-	-	-
60,000 to 99,999	-	-	-	-	-	-
100,000 or more	-	-	-	-	-	-
Turkeys inventory (see text)	38	107	130	247	260	382
.....farms	210	1,246	1,218	2,198	1,936	2,184
.....number	9	13	51	74	78	56
Turkeys sold (see text)	456	395	701	1,139	1,234	556
.....farms						
.....number						
CROPS HARVESTED						
Barley for grain						
.....farms	-	-	-	2	-	-
.....acres	-	-	-	(D)	-	-
.....bushels	-	-	-	(D)	-	-
Irrigated	-	-	-	-	-	-
.....farms	-	-	-	-	-	-
.....acres	-	-	-	-	-	-
Farms by acres harvested:						
1 to 24 acres	-	-	-	-	-	-
25 to 99 acres	-	-	-	2	-	-
100 to 249 acres	-	-	-	-	-	-
250 to 499 acres	-	-	-	-	-	-
500 acres or more	-	-	-	-	-	-
Corn for grain						
.....farms	316	311	142	79	71	70
.....acres	22,484	11,638	2,603	800	919	817
.....bushels	2,022,262	824,117	150,950	44,178	28,839	20,880
Irrigated	31	26	23	15	16	15
.....farms	1,750	545	410	176	316	165
.....acres						
Farms by acres harvested:						
1 to 24 acres	49	108	109	71	58	60
25 to 99 acres	184	187	31	8	13	10
100 to 249 acres	81	16	2	-	-	-
250 to 499 acres	2	-	-	-	-	-
500 acres or more	-	-	-	-	-	-
Corn for silage or greenchop						
.....farms	23	18	10	13	12	9
.....acres	1,990	1,782	275	178	111	57
.....tons	30,611	41,535	3,319	2,116	1,591	184
Irrigated	6	9	-	3	2	2
.....farms	256	1,395	-	(D)	(D)	(D)
.....acres						
Farms by acres harvested:						
1 to 24 acres	5	7	6	9	11	9
25 to 99 acres	12	4	3	4	1	-
100 to 249 acres	4	7	1	-	-	-
250 to 499 acres	2	-	-	-	-	-
500 acres or more	-	-	-	-	-	-
Cotton, all						
.....farms	508	327	114	69	48	17
.....acres	58,764	20,817	4,030	1,120	671	115
.....bales	75,112	23,713	3,717	991	427	45
Irrigated	170	68	24	14	5	3
.....farms	13,114	2,676	457	83	28	11
.....acres						
Farms by acres harvested:						
1 to 24 acres	12	53	51	54	41	17
25 to 99 acres	258	209	59	15	7	-
100 to 249 acres	204	64	4	-	-	-
250 to 499 acres	29	1	-	-	-	-
500 acres or more	5	-	-	-	-	-
Dry edible beans, excluding limas						
.....farms	4	4	2	5	2	1
.....acres	(D)	(D)	(D)	13	(D)	(D)
.....cwt	(D)	648	(D)	476	(D)	(D)
Irrigated	2	4	-	2	2	1
.....farms	(D)	(D)	-	(D)	(D)	(D)
.....acres						
Farms by acres harvested:						
1 to 24 acres	2	3	2	5	2	1
25 to 99 acres	1	1	-	-	-	-
100 to 249 acres	1	-	-	-	-	-
250 to 499 acres	-	-	-	-	-	-
500 acres or more	-	-	-	-	-	-
Oats for grain						
.....farms	182	152	84	74	54	46
.....acres	11,841	6,684	2,512	1,812	736	883
.....bushels	458,314	217,533	71,572	43,195	13,738	16,108
Irrigated	7	3	1	2	5	4
.....farms	228	168	(D)	(D)	42	18
.....acres						
Farms by acres harvested:						
1 to 24 acres	48	57	49	52	47	34
25 to 99 acres	98	83	30	21	7	12
100 to 249 acres	31	10	5	-	-	-
250 to 499 acres	5	2	-	1	-	-
500 acres or more	-	-	-	-	-	-
Peanuts for nuts						
.....farms	36	9	4	11	7	4
.....acres	2,092	339	28	85	15	17
.....pounds	4,905,979	775,252	64,500	65,788	8,134	2,601
Irrigated	24	7	3	8	5	3
.....farms	1,175	175	(D)	47	8	(D)
.....acres						

See footnote(s) at end of table.

--continued

Table 59. Summary by Market Value of Agricultural Products Sold: 2007 - Con.

[For meaning of abbreviations and symbols, see introductory text]

Item	All farms	\$1,000,000 or more	\$500,000 to \$999,999	\$250,000 to \$499,999	\$100,000 to \$249,999	\$50,000 to \$99,999
CROPS HARVESTED - Con.						
Peanuts for nuts - Con.						
Farms by acres harvested:						
1 to 24 acres	49	1	2	1	1	5
25 to 99 acres	198	11	25	59	53	23
100 to 249 acres	305	23	73	112	78	14
250 to 499 acres	140	36	57	35	11	1
500 acres or more	92	59	23	10	-	-
Rice	farms 385	23	65	114	108	46
acres	145,006	33,233	34,888	42,003	25,067	(D)
cwt	9,472,871	2,430,852	2,315,321	2,744,758	1,555,820	(D)
Irrigated	farms 385	23	65	114	108	46
acres	145,006	33,233	34,888	42,003	25,067	(D)
Farms by acres harvested:						
1 to 24 acres	4	-	-	-	-	-
25 to 99 acres	49	-	4	4	14	15
100 to 249 acres	124	2	8	24	53	26
250 to 499 acres	118	1	19	57	35	4
500 acres or more	90	20	34	29	6	1
Sorghum for grain	farms 5,975	713	1,044	1,246	1,173	652
acres	2,427,580	700,587	608,806	539,423	369,128	119,706
bushels	153,531,033	50,446,693	41,730,338	32,037,183	19,935,858	5,783,582
Irrigated	farms 1,938	342	427	432	359	146
acres	480,510	158,217	119,419	94,953	77,248	16,362
Farms by acres harvested:						
1 to 24 acres	313	9	5	14	14	22
25 to 99 acres	1,327	53	103	140	232	198
100 to 249 acres	1,614	127	236	357	358	290
250 to 499 acres	1,239	149	257	326	355	109
500 acres or more	1,482	375	443	409	214	33
Soybeans for beans	farms 371	50	62	70	84	50
acres	93,453	25,089	19,677	22,053	16,939	5,327
bushels	3,439,765	1,128,352	768,320	756,477	509,707	175,233
Irrigated	farms 86	27	17	12	14	13
acres	16,269	8,118	3,979	1,699	1,350	927
Farms by acres harvested:						
1 to 24 acres	31	1	1	1	5	8
25 to 99 acres	96	9	7	13	27	14
100 to 249 acres	123	12	20	29	28	24
250 to 499 acres	78	14	23	14	19	4
500 acres or more	43	14	11	13	5	-
Sugarcane for sugar	farms 114	39	23	22	15	10
acres	(D)	(D)	6,736	4,342	2,225	708
tons	(D)	(D)	238,801	152,800	73,513	27,209
Irrigated	farms 104	34	22	18	15	10
acres	(D)	(D)	6,575	2,642	2,225	708
Sunflower seed, all	farms 118	25	32	29	16	5
acres	35,309	10,226	8,781	8,421	6,374	526
pounds	45,693,688	12,239,791	13,126,522	10,362,222	8,771,064	620,805
Irrigated	farms 63	13	17	19	9	3
acres	12,806	3,198	2,936	5,158	1,010	(D)
Farms by acres harvested:						
1 to 24 acres	10	1	1	1	1	3
25 to 99 acres	16	6	3	4	-	-
100 to 249 acres	46	6	17	12	6	-
250 to 499 acres	21	6	4	6	3	2
500 acres or more	25	6	7	6	6	-
Wheat for grain, all	farms 8,565	879	1,103	1,306	1,584	1,058
acres	3,844,241	1,074,016	765,194	746,443	679,490	298,004
bushels	134,643,897	45,448,066	29,037,223	24,861,326	20,859,546	8,082,468
Irrigated	farms 2,021	463	469	439	355	153
acres	595,275	271,588	133,926	106,411	52,828	19,047
Farms by acres harvested:						
1 to 24 acres	586	3	16	21	34	40
25 to 99 acres	1,896	53	98	155	244	212
100 to 249 acres	2,151	116	230	295	405	327
250 to 499 acres	1,597	141	248	292	392	309
500 acres or more	2,335	566	511	543	509	170
Forage-land used for all hay and haylage, grass silage, and greenchop (see text)	farms 90,860	1,298	1,195	1,708	3,327	5,113
acres	5,264,287	386,394	286,897	380,802	590,494	652,876
tons, dry	14,477,068	1,518,839	975,996	1,246,037	1,795,396	1,910,204
Irrigated	farms 5,701	412	293	384	458	431
acres	424,623	125,564	60,365	58,167	55,612	33,701
Farms by acres harvested:						
1 to 24 acres	39,538	112	132	122	248	376
25 to 99 acres	38,189	390	382	513	1,070	2,173
100 to 249 acres	9,979	376	347	572	1,259	1,963
250 to 499 acres	2,217	217	164	322	549	498
500 acres or more	937	203	170	179	201	103
Alfalfa hay	farms 2,391	103	110	129	180	177
acres	153,763	35,554	26,521	21,037	20,563	12,773
tons, dry	721,303	213,240	135,365	110,154	107,853	55,953
Irrigated	farms 1,154	92	88	100	112	77
acres	98,831	29,831	21,702	17,363	13,262	5,189

See footnote(s) at end of table.

--continued

Table 59. Summary by Market Value of Agricultural Products Sold: 2007 - Con.

[For meaning of abbreviations and symbols, see introductory text]

Item	\$25,000 to \$49,999	\$10,000 to \$24,999	\$5,000 to \$9,999	\$2,500 to \$4,999	\$1,000 to \$2,499	Less than \$1,000
CROPS HARVESTED - Con.						
Peanuts for nuts - Con.						
Farms by acres harvested:						
1 to 24 acres	8	5	4	11	7	4
25 to 99 acres	23	4	-	-	-	-
100 to 249 acres	5	-	-	-	-	-
250 to 499 acres	-	-	-	-	-	-
500 acres or more	-	-	-	-	-	-
Rice	20	5	2	2	-	-
acres (D)	(D)	429	(D)	(D)	-	-
cwt (D)	(D)	15,143	(D)	(D)	-	-
Irrigated	20	5	2	2	-	-
acres (D)	(D)	429	(D)	(D)	-	-
Farms by acres harvested:						
1 to 24 acres	2	-	-	2	-	-
25 to 99 acres	8	3	1	-	-	-
100 to 249 acres	8	2	1	-	-	-
250 to 499 acres	2	-	-	-	-	-
500 acres or more	-	-	-	-	-	-
Sorghum for grain	449	367	153	83	35	60
acres	47,325	32,677	7,284	2,470	525	1,649
bushels	2,059,137	1,177,026	254,373	60,374	12,434	34,035
Irrigated	90	53	33	23	7	26
acres	7,206	4,484	1,474	411	(D)	(D)
Farms by acres harvested:						
1 to 24 acres	36	46	41	47	30	49
25 to 99 acres	246	210	100	32	5	8
100 to 249 acres	134	98	10	4	-	-
250 to 499 acres	28	10	2	-	-	3
500 acres or more	5	3	-	-	-	-
Soybeans for beans	23	14	7	4	7	-
acres	2,743	1,193	243	75	114	-
bushels	73,734	19,510	4,247	2,015	2,170	-
Irrigated	2	1	-	-	-	-
acres (D)	(D)	(D)	-	-	-	-
Farms by acres harvested:						
1 to 24 acres	2	3	1	3	6	-
25 to 99 acres	11	7	6	1	1	-
100 to 249 acres	7	3	-	-	-	-
250 to 499 acres	3	1	-	-	-	-
500 acres or more	-	-	-	-	-	-
Sugarcane for sugar	2	3	-	-	-	-
acres (D)	(D)	(D)	-	-	-	-
tons (D)	(D)	10,521	-	-	-	-
Irrigated	2	3	-	-	-	-
acres (D)	(D)	(D)	-	-	-	-
Sunflower seed, all	3	6	-	-	1	1
acres (D)	(D)	721	-	-	(D)	(D)
pounds (D)	(D)	361,589	-	-	(D)	(D)
Irrigated	-	-	-	-	1	1
acres	-	-	-	-	(D)	(D)
Farms by acres harvested:						
1 to 24 acres	-	1	-	-	1	1
25 to 99 acres	3	-	-	-	-	-
100 to 249 acres	-	5	-	-	-	-
250 to 499 acres	-	-	-	-	-	-
500 acres or more	-	-	-	-	-	-
Wheat for grain, all	969	805	399	236	109	117
acres	153,003	79,787	25,712	10,058	2,719	9,815
bushels	3,704,240	1,673,580	451,926	171,693	42,985	310,844
Irrigated	73	33	8	11	4	13
acres	6,152	1,718	378	335	27	2,865
Farms by acres harvested:						
1 to 24 acres	62	64	98	106	78	64
25 to 99 acres	316	435	226	107	29	21
100 to 249 acres	407	259	71	23	1	17
250 to 499 acres	156	41	4	-	1	13
500 acres or more	28	6	-	-	-	2
Forage-land used for all hay and haylage, grass silage, and greenchop (see text)	9,523	18,287	16,627	12,544	8,995	12,243
acres	788,650	930,428	532,329	292,264	165,239	257,914
tons, dry	2,199,439	2,375,230	1,204,251	577,380	272,977	401,317
Irrigated	569	802	621	559	453	719
acres	28,673	25,522	14,492	8,129	4,228	10,170
Farms by acres harvested:						
1 to 24 acres	1,063	4,653	8,116	8,371	7,076	9,269
25 to 99 acres	5,561	11,613	7,982	3,988	1,837	2,680
100 to 249 acres	2,576	1,876	499	180	78	253
250 to 499 acres	281	123	26	4	4	29
500 acres or more	42	22	4	1	-	12
Alfalfa hay	234	405	288	226	188	351
acres	11,509	11,318	6,173	2,968	1,783	3,564
tons, dry	37,400	31,729	13,192	6,765	3,984	5,668
Irrigated	119	143	96	91	86	150
acres	5,750	2,402	1,293	741	462	836

See footnote(s) at end of table.

--continued

Table 59. Summary by Market Value of Agricultural Products Sold: 2007 - Con.

[For meaning of abbreviations and symbols, see introductory text]

Item	All farms	\$1,000,000 or more	\$500,000 to \$999,999	\$250,000 to \$499,999	\$100,000 to \$249,999	\$50,000 to \$99,999
CROPS HARVESTED - Con.						
Forage-land used for all hay and haylage, grass silage, and greenchop (see text) - Con.						
Other tame hay farms	70,799	945	876	1,262	2,638	4,280
acres	3,888,394	210,809	188,768	264,326	443,277	520,944
tons, dry	10,747,031	661,005	586,304	860,615	1,373,124	1,581,355
Irrigated farms	3,618	181	130	170	267	295
acres	171,513	29,618	19,202	20,223	24,265	20,069
Field and grass seed crops, all farms	245	2	8	4	12	10
acres	13,397	(D)	996	1,122	2,004	738
Irrigated farms	49	1	3	3	4	2
acres	3,009	(D)	670	722	802	(D)
Land in vegetables (see text) farms	2,353	186	109	101	155	174
acres	122,205	78,897	16,938	9,893	6,481	3,630
Irrigated farms	890	126	67	62	79	65
acres	74,538	52,975	10,546	5,057	3,069	1,327
Farms by acres harvested:						
0.1 to 4.9 acres	1,288	2	3	3	11	20
5.0 to 24.9 acres	541	1	6	11	52	117
25.0 to 99.9 acres	254	29	38	50	81	31
100.0 to 249.9 acres	133	49	42	27	9	6
250.0 acres or more	137	105	20	10	2	-
Snap beans farms	451	29	20	15	19	29
acres	9,485	4,734	2,591	1,021	179	769
Harvested for processing farms	78	15	13	7	2	8
acres	7,261	3,573	2,040	756	(D)	(D)
Peas, green farms	66	4	-	1	2	4
acres	494	(D)	-	(D)	(D)	25
Harvested for processing farms	11	1	-	-	1	-
acres	44	(D)	-	-	(D)	-
Potatoes farms	330	25	6	9	17	32
acres	17,129	15,411	875	338	206	63
Harvested for processing farms	38	9	3	2	3	1
acres	12,100	11,556	268	(D)	121	(D)
Farms by acres harvested:						
0.1 to 4.9 acres	282	3	-	2	12	30
5.0 to 24.9 acres	15	3	1	3	2	2
25.0 to 99.9 acres	12	3	1	3	3	-
100.0 to 249.9 acres	8	5	2	1	-	-
250.0 acres or more	13	11	2	-	-	-
Sweet corn farms	485	16	6	11	17	20
acres	3,087	1,499	371	439	168	91
Harvested for processing farms	47	1	-	3	2	2
acres	497	(D)	-	(D)	(D)	(D)
Sweet potatoes farms	45	2	2	5	9	6
acres	2,006	(D)	(D)	781	466	297
Harvested for processing farms	11	-	2	4	4	1
acres	577	-	(D)	293	(D)	(D)
Tomatoes in the open farms	833	14	5	13	35	53
acres	1,487	544	29	149	181	97
Harvested for processing farms	65	1	-	1	-	3
acres	146	(D)	-	(D)	-	6
Land in orchards farms	8,848	82	85	127	389	580
acres	215,794	32,253	17,589	23,170	28,693	30,515
Irrigated farms	2,788	42	45	62	119	164
acres	69,461	22,617	6,127	8,117	8,248	4,623
Farms by bearing and nonbearing acres:						
0.1 to 4.9 acres	3,968	7	14	9	26	52
5.0 to 24.9 acres	3,362	14	15	27	111	177
25.0 to 99.9 acres	1,118	14	24	35	165	267
100.0 to 249.9 acres	272	17	15	27	70	70
250.0 acres or more	128	30	17	29	17	14
Apples farms	437	2	2	3	4	9
bearing and nonbearing acres	441	(D)	(D)	(D)	9	10
Grapes farms	570	6	8	1	14	36
bearing and nonbearing acres	3,835	368	161	(D)	1,115	765
Peaches, all farms	1,382	7	9	12	35	53
bearing and nonbearing acres	5,851	(D)	(D)	259	1,175	937
Citrus fruit, all farms	750	18	12	22	47	80
bearing and nonbearing acres	27,701	13,168	1,092	3,604	2,571	2,028
Almonds farms	12	-	-	-	-	-
bearing and nonbearing acres	2	-	-	-	-	-
Pecans farms	6,625	52	59	94	294	431
bearing and nonbearing acres	174,929	18,494	16,183	19,272	23,472	26,491
Walnuts, English farms	8	-	-	-	-	-
bearing and nonbearing acres	18	-	-	-	-	-
Land in berries (see text) farms	684	7	2	8	34	41
acres	1,702	(D)	(D)	83	337	294

See footnote(s) at end of table.

--continued

Table 59. Summary by Market Value of Agricultural Products Sold: 2007 - Con.

[For meaning of abbreviations and symbols, see introductory text]

Item	\$25,000 to \$49,999	\$10,000 to \$24,999	\$5,000 to \$9,999	\$2,500 to \$4,999	\$1,000 to \$2,499	Less than \$1,000
CROPS HARVESTED - Con.						
Forage-land used for all hay and haylage, grass silage, and greenchop (see text) - Con.						
Other tame hayfarms	8,104	15,361	13,390	9,487	6,297	8,159
acres	631,177	735,175	401,382	208,745	110,014	173,777
tons, dry	1,843,189	1,957,102	963,156	431,332	194,146	295,703
Irrigatedfarms	412	603	473	391	286	410
acres	16,746	15,797	10,662	5,381	2,627	6,923
Field and grass seed crops, allfarms	16	26	37	47	32	51
acres	4,738	1,308	632	669	498	(D)
Irrigatedfarms	3	4	3	12	8	6
acres	35	134	(D)	68	86	29
Land in vegetables (see text)farms	296	497	398	247	99	91
acres	2,560	1,961	960	437	221	228
Irrigatedfarms	103	142	115	72	23	36
acres	686	485	195	113	28	57
Farms by acres harvested:						
0.1 to 4.9 acres	100	390	373	223	89	74
5.0 to 24.9 acres	182	102	21	24	8	17
25.0 to 99.9 acres	14	5	4	-	2	-
100.0 to 249.9 acres	-	-	-	-	-	-
250.0 acres or more	-	-	-	-	-	-
Snap beansfarms	55	112	94	41	21	16
acres	53	52	43	16	14	13
Harvested for processingfarms	3	8	8	7	2	5
acres	(Z)	5	7	2	(D)	5
Peas, greenfarms	7	22	10	10	2	4
acres	41	19	15	19	(D)	6
Harvested for processingfarms	4	-	-	2	1	2
acres	23	-	-	(D)	(D)	(D)
Potatoesfarms	58	101	42	23	11	6
acres	121	63	34	9	(D)	(D)
Harvested for processingfarms	2	5	9	3	-	1
acres	(D)	(D)	12	1	-	(D)
Farms by acres harvested:						
0.1 to 4.9 acres	53	101	41	23	11	6
5.0 to 24.9 acres	3	-	1	-	-	-
25.0 to 99.9 acres	2	-	-	-	-	-
100.0 to 249.9 acres	-	-	-	-	-	-
250.0 acres or more	-	-	-	-	-	-
Sweet cornfarms	62	161	116	46	16	14
acres	143	184	131	33	17	12
Harvested for processingfarms	4	13	11	7	2	2
acres	7	(D)	5	10	(D)	(D)
Sweet potatoesfarms	1	7	5	5	-	3
acres	(D)	55	71	43	-	3
Harvested for processingfarms	-	-	-	-	-	-
acres	-	-	-	-	-	-
Tomatoes in the openfarms	114	254	185	89	38	33
acres	141	177	85	39	25	20
Harvested for processingfarms	7	9	18	16	4	6
acres	12	8	9	8	1	(D)
Land in orchardsfarms	1,005	1,724	1,385	1,149	797	1,525
acres	31,230	23,644	9,970	5,785	2,749	10,195
Irrigatedfarms	295	488	468	375	253	477
acres	6,970	4,669	2,553	1,632	737	3,167
Farms by bearing and nonbearing acres:						
0.1 to 4.9 acres	166	491	738	827	606	1,032
5.0 to 24.9 acres	489	1,010	600	297	182	440
25.0 to 99.9 acres	295	200	42	22	9	45
100.0 to 249.9 acres	43	17	4	3	-	6
250.0 acres or more	12	6	1	-	-	2
Applesfarms	36	68	73	73	52	115
bearing and nonbearing acres	95	140	53	45	20	58
Grapesfarms	41	102	96	86	65	115
bearing and nonbearing acres	533	304	197	(D)	52	184
Peaches, allfarms	126	264	231	215	175	255
bearing and nonbearing acres	920	959	502	301	160	329
Citrus fruit, allfarms	129	171	107	75	52	37
bearing and nonbearing acres	2,621	1,764	530	174	66	84
Almondsfarms	-	-	2	6	-	4
bearing and nonbearing acres	-	-	(D)	(D)	-	(D)
Pecansfarms	747	1,293	991	850	569	1,245
bearing and nonbearing acres	26,382	20,019	8,320	4,899	2,332	9,065
Walnuts, Englishfarms	-	3	3	1	1	-
bearing and nonbearing acres	-	16	(D)	(D)	(D)	-
Land in berries (see text)farms	85	135	117	105	61	89
acres	219	223	167	92	30	158

¹ Landlord production expenses are included with total farm production expenses.

² Farms with a zero net cash income are included as farms with net gains of less than \$1,000.

Table 60. Summary by Combined Government Payments and Market Value of Agricultural Products Sold: 2007

[For meaning of abbreviations and symbols, see introductory text]

Item	All farms	\$1,000,000 or more	\$500,000 to \$999,999	\$250,000 to \$499,999	\$100,000 to \$249,999	\$50,000 to \$99,999
FARMS AND LAND IN FARMS						
Farms number	247,437	3,071	3,411	4,455	7,380	9,302
..... percent	100.0	1.2	1.4	1.8	3.0	3.8
Land in farms acres	130,398,753	17,401,052	14,460,764	15,070,064	19,985,757	13,519,488
Average size of farm acres	527	5,666	4,239	3,383	2,708	1,453
MARKET VALUE OF AGRICULTURAL PRODUCTS SOLD AND GOVERNMENT PAYMENTS						
Total farms	247,437	3,071	3,411	4,455	7,380	9,302
..... \$1,000	21,721,978	14,398,300	2,400,756	1,595,604	1,171,739	647,573
Average per farm dollars	87,788	4,688,473	703,828	358,160	158,772	69,616
Farms by economic class:						
Less than \$1,000 (see text)	74,098	-	-	-	-	-
\$1,000 to \$2,499	32,272	-	-	-	-	-
\$2,500 to \$4,999	30,792	-	-	-	-	-
\$5,000 to \$9,999	33,130	-	-	-	-	-
\$10,000 to \$24,999	33,122	-	-	-	-	-
\$25,000 to \$49,999	16,404	-	-	-	-	-
\$50,000 to \$99,999	9,302	-	-	-	-	9,302
\$100,000 to \$249,999	7,380	-	-	-	7,380	-
\$250,000 to \$499,999	4,455	-	-	4,455	-	-
\$500,000 to \$999,999	3,411	-	3,411	-	-	-
\$1,000,000 or more	3,071	3,071	-	-	-	-
\$1,000,000 to \$2,499,999	2,262	2,262	-	-	-	-
\$2,500,000 to \$4,999,999	442	442	-	-	-	-
\$5,000,000 or more	367	367	-	-	-	-
Total sales farms	247,437	3,071	3,411	4,455	7,380	9,302
..... \$1,000	21,001,074	14,249,500	2,253,824	1,478,525	1,083,606	593,919
Grains, oilseeds, dry beans, and dry peas farms	14,713	1,458	1,950	2,291	2,663	1,805
..... \$1,000	2,472,814	1,078,036	628,608	418,946	236,854	65,804
Sales of \$50,000 or more farms	7,190	1,267	1,673	1,866	1,795	589
..... \$1,000	2,362,902	1,074,193	622,609	409,643	217,871	38,587
Corn farms	5,124	823	943	900	802	439
..... \$1,000	1,089,321	576,339	277,357	147,501	63,476	14,412
Sales of \$50,000 or more farms	3,017	762	858	752	536	109
..... \$1,000	1,057,823	574,815	275,166	143,683	56,929	7,230
Wheat farms	8,372	955	1,193	1,339	1,604	1,023
..... \$1,000	689,274	255,062	160,758	124,823	95,908	30,637
Sales of \$50,000 or more farms	3,250	732	805	761	738	214
..... \$1,000	603,568	249,875	151,958	111,574	76,455	13,706
Soybeans farms	494	81	84	89	101	58
..... \$1,000	29,210	11,442	(D)	6,018	3,545	1,252
Sales of \$50,000 or more farms	165	54	49	34	23	5
..... \$1,000	23,085	10,730	5,397	4,678	1,967	312
Sorghum farms	6,154	836	1,155	1,297	1,151	624
..... \$1,000	540,821	200,465	148,898	107,927	57,932	16,174
Sales of \$50,000 or more farms	2,653	584	794	737	432	106
..... \$1,000	479,662	194,915	140,353	95,658	41,974	6,763
Barley farms	26	5	3	7	5	5
..... \$1,000	425	115	(D)	202	63	14
Sales of \$50,000 or more farms	2	-	-	2	-	-
..... \$1,000	(D)	-	-	(D)	-	-
Rice farms	385	26	78	120	106	39
..... \$1,000	98,385	27,876	28,733	28,209	11,314	1,890
Sales of \$50,000 or more farms	323	25	75	115	89	19
..... \$1,000	96,559	(D)	(D)	28,054	10,764	1,209
Other grains, oilseeds, dry beans, and dry peas farms	1,393	120	162	151	205	173
..... \$1,000	25,379	6,738	6,583	4,266	4,615	1,425
Sales of \$50,000 or more farms	143	43	45	28	25	2
..... \$1,000	16,119	5,690	4,832	(D)	2,751	(D)
Tobacco farms	-	-	-	-	-	-
..... \$1,000	-	-	-	-	-	-
Sales of \$50,000 or more farms	-	-	-	-	-	-
..... \$1,000	-	-	-	-	-	-
Cotton and cottonseed farms	7,226	958	1,705	1,648	1,345	670
..... \$1,000	1,885,146	688,638	674,121	346,285	130,798	30,786
Sales of \$50,000 or more farms	5,399	926	1,641	1,528	1,038	266
..... \$1,000	1,842,178	687,531	672,308	343,047	121,593	17,700
Vegetables, melons, potatoes, and sweet potatoes farms	2,348	197	110	103	164	176
..... \$1,000	373,704	284,254	30,307	18,332	14,866	9,218
Sales of \$50,000 or more farms	595	190	93	83	117	112
..... \$1,000	353,454	284,097	29,966	17,834	14,097	7,461
Fruits, tree nuts, and berries farms	7,033	82	80	123	393	579
..... \$1,000	219,819	97,147	14,404	16,417	24,412	21,598
Sales of \$50,000 or more farms	550	53	39	66	178	214
..... \$1,000	161,061	96,696	13,642	15,458	20,681	14,584
Nursery, greenhouse, floriculture, and sod (see text) farms	1,958	146	102	101	225	164
..... \$1,000	862,183	711,686	65,232	30,379	30,494	10,166
Sales of \$50,000 or more farms	683	143	101	93	206	140
..... \$1,000	846,737	711,649	(D)	30,207	30,084	(D)
Cut Christmas trees and short-rotation woody crops farms	254	1	2	2	25	25
..... \$1,000	7,606	(D)	(D)	(D)	2,528	1,414
Sales of \$50,000 or more farms	36	1	1	2	15	17
..... \$1,000	5,211	(D)	(D)	(D)	2,310	(D)

See footnote(s) at end of table.

--continued

Table 60. Summary by Combined Government Payments and Market Value of Agricultural Products Sold: 2007 - Con.

[For meaning of abbreviations and symbols, see introductory text]

Item	\$25,000 to \$49,999	\$10,000 to \$24,999	\$5,000 to \$9,999	\$2,500 to \$4,999	\$1,000 to \$2,499	Less than \$1,000
FARMS AND LAND IN FARMS						
Farmsnumber	16,404	33,122	33,130	30,792	32,272	74,098
.....percent	6.6	13.4	13.4	12.4	13.0	29.9
Land in farmsacres	13,325,452	12,954,693	6,338,376	3,925,340	2,542,751	10,875,016
Average size of farmacres	812	391	191	127	79	147
MARKET VALUE OF AGRICULTURAL PRODUCTS SOLD AND GOVERNMENT PAYMENTS						
Totalfarms	16,404	33,122	33,130	30,792	32,272	74,098
.....\$1,000	575,892	521,586	234,674	110,417	53,643	11,795
Average per farmdollars	35,107	15,747	7,083	3,586	1,662	159
Farms by economic class:						
Less than \$1,000 (see text)	-	-	-	-	-	74,098
\$1,000 to \$2,499	-	-	-	-	32,272	-
\$2,500 to \$4,999	-	-	-	30,792	-	-
\$5,000 to \$9,999	-	-	33,130	-	-	-
\$10,000 to \$24,999	-	33,122	-	-	-	-
\$25,000 to \$49,999	16,404	-	-	-	-	-
\$50,000 to \$99,999	-	-	-	-	-	-
\$100,000 to \$249,999	-	-	-	-	-	-
\$250,000 to \$499,999	-	-	-	-	-	-
\$500,000 to \$999,999	-	-	-	-	-	-
\$1,000,000 or more	-	-	-	-	-	-
\$1,000,000 to \$2,499,999	-	-	-	-	-	-
\$2,500,000 to \$4,999,999	-	-	-	-	-	-
\$5,000,000 or more	-	-	-	-	-	-
Total salesfarms	16,404	33,122	33,130	30,792	32,272	74,098
.....\$1,000	515,789	459,128	207,099	99,172	49,559	10,951
Grains, oilseeds, dry beans, and dry peasfarms	1,654	1,391	683	383	263	172
.....\$1,000	29,176	11,813	(D)	716	(D)	(D)
Sales of \$50,000 or morefarms	-	-	-	-	-	-
.....\$1,000	-	-	-	-	-	-
Cornfarms	376	379	183	116	87	76
.....\$1,000	6,630	2,839	477	195	(D)	(D)
Sales of \$50,000 or morefarms	-	-	-	-	-	-
.....\$1,000	-	-	-	-	-	-
Wheatfarms	966	687	321	166	75	43
.....\$1,000	14,793	5,513	1,345	337	81	17
Sales of \$50,000 or morefarms	-	-	-	-	-	-
.....\$1,000	-	-	-	-	-	-
Soybeansfarms	37	17	10	9	8	-
.....\$1,000	493	(D)	34	21	(D)	-
Sales of \$50,000 or morefarms	-	-	-	-	-	-
.....\$1,000	-	-	-	-	-	-
Sorghumfarms	463	353	143	54	51	27
.....\$1,000	5,913	2,834	555	83	35	6
Sales of \$50,000 or morefarms	-	-	-	-	-	-
.....\$1,000	-	-	-	-	-	-
Barleyfarms	-	1	-	-	-	-
.....\$1,000	-	(D)	-	-	-	-
Sales of \$50,000 or morefarms	-	-	-	-	-	-
.....\$1,000	-	-	-	-	-	-
Ricefarms	11	3	-	2	-	-
.....\$1,000	324	(D)	-	(D)	-	-
Sales of \$50,000 or morefarms	-	-	-	-	-	-
.....\$1,000	-	-	-	-	-	-
Other grains, oilseeds, dry beans, and dry peasfarms	193	148	80	68	56	37
.....\$1,000	1,023	450	(D)	(D)	(D)	7
Sales of \$50,000 or morefarms	-	-	-	-	-	-
.....\$1,000	-	-	-	-	-	-
Tobaccofarms	-	-	-	-	-	-
.....\$1,000	-	-	-	-	-	-
Sales of \$50,000 or morefarms	-	-	-	-	-	-
.....\$1,000	-	-	-	-	-	-
Cotton and cottonseedfarms	438	279	86	68	23	6
.....\$1,000	10,446	3,396	467	176	31	3
Sales of \$50,000 or morefarms	-	-	-	-	-	-
.....\$1,000	-	-	-	-	-	-
Vegetables, melons, potatoes, and sweet potatoesfarms	301	507	386	249	88	67
.....\$1,000	7,636	5,965	2,289	712	97	28
Sales of \$50,000 or morefarms	-	-	-	-	-	-
.....\$1,000	-	-	-	-	-	-
Fruits, tree nuts, and berriesfarms	951	1,579	1,260	1,008	612	366
.....\$1,000	19,136	16,072	6,583	2,958	918	174
Sales of \$50,000 or morefarms	-	-	-	-	-	-
.....\$1,000	-	-	-	-	-	-
Nursery, greenhouse, floriculture, and sod (see text)farms	237	388	227	185	134	49
.....\$1,000	6,926	5,196	1,301	589	192	22
Sales of \$50,000 or morefarms	-	-	-	-	-	-
.....\$1,000	-	-	-	-	-	-
Cut Christmas trees and short-rotation woody cropsfarms	32	66	21	35	17	28
.....\$1,000	879	849	(D)	90	23	8
Sales of \$50,000 or morefarms	-	-	-	-	-	-
.....\$1,000	-	-	-	-	-	-

See footnote(s) at end of table.

--continued

Table 60. Summary by Combined Government Payments and Market Value of Agricultural Products Sold: 2007 - Con.

[For meaning of abbreviations and symbols, see introductory text]

Item	All farms	\$1,000,000 or more	\$500,000 to \$999,999	\$250,000 to \$499,999	\$100,000 to \$249,999	\$50,000 to \$99,999
MARKET VALUE OF AGRICULTURAL PRODUCTS SOLD AND GOVERNMENT PAYMENTS - Con.						
Total - Con.						
Total sales - Con.						
Other crops and hay (see text) farms	45,419	642	726	935	1,534	2,344
..... \$1,000	744,302	152,639	94,142	88,152	82,129	76,301
Sales of \$50,000 or more farms	2,523	325	368	487	630	713
..... \$1,000	434,983	148,253	89,097	81,522	69,236	46,875
Cattle and calves farms	116,626	1,790	1,592	2,351	4,788	6,838
..... \$1,000	10,503,774	7,966,712	433,531	442,989	483,318	341,853
Sales of \$50,000 or more farms	11,689	1,359	1,041	1,666	3,530	4,093
..... \$1,000	9,539,962	7,957,632	421,745	428,923	457,875	273,786
Milk and other dairy products from cows farms	1,268	264	126	126	93	41
..... \$1,000	1,245,441	1,114,522	75,439	37,455	12,022	1,467
Sales of \$50,000 or more farms	601	263	124	117	81	16
..... \$1,000	1,240,182	(D)	(D)	37,293	11,808	1,141
Hogs and pigs farms	4,053	35	26	35	74	100
..... \$1,000	237,504	225,938	(D)	(D)	2,455	1,511
Sales of \$50,000 or more farms	63	17	5	7	22	12
..... \$1,000	231,034	225,913	1,102	1,017	2,161	840
Sheep, goats, and their products farms	18,416	62	83	182	489	670
..... \$1,000	107,807	24,350	5,431	11,048	21,163	11,009
Sales of \$50,000 or more farms	339	17	22	69	168	63
..... \$1,000	60,613	23,970	5,174	9,974	17,276	4,219
Horses, ponies, mules, burros, and donkeys farms	14,107	140	96	187	403	552
..... \$1,000	117,744	(D)	12,415	11,180	16,838	14,977
Sales of \$50,000 or more farms	383	29	26	35	115	178
..... \$1,000	58,526	10,554	11,794	10,037	14,499	11,642
Poultry and eggs farms	12,747	663	286	131	138	183
..... \$1,000	2,113,086	1,840,308	208,925	42,114	9,670	2,412
Sales of \$50,000 or more farms	1,123	655	277	111	54	26
..... \$1,000	2,102,686	1,840,296	208,914	42,100	9,527	1,848
Aquaculture (see text) farms	275	14	13	22	32	8
..... \$1,000	46,102	29,401	4,782	6,148	4,357	523
Sales of \$50,000 or more farms	78	14	10	20	27	7
..... \$1,000	44,941	29,401	4,683	(D)	4,226	(D)
Other animals and other animal products (see text) farms	4,211	48	26	60	160	198
..... \$1,000	64,042	23,304	5,191	7,129	11,702	4,882
Sales of \$50,000 or more farms	188	9	11	24	92	52
..... \$1,000	49,936	23,053	5,018	6,990	11,374	3,500
Value of-						
Government payments farms	48,027	1,706	2,374	3,140	4,514	4,478
..... \$1,000	720,903	148,800	146,932	117,078	88,133	53,653
Landlord's share of total sales (see text) farms	7,097	729	1,218	1,248	1,123	646
..... \$1,000	461,503	180,114	151,058	81,157	32,601	8,652
Agricultural products sold directly to individuals for human consumption (see text) farms	8,619	25	20	60	143	292
..... \$1,000	38,696	4,427	1,124	2,673	5,352	5,213
FARM PRODUCTION EXPENSES						
Total farm production expenses farms	247,437	3,071	3,411	4,455	7,380	9,302
..... \$1,000	19,223,099	11,901,125	1,622,787	1,167,372	973,799	604,816
Average per farm dollars	77,689	3,875,326	475,751	262,036	131,951	65,020
Fertilizer, lime, and soil conditioners purchased farms	104,083	2,318	2,870	3,613	5,415	6,352
..... \$1,000	931,140	286,566	178,508	131,920	98,116	55,551
Farms with expenses of-						
\$1 to \$4,999 farms	79,262	216	207	345	1,254	2,726
..... \$1,000	17,157	396	593	1,321	2,823	3,290
\$5,000 to \$24,999 farms	17,157	310	637	1,053	1,013	291
..... \$1,000	4,131	1,396	1,433	894	325	45
\$25,000 to \$49,999 farms	85,148	2,342	2,752	3,354	4,954	5,446
..... \$1,000	492,500	187,711	122,088	74,519	43,869	18,210
\$50,000 or more farms	73,646	483	403	713	2,475	4,452
..... \$1,000	6,785	427	660	1,560	2,097	930
\$5,000 to \$24,999 farms	2,235	335	726	748	331	43
..... \$1,000	2,482	1,097	963	333	51	21
\$25,000 to \$49,999 farms	52,335	1,985	2,587	3,234	4,013	3,602
..... \$1,000	483,493	205,882	109,013	76,131	42,573	15,146
\$50,000 or more farms	29,716	66	46	133	449	946
..... \$1,000	11,769	163	191	524	1,277	1,771
\$5,000 to \$24,999 farms	6,297	379	762	1,479	1,914	831
..... \$1,000	2,266	335	767	785	299	39
\$25,000 to \$49,999 farms	2,287	1,042	821	313	74	15
..... \$1,000						

See footnote(s) at end of table.

--continued

Table 60. Summary by Combined Government Payments and Market Value of Agricultural Products Sold: 2007 - Con.

[For meaning of abbreviations and symbols, see introductory text]

Item	\$25,000 to \$49,999	\$10,000 to \$24,999	\$5,000 to \$9,999	\$2,500 to \$4,999	\$1,000 to \$2,499	Less than \$1,000
MARKET VALUE OF AGRICULTURAL PRODUCTS SOLD AND GOVERNMENT PAYMENTS - Con.						
Total - Con.						
Total sales - Con.						
Other crops and hay (see text)farms	4,495	9,099	8,947	7,311	5,814	3,572
.....\$1,000	85,627	91,371	44,169	20,071	8,010	1,690
Sales of \$50,000 or morefarms	-	-	-	-	-	-
.....\$1,000	-	-	-	-	-	-
Cattle and calvesfarms	11,949	22,733	21,313	18,476	18,052	6,744
.....\$1,000	321,046	291,506	130,266	59,719	28,442	4,390
Sales of \$50,000 or morefarms	-	-	-	-	-	-
.....\$1,000	-	-	-	-	-	-
Milk and other dairy products from						
cowsfarms	73	167	231	142	5	-
.....\$1,000	1,442	1,517	1,153	421	3	-
Sales of \$50,000 or morefarms	-	-	-	-	-	-
.....\$1,000	-	-	-	-	-	-
Hogs and pigsfarms	154	432	521	658	810	1,208
.....\$1,000	1,194	1,418	913	774	544	(D)
Sales of \$50,000 or morefarms	-	-	-	-	-	-
.....\$1,000	-	-	-	-	-	-
Sheep, goats, and their productsfarms	1,016	1,983	2,001	2,492	4,228	5,210
.....\$1,000	8,692	9,462	5,317	4,651	4,576	2,107
Sales of \$50,000 or morefarms	-	-	-	-	-	-
.....\$1,000	-	-	-	-	-	-
Horses, ponies, mules, burros, and						
donkeysfarms	984	1,861	2,433	2,543	3,338	1,570
.....\$1,000	16,037	14,766	9,232	5,802	(D)	725
Sales of \$50,000 or morefarms	-	-	-	-	-	-
.....\$1,000	-	-	-	-	-	-
Poultry and eggsfarms	379	1,034	1,396	1,955	2,741	3,841
.....\$1,000	1,589	1,616	1,425	1,749	1,930	1,346
Sales of \$50,000 or morefarms	-	-	-	-	-	-
.....\$1,000	-	-	-	-	-	-
Aquaculture (see text)farms	23	40	26	19	39	39
.....\$1,000	495	287	46	33	23	8
Sales of \$50,000 or morefarms	-	-	-	-	-	-
.....\$1,000	-	-	-	-	-	-
Other animals and other animal						
products (see text)farms	396	663	607	568	753	732
.....\$1,000	5,467	3,893	1,261	711	415	87
Sales of \$50,000 or morefarms	-	-	-	-	-	-
.....\$1,000	-	-	-	-	-	-
Value of-						
Government paymentsfarms	6,131	9,168	6,765	4,605	3,140	2,006
.....\$1,000	60,103	62,458	27,575	11,245	4,083	844
Landlord's share of total						
sales (see text)farms	554	661	401	234	205	78
.....\$1,000	4,119	2,721	728	230	111	10
Agricultural products sold directly to						
individuals for human						
consumption (see text)farms	566	1,219	1,404	1,450	1,786	1,654
.....\$1,000	5,151	6,050	3,992	2,476	1,683	556
FARM PRODUCTION EXPENSES						
Total farm production expensesfarms	16,404	33,122	33,130	30,792	32,272	74,098
.....\$1,000	616,555	660,582	401,916	292,780	244,161	737,207
Average per farmdollars	37,586	19,944	12,131	9,508	7,566	9,949
Fertilizer, lime, and soil						
conditioners purchasedfarms	10,339	18,456	15,797	12,429	9,964	16,530
.....\$1,000	55,911	54,467	28,525	15,563	8,514	17,499
Farms with expenses of-						
\$1 to \$4,999farms	6,220	15,404	14,952	12,104	9,824	16,010
.....\$1,000	3,968	3,007	821	306	139	493
\$5,000 to \$24,999farms	131	40	23	16	1	18
.....\$1,000	20	5	1	3	-	9
\$25,000 to \$49,999farms	8,416	14,132	11,846	9,345	8,304	14,257
.....\$1,000	15,037	12,073	6,482	3,717	2,490	6,304
Farms with expenses of-						
\$1 to \$4,999farms	7,849	13,845	11,744	9,299	8,275	14,108
.....\$1,000	529	273	94	44	29	142
\$5,000 to \$24,999farms	25	13	8	2	-	4
.....\$1,000	13	1	-	-	-	3
\$25,000 to \$49,999farms	5,046	7,909	6,157	5,080	4,404	8,318
.....\$1,000	11,438	9,562	4,512	3,025	1,912	4,301
Farms with expenses of-						
\$1 to \$999farms	2,263	5,109	4,925	4,399	4,026	7,354
.....\$1,000	2,313	2,524	1,158	632	339	877
\$1,000 to \$4,999farms	439	262	68	42	37	84
.....\$1,000	18	11	5	5	2	-
\$5,000 to \$24,999farms	13	3	1	2	-	3
.....\$1,000	-	-	-	-	-	-

See footnote(s) at end of table.

--continued

Table 60. Summary by Combined Government Payments and Market Value of Agricultural Products Sold: 2007 - Con.

[For meaning of abbreviations and symbols, see introductory text]

Item	All farms	\$1,000,000 or more	\$500,000 to \$999,999	\$250,000 to \$499,999	\$100,000 to \$249,999	\$50,000 to \$99,999
FARM PRODUCTION EXPENSES - Con.						
Total farm production expenses - Con.						
Livestock and poultry purchased or leased (see text) farms	55,194	1,709	1,079	1,356	2,486	3,265
..... \$1,000	6,017,794	5,391,307	171,529	122,767	97,878	60,937
Farms with expenses of-						
\$1 to \$4,999	37,428	66	134	203	565	1,216
\$5,000 to \$24,999	11,895	109	158	311	843	1,221
\$25,000 to \$99,999	3,077	126	265	366	755	770
\$100,000 to \$249,999	1,523	528	269	349	312	58
\$250,000 or more	1,271	880	253	127	11	-
Breeding livestock purchased or leased (see text) farms	36,667	613	509	837	1,908	2,679
..... \$1,000	420,373	130,878	27,296	36,045	52,415	45,695
Other livestock and poultry purchased or leased (see text) farms	25,541	1,430	765	760	993	1,015
..... \$1,000	5,597,421	5,260,429	144,233	86,721	45,463	15,242
Feed purchased farms	158,144	1,918	1,482	2,056	4,254	6,130
..... \$1,000	4,226,444	3,247,849	194,526	113,226	105,270	80,467
Farms with expenses of-						
\$1 to \$4,999	118,996	144	262	400	991	2,019
\$5,000 to \$24,999	31,967	158	318	576	1,858	3,276
\$25,000 to \$99,999	4,537	160	337	698	1,271	795
\$100,000 to \$249,999	1,007	201	247	332	126	39
\$250,000 or more	1,637	1,255	318	50	8	1
Gasoline, fuels, and oils farms	242,625	3,066	3,404	4,440	7,336	9,201
..... \$1,000	1,053,222	317,106	143,571	107,919	90,976	59,619
Farms with expenses of-						
\$1 to \$4,999	208,957	142	196	480	1,952	4,839
\$5,000 to \$24,999	26,025	637	1,126	2,389	4,592	4,113
\$25,000 to \$49,999	4,327	702	1,134	1,136	664	207
\$50,000 or more	3,316	1,585	948	435	128	42
Utilities (see text) farms	107,727	2,784	2,890	3,542	5,291	6,075
..... \$1,000	445,871	185,581	70,691	46,501	31,185	17,944
Farms with expenses of-						
\$1 to \$999	62,447	43	89	261	848	1,975
\$1,000 to \$4,999	33,412	301	678	1,277	2,645	3,193
\$5,000 to \$24,999	8,741	1,028	1,196	1,487	1,622	857
\$25,000 to \$49,999	1,585	542	498	328	133	40
\$50,000 or more	1,542	870	429	189	43	10
Supplies, repairs, and maintenance farms	224,498	3,070	3,410	4,440	7,012	8,351
..... \$1,000	1,132,765	301,434	126,301	98,956	91,769	62,662
Farms with expenses of-						
\$1 to \$4,999	183,459	144	255	645	2,126	4,410
\$5,000 to \$24,999	33,070	773	1,290	2,396	3,941	3,545
\$25,000 to \$49,999	4,585	633	980	967	745	308
\$50,000 or more	3,384	1,520	885	432	200	88
Hired farm labor farms	45,081	2,435	2,397	2,693	3,755	3,608
..... \$1,000	1,169,767	644,680	127,251	91,939	89,491	51,090
Farms with expenses of-						
\$1 to \$4,999	26,822	93	180	366	1,096	1,704
\$5,000 to \$24,999	10,046	392	641	1,034	1,455	1,314
\$25,000 to \$99,999	6,535	985	1,282	1,150	1,087	533
\$100,000 to \$249,999	1,078	455	245	127	104	52
\$250,000 or more	600	510	49	16	13	5
Contract labor farms	28,743	1,158	1,092	1,328	2,186	2,348
..... \$1,000	207,267	63,855	18,767	18,459	22,927	15,341
Farms with expenses of-						
\$1 to \$999	8,935	39	73	107	236	395
\$1,000 to \$4,999	11,817	205	282	405	869	1,055
\$5,000 to \$24,999	6,477	483	517	594	853	793
\$25,000 to \$49,999	968	181	140	152	167	87
\$50,000 or more	546	250	80	70	61	18
Customwork and custom hauling farms	35,639	1,364	1,389	1,655	2,382	2,514
..... \$1,000	320,740	129,300	44,113	34,364	26,794	17,984
Farms with expenses of-						
\$1 to \$999	11,171	20	52	73	243	383
\$1,000 to \$4,999	14,926	133	203	362	748	1,001
\$5,000 to \$24,999	7,181	383	553	760	1,138	1,028
\$25,000 to \$49,999	1,227	251	290	297	195	86
\$50,000 or more	1,134	577	291	163	58	16
Cash rent for land, buildings, and grazing fees farms	45,190	1,567	1,806	2,340	3,833	4,268
..... \$1,000	503,722	136,849	83,063	75,341	66,339	43,766
Farms with expenses of-						
\$1 to \$4,999	31,220	186	256	408	1,177	2,101
\$5,000 to \$9,999	4,873	112	194	338	736	1,023
\$10,000 to \$24,999	4,605	263	418	650	1,124	819
\$25,000 or more	4,492	1,006	938	944	796	325

See footnote(s) at end of table.

--continued

Table 60. Summary by Combined Government Payments and Market Value of Agricultural Products Sold: 2007 - Con.

[For meaning of abbreviations and symbols, see introductory text]

Item	\$25,000 to \$49,999	\$10,000 to \$24,999	\$5,000 to \$9,999	\$2,500 to \$4,999	\$1,000 to \$2,499	Less than \$1,000
FARM PRODUCTION EXPENSES - Con.						
Total farm production expenses - Con.						
Livestock and poultry purchased or leased (see text)farms	5,112	8,398	7,120	6,188	6,599	11,882
.....\$1,000	54,462	43,981	22,491	14,974	12,040	25,429
Farms with expenses of-						
\$1 to \$4,999	2,394	5,367	5,603	5,416	6,080	10,384
\$5,000 to \$24,999	2,073	2,900	1,509	769	511	1,491
\$25,000 to \$99,999	640	130	8	3	8	6
\$100,000 to \$249,999	5	1	-	-	-	1
\$250,000 or more	-	-	-	-	-	-
Breeding livestock purchased or leased (see text)farms	4,223	6,495	5,116	3,918	3,717	6,652
.....\$1,000	42,585	34,237	16,456	10,728	8,262	15,776
Other livestock and poultry purchased or leased (see text)farms	1,553	2,929	2,866	2,986	3,703	6,541
.....\$1,000	11,876	9,744	6,035	4,246	3,779	9,652
Feed purchasedfarms	10,989	21,624	20,901	19,929	22,271	46,590
.....\$1,000	88,329	106,125	67,006	51,530	47,455	124,663
Farms with expenses of-						
\$1 to \$4,999	5,181	14,475	17,107	17,413	20,294	40,710
\$5,000 to \$24,999	5,278	6,819	3,727	2,466	1,924	5,567
\$25,000 to \$99,999	512	326	62	46	48	282
\$100,000 to \$249,999	17	3	4	4	5	29
\$250,000 or more	1	1	1	-	-	2
Gasoline, fuels, and oilsfarms	16,218	32,572	32,640	30,246	31,508	71,994
.....\$1,000	62,214	69,174	45,530	34,255	28,056	94,801
Farms with expenses of-						
\$1 to \$4,999	12,273	29,410	31,171	29,168	30,790	68,536
\$5,000 to \$24,999	3,784	3,093	1,405	1,037	682	3,167
\$25,000 to \$49,999	146	52	51	31	22	182
\$50,000 or more	15	17	13	10	14	109
Utilities (see text)farms	9,693	16,810	14,239	12,032	11,599	22,772
.....\$1,000	17,773	20,684	13,261	10,008	8,835	23,410
Farms with expenses of-						
\$1 to \$999	4,537	10,338	10,128	9,008	9,020	16,200
\$1,000 to \$4,999	4,442	5,890	3,844	2,845	2,428	5,869
\$5,000 to \$24,999	694	576	266	178	149	688
\$25,000 to \$49,999	19	6	1	1	2	15
\$50,000 or more	1	-	-	-	-	-
Supplies, repairs, and maintenancefarms	14,567	29,332	30,390	27,923	29,221	66,782
.....\$1,000	70,393	87,553	63,633	49,409	42,334	138,321
Farms with expenses of-						
\$1 to \$4,999	10,225	24,646	27,436	25,900	27,468	60,204
\$5,000 to \$24,999	4,057	4,437	2,821	1,925	1,703	6,182
\$25,000 to \$49,999	217	202	114	79	40	300
\$50,000 or more	68	47	19	19	10	96
Hired farm laborfarms	4,923	6,984	5,244	3,897	3,164	5,981
.....\$1,000	46,361	40,602	18,447	13,960	9,421	36,526
Farms with expenses of-						
\$1 to \$4,999	3,009	5,329	4,397	3,320	2,748	4,580
\$5,000 to \$24,999	1,414	1,251	715	459	350	1,021
\$25,000 to \$99,999	461	382	125	114	66	350
\$100,000 to \$249,999	37	19	7	4	-	28
\$250,000 or more	2	3	-	-	-	2
Contract laborfarms	3,321	4,880	3,643	2,573	2,109	4,105
.....\$1,000	17,056	18,019	9,242	5,768	3,976	13,857
Farms with expenses of-						
\$1 to \$999	801	1,664	1,425	1,188	1,170	1,837
\$1,000 to \$4,999	1,505	2,201	1,789	1,116	771	1,619
\$5,000 to \$24,999	923	933	404	251	155	571
\$25,000 to \$49,999	75	69	22	17	10	48
\$50,000 or more	17	13	3	1	3	30
Customwork and custom haulingfarms	3,938	6,765	5,546	3,969	2,724	3,393
.....\$1,000	19,016	22,552	11,490	6,155	3,445	5,528
Farms with expenses of-						
\$1 to \$999	802	1,812	2,121	1,908	1,663	2,094
\$1,000 to \$4,999	1,807	3,655	3,015	1,902	982	1,118
\$5,000 to \$24,999	1,269	1,258	398	155	68	171
\$25,000 to \$49,999	50	27	10	4	9	8
\$50,000 or more	10	13	2	-	2	2
Cash rent for land, buildings, and grazing feesfarms	6,033	8,400	5,450	3,622	2,606	5,265
.....\$1,000	33,000	26,919	10,660	6,358	4,100	17,326
Farms with expenses of-						
\$1 to \$4,999	4,227	7,277	5,100	3,432	2,485	4,571
\$5,000 to \$9,999	1,036	710	215	96	57	356
\$10,000 to \$24,999	609	292	99	69	44	218
\$25,000 or more	161	121	36	25	20	120

See footnote(s) at end of table.

--continued

Table 60. Summary by Combined Government Payments and Market Value of Agricultural Products Sold: 2007 - Con.

[For meaning of abbreviations and symbols, see introductory text]

Item	All farms	\$1,000,000 or more	\$500,000 to \$999,999	\$250,000 to \$499,999	\$100,000 to \$249,999	\$50,000 to \$99,999
FARM PRODUCTION EXPENSES - Con.						
Total farm production expenses - Con.						
Rent and lease expenses for machinery, equipment, and farm share of vehicles farms	7,823	595	574	532	566	466
\$1,000	64,684	28,649	11,413	7,645	4,892	1,926
Farms with expenses of-						
\$1 to \$999	3,452	36	51	59	95	183
\$1,000 to \$4,999	2,276	94	130	139	200	167
\$5,000 to \$24,999	1,516	227	244	241	227	105
\$25,000 to \$49,999	338	97	90	69	36	10
\$50,000 or more	241	141	59	24	8	1
Interest expense farms	54,057	2,103	2,094	2,415	3,284	3,341
\$1,000	676,379	184,292	66,134	54,670	56,668	38,095
Farms with expenses of-						
\$1 to \$4,999	28,529	155	258	454	981	1,478
\$5,000 to \$24,999	19,688	530	927	1,230	1,674	1,518
\$25,000 to \$99,999	5,046	956	819	683	567	317
\$100,000 or more	794	462	90	48	62	28
Secured by real estate farms	39,185	1,526	1,332	1,434	2,020	2,134
\$1,000	426,140	82,243	32,627	27,859	34,981	26,481
Farms with expenses of-						
\$1 to \$999	5,944	38	40	78	131	213
\$1,000 to \$4,999	14,606	159	265	313	542	681
\$5,000 to \$24,999	15,056	539	620	701	990	987
\$25,000 to \$49,999	2,197	335	251	220	230	169
\$50,000 or more	1,382	455	156	122	127	84
Not secured by real estate farms	33,826	1,536	1,605	1,860	2,491	2,412
\$1,000	250,239	102,049	33,508	26,811	21,687	11,614
Farms with expenses of-						
\$1 to \$999	12,280	47	57	83	239	456
\$1,000 to \$4,999	12,717	163	239	420	925	1,120
\$5,000 to \$24,999	6,840	497	829	1,038	1,145	804
\$25,000 to \$49,999	1,270	331	338	256	169	30
\$50,000 or more	719	498	142	63	13	2
Property taxes paid farms	221,113	2,820	2,997	3,807	6,539	8,571
\$1,000	489,194	50,771	25,951	24,415	34,641	31,462
Farms with expenses of-						
\$1 to \$4,999	201,407	1,001	1,555	2,276	4,549	6,897
\$5,000 to \$9,999	12,702	672	729	825	1,212	1,088
\$10,000 to \$24,999	5,414	704	536	565	606	477
\$25,000 or more	1,590	443	177	141	172	109
All other production expenses (see text) farms	106,733	3,069	3,402	4,450	7,123	6,551
\$1,000	1,008,116	539,295	129,869	88,600	70,411	34,620
Farms with expenses of-						
\$1 to \$4,999	86,258	125	435	1,020	3,518	4,792
\$5,000 to \$24,999	13,924	465	1,358	2,313	2,969	1,562
\$25,000 to \$49,999	2,966	556	743	740	457	130
\$50,000 to \$99,999	1,913	676	606	301	150	48
\$100,000 or more	1,672	1,247	260	76	29	19
Production expenses paid by landlords farms	4,431	669	1,020	859	663	298
\$1,000	104,547	41,638	33,413	16,593	8,142	2,068
Depreciation expenses claimed (see text) farms	93,398	2,716	2,888	3,529	5,278	6,017
\$1,000	1,467,205	384,665	173,029	142,378	159,890	111,637
NET CASH FARM INCOME (SEE TEXT)						
Net cash farm income of operations (see text) farms	247,437	3,071	3,411	4,455	7,380	9,302
\$1,000	3,167,114	2,594,251	872,063	511,075	284,477	107,634
Average per farm dollars	12,800	844,758	255,662	114,719	38,547	11,571
Farms with net gains ² number	82,282	2,763	3,055	3,729	5,635	6,588
Average net gain dollars	66,694	999,372	310,081	163,376	77,154	37,858
Gain of-						
Less than \$1,000	11,045	-	2	10	24	71
\$1,000 to \$4,999	22,999	1	13	32	133	295
\$5,000 to \$9,999	12,370	10	15	43	158	423
\$10,000 to \$24,999	13,778	15	53	134	552	1,482
\$25,000 to \$49,999	7,094	32	75	201	993	2,572
\$50,000 or more	14,996	2,705	2,897	3,309	3,775	1,745
Farms with net losses number	165,155	308	356	726	1,745	2,714
Average net loss dollars	14,051	542,253	211,329	135,198	86,124	52,239
Loss of-						
Less than \$1,000	16,521	6	4	6	17	65
\$1,000 to \$4,999	60,593	5	6	25	102	282
\$5,000 to \$9,999	36,787	6	14	28	117	263
\$10,000 to \$24,999	33,098	10	32	82	304	650
\$25,000 to \$49,999	10,873	16	43	123	346	562
\$50,000 or more	7,283	265	257	462	859	892

See footnote(s) at end of table.

--continued

Table 60. Summary by Combined Government Payments and Market Value of Agricultural Products Sold: 2007 - Con.

[For meaning of abbreviations and symbols, see introductory text]

Item	\$25,000 to \$49,999	\$10,000 to \$24,999	\$5,000 to \$9,999	\$2,500 to \$4,999	\$1,000 to \$2,499	Less than \$1,000
FARM PRODUCTION EXPENSES - Con.						
Total farm production expenses - Con.						
Rent and lease expenses for machinery, equipment, and farm share of vehiclesfarms	643	1,049	784	699	616	1,299
\$1,000	2,404	2,302	1,366	1,084	657	2,345
Farms with expenses of-						
\$1 to \$999	267	594	467	452	431	817
\$1,000 to \$4,999	243	323	251	202	158	369
\$5,000 to \$24,999	115	124	62	41	27	103
\$25,000 to \$49,999	14	7	4	4	-	7
\$50,000 or more	4	1	-	-	-	3
Interest expensefarms	4,976	7,692	6,335	5,256	5,013	11,548
\$1,000	47,655	54,069	37,009	28,706	23,825	85,256
Farms with expenses of-						
\$1 to \$4,999	2,618	4,664	4,149	3,522	3,530	6,720
\$5,000 to \$24,999	1,943	2,672	1,984	1,579	1,396	4,235
\$25,000 to \$99,999	380	335	196	148	81	564
\$100,000 or more	35	21	6	7	6	29
Secured by real estatefarms	3,262	5,307	4,605	4,043	4,027	9,495
\$1,000	36,506	43,021	30,254	23,726	20,512	67,930
Farms with expenses of-						
\$1 to \$999	409	787	862	838	924	1,624
\$1,000 to \$4,999	1,146	2,118	1,911	1,762	1,781	3,928
\$5,000 to \$24,999	1,376	2,092	1,653	1,326	1,249	3,523
\$25,000 to \$49,999	214	205	141	88	55	289
\$50,000 or more	117	105	38	29	18	131
Not secured by real estatefarms	3,420	4,965	3,860	2,949	2,612	6,116
\$1,000	11,149	11,048	6,755	4,980	3,313	17,326
Farms with expenses of-						
\$1 to \$999	960	1,970	1,879	1,624	1,714	3,251
\$1,000 to \$4,999	1,781	2,440	1,753	1,141	777	1,958
\$5,000 to \$24,999	665	547	221	170	120	804
\$25,000 to \$49,999	13	8	7	14	1	103
\$50,000 or more	1	-	-	-	-	-
Property taxes paidfarms	15,300	30,937	29,162	27,085	28,669	65,226
\$1,000	40,146	59,295	46,067	36,331	37,232	102,883
Farms with expenses of-						
\$1 to \$4,999	13,426	28,704	27,697	26,043	27,625	61,634
\$5,000 to \$9,999	1,330	1,583	1,043	823	767	2,630
\$10,000 to \$24,999	441	544	339	176	210	816
\$25,000 or more	103	106	83	43	67	146
All other production expenses (see text)farms	10,615	18,089	12,741	10,629	9,984	20,080
\$1,000	35,358	33,206	16,196	11,935	9,870	38,756
Farms with expenses of-						
\$1 to \$4,999	9,050	16,751	12,191	10,208	9,609	18,559
\$5,000 to \$24,999	1,396	1,244	517	400	364	1,336
\$25,000 to \$49,999	107	66	26	17	11	113
\$50,000 to \$99,999	50	22	4	4	-	52
\$100,000 or more	12	6	3	-	-	20
Production expenses paid by landlordsfarms	245	238	169	81	107	82
\$1,000	1,267	673	332	100	137	184
Depreciation expenses claimed (see text)farms	9,266	15,192	12,787	10,059	8,908	16,758
\$1,000	124,908	122,055	73,814	46,783	35,569	92,477
NET CASH FARM INCOME (SEE TEXT)						
Net cash farm income of operations (see text)farms	16,404	33,122	33,130	30,792	32,272	74,098
\$1,000	19,808	-74,870	-135,579	-162,157	-175,983	-673,605
Average per farmdollars	1,208	-2,260	-4,092	-5,266	-5,453	-9,091
Farms with net gains ²number	10,601	18,742	14,775	9,384	5,267	1,743
Average net gaindollars	19,357	9,114	4,282	2,412	1,773	8,328
Gain of-						
Less than \$1,000	267	1,127	2,118	2,982	3,537	907
\$1,000 to \$4,999	1,072	4,934	8,696	5,979	1,500	344
\$5,000 to \$9,999	1,553	6,236	3,451	211	91	179
\$10,000 to \$24,999	4,841	5,990	341	125	86	159
\$25,000 to \$49,999	2,639	304	109	52	33	84
\$50,000 or more	229	151	60	35	20	70
Farms with net lossesnumber	5,803	14,380	18,355	21,408	27,005	72,355
Average net lossdollars	31,949	17,086	10,833	8,632	6,863	9,510
Loss of-						
Less than \$1,000	260	1,042	2,028	2,902	4,122	6,069
\$1,000 to \$4,999	812	3,505	6,048	8,314	11,811	29,683
\$5,000 to \$9,999	845	3,019	4,198	4,747	5,878	17,672
\$10,000 to \$24,999	1,658	4,091	4,292	4,074	4,132	13,773
\$25,000 to \$49,999	1,209	1,791	1,331	1,019	823	3,610
\$50,000 or more	1,019	932	458	352	239	1,548

See footnote(s) at end of table.

--continued

Table 60. Summary by Combined Government Payments and Market Value of Agricultural Products Sold: 2007 - Con.

[For meaning of abbreviations and symbols, see introductory text]

Item	All farms	\$1,000,000 or more	\$500,000 to \$999,999	\$250,000 to \$499,999	\$100,000 to \$249,999	\$50,000 to \$99,999
NET CASH FARM INCOME (SEE TEXT) - Con.						
Net cash farm income of operators (see text) farms	247,437	3,071	3,411	4,455	7,380	9,302
..... \$1,000	2,689,662	2,379,375	718,213	439,378	259,666	100,681
Average per farm dollars	10,870	774,788	210,558	98,626	35,185	10,824
Operators reporting net gains ² farms	81,557	2,641	2,940	3,618	5,526	6,511
Average net gain dollars	62,030	972,810	273,465	150,825	74,813	37,488
Gain of-						
Less than \$1,000	11,054	1	5	10	31	69
\$1,000 to \$4,999	22,994	9	23	35	125	300
\$5,000 to \$9,999	12,363	14	18	50	171	429
\$10,000 to \$24,999	13,850	47	101	175	581	1,500
\$25,000 to \$49,999	7,269	94	140	299	1,029	2,516
\$50,000 or more	14,027	2,476	2,653	3,049	3,589	1,697
Operators reporting net losses farms	165,880	430	471	837	1,854	2,791
Average net loss dollars	14,283	441,429	182,112	127,008	82,930	51,382
Loss of-						
Less than \$1,000	16,544	5	4	7	20	64
\$1,000 to \$4,999	60,688	11	17	46	114	281
\$5,000 to \$9,999	36,908	11	16	29	128	286
\$10,000 to \$24,999	33,232	36	54	87	333	680
\$25,000 to \$49,999	11,027	34	66	163	373	584
\$50,000 or more	7,481	333	314	505	886	896
COMMODITY CREDIT CORPORATION LOANS (SEE TEXT)						
Total farms	2,158	315	484	486	417	182
..... \$1,000	243,247	92,695	81,923	45,479	18,974	3,287
INCOME FROM FARM-RELATED SOURCES						
Total income from farm-related sources, gross before taxes and expenses (see text) farms	43,311	1,537	2,055	2,353	3,338	3,511
..... \$1,000	668,236	97,076	94,094	82,843	86,537	64,878
Customwork and other agricultural services farms	9,570	508	694	708	934	908
..... \$1,000	156,995	27,294	28,005	20,677	19,834	14,350
Gross cash rent or share payments farms	15,179	250	346	459	817	1,009
..... \$1,000	133,670	10,775	10,647	16,084	14,946	14,908
Sales of forest products, excluding Christmas trees, short rotation woody crops, and maple products farms	1,676	23	20	18	52	96
..... \$1,000	23,153	1,469	460	678	2,018	2,044
Agri-tourism and recreational services (see text) farms	5,322	89	124	226	505	617
..... \$1,000	109,904	10,185	8,580	9,072	17,018	17,546
Patronage dividends and refunds from cooperatives farms	12,184	1,020	1,334	1,294	1,445	1,081
..... \$1,000	57,407	19,928	16,626	9,539	4,484	1,921
Crop and livestock insurance payments received (see text) farms	4,567	472	685	752	765	472
..... \$1,000	91,955	21,706	23,312	19,545	14,907	5,171
Amount from state and local government agricultural program payments (see text) farms	1,721	41	49	88	154	187
..... \$1,000	6,727	396	904	971	881	803
Other farm-related income sources (see text) farms	4,999	141	165	172	290	311
..... \$1,000	88,424	5,324	5,561	6,278	12,449	8,135
LAND USE						
Total cropland farms	153,276	2,731	3,180	4,087	6,409	7,887
..... acres	33,667,177	6,146,096	5,190,325	4,449,952	3,976,162	2,637,032
Harvested cropland farms	111,671	2,588	3,092	3,904	5,944	7,110
..... acres	19,174,301	4,906,320	4,090,830	3,150,707	2,315,491	1,246,385
Farms by acres harvested:						
1 to 49 acres	69,357	280	197	189	534	1,154
50 to 99 acres	16,623	155	95	139	538	1,453
100 to 199 acres	9,755	169	105	244	974	2,193
200 to 499 acres	6,893	265	243	696	2,146	1,950
500 to 999 acres	3,802	186	464	1,345	1,374	324
1,000 to 1,999 acres	3,336	457	1,338	1,147	347	32
2,000 acres or more	1,905	1,076	650	144	31	4
Cropland-						
For pasture or grazing only farms	49,894	768	786	1,007	1,833	2,243
..... acres	7,832,896	589,764	495,982	712,630	927,946	803,492
On which all crops failed or were abandoned farms	8,836	238	310	388	588	599
..... acres	931,977	109,788	106,338	98,996	129,816	87,840
Idle or used for cover crops or soil improvement, but not harvested and not pastured or grazed farms	23,145	550	709	802	967	983
..... acres	4,602,973	337,451	293,861	318,420	429,100	392,539
In cultivated summer fallow farms	6,269	379	482	570	746	555
..... acres	1,125,030	202,773	203,314	169,199	173,809	106,776

See footnote(s) at end of table.

--continued

Table 60. Summary by Combined Government Payments and Market Value of Agricultural Products Sold: 2007 - Con.

[For meaning of abbreviations and symbols, see introductory text]

Item	\$25,000 to \$49,999	\$10,000 to \$24,999	\$5,000 to \$9,999	\$2,500 to \$4,999	\$1,000 to \$2,499	Less than \$1,000
NET CASH FARM INCOME (SEE TEXT) - Con.						
Net cash farm income of operators (see text)farms	16,404	33,122	33,130	30,792	32,272	74,098
.....\$1,000	16,936	-76,935	-135,977	-162,287	-175,957	-673,431
Average per farmdollars	1,032	-2,323	-4,104	-5,270	-5,452	-9,088
Operators reporting net gains ²farms	10,541	18,667	14,750	9,369	5,255	1,739
Average net gaindollars	19,286	9,093	4,280	2,414	1,776	8,346
Gain of-						
Less than \$1,000	281	1,131	2,120	2,976	3,527	903
\$1,000 to \$4,999	1,081	4,934	8,677	5,970	1,496	344
\$5,000 to \$9,999	1,544	6,212	3,442	211	93	179
\$10,000 to \$24,999	4,798	5,936	342	125	86	159
\$25,000 to \$49,999	2,610	303	109	52	33	84
\$50,000 or more	227	151	60	35	20	70
Operators reporting net lossesfarms	5,863	14,455	18,380	21,423	27,017	72,359
Average net lossdollars	31,785	17,064	10,833	8,631	6,858	9,507
Loss of-						
Less than \$1,000	259	1,045	2,026	2,904	4,137	6,073
\$1,000 to \$4,999	831	3,523	6,054	8,312	11,815	29,684
\$5,000 to \$9,999	859	3,034	4,223	4,764	5,870	17,688
\$10,000 to \$24,999	1,672	4,118	4,291	4,070	4,133	13,758
\$25,000 to \$49,999	1,220	1,806	1,328	1,021	823	3,609
\$50,000 or more	1,022	929	458	352	239	1,547
COMMODITY CREDIT CORPORATION LOANS (SEE TEXT)						
Totalfarms	105	75	50	20	9	15
.....\$1,000	610	167	64	15	9	24
INCOME FROM FARM-RELATED SOURCES						
Total income from farm-related sources, gross before taxes and expenses (see text)farms	4,809	7,155	5,030	3,742	3,078	6,703
.....\$1,000	60,471	64,126	31,663	20,206	14,536	51,807
Customwork and other agricultural servicesfarms	1,156	1,685	1,009	671	561	736
.....\$1,000	15,097	15,555	7,169	3,206	2,294	3,517
Gross cash rent or share paymentsfarms	1,500	2,604	2,175	1,591	1,335	3,093
.....\$1,000	13,626	17,676	10,936	6,874	5,220	11,980
Sales of forest products, excluding Christmas trees, short rotation woody crops, and maple productsfarms	149	298	220	214	191	395
.....\$1,000	2,278	3,592	2,700	1,824	1,146	4,945
Agri-tourism and recreational services (see text)farms	835	951	488	341	253	893
.....\$1,000	16,166	13,612	2,884	2,600	1,547	10,694
Patronage dividends and refunds from cooperativesfarms	1,357	1,628	1,038	684	491	812
.....\$1,000	1,664	1,204	649	476	244	672
Crop and livestock insurance payments received (see text)farms	451	431	226	99	110	104
.....\$1,000	3,278	2,007	747	434	299	548
Amount from state and local government agricultural program payments (see text)farms	252	341	225	161	75	148
.....\$1,000	695	725	491	225	148	487
Other farm-related income sources (see text)farms	435	748	561	457	454	1,265
.....\$1,000	7,666	9,755	6,087	4,567	3,638	18,964
LAND USE						
Total croplandfarms	13,518	25,731	23,837	19,397	15,601	30,898
.....acres	2,864,654	3,099,789	1,705,882	959,651	593,385	2,044,249
Harvested croplandfarms	11,681	21,011	18,450	13,981	9,992	13,918
.....acres	1,087,533	1,062,500	565,603	303,786	170,499	274,647
Farms by acres harvested:						
1 to 49 acres	3,817	12,808	15,213	12,797	9,481	12,887
50 to 99 acres	3,723	5,750	2,651	989	430	700
100 to 199 acres	3,004	2,056	501	182	70	257
200 to 499 acres	1,053	375	84	12	11	58
500 to 999 acres	75	18	1	1	-	14
1,000 to 1,999 acres	9	4	-	-	-	2
2,000 acres or more	-	-	-	-	-	-
Cropland-						
For pasture or grazing onlyfarms	3,573	6,853	6,653	6,108	5,922	14,148
.....acres	877,025	998,267	586,932	364,971	277,655	1,198,232
On which all crops failed or were abandonedfarms	847	1,313	976	788	677	2,112
.....acres	91,545	99,101	53,483	36,133	21,591	97,346
Idle or used for cover crops or soil improvement, but not harvested and not pastured or grazedfarms	1,860	3,623	3,486	2,775	1,918	5,472
.....acres	713,491	864,656	466,668	240,747	109,975	436,065
In cultivated summer fallowfarms	729	918	573	338	301	678
.....acres	95,060	75,265	33,196	14,014	13,665	37,959

See footnote(s) at end of table.

--continued

Table 60. Summary by Combined Government Payments and Market Value of Agricultural Products Sold: 2007 - Con.

[For meaning of abbreviations and symbols, see introductory text]

Item	All farms	\$1,000,000 or more	\$500,000 to \$999,999	\$250,000 to \$499,999	\$100,000 to \$249,999	\$50,000 to \$99,999
LAND USE - Con.						
Total woodland farms	61,601	527	406	488	1,247	2,276
..... acres	7,099,790	229,266	224,816	311,965	642,570	732,685
Woodland pastured farms	45,466	332	289	364	944	1,772
..... acres	5,278,964	182,596	192,123	240,650	484,402	597,454
Woodland not pastured farms	21,754	253	167	177	455	771
..... acres	1,820,826	46,670	32,693	71,315	158,168	135,231
Permanent pastureland and rangeland, other than cropland and woodland pastured (see text) farms	165,484	1,752	1,766	2,531	5,026	6,903
..... acres	87,217,416	10,734,710	8,896,559	10,164,185	15,097,036	9,979,071
Land in house lots, ponds, roads, wasteland, etc. farms	89,874	1,475	1,383	1,607	2,579	3,294
..... acres	2,414,370	290,980	149,064	143,962	269,989	170,700
Irrigated land farms	19,713	1,611	1,802	1,911	1,942	1,384
..... acres	5,010,416	2,044,339	1,314,728	806,220	393,632	150,855
Harvested cropland farms	16,151	1,548	1,780	1,879	1,858	1,260
..... acres	4,621,445	1,950,787	1,256,625	784,298	363,921	111,976
Pastureland and other land farms	4,688	200	140	129	190	200
..... acres	388,971	93,552	58,103	21,922	29,711	38,879
CONSERVATION PRACTICES AND CROP INSURANCE						
Land enrolled in Conservation Reserve, Wetlands Reserve, Farmable Wetlands, or Conservation Reserve Enhancement Programs (see text) farms	15,665	405	523	556	826	894
..... acres	4,170,044	180,667	194,489	206,006	341,592	439,012
Land enrolled in crop insurance programs (see text) farms	17,756	1,510	2,212	2,541	2,970	2,104
..... acres	16,361,113	4,256,524	3,811,397	2,878,868	2,600,764	1,082,380
ORGANIC AGRICULTURE						
Land used for organic production (see text) farms	660	16	22	27	27	30
..... acres	169,638	12,953	10,807	41,354	41,175	15,701
Total organic product sales (see text) farms	523	15	22	27	26	21
..... \$1,000	51,741	34,013	6,278	6,676	2,560	562
VALUE OF LAND AND BUILDINGS						
Estimated market value of land and buildings farms	247,437	3,071	3,411	4,455	7,380	9,302
..... \$1,000	165,573,377	15,261,494	11,308,395	12,379,957	17,721,340	15,204,943
Average per farm dollars	669,154	4,969,552	3,315,273	2,778,890	2,401,266	1,634,589
Average per acre dollars	1,270	877	782	821	887	1,125
Farms by value group:						
\$1 to \$49,999 farms	28,437	23	21	46	80	141
\$50,000 to \$99,999 farms	28,232	23	23	39	108	260
\$100,000 to \$199,999 farms	44,405	48	42	82	329	640
\$200,000 to \$499,999 farms	67,420	140	192	485	1,228	1,757
\$500,000 to \$999,999 farms	42,929	311	597	1,022	1,643	2,354
\$1,000,000 to \$1,999,999 farms	21,369	726	1,072	1,206	1,678	2,099
\$2,000,000 to \$4,999,999 farms	10,368	1,066	979	951	1,413	1,456
\$5,000,000 to \$9,999,999 farms	2,803	439	271	374	564	444
\$10,000,000 or more farms	1,474	295	214	250	337	151
VALUE OF MACHINERY AND EQUIPMENT						
Estimated market value of all machinery and equipment farms	247,409	3,071	3,411	4,455	7,380	9,302
..... \$1,000	15,920,800	1,983,917	1,417,971	1,193,370	1,212,392	1,015,627
Farms by value group:						
\$1 to \$4,999 farms	23,002	2	9	11	48	143
\$5,000 to \$9,999 farms	26,206	9	7	18	70	201
\$10,000 to \$19,999 farms	43,700	23	30	53	248	551
\$20,000 to \$49,999 farms	74,544	134	132	253	914	1,986
\$50,000 to \$99,999 farms	41,429	226	231	493	1,644	2,673
\$100,000 to \$199,999 farms	21,689	400	457	1,106	2,348	2,397
\$200,000 to \$499,999 farms	13,057	838	1,535	1,969	1,791	1,204
\$500,000 or more farms	3,782	1,439	1,010	552	317	147
SELECTED MACHINERY AND EQUIPMENT						
Trucks, including pickups (see text) farms	200,179	3,004	3,312	4,304	6,904	7,903
..... number	318,316	14,448	11,624	12,871	17,848	16,578
Tractors farms	205,430	2,580	2,907	3,729	6,064	8,259
..... number	359,384	12,711	11,102	12,180	17,556	20,691
Less than 40 horsepower (PTO) farms	92,556	672	585	793	1,594	2,543
..... number	111,717	1,547	814	1,067	2,124	3,319
40 to 99 horsepower (PTO) farms	129,971	1,488	1,337	1,770	3,834	5,902
..... number	173,442	3,782	2,501	3,158	6,800	10,183
100 horsepower (PTO) or more farms	44,427	1,913	2,451	3,126	4,249	4,420
..... number	74,225	7,382	7,787	7,955	8,632	7,189
Grain and bean combines, self-propelled farms	7,454	870	1,208	1,298	1,344	752
..... number	9,064	1,313	1,522	1,574	1,592	884

See footnote(s) at end of table.

--continued

Table 60. Summary by Combined Government Payments and Market Value of Agricultural Products Sold: 2007 - Con.

[For meaning of abbreviations and symbols, see introductory text]

Item	\$25,000 to \$49,999	\$10,000 to \$24,999	\$5,000 to \$9,999	\$2,500 to \$4,999	\$1,000 to \$2,499	Less than \$1,000
LAND USE - Con.						
Total woodlandfarms	4,491	9,302	8,887	8,046	7,839	18,092
.....acres	941,410	1,129,650	704,533	495,250	387,617	1,300,028
Woodland pasturedfarms	3,437	7,092	6,474	5,823	5,659	13,280
.....acres	733,019	815,942	502,032	352,924	252,781	925,041
Woodland not pasturedfarms	1,547	3,163	3,185	2,913	2,797	6,326
.....acres	208,391	313,708	202,501	142,326	134,836	374,987
Permanent pastureland and rangeland, other than cropland and woodland pastured (see text)farms	12,061	23,375	22,013	19,752	20,958	49,347
.....acres	9,265,232	8,412,289	3,718,043	2,342,161	1,451,446	7,156,684
Land in house lots, ponds, roads, wasteland, etc.farms	6,024	12,296	12,071	11,226	12,090	25,829
.....acres	254,156	312,965	209,918	128,278	110,303	374,055
Irrigated landfarms	1,524	2,109	1,733	1,537	1,422	2,738
.....acres	94,486	70,753	38,616	23,508	14,897	58,382
Harvested croplandfarms	1,353	1,799	1,398	1,155	851	1,270
.....acres	64,429	38,472	21,152	10,492	5,962	13,331
Pastureland and other landfarms	271	460	447	461	629	1,561
.....acres	30,057	32,281	17,464	13,016	8,935	45,051
CONSERVATION PRACTICES AND CROP INSURANCE						
Land enrolled in Conservation Reserve, Wetlands Reserve, Farmable Wetlands, or Conservation Reserve Enhancement Programs (see text)farms	1,696	3,512	3,224	2,280	1,361	388
.....acres	858,053	1,084,030	552,922	229,936	73,873	9,464
Land enrolled in crop insurance programs (see text)farms	2,045	1,996	994	501	350	533
.....acres	757,848	568,135	189,304	87,969	34,049	93,875
ORGANIC AGRICULTURE						
Land used for organic production (see text)farms	46	92	115	93	93	99
.....acres	16,915	13,311	9,850	2,457	1,820	3,295
Total organic product sales (see text)farms	41	72	100	78	78	43
.....\$1,000	651	443	292	170	82	13
VALUE OF LAND AND BUILDINGS						
Estimated market value of land and buildingsfarms	16,404	33,122	33,130	30,792	32,272	74,098
.....\$1,000	16,997,689	21,086,409	13,690,185	9,912,612	8,181,720	23,828,633
Average per farmdollars	1,036,192	636,628	413,226	321,922	253,524	321,583
Average per acredollars	1,276	1,628	2,160	2,525	3,218	2,191
Farms by value group:						
\$1 to \$49,999farms	460	1,513	2,730	4,293	5,987	13,143
\$50,000 to \$99,999farms	587	2,205	3,631	4,367	5,377	11,612
\$100,000 to \$199,999farms	1,389	4,934	6,501	6,888	7,633	15,919
\$200,000 to \$499,999farms	4,070	10,545	11,101	9,206	8,835	19,861
\$500,000 to \$999,999farms	4,649	8,359	6,423	4,482	3,463	9,626
\$1,000,000 to \$1,999,999farms	3,360	4,024	2,231	1,267	841	2,865
\$2,000,000 to \$4,999,999farms	1,496	1,302	460	253	114	878
\$5,000,000 to \$9,999,999farms	308	182	42	24	15	140
\$10,000,000 or morefarms	85	58	11	12	7	54
VALUE OF MACHINERY AND EQUIPMENT						
Estimated market value of all machinery and equipmentfarms	16,401	33,112	33,130	30,791	32,272	74,084
.....\$1,000	1,314,865	1,812,458	1,354,286	1,058,439	939,627	2,617,848
Farms by value group:						
\$1 to \$4,999farms	433	1,522	2,591	3,217	4,498	10,528
\$5,000 to \$9,999farms	662	2,331	3,308	4,088	4,764	10,748
\$10,000 to \$19,999farms	1,492	4,941	6,551	6,590	7,435	15,786
\$20,000 to \$49,999farms	4,550	11,645	11,881	10,497	10,484	22,068
\$50,000 to \$99,999farms	4,684	7,901	5,964	4,560	3,615	9,438
\$100,000 to \$199,999farms	3,265	3,492	2,094	1,329	1,056	3,745
\$200,000 to \$499,999farms	1,213	1,193	701	483	416	1,714
\$500,000 or morefarms	102	87	40	27	4	57
SELECTED MACHINERY AND EQUIPMENT						
Trucks, including pickups (see text)farms	13,922	27,764	27,050	24,313	24,975	56,728
.....number	24,735	42,837	38,100	32,370	32,163	74,742
Tractorsfarms	14,496	28,933	28,605	25,605	25,975	58,277
.....number	31,814	53,247	46,422	37,642	35,601	80,418
Less than 40 horsepower (PTO)farms	5,020	11,081	12,306	12,068	13,840	32,054
.....number	6,485	13,758	14,888	14,249	16,108	37,358
40 to 99 horsepower (PTO)farms	10,913	21,470	20,136	16,554	14,754	31,813
.....number	17,219	30,250	25,625	19,915	17,040	36,969
100 horsepower (PTO) or morefarms	5,734	7,337	4,850	2,910	2,146	5,291
.....number	8,110	9,239	5,909	3,478	2,453	6,091
Grain and bean combines, self-propelledfarms	631	561	333	164	108	185
.....number	696	613	365	176	120	209

See footnote(s) at end of table.

--continued

Table 60. Summary by Combined Government Payments and Market Value of Agricultural Products Sold: 2007 - Con.

[For meaning of abbreviations and symbols, see introductory text]

Item	All farms	\$1,000,000 or more	\$500,000 to \$999,999	\$250,000 to \$499,999	\$100,000 to \$249,999	\$50,000 to \$99,999
SELECTED MACHINERY AND EQUIPMENT - Con.						
Cotton pickers and strippers, self-propelled	farms 5,086	737	1,346	1,250	851	339
..... number	7,287	1,242	1,992	1,807	1,124	450
Forage harvesters, self-propelled	farms 2,334	62	61	130	180	230
..... number	2,776	91	93	150	213	294
Hay balers	farms 35,553	543	554	950	1,824	2,844
..... number	43,206	700	687	1,190	2,324	3,611
FERTILIZERS AND CHEMICALS						
Commercial fertilizer, lime, and soil conditioners	farms 90,502	2,217	2,800	3,519	5,241	6,017
..... acres treated	19,305,532	4,798,386	3,739,249	2,879,292	2,366,187	1,429,958
Manure	farms 9,715	861	365	301	362	435
..... acres treated	885,395	293,719	116,633	82,207	75,073	57,600
Acres treated with chemicals to control-						
Insects	farms 24,801	1,713	2,262	2,450	2,718	2,110
..... acres	9,088,663	2,917,757	2,564,618	1,732,574	947,893	348,260
Weeds, grass, or brush	farms 59,964	1,787	2,043	2,591	3,828	4,057
..... acres	14,866,848	3,815,899	2,905,239	2,263,281	1,891,659	1,050,542
Nematodes	farms 1,618	171	277	219	189	95
..... acres	586,668	179,200	205,878	119,387	43,436	12,614
Diseases in crops and orchards	farms 3,561	370	332	340	404	326
..... acres	850,576	439,478	155,875	123,581	69,286	28,853
Chemicals used to control growth, thin fruit, ripen, or defoliate	farms 6,040	797	1,340	1,188	905	460
..... acres treated	3,307,383	1,135,836	1,171,569	635,744	242,619	68,277
TENURE						
Full owners	farms 177,147	1,109	851	1,190	2,670	4,159
Part owners	farms 54,773	1,579	1,958	2,401	3,648	4,239
Tenants	farms 15,517	383	602	864	1,062	904
OWNED AND RENTED LAND						
Land owned	farms 232,551	2,697	2,833	3,624	6,378	8,460
..... acres	85,975,362	9,740,076	7,622,041	7,340,113	11,502,341	8,521,785
Owned land in farms	farms 231,920	2,688	2,809	3,591	6,318	8,398
..... acres	77,699,754	9,449,738	7,345,331	6,854,491	10,742,207	7,708,021
Land rented or leased from others	farms 70,828	1,968	2,569	3,285	4,734	5,186
..... acres	53,426,404	8,004,732	7,173,317	8,270,588	9,329,782	5,873,028
Rented or leased land in farms	farms 70,290	1,962	2,560	3,265	4,710	5,143
..... acres	52,698,999	7,951,314	7,115,433	8,215,573	9,243,550	5,811,467
Land rented or leased to others	farms 22,832	298	401	560	1,034	1,301
..... acres	9,003,013	343,756	334,594	540,637	846,366	875,325
NUMBER OF OPERATORS						
Total operators	number 372,563	6,008	5,466	6,725	11,218	13,865
Farms by number of operators:						
1 operator	142,175	1,260	1,838	2,670	4,435	5,647
2 operators	90,580	1,233	1,224	1,417	2,292	2,983
3 operators	11,487	354	270	284	513	531
4 operators	2,306	125	58	64	93	97
5 or more operators	889	99	21	20	47	44
Total women operators	number 118,431	1,395	1,143	1,339	2,378	3,287
Farms by number of women operators:						
1 operator	105,930	1,087	1,011	1,193	2,086	2,879
2 operators	4,974	98	49	57	113	163
3 operators	624	20	4	8	17	13
4 operators	118	4	3	2	-	3
5 or more operators	36	4	2	-	3	6
PRINCIPAL OPERATOR CHARACTERISTICS						
Sex of operator:						
Male	212,426	2,948	3,275	4,237	6,876	8,419
Female	35,011	123	136	218	504	883
Primary occupation:						
Farming	98,692	2,704	3,085	3,816	5,521	5,862
Other	148,745	367	326	639	1,859	3,440
Place of residence:						
On farm operated	169,451	1,871	2,043	2,693	4,719	6,077
Not on farm operated	77,986	1,200	1,368	1,762	2,661	3,225
Days worked off farm:						
None	77,115	1,962	2,195	2,527	3,482	3,615
Any	170,322	1,109	1,216	1,928	3,898	5,687
1 to 49 days	29,887	206	265	381	683	814
50 to 99 days	17,120	75	101	173	400	604
100 to 199 days	25,792	116	125	264	664	1,045
200 days or more	97,523	712	725	1,110	2,151	3,224
Years on present farm:						
2 years or less	10,907	71	51	144	139	267
3 or 4 years	17,970	103	90	136	258	392
5 to 9 years	49,603	358	279	377	807	1,100

See footnote(s) at end of table.

--continued

Table 60. Summary by Combined Government Payments and Market Value of Agricultural Products Sold: 2007 - Con.

[For meaning of abbreviations and symbols, see introductory text]

Item	\$25,000 to \$49,999	\$10,000 to \$24,999	\$5,000 to \$9,999	\$2,500 to \$4,999	\$1,000 to \$2,499	Less than \$1,000
SELECTED MACHINERY AND EQUIPMENT - Con.						
Cotton pickers and strippers, self-propelledfarms	227	137	83	48	22	46
.....number	275	159	108	55	24	51
Forage harvesters, self-propelledfarms	312	401	302	187	133	336
.....number	370	470	356	213	147	379
Hay balersfarms	4,759	7,448	5,618	3,736	2,652	4,625
.....number	6,032	9,147	6,833	4,368	3,020	5,294
FERTILIZERS AND CHEMICALS						
Commercial fertilizer, lime, and soil conditionersfarms	9,598	16,573	13,627	10,207	7,867	12,836
.....acres treated	1,309,162	1,263,398	621,173	317,975	178,515	402,237
Manurefarms	692	1,247	1,153	1,036	1,080	2,383
.....acres treated	63,952	63,090	42,178	24,118	17,638	49,187
Acres treated with chemicals to control-						
Insectsfarms	2,428	2,905	2,085	1,652	1,462	3,016
.....acres	227,579	154,818	72,355	36,842	20,877	65,090
Weeds, grass, or brushfarms	6,327	10,379	8,441	6,245	5,377	8,889
.....acres	957,948	903,587	442,761	222,851	132,587	280,494
Nematodesfarms	90	139	87	81	109	161
.....acres	9,268	8,577	3,764	1,830	722	1,992
Diseases in crops and orchardsfarms	345	415	320	265	180	264
.....acres	14,815	8,441	3,524	2,232	775	3,716
Chemicals used to control growth, thin fruit, ripen, or defoliatefarms	340	321	208	165	117	199
.....acres treated	27,353	12,054	4,856	2,184	988	5,903
TENURE						
Full ownersfarms	8,843	21,391	24,073	23,724	26,334	62,803
Part ownersfarms	6,393	9,723	7,293	5,445	4,344	7,750
Tenantsfarms	1,168	2,008	1,764	1,623	1,594	3,545
OWNED AND RENTED LAND						
Land ownedfarms	15,299	31,215	31,426	29,232	30,736	70,651
.....acres	9,554,329	10,388,566	5,579,531	3,494,395	2,352,660	9,879,525
Owned land in farmsfarms	15,236	31,114	31,366	29,169	30,678	70,553
.....acres	8,362,238	8,931,018	4,625,297	2,904,195	2,010,810	8,766,408
Land rented or leased from othersfarms	7,620	11,812	9,133	7,126	5,981	11,414
.....acres	5,072,587	4,107,919	1,784,075	1,040,602	563,742	2,206,032
Rented or leased land in farmsfarms	7,561	11,731	9,057	7,068	5,938	11,295
.....acres	4,963,214	4,023,675	1,713,079	1,021,145	531,941	2,108,608
Land rented or leased to othersfarms	2,220	3,945	3,438	2,682	2,139	4,814
.....acres	1,301,464	1,541,792	1,025,230	609,657	373,651	1,210,541
NUMBER OF OPERATORS						
Total operatorsnumber	24,629	49,292	49,188	45,796	48,328	112,048
Farms by number of operators:						
1 operatorfarms	9,727	19,718	19,495	17,833	18,304	41,248
2 operatorsfarms	5,470	11,345	11,790	11,377	12,382	29,067
3 operatorsfarms	989	1,617	1,463	1,248	1,266	2,952
4 operatorsfarms	149	338	284	266	243	589
5 or more operatorsfarms	69	104	98	68	77	242
Total women operatorsnumber	6,858	14,971	15,764	15,180	16,592	39,524
Farms by number of women operators:						
1 operatorfarms	6,046	13,366	14,050	13,601	15,000	35,611
2 operatorsfarms	303	639	679	611	642	1,620
3 operatorsfarms	56	79	89	85	85	168
4 operatorsfarms	7	14	19	18	12	36
5 or more operatorsfarms	2	6	2	5	1	5
PRINCIPAL OPERATOR CHARACTERISTICS						
Sex of operator:						
Malefarms	14,482	28,477	28,304	26,302	27,313	61,793
Femalefarms	1,922	4,645	4,826	4,490	4,959	12,305
Primary occupation:						
Farmingfarms	9,041	14,598	12,364	10,361	9,787	21,553
Otherfarms	7,363	18,524	20,766	20,431	22,485	52,545
Place of residence:						
On farm operatedfarms	10,842	21,546	22,139	21,355	23,898	52,268
Not on farm operatedfarms	5,562	11,576	10,991	9,437	8,374	21,830
Days worked off farm:						
Nonefarms	5,866	10,844	10,010	8,711	8,336	19,567
Anyfarms	10,538	22,278	23,120	22,081	23,936	54,531
1 to 49 daysfarms	1,620	3,600	3,755	3,981	4,355	10,227
50 to 99 daysfarms	1,123	2,322	2,450	2,279	2,326	5,267
100 to 199 daysfarms	1,921	3,873	3,709	3,380	3,487	7,208
200 days or morefarms	5,874	12,483	13,206	12,441	13,768	31,829
Years on present farm:						
2 years or lessfarms	445	1,031	1,182	1,273	1,425	4,879
3 or 4 yearsfarms	780	1,822	2,210	2,297	2,795	7,087
5 to 9 yearsfarms	2,318	5,490	6,377	6,501	7,845	18,151

See footnote(s) at end of table.

--continued

Table 60. Summary by Combined Government Payments and Market Value of Agricultural Products Sold: 2007 - Con.

[For meaning of abbreviations and symbols, see introductory text]

Item	All farms	\$1,000,000 or more	\$500,000 to \$999,999	\$250,000 to \$499,999	\$100,000 to \$249,999	\$50,000 to \$99,999
PRINCIPAL OPERATOR CHARACTERISTICS - Con.						
Years on present farm - Con.						
10 years or more	168,957	2,539	2,991	3,798	6,176	7,543
Average years on present farm	19.2	23.6	26.5	26.6	27.1	25.7
Age group:						
Under 25 years	914	9	6	48	60	53
25 to 34 years	9,246	151	186	241	360	356
35 to 44 years	25,765	511	491	560	706	733
45 to 49 years	25,717	504	445	521	712	819
50 to 54 years	31,478	493	551	658	877	1,106
55 to 59 years	33,990	450	507	614	1,057	1,138
60 to 64 years	34,004	341	420	566	925	1,287
65 to 69 years	29,096	254	361	499	868	1,191
70 years and over	57,227	358	444	748	1,815	2,619
Average age	58.9	53.9	55.1	56.1	58.9	60.6
Spanish, Hispanic, or Latino origin (see text)	20,351	74	77	161	253	466
Race:						
American Indian or Alaska Native	2,155	7	12	22	29	48
Asian	561	25	4	12	22	27
Black or African American	6,124	7	8	13	24	102
Native Hawaiian or Other Pacific Islander	59	1	1	2	-	-
White	236,568	3,020	3,373	4,384	7,256	9,057
More than one race reported	1,970	11	13	22	49	68
Farms by number of persons living in operator's household:						
1 person	33,771	246	318	502	975	1,282
2 people	134,099	1,416	1,763	2,310	4,065	5,367
3 people	35,035	476	472	649	987	1,194
4 people	28,276	503	506	594	834	968
5 or more people	16,256	430	352	400	519	491
Percent of operator's total household income from farming:						
Less than 25 percent	207,684	544	612	1,072	2,790	4,794
25 to 49 percent	14,063	302	279	535	1,071	1,504
50 to 74 percent	13,020	554	680	923	1,552	1,699
75 to 99 percent	8,329	925	1,090	1,203	1,306	946
100 percent	4,341	746	750	722	661	359
Operator is a hired manager	5,328	433	281	367	479	396
acres	15,068,442	5,416,783	2,342,088	1,937,618	2,057,834	1,144,315
Farms with-						
Internet access	129,805	2,550	2,530	3,143	4,612	5,392
High-speed internet access	73,538	1,818	1,773	2,117	3,013	3,236
Farms by number of households sharing in net income of farm:						
1 household	197,699	1,877	2,299	3,097	5,196	6,850
2 households	38,658	682	763	910	1,566	1,841
3 households	6,733	291	226	270	395	388
4 households	2,836	101	75	111	148	142
5 households or more	1,511	120	48	67	75	81
FARMS BY TYPE OF ORGANIZATION						
Family or individual	218,126	1,624	2,247	3,158	5,526	7,378
acres	83,744,156	5,884,901	7,360,032	9,466,442	12,357,334	9,268,848
Partnership	20,657	944	652	782	1,099	1,338
acres	31,767,135	7,742,814	4,316,358	4,119,982	5,120,821	2,916,288
Registered under state law	10,228	785	500	583	747	826
acres	24,602,371	6,865,701	3,718,933	3,122,463	3,932,107	2,104,731
Corporation	5,706	463	481	477	639	457
acres	12,801,936	3,491,573	2,620,981	1,338,123	2,076,375	1,103,090
Family held	4,956	354	453	422	570	419
acres	11,064,252	2,749,529	2,331,214	1,231,585	1,916,268	1,025,698
More than 10 stockholders	138	29	7	5	9	5
10 or less stockholders	4,818	325	446	417	561	414
Other than family held	750	109	28	55	69	38
acres	1,737,684	742,044	289,767	106,538	160,107	77,392
More than 10 stockholders	57	25	2	1	1	2
10 or less stockholders	693	84	26	54	68	36
Other-cooperative, estate or trust, institutional, etc	2,948	40	31	38	116	129
acres	2,085,526	281,764	163,393	145,517	431,227	231,262
HIRED FARM LABOR						
Hired farm labor	45,081	2,435	2,397	2,693	3,755	3,608
workers	154,793	42,528	10,840	9,639	11,845	9,989
Workers by days worked:						
150 days or more	17,450	2,214	2,015	2,007	2,302	1,692
workers	53,829	24,928	5,516	4,228	4,833	3,056
Less than 150 days	35,453	1,352	1,482	1,679	2,468	2,624
workers	100,964	17,600	5,324	5,411	7,012	6,933

See footnote(s) at end of table.

--continued

Table 60. Summary by Combined Government Payments and Market Value of Agricultural Products Sold: 2007 - Con.

[For meaning of abbreviations and symbols, see introductory text]

Item	\$25,000 to \$49,999	\$10,000 to \$24,999	\$5,000 to \$9,999	\$2,500 to \$4,999	\$1,000 to \$2,499	Less than \$1,000
PRINCIPAL OPERATOR CHARACTERISTICS - Con.						
Years on present farm - Con.						
10 years or more	12,861	24,779	23,361	20,721	20,207	43,981
Average years on present farm	24.4	22.1	19.7	18.0	16.4	15.6
Age group:						
Under 25 years	56	108	94	142	143	195
25 to 34 years	590	1,082	1,115	1,054	1,283	2,828
35 to 44 years	1,268	2,633	3,135	3,159	3,755	8,814
45 to 49 years	1,257	2,821	3,008	3,081	3,822	8,727
50 to 54 years	1,758	3,676	3,766	3,902	4,294	10,397
55 to 59 years	2,205	4,256	4,418	4,160	4,362	10,823
60 to 64 years	2,280	4,459	4,567	4,198	4,530	10,431
65 to 69 years	2,077	4,231	4,199	3,745	3,533	8,138
70 years and over	4,913	9,856	8,828	7,351	6,550	13,745
Average age	61.3	61.3	60.3	59.2	57.8	57.5
Spanish, Hispanic, or Latino origin (see text)	773	1,965	2,268	2,692	3,280	8,342
Race:						
American Indian or Alaska Native	80	245	204	257	353	898
Asian	37	52	63	56	75	188
Black or African American	229	647	876	965	1,096	2,157
Native Hawaiian or Other Pacific Islander	4	5	11	4	15	16
White	15,930	31,927	31,721	29,243	30,460	70,197
More than one race reported	124	246	255	267	273	642
Farms by number of persons living in operator's household:						
1 person	2,330	4,977	4,688	4,313	4,160	9,980
2 people	9,809	19,312	18,585	16,813	16,728	37,931
3 people	1,975	4,108	4,437	4,349	4,954	11,434
4 people	1,456	3,052	3,582	3,444	4,096	9,241
5 or more people	834	1,673	1,838	1,873	2,334	5,512
Percent of operator's total household income from farming:						
Less than 25 percent	10,375	26,525	29,589	28,781	30,802	71,800
25 to 49 percent	2,597	3,526	1,967	947	548	787
50 to 74 percent	2,134	2,097	1,060	717	676	928
75 to 99 percent	1,021	714	378	251	165	330
100 percent	277	260	136	96	81	253
Operator is a hired manager	484	619	487	437	338	1,007
acres	961,723	410,168	133,166	82,490	83,728	498,529
Farms with-						
Internet access	8,992	16,778	16,458	15,406	16,970	36,974
High-speed internet access	5,246	9,426	9,040	8,328	9,061	20,480
Farms by number of households sharing in net income of farm:						
1 household	12,275	25,593	26,237	24,961	26,665	62,649
2 households	3,091	5,885	5,427	4,828	4,561	9,104
3 households	637	1,032	882	591	611	1,410
4 households	264	408	414	243	303	627
5 households or more	137	204	170	169	132	308
FARMS BY TYPE OF ORGANIZATION						
Family or individual	13,765	28,969	29,867	28,230	30,097	67,265
acres	10,192,424	10,183,041	5,366,924	3,375,463	2,214,680	8,074,067
Partnership	1,859	3,022	2,473	1,615	1,615	5,000
acres	2,275,442	1,935,237	748,003	357,679	224,485	2,010,026
Registered under state law	1,079	1,538	1,095	734	574	1,767
acres	1,496,994	1,208,646	424,025	208,932	124,666	1,395,173
Corporation	577	680	362	359	269	942
acres	681,210	619,464	121,503	139,208	57,001	553,408
Family held	522	616	304	299	220	777
acres	552,221	521,768	106,055	130,952	44,937	454,025
More than 10 stockholders	8	13	7	12	5	38
10 or less stockholders	514	603	297	287	215	739
Other than family held	55	64	58	60	49	165
acres	128,989	97,696	15,448	8,256	12,064	99,383
More than 10 stockholders	2	4	2	4	3	11
10 or less stockholders	53	60	56	56	46	154
Other-cooperative, estate or trust, institutional, etc	203	451	428	330	291	891
acres	176,376	216,951	101,946	52,990	46,585	237,515
HIRED FARM LABOR						
Hired farm labor	4,923	6,984	5,244	3,897	3,164	5,981
workers	12,897	16,324	11,828	8,422	6,693	13,788
Workers by days worked:						
150 days or more	1,680	1,763	990	759	563	1,465
workers	2,972	2,760	1,480	1,091	766	2,199
Less than 150 days	3,965	5,905	4,670	3,440	2,819	5,049
workers	9,925	13,564	10,348	7,331	5,927	11,589

See footnote(s) at end of table.

--continued

Table 60. Summary by Combined Government Payments and Market Value of Agricultural Products Sold: 2007 - Con.

[For meaning of abbreviations and symbols, see introductory text]

Item	All farms	\$1,000,000 or more	\$500,000 to \$999,999	\$250,000 to \$499,999	\$100,000 to \$249,999	\$50,000 to \$99,999
HIRED FARM LABOR - Con.						
Migrant farm labor on farms with hired labor (see text) farms	2,996	316	232	220	282	240
Migrant farm labor on farms reporting only contract labor (see text) farms	1,010	11	5	35	53	73
FARMS BY SIZE						
1 to 9 acres	21,024	26	31	50	100	137
10 to 49 acres	72,837	126	106	96	185	341
50 to 69 acres	17,697	72	45	20	81	128
70 to 99 acres	18,448	82	41	37	78	181
100 to 139 acres	20,212	76	56	51	129	355
140 to 179 acres	14,907	70	36	40	173	345
180 to 219 acres	10,433	75	26	46	148	331
220 to 259 acres	7,267	52	23	32	137	294
260 to 499 acres	24,431	225	103	221	908	1,666
500 to 999 acres	17,843	272	283	948	1,744	2,225
1,000 to 1,999 acres	11,326	361	1,101	1,423	1,609	1,785
2,000 acres or more	11,012	1,634	1,560	1,491	2,088	1,514
FARMS BY NORTH AMERICAN INDUSTRY CLASSIFICATION (NAICS)						
Oilseed and grain farming (1111)	8,063	579	938	1,223	1,590	1,030
Vegetable and melon farming (1112)	1,672	86	39	47	94	139
Fruit and tree nut farming (1113)	5,508	23	16	39	148	300
Greenhouse, nursery, and floriculture production (1114)	2,298	139	93	86	218	168
Other crop farming (1119)	52,193	625	1,301	1,462	1,546	1,887
Tobacco farming (11191)	-	-	-	-	-	-
Cotton farming (11192)	4,928	465	1,095	1,134	916	528
Sugarcane farming, hay farming, and all other crop farming (11193,11194,11199)	47,265	160	206	328	630	1,359
Beef cattle ranching and farming (11211)	124,992	546	546	1,210	3,149	5,183
Cattle feedlots (11212)	2,229	138	44	63	123	70
Dairy cattle and milk production (11212)	1,027	248	118	111	74	18
Hog and pig farming (1122)	1,732	7	2	2	14	16
Poultry and egg production (1123)	5,829	647	277	110	54	33
Sheep and goat farming (1124)	13,272	6	6	29	134	134
Animal aquaculture and other animal production (1125, 1129)	28,622	27	31	73	236	324
FARM TYPOLOGY (SEE TEXT)						
Small family farms:						
Limited resource farms farms	34,613	-	-	-	52	591
..... acres	7,306,030	-	-	-	118,784	901,876
Retirement farms farms	64,462	-	-	31	1,014	2,257
..... acres	17,885,234	-	-	68,290	1,909,327	2,436,790
Residential/lifestyle farms farms	99,316	-	-	61	1,465	2,646
..... acres	24,305,522	-	-	147,514	3,490,416	3,194,404
Farming occupation/lower sales farms	27,014	-	-	-	376	3,284
..... acres	16,350,373	-	-	-	1,029,552	5,682,728
Farming occupation/higher sales farms	4,309	-	-	452	3,857	-
..... acres	12,303,497	-	-	1,291,832	11,011,665	-
Large family farms farms	3,891	-	414	3,477	-	-
..... acres	12,652,868	-	1,166,552	11,486,316	-	-
Very large family farms farms	5,246	2,569	2,677	-	-	-
..... acres	22,461,300	11,658,420	10,802,880	-	-	-
Non-family farms farms	8,586	502	320	434	616	524
..... acres	17,133,929	5,742,632	2,491,332	2,076,112	2,426,013	1,303,690
LIVESTOCK						
Cattle and calves inventory farms	152,102	1,857	1,661	2,465	4,867	6,922
..... number	13,709,543	5,166,675	858,573	1,001,477	1,327,385	1,146,065
Farms with-						
1 to 9	41,632	18	37	63	85	153
10 to 49	71,743	199	223	273	602	977
50 to 99	17,803	166	198	241	490	1,224
100 to 199	10,727	190	238	353	932	2,431
200 to 499	6,921	274	421	785	2,109	1,973
500 or more	3,276	1,010	544	750	649	164
Cows and heifers that had calved farms	132,448	1,339	1,414	2,121	4,345	6,498
..... number	5,664,242	788,981	369,184	490,613	729,530	690,319
Beef cows farms	131,769	1,118	1,325	2,048	4,296	6,485
..... number	5,259,843	434,110	342,818	475,368	723,974	689,731
Farms with-						
1 to 9	44,828	38	47	85	149	259
10 to 49	62,551	273	350	415	819	1,349
50 to 99	13,107	202	233	319	622	1,722
100 to 199	6,887	188	232	352	1,114	2,421
200 to 499	3,513	223	236	583	1,464	715
500 or more	883	194	227	294	128	19

See footnote(s) at end of table.

--continued

Table 60. Summary by Combined Government Payments and Market Value of Agricultural Products Sold: 2007 - Con.

[For meaning of abbreviations and symbols, see introductory text]

Item	\$25,000 to \$49,999	\$10,000 to \$24,999	\$5,000 to \$9,999	\$2,500 to \$4,999	\$1,000 to \$2,499	Less than \$1,000
HIRED FARM LABOR - Con.						
Migrant farm labor on farms with hired labor (see text)farms	312	416	312	181	158	327
Migrant farm labor on farms reporting only contract labor (see text)farms	125	202	143	93	84	186
FARMS BY SIZE						
1 to 9 acres	258	860	1,467	2,593	4,685	10,817
10 to 49 acres	1,043	3,931	7,590	11,128	15,503	32,788
50 to 69 acres	446	1,802	3,095	3,325	3,225	5,458
70 to 99 acres	647	2,563	3,807	3,560	2,663	4,789
100 to 139 acres	950	3,294	4,099	3,231	2,153	5,818
140 to 179 acres	911	3,008	3,405	2,185	1,231	3,503
180 to 219 acres	873	2,405	2,238	1,246	833	2,212
220 to 259 acres	841	1,996	1,459	727	443	1,263
260 to 499 acres	3,696	7,154	3,909	1,751	933	3,865
500 to 999 acres	3,645	4,083	1,434	723	420	2,066
1,000 to 1,999 acres	2,016	1,363	434	221	124	889
2,000 acres or more	1,078	663	193	102	59	630
FARMS BY NORTH AMERICAN INDUSTRY CLASSIFICATION (NAICS)						
Oilseed and grain farming (1111)	912	782	414	210	169	216
Vegetable and melon farming (1112)	220	399	321	202	63	62
Fruit and tree nut farming (1113)	530	972	932	807	548	1,193
Greenhouse, nursery, and floriculture production (1114)	223	386	203	190	134	458
Other crop farming (1119)	3,762	8,867	9,211	7,882	6,548	9,102
Tobacco farming (11191)	-	-	-	-	-	-
Cotton farming (11192)	366	257	78	63	21	5
Sugarcane farming, hay farming, and all other crop farming (11193,11194,11199)	3,396	8,610	9,133	7,819	6,527	9,097
Beef cattle ranching and farming (11211)	9,589	19,251	18,912	17,107	17,023	32,476
Cattle feedlots (11212)	140	302	326	327	516	180
Dairy cattle and milk production (11212)	42	103	164	139	-	10
Hog and pig farming (1122)	25	75	122	207	284	978
Poultry and egg production (1123)	39	65	121	314	980	3,189
Sheep and goat farming (1124)	213	533	674	1,248	2,883	7,412
Animal aquaculture and other animal production (1125, 1129)	709	1,387	1,730	2,159	3,124	18,822
FARM TYPOLOGY (SEE TEXT)						
Small family farms:						
Limited resource farmsfarms	1,369	4,239	5,033	4,905	5,376	13,048
.....acres	1,062,002	1,494,597	868,298	605,136	410,274	1,845,063
Retirement farmsfarms	5,042	10,962	10,136	8,945	8,371	17,704
.....acres	3,325,705	3,693,352	1,931,195	1,113,978	698,767	2,707,830
Residential/lifestyle farmsfarms	5,393	12,575	13,778	13,437	15,207	34,754
.....acres	3,534,000	4,468,767	2,433,999	1,573,458	1,082,457	4,380,507
Farming occupation/lower salesfarms	3,895	4,255	3,247	2,705	2,656	6,596
.....acres	4,249,773	2,595,067	867,928	494,715	237,015	1,193,595
Farming occupation/higher salesfarms	-	-	-	-	-	-
.....acres	-	-	-	-	-	-
Large family farmsfarms	-	-	-	-	-	-
.....acres	-	-	-	-	-	-
Very large family farmsfarms	-	-	-	-	-	-
.....acres	-	-	-	-	-	-
Non-family farmsfarms	705	1,091	936	800	662	1,996
.....acres	1,153,972	702,910	236,956	138,053	114,238	748,021
LIVESTOCK						
Cattle and calves inventoryfarms	12,178	23,233	21,871	19,196	19,270	38,582
.....number	1,172,067	1,198,240	616,092	359,035	239,713	624,221
Farms with-						
1 to 9	428	1,452	2,682	5,300	10,077	21,337
10 to 49	2,840	12,289	16,728	13,161	8,876	15,575
50 to 99	4,001	7,356	2,169	602	248	1,108
100 to 199	4,002	1,859	242	95	43	342
200 to 499	865	249	49	30	23	143
500 or more	42	28	1	8	3	77
Cows and heifers that had calvedfarms	11,474	21,831	20,207	17,198	16,522	29,499
.....number	739,222	767,190	397,938	225,719	145,172	320,374
Beef cowsfarms	11,451	21,788	20,115	17,143	16,518	29,482
.....number	738,646	766,660	397,525	225,540	145,141	320,330
Farms with-						
1 to 9	607	1,987	3,906	7,352	11,389	19,009
10 to 49	4,005	15,228	15,524	9,588	5,029	9,971
50 to 99	4,808	4,001	603	170	75	352
100 to 199	1,858	510	74	22	21	95
200 to 499	164	56	8	8	4	52
500 or more	9	6	-	3	-	3

See footnote(s) at end of table.

--continued

Table 60. Summary by Combined Government Payments and Market Value of Agricultural Products Sold: 2007 - Con.

[For meaning of abbreviations and symbols, see introductory text]

Item	All farms	\$1,000,000 or more	\$500,000 to \$999,999	\$250,000 to \$499,999	\$100,000 to \$249,999	\$50,000 to \$99,999
LIVESTOCK - Con.						
Cattle and calves inventory - Con.						
Cows and heifers that had calved - Con.						
Milk cows farms	1,293	260	122	123	84	38
number	404,399	354,871	26,366	15,245	5,556	588
Farms with-						
1 to 9	685	-	2	9	8	22
10 to 49	54	-	-	3	18	12
50 to 99	69	2	1	17	44	4
100 to 199	147	2	51	81	13	-
200 to 499	146	65	67	13	1	-
500 or more	192	191	1	-	-	-
Other cattle (see text) farms	120,999	1,749	1,530	2,304	4,545	6,350
number	8,045,301	4,377,694	489,389	510,864	597,855	455,746
Cattle and calves sold farms	116,626	1,790	1,592	2,351	4,788	6,838
number	11,841,250	7,680,727	581,935	643,146	765,909	590,247
\$1,000	10,503,774	7,966,712	433,531	442,989	483,318	341,853
Calves weighing less than 500 pounds farms	70,541	848	817	1,218	2,704	4,493
number	1,716,206	348,318	98,925	140,902	213,314	208,518
Cattle, including calves weighing 500 pounds or more farms	94,783	1,654	1,494	2,205	4,481	6,344
number	10,125,044	7,332,409	483,010	502,244	552,595	381,729
Cattle on feed (see text) farms	3,392	201	101	121	201	157
number	5,742,530	5,637,199	31,090	24,683	22,313	6,276
Hogs and pigs inventory farms	4,471	39	29	38	87	77
number	1,155,790	1,102,928	2,492	2,980	9,017	4,116
Farms with-						
1 to 24	4,044	20	20	24	45	43
25 to 49	210	1	3	3	7	12
50 to 99	115	1	2	-	13	11
100 to 199	44	-	-	5	9	6
200 to 499	38	6	2	5	7	5
500 or more	20	11	2	1	6	-
Used or to be used for breeding farms	1,919	21	17	20	54	50
number	94,918	79,450	263	648	1,983	1,378
Other hogs and pigs farms	3,553	34	22	32	76	66
number	1,060,872	1,023,478	2,229	2,332	7,034	2,738
Hogs and pigs sold farms	4,053	35	26	35	74	100
number	2,794,334	2,686,380	10,324	7,788	19,346	13,679
\$1,000	237,504	225,938	(D)	(D)	2,455	1,511
Sheep and lambs inventory farms	8,750	44	46	102	311	350
number	945,164	109,686	65,883	108,640	230,577	111,252
Ewes 1 year old or older farms	6,814	35	37	92	292	316
number	580,861	25,917	41,022	79,687	158,890	79,288
Sheep and lambs sold farms	5,252	32	34	82	285	308
number	530,646	122,982	34,599	62,093	124,118	55,850
Horses and ponies inventory farms	70,728	774	635	1,086	2,045	2,562
number	438,827	12,637	10,285	11,366	21,026	23,783
Owned farms	61,130	673	556	909	1,731	2,075
number	358,472	10,955	8,977	9,200	16,878	19,431
Horses and ponies sold farms	15,863	148	110	219	465	625
number	56,506	1,952	1,515	1,655	3,856	4,787
Owned farms	12,274	136	93	179	384	508
number	43,017	1,820	1,401	1,146	3,228	4,157
Goats, all inventory farms	26,366	63	101	192	431	644
number	1,139,962	19,701	20,430	101,667	176,535	110,880
Goats sold farms	13,925	42	58	144	328	472
number	508,377	14,824	15,799	46,423	79,634	58,205
POULTRY						
Layers inventory (see text) farms	14,562	69	95	48	103	176
number	19,116,712	15,687,552	2,392,361	561,432	102,371	46,852
Farms with-						
1 to 399	14,336	9	11	20	94	164
400 to 3,199	44	-	-	-	2	9
3,200 to 9,999	6	-	-	2	2	2
10,000 to 19,999	37	1	19	13	4	-
20,000 to 49,999	99	24	60	13	1	1
50,000 to 99,999	22	18	4	-	-	-
100,000 or more	18	17	1	-	-	-
Pullets for laying flock replacement inventory farms	2,234	33	22	16	22	33
number	5,718,579	3,553,012	983,382	360,406	269,985	136,108
Layers sold farms	1,976	50	67	28	10	14
number	7,912,914	5,737,190	1,622,583	395,758	41,838	(D)
Pullets for laying flock replacement sold (see text) farms	274	20	22	15	12	3
number	5,939,792	2,767,833	1,815,436	843,112	495,250	(D)

See footnote(s) at end of table.

--continued

Table 60. Summary by Combined Government Payments and Market Value of Agricultural Products Sold: 2007 - Con.

[For meaning of abbreviations and symbols, see introductory text]

Item	\$25,000 to \$49,999	\$10,000 to \$24,999	\$5,000 to \$9,999	\$2,500 to \$4,999	\$1,000 to \$2,499	Less than \$1,000
LIVESTOCK - Con.						
Cattle and calves inventory - Con.						
Cows and heifers that had calved - Con.						
Milk cowsfarms	69	166	239	153	12	27
.....number	576	530	413	179	31	44
Farms with-						
1 to 9	49	164	239	153	12	27
10 to 49	19	2	-	-	-	-
50 to 99	1	-	-	-	-	-
100 to 199	-	-	-	-	-	-
200 to 499	-	-	-	-	-	-
500 or more	-	-	-	-	-	-
Other cattle (see text)farms	10,941	19,840	17,640	14,783	14,117	27,200
.....number	432,845	431,050	218,154	133,316	94,541	303,847
Cattle and calves soldfarms	11,949	22,733	21,313	18,476	18,052	6,744
.....number	576,890	550,815	255,727	123,297	61,595	10,962
.....\$1,000	321,046	291,506	130,266	59,719	28,442	4,390
Calves weighing less than 500 poundsfarms	8,161	15,223	13,469	11,044	9,313	3,251
.....number	230,158	252,965	123,317	62,701	31,064	6,024
Cattle, including calves weighing						
500 pounds or morefarms	10,941	19,975	17,365	13,900	12,442	3,982
.....number	346,732	297,850	132,410	60,596	30,531	4,938
Cattle on feed (see text)farms	274	547	530	458	613	189
.....number	6,325	6,585	4,733	1,715	1,370	241
Hogs and pigs inventoryfarms	143	362	442	546	935	1,773
.....number	5,423	5,417	5,805	5,117	5,548	6,947
Farms with-						
1 to 24	89	303	376	496	892	1,736
25 to 49	19	34	38	32	32	29
50 to 99	18	17	20	15	10	8
100 to 199	10	6	6	1	1	-
200 to 499	7	2	2	2	-	-
500 or more	-	-	-	-	-	-
Used or to be used for breedingfarms	88	199	202	245	398	625
.....number	1,562	2,228	1,612	1,502	2,018	2,274
Other hogs and pigsfarms	119	285	371	446	724	1,378
.....number	3,861	3,189	4,193	3,615	3,530	4,673
Hogs and pigs soldfarms	154	432	521	658	810	1,208
.....number	11,876	15,083	9,630	9,102	7,037	4,089
.....\$1,000	1,194	1,418	913	774	544	(D)
Sheep and lambs inventoryfarms	511	904	792	978	1,425	3,287
.....number	89,196	76,223	36,023	30,698	34,448	52,538
Ewes 1 year old or olderfarms	473	765	612	745	1,058	2,389
.....number	62,157	50,353	22,046	17,747	18,549	25,205
Sheep and lambs soldfarms	437	713	586	652	1,060	1,063
.....number	41,845	34,322	17,616	13,996	15,230	7,995
Horses and ponies inventoryfarms	4,181	7,219	7,568	7,681	9,596	27,381
.....number	33,407	45,933	41,622	39,558	43,966	155,244
Ownedfarms	3,486	6,096	6,532	6,645	8,344	24,083
.....number	27,487	37,146	34,772	32,458	36,730	124,438
Horses and ponies soldfarms	1,051	1,958	2,531	2,595	3,227	2,934
.....number	5,892	8,940	7,385	6,606	6,737	7,181
Ownedfarms	882	1,633	2,186	2,245	2,810	1,218
.....number	5,050	7,464	6,041	5,415	5,451	1,844
Goats, all inventoryfarms	1,027	2,180	2,295	2,859	4,522	12,052
.....number	103,000	132,860	81,674	78,007	91,741	223,467
Goats soldfarms	689	1,461	1,508	1,933	3,320	3,970
.....number	48,435	72,540	45,432	44,052	51,634	31,399
POULTRY						
Layers inventory (see text)farms	402	1,148	1,639	2,282	3,167	5,433
.....number	27,916	44,112	48,437	58,543	73,087	74,049
Farms with-						
1 to 399	389	1,130	1,639	2,281	3,167	5,432
400 to 3,199	13	18	-	1	-	1
3,200 to 9,999	-	-	-	-	-	-
10,000 to 19,999	-	-	-	-	-	-
20,000 to 49,999	-	-	-	-	-	-
50,000 to 99,999	-	-	-	-	-	-
100,000 or more	-	-	-	-	-	-
Pullets for laying flock replacement						
inventoryfarms	91	187	267	393	568	602
.....number	93,486	73,857	5,531	100,396	133,949	8,467
Layers soldfarms	45	137	254	375	519	477
.....number	(D)	37,557	12,677	12,061	15,207	9,242
Pullets for laying flock replacement						
sold (see text)farms	15	18	35	48	53	33
.....number	2,694	4,449	1,223	3,961	2,669	(D)

See footnote(s) at end of table.

--continued

Table 60. Summary by Combined Government Payments and Market Value of Agricultural Products Sold: 2007 - Con.

[For meaning of abbreviations and symbols, see introductory text]

Item	All farms	\$1,000,000 or more	\$500,000 to \$999,999	\$250,000 to \$499,999	\$100,000 to \$249,999	\$50,000 to \$99,999
POULTRY - Con.						
Broilers and other meat-type chickens sold farms	1,277	561	177	67	32	15
number	616,299,999	545,005,166	57,682,186	10,643,887	2,642,220	287,320
Farms with-						
1 to 1,999	435	-	2	-	5	3
2,000 to 59,999	23	1	4	1	5	12
60,000 to 99,999	22	-	1	3	18	-
100,000 or more	797	560	170	63	4	-
Turkeys inventory (see text) farms	1,210	17	-	2	12	16
number	1,986,815	1,975,067	-	(D)	(D)	2,587
Turkeys sold (see text) farms	306	16	1	-	2	6
number	6,609,401	(D)	(D)	-	(D)	2,434
CROPS HARVESTED						
Barley for grain farms	28	5	4	7	5	5
acres	2,090	526	(D)	988	272	150
bushels	141,999	55,769	(D)	59,342	12,869	3,989
Irrigated farms	13	5	1	5	2	-
acres	936	409	(D)	317	(D)	-
Farms by acres harvested:						
1 to 24 acres	7	-	3	1	1	2
25 to 99 acres	14	3	1	1	4	3
100 to 249 acres	6	2	-	4	-	-
250 to 499 acres	1	-	-	1	-	-
500 acres or more	-	-	-	-	-	-
Corn for grain farms	4,543	763	884	836	731	393
acres	1,963,640	850,410	528,642	326,170	177,932	45,797
bushels	286,386,341	149,196,820	72,321,354	40,196,074	17,941,014	4,099,916
Irrigated farms	1,892	543	506	413	230	86
acres	846,750	525,556	183,444	96,819	32,069	6,340
Farms by acres harvested:						
1 to 24 acres	526	3	5	11	17	44
25 to 99 acres	856	26	63	86	120	151
100 to 249 acres	1,030	96	146	237	309	162
250 to 499 acres	873	118	238	275	209	33
500 acres or more	1,258	520	432	227	76	3
Corn for silage or greenchop farms	560	203	103	89	55	29
acres	151,091	85,226	28,452	21,543	9,439	3,029
tons	3,417,965	2,059,339	616,847	458,577	170,340	50,930
Irrigated farms	357	163	69	58	36	9
acres	102,392	65,597	17,484	12,747	4,320	564
Farms by acres harvested:						
1 to 24 acres	55	2	-	3	-	3
25 to 99 acres	136	29	17	28	20	18
100 to 249 acres	187	64	49	33	26	5
250 to 499 acres	103	58	23	14	6	2
500 acres or more	79	50	14	11	3	1
Cotton, all farms	7,225	958	1,705	1,648	1,344	670
acres	4,674,229	1,412,602	1,656,542	1,014,071	428,288	106,217
bales	8,147,970	2,720,762	2,931,722	1,653,482	629,009	144,949
Irrigated farms	3,876	683	1,120	952	623	277
acres	1,626,181	547,736	610,237	315,467	115,748	27,137
Farms by acres harvested:						
1 to 24 acres	255	-	2	5	10	12
25 to 99 acres	991	25	39	77	158	198
100 to 249 acres	1,460	81	127	225	489	370
250 to 499 acres	1,355	111	273	456	430	73
500 acres or more	3,164	741	1,264	885	257	17
Dry edible beans, excluding limas farms	58	13	17	6	4	-
acres	6,675	2,420	2,852	856	203	-
cwt	127,400	50,141	52,573	18,188	4,274	-
Irrigated farms	28	6	7	3	1	-
acres	2,946	1,056	1,306	(D)	(D)	-
Farms by acres harvested:						
1 to 24 acres	22	2	3	1	1	-
25 to 99 acres	15	3	4	3	3	-
100 to 249 acres	12	5	5	1	-	-
250 to 499 acres	6	2	4	-	-	-
500 acres or more	3	1	1	1	-	-
Oats for grain farms	1,109	42	61	97	167	165
acres	92,653	9,048	9,794	14,346	22,805	13,319
bushels	3,663,002	426,688	414,450	535,556	967,515	540,357
Irrigated farms	80	12	12	17	11	8
acres	5,461	1,495	1,471	1,113	708	266
Farms by acres harvested:						
1 to 24 acres	360	3	7	12	20	34
25 to 99 acres	490	13	24	42	83	86
100 to 249 acres	180	15	17	29	36	39
250 to 499 acres	50	4	7	8	18	6
500 acres or more	29	7	6	6	10	-
Peanuts for nuts farms	784	154	213	193	126	38
acres	192,291	83,746	54,537	34,677	14,643	3,163
pounds	699,723,146	338,417,857	194,763,392	114,444,099	41,781,693	6,843,334
Irrigated farms	166	142	188	163	107	23
acres	156,066	70,854	45,542	25,831	11,267	1,507

See footnote(s) at end of table.

--continued

Table 60. Summary by Combined Government Payments and Market Value of Agricultural Products Sold: 2007 - Con.

[For meaning of abbreviations and symbols, see introductory text]

Item	\$25,000 to \$49,999	\$10,000 to \$24,999	\$5,000 to \$9,999	\$2,500 to \$4,999	\$1,000 to \$2,499	Less than \$1,000
POULTRY - Con.						
Broilers and other meat-type chickens soldfarms	18	56	60	68	134	89
number	4,242	10,560	8,436	3,024	9,791	3,167
Farms with-						
1 to 1,999	18	56	60	68	134	89
2,000 to 59,999	-	-	-	-	-	-
60,000 to 99,999	-	-	-	-	-	-
100,000 or more	-	-	-	-	-	-
Turkeys inventory (see text)farms	37	108	139	241	257	381
number	185	1,252	1,286	2,161	1,929	2,154
Turkeys sold (see text)farms	9	13	56	70	78	55
number	456	395	787	1,073	1,234	536
CROPS HARVESTED						
Barley for grainfarms	-	1	1	-	-	-
acres	-	(D)	(D)	-	-	-
bushels	-	(D)	(D)	-	-	-
Irrigatedfarms	-	-	-	-	-	-
acres	-	-	-	-	-	-
Farms by acres harvested:						
1 to 24 acres	-	-	-	-	-	-
25 to 99 acres	-	1	1	-	-	-
100 to 249 acres	-	-	-	-	-	-
250 to 499 acres	-	-	-	-	-	-
500 acres or more	-	-	-	-	-	-
Corn for grainfarms	297	304	127	81	70	57
acres	19,847	10,449	2,253	899	678	563
bushels	1,704,661	724,947	115,916	45,662	21,521	18,456
Irrigatedfarms	25	24	25	14	12	14
acres	1,073	506	489	153	150	151
Farms by acres harvested:						
1 to 24 acres	44	119	98	70	64	51
25 to 99 acres	187	171	29	11	6	6
100 to 249 acres	66	14	-	-	-	-
250 to 499 acres	-	-	-	-	-	-
500 acres or more	-	-	-	-	-	-
Corn for silage or greenchopfarms	26	13	10	12	12	8
acres	2,519	268	329	132	111	43
tons	51,450	3,362	4,009	1,364	1,591	156
Irrigatedfarms	12	3	-	4	2	1
acres	1,636	(D)	-	24	(D)	(D)
Farms by acres harvested:						
1 to 24 acres	5	9	4	10	11	8
25 to 99 acres	13	3	5	2	1	-
100 to 249 acres	8	1	1	-	-	-
250 to 499 acres	-	-	-	-	-	-
500 acres or more	-	-	-	-	-	-
Cotton, allfarms	438	279	86	68	23	6
acres	38,685	14,451	2,318	850	178	27
bales	48,100	16,817	2,178	795	144	12
Irrigatedfarms	133	53	18	13	3	1
acres	7,948	1,583	234	78	(D)	(D)
Farms by acres harvested:						
1 to 24 acres	25	61	49	64	21	6
25 to 99 acres	268	186	34	4	2	-
100 to 249 acres	133	32	3	-	-	-
250 to 499 acres	12	-	-	-	-	-
500 acres or more	-	-	-	-	-	-
Dry edible beans, excluding limasfarms	4	4	2	5	2	1
acres	(D)	(D)	(D)	13	(D)	(D)
cwt	(D)	648	(D)	476	(D)	(D)
Irrigatedfarms	2	4	-	2	2	1
acres	(D)	(D)	-	(D)	(D)	(D)
Farms by acres harvested:						
1 to 24 acres	2	3	2	5	2	1
25 to 99 acres	1	1	-	-	-	-
100 to 249 acres	1	-	-	-	-	-
250 to 499 acres	-	-	-	-	-	-
500 acres or more	-	-	-	-	-	-
Oats for grainfarms	178	149	86	69	53	42
acres	11,240	6,459	2,429	1,671	791	751
bushels	436,142	204,503	72,544	37,051	17,788	10,408
Irrigatedfarms	5	4	2	1	4	4
acres	108	173	(D)	(D)	37	18
Farms by acres harvested:						
1 to 24 acres	48	58	51	50	44	33
25 to 99 acres	95	80	31	18	9	9
100 to 249 acres	31	9	4	-	-	-
250 to 499 acres	4	2	-	1	-	-
500 acres or more	-	-	-	-	-	-
Peanuts for nutsfarms	30	4	4	11	7	4
acres	1,351	29	28	85	15	17
pounds	3,255,696	76,052	64,500	65,788	8,134	2,601
Irrigatedfarms	20	4	3	8	5	3
acres	949	29	24	47	8	8

See footnote(s) at end of table.

--continued

Table 60. Summary by Combined Government Payments and Market Value of Agricultural Products Sold: 2007 - Con.

[For meaning of abbreviations and symbols, see introductory text]

Item	All farms	\$1,000,000 or more	\$500,000 to \$999,999	\$250,000 to \$499,999	\$100,000 to \$249,999	\$50,000 to \$99,999
CROPS HARVESTED - Con.						
Peanuts for nuts - Con.						
Farms by acres harvested:						
1 to 24 acres	49	1	2	1	2	4
25 to 99 acres	198	15	33	54	57	19
100 to 249 acres	305	30	95	105	60	14
250 to 499 acres	140	45	64	23	7	1
500 acres or more	92	63	19	10	-	-
Rice	farms 385	26	78	120	106	39
acres	145,006	35,110	39,745	42,687	20,581	(D)
Irrigated	farms 9,472,871	2,571,742	2,639,493	2,721,685	1,246,524	(D)
acres	145,006	35,110	39,745	42,687	20,581	(D)
Farms by acres harvested:						
1 to 24 acres	4	-	-	-	-	1
25 to 99 acres	49	-	4	4	21	10
100 to 249 acres	124	2	10	27	58	24
250 to 499 acres	118	2	27	62	24	3
500 acres or more	90	22	37	27	3	1
Sorghum for grain	farms 5,975	813	1,124	1,261	1,115	616
acres	2,427,580	773,299	621,747	523,966	329,141	103,972
bushels	153,531,033	55,688,613	41,977,832	30,317,186	17,708,896	4,861,005
Irrigated	farms 1,938	387	438	455	315	133
acres	480,510	168,728	120,775	107,899	56,642	13,924
Farms by acres harvested:						
1 to 24 acres	313	9	5	18	12	23
25 to 99 acres	1,327	66	101	163	225	204
100 to 249 acres	1,614	146	269	347	381	267
250 to 499 acres	1,239	173	277	347	321	98
500 acres or more	1,482	419	472	386	176	24
Soybeans for beans	farms 371	56	66	67	87	47
acres	93,453	27,286	19,639	20,514	17,342	5,694
bushels	3,439,765	1,217,436	723,130	736,399	531,845	152,889
Irrigated	farms 86	30	17	11	15	10
acres	16,269	9,193	3,800	975	1,414	691
Farms by acres harvested:						
1 to 24 acres	31	1	2	-	5	8
25 to 99 acres	96	9	11	13	25	15
100 to 249 acres	123	14	19	31	33	17
250 to 499 acres	78	17	22	12	19	7
500 acres or more	43	15	12	11	5	-
Sugarcane for sugar	farms 114	40	22	22	16	11
acres	(D)	(D)	6,336	4,342	2,284	667
tons	(D)	(D)	226,001	152,800	75,352	25,910
Irrigated	farms 104	35	21	18	16	11
acres	(D)	(D)	6,175	2,642	2,284	667
Sunflower seed, all	farms 118	27	38	21	16	9
acres	35,309	10,769	12,091	4,568	6,374	1,022
pounds	45,693,688	13,798,491	15,263,197	6,666,847	8,771,064	817,139
Irrigated	farms 63	14	22	13	9	3
acres	12,806	3,206	6,229	1,857	1,010	(D)
Farms by acres harvested:						
1 to 24 acres	10	2	-	1	1	3
25 to 99 acres	16	6	3	4	-	2
100 to 249 acres	46	6	19	10	6	2
250 to 499 acres	21	6	8	2	3	2
500 acres or more	25	7	8	4	6	-
Wheat for grain, all	farms 8,565	958	1,194	1,350	1,625	1,051
acres	3,844,241	1,140,688	821,531	740,986	658,738	257,620
bushels	134,643,897	48,056,269	30,361,511	24,365,669	19,984,436	6,762,867
Irrigated	farms 2,021	503	502	423	344	131
acres	595,275	281,578	142,946	100,138	46,684	14,301
Farms by acres harvested:						
1 to 24 acres	586	4	17	20	35	42
25 to 99 acres	1,896	57	107	171	247	239
100 to 249 acres	2,151	128	243	319	424	353
250 to 499 acres	1,597	161	272	294	428	300
500 acres or more	2,335	608	555	546	491	117
Forage-land used for all hay and haylage, grass silage, and greenchop (see text)	farms 90,860	1,349	1,276	1,759	3,442	5,276
acres	5,264,287	397,501	299,029	395,728	593,852	662,112
tons, dry	14,477,068	1,554,940	998,581	1,302,804	1,787,080	1,917,677
Irrigated	farms 5,701	434	305	390	470	436
acres	424,623	128,497	62,845	61,657	51,268	32,569
Farms by acres harvested:						
1 to 24 acres	39,538	114	137	129	260	386
25 to 99 acres	38,189	407	413	529	1,131	2,249
100 to 249 acres	9,979	394	365	593	1,296	2,054
250 to 499 acres	2,217	226	192	313	563	490
500 acres or more	937	208	169	195	192	97
Alfalfa hay	farms 2,391	111	113	131	188	182
acres	153,763	37,377	27,290	21,699	18,863	12,529
tons, dry	721,303	222,861	136,635	117,435	97,754	53,247
Irrigated	farms 1,154	100	89	100	119	79
acres	98,831	31,294	22,464	18,168	11,553	4,787

See footnote(s) at end of table.

--continued

Table 60. Summary by Combined Government Payments and Market Value of Agricultural Products Sold: 2007 - Con.

[For meaning of abbreviations and symbols, see introductory text]

Item	\$25,000 to \$49,999	\$10,000 to \$24,999	\$5,000 to \$9,999	\$2,500 to \$4,999	\$1,000 to \$2,499	Less than \$1,000
CROPS HARVESTED - Con.						
Peanuts for nuts - Con.						
Farms by acres harvested:						
1 to 24 acres	9	4	4	11	7	4
25 to 99 acres	20	-	-	-	-	-
100 to 249 acres	1	-	-	-	-	-
250 to 499 acres	-	-	-	-	-	-
500 acres or more	-	-	-	-	-	-
Ricefarms	11	3	-	2	-	-
acres	(D)	225	-	(D)	-	-
cwt	(D)	6,000	-	(D)	-	-
Irrigatedfarms	11	3	-	2	-	-
acres	(D)	225	-	(D)	-	-
Farms by acres harvested:						
1 to 24 acres	1	-	-	2	-	-
25 to 99 acres	8	2	-	-	-	-
100 to 249 acres	2	1	-	-	-	-
250 to 499 acres	-	-	-	-	-	-
500 acres or more	-	-	-	-	-	-
Sorghum for grainfarms	446	327	141	56	48	28
acres	43,632	23,763	5,963	1,026	672	399
bushels	1,825,675	899,522	206,467	28,092	10,055	7,690
Irrigatedfarms	81	54	32	17	17	9
acres	7,808	2,870	1,272	230	(D)	(D)
Farms by acres harvested:						
1 to 24 acres	43	46	47	44	42	24
25 to 99 acres	257	203	87	11	6	4
100 to 249 acres	125	74	4	1	-	-
250 to 499 acres	16	4	3	-	-	-
500 acres or more	5	-	-	-	-	-
Soybeans for beansfarms	21	9	7	6	5	-
acres	1,507	1,039	243	87	102	-
bushels	51,598	18,036	4,247	2,384	1,801	-
Irrigatedfarms	3	-	-	-	-	-
acres	196	-	-	-	-	-
Farms by acres harvested:						
1 to 24 acres	4	1	1	5	4	-
25 to 99 acres	11	4	6	1	1	-
100 to 249 acres	6	3	-	-	-	-
250 to 499 acres	-	1	-	-	-	-
500 acres or more	-	-	-	-	-	-
Sugarcane for sugarfarms	3	-	-	-	-	-
acres	(D)	-	-	-	-	-
tons	(D)	-	-	-	-	-
Irrigatedfarms	3	-	-	-	-	-
acres	(D)	-	-	-	-	-
Sunflower seed, allfarms	3	2	-	-	1	1
acres	233	(D)	-	-	(D)	(D)
pounds	(D)	(D)	-	-	(D)	(D)
Irrigatedfarms	-	-	-	-	1	1
acres	-	-	-	-	(D)	(D)
Farms by acres harvested:						
1 to 24 acres	1	-	-	-	1	1
25 to 99 acres	1	-	-	-	-	-
100 to 249 acres	1	2	-	-	-	-
250 to 499 acres	-	-	-	-	-	-
500 acres or more	-	-	-	-	-	-
Wheat for grain, allfarms	996	720	347	172	84	68
acres	133,408	59,116	21,473	4,989	2,400	3,292
bushels	3,161,925	1,292,238	433,572	90,943	53,303	81,164
Irrigatedfarms	67	23	15	8	3	2
acres	5,701	1,042	2,585	146	(D)	(D)
Farms by acres harvested:						
1 to 24 acres	75	84	93	105	67	44
25 to 99 acres	377	416	200	59	12	11
100 to 249 acres	418	200	46	8	2	10
250 to 499 acres	109	20	8	-	3	2
500 acres or more	17	-	-	-	-	1
Forage-land used for all hay and haylage, grass silage, and greenchop (see text)farms	9,776	18,395	16,548	12,381	8,900	11,758
acres	797,507	916,977	517,249	284,059	160,554	239,719
tons, dry	2,211,068	2,325,067	1,175,415	562,481	264,729	377,225
Irrigatedfarms	577	801	610	553	455	670
acres	28,352	25,325	13,203	7,734	4,369	8,804
Farms by acres harvested:						
1 to 24 acres	1,134	4,798	8,196	8,332	7,021	9,031
25 to 99 acres	5,763	11,669	7,871	3,877	1,804	2,476
100 to 249 acres	2,558	1,801	462	168	72	216
250 to 499 acres	279	107	18	3	3	23
500 acres or more	42	20	1	1	-	12
Alfalfa hayfarms	239	407	277	229	182	332
acres	11,431	11,159	5,322	3,124	1,695	3,274
tons, dry	35,927	29,716	11,970	6,998	3,524	5,236
Irrigatedfarms	123	137	93	95	88	131
acres	5,432	2,197	983	827	544	582

See footnote(s) at end of table.

--continued

Table 60. Summary by Combined Government Payments and Market Value of Agricultural Products Sold: 2007 - Con.

[For meaning of abbreviations and symbols, see introductory text]

Item	All farms	\$1,000,000 or more	\$500,000 to \$999,999	\$250,000 to \$499,999	\$100,000 to \$249,999	\$50,000 to \$99,999
CROPS HARVESTED - Con.						
Forage-land used for all hay and haylage, grass silage, and greenchop (see text) - Con.						
Other tame hay farms	70,799	979	934	1,289	2,733	4,414
acres	3,888,394	217,923	196,993	268,076	452,673	529,187
tons, dry	10,747,031	677,989	603,462	881,046	1,394,586	1,592,377
Irrigated farms	3,618	189	131	179	273	306
acres	171,513	30,135	19,683	21,151	24,112	20,436
Field and grass seed crops, all farms	245	4	6	5	11	12
acres	13,397	765	521	1,407	1,719	4,738
Irrigated farms	49	3	1	3	4	2
acres	3,009	725	(D)	722	802	(D)
Land in vegetables (see text) farms	2,353	194	105	101	158	174
acres	122,205	79,889	16,328	9,644	6,504	3,522
Irrigated farms	890	131	65	60	79	66
acres	74,538	53,443	10,352	4,858	3,049	1,282
Farms by acres harvested:						
0.1 to 4.9 acres	1,288	2	4	2	13	18
5.0 to 24.9 acres	541	2	6	11	52	123
25.0 to 99.9 acres	254	33	34	53	82	27
100.0 to 249.9 acres	133	51	41	26	9	6
250.0 acres or more	137	106	20	9	2	-
Snap beans farms	451	31	19	14	19	31
acres	9,485	4,912	2,513	921	179	769
Harvested for processing farms	78	17	12	6	2	8
acres	7,261	3,701	1,962	(D)	(D)	749
Peas, green farms	66	4	-	2	1	4
acres	494	(D)	-	(D)	(D)	25
Harvested for processing farms	11	1	-	1	-	-
acres	44	(D)	-	(D)	-	-
Potatoes farms	330	26	5	9	19	30
acres	17,129	15,528	757	338	208	61
Harvested for processing farms	38	10	2	2	3	1
acres	12,100	11,674	(D)	(D)	121	(D)
Farms by acres harvested:						
0.1 to 4.9 acres	282	3	-	2	14	28
5.0 to 24.9 acres	15	3	1	3	2	2
25.0 to 99.9 acres	12	3	1	3	3	-
100.0 to 249.9 acres	8	6	1	1	-	-
250.0 acres or more	13	11	2	-	-	-
Sweet corn farms	485	16	6	11	19	20
acres	3,087	1,499	371	439	170	93
Harvested for processing farms	47	1	-	3	2	2
acres	497	(D)	-	(D)	(D)	(D)
Sweet potatoes farms	45	2	2	5	9	6
acres	2,006	(D)	(D)	781	466	297
Harvested for processing farms	11	-	2	4	4	1
acres	577	-	(D)	293	(D)	(D)
Tomatoes in the open farms	833	14	5	13	35	55
acres	1,487	544	29	149	181	100
Harvested for processing farms	65	1	-	1	-	3
acres	146	(D)	-	(D)	-	6
Land in orchards farms	8,848	84	89	131	396	588
acres	215,794	32,316	17,822	23,453	28,900	30,318
Irrigated farms	2,788	44	47	64	120	163
acres	69,461	22,680	6,355	8,214	8,154	4,410
Farms by bearing and nonbearing acres:						
0.1 to 4.9 acres	3,968	7	15	10	25	63
5.0 to 24.9 acres	3,362	15	15	26	114	181
25.0 to 99.9 acres	1,118	15	27	37	171	259
100.0 to 249.9 acres	272	17	15	29	69	71
250.0 acres or more	128	30	17	29	17	14
Apples farms	437	2	2	3	4	10
bearing and nonbearing acres	441	(D)	(D)	(D)	9	10
Grapes farms	570	7	7	3	16	32
bearing and nonbearing acres	3,835	376	153	172	1,036	674
Peaches, all farms	1,382	7	9	12	35	56
bearing and nonbearing acres	5,851	(D)	(D)	259	1,175	1,037
Citrus fruit, all farms	750	18	12	22	47	82
bearing and nonbearing acres	27,701	13,168	1,092	3,604	2,571	2,043
Almonds farms	12	-	-	-	-	-
bearing and nonbearing acres	2	-	-	-	-	-
Pecans farms	6,625	53	64	96	299	439
bearing and nonbearing acres	174,929	18,548	16,424	19,385	23,758	26,266
Walnuts, English farms	8	-	-	-	-	-
bearing and nonbearing acres	18	-	-	-	-	-
Land in berries (see text) farms	684	7	2	8	34	43
acres	1,702	(D)	(D)	83	337	295

See footnote(s) at end of table.

--continued

Table 60. Summary by Combined Government Payments and Market Value of Agricultural Products Sold: 2007 - Con.

[For meaning of abbreviations and symbols, see introductory text]

Item	\$25,000 to \$49,999	\$10,000 to \$24,999	\$5,000 to \$9,999	\$2,500 to \$4,999	\$1,000 to \$2,499	Less than \$1,000
CROPS HARVESTED - Con.						
Forage-land used for all hay and haylage, grass silage, and greenchop (see text) - Con.						
Other tame hayfarms	8,283	15,438	13,300	9,368	6,225	7,836
acres	633,038	728,356	389,887	203,319	107,213	161,729
tons, dry	1,841,495	1,927,732	941,520	420,818	188,297	277,709
Irrigatedfarms	408	609	471	385	287	380
acres	15,586	16,912	9,815	5,068	2,665	5,950
Field and grass seed crops, allfarms	16	29	33	46	32	51
acres	859	1,329	525	634	498	402
Irrigatedfarms	3	5	2	12	8	6
acres	35	209	(D)	68	86	29
Land in vegetables (see text)farms	297	498	393	246	99	88
acres	2,608	1,903	924	436	229	217
Irrigatedfarms	105	138	115	73	22	36
acres	762	399	195	113	28	57
Farms by acres harvested:						
0.1 to 4.9 acres	103	393	371	222	88	72
5.0 to 24.9 acres	179	101	18	24	9	16
25.0 to 99.9 acres	15	4	4	-	2	-
100.0 to 249.9 acres	-	-	-	-	-	-
250.0 acres or more	-	-	-	-	-	-
Snap beansfarms	54	111	94	41	21	16
acres	56	49	43	16	14	13
Harvested for processingfarms	3	8	8	7	2	5
acres	(Z)	5	7	2	(D)	5
Peas, greenfarms	8	21	10	10	2	4
acres	43	17	15	19	(D)	6
Harvested for processingfarms	4	-	-	2	1	2
acres	23	-	-	(D)	(D)	(D)
Potatoesfarms	58	101	42	23	11	6
acres	121	63	34	9	(D)	(D)
Harvested for processingfarms	2	5	9	3	-	1
acres	(D)	8	12	1	-	(D)
Farms by acres harvested:						
0.1 to 4.9 acres	53	101	41	23	11	6
5.0 to 24.9 acres	3	-	1	-	-	-
25.0 to 99.9 acres	2	-	-	-	-	-
100.0 to 249.9 acres	-	-	-	-	-	-
250.0 acres or more	-	-	-	-	-	-
Sweet cornfarms	60	161	116	46	18	12
acres	139	184	131	33	22	7
Harvested for processingfarms	4	13	11	7	2	2
acres	7	(D)	5	10	(D)	(D)
Sweet potatoesfarms	1	7	5	5	-	3
acres	(D)	55	71	43	-	3
Harvested for processingfarms	-	-	-	-	-	-
acres	-	-	-	-	-	-
Tomatoes in the openfarms	112	254	185	89	38	33
acres	138	177	85	39	25	20
Harvested for processingfarms	7	9	18	16	4	6
acres	12	8	9	8	1	(D)
Land in orchardsfarms	1,024	1,716	1,388	1,140	790	1,502
acres	32,192	22,354	10,010	5,869	2,683	9,878
Irrigatedfarms	297	492	472	371	253	465
acres	7,071	4,601	2,658	1,551	739	3,029
Farms by bearing and nonbearing acres:						
0.1 to 4.9 acres	169	497	742	821	603	1,016
5.0 to 24.9 acres	499	1,007	597	294	178	436
25.0 to 99.9 acres	299	193	44	21	9	43
100.0 to 249.9 acres	43	15	4	4	-	5
250.0 acres or more	14	4	1	-	-	2
Applesfarms	40	69	71	74	48	114
bearing and nonbearing acres	95	144	49	46	18	58
Grapesfarms	45	108	95	85	61	111
bearing and nonbearing acres	534	312	198	160	52	169
Peaches, allfarms	129	268	228	216	169	253
bearing and nonbearing acres	822	976	486	303	160	324
Citrus fruit, allfarms	128	170	107	77	51	36
bearing and nonbearing acres	2,695	1,675	530	176	64	84
Almondsfarms	-	-	2	6	-	4
bearing and nonbearing acres	-	-	(D)	(D)	-	(D)
Pecansfarms	767	1,279	996	840	564	1,228
bearing and nonbearing acres	27,364	18,787	8,385	4,973	2,270	8,768
Walnuts, Englishfarms	-	3	3	1	1	-
bearing and nonbearing acres	-	16	(D)	(D)	(D)	-
Land in berries (see text)farms	83	137	117	103	61	89
acres	218	223	167	92	30	158

¹ Landlord production expenses are included with total farm production expenses.

² Farms with a zero net cash income are included as farms with net gains of less than \$1,000.

Table 61. Summary by Type of Organization: 2007

[For meaning of abbreviations and symbols, see introductory text]

Item	Total	Family or individual	Partnership	
			Total	Registered under state law
FARMS AND LAND IN FARMS				
Farms number	247,437	218,126	20,657	10,228
..... percent	100.0	88.2	8.3	4.1
Land in farms acres	130,398,753	83,744,156	31,767,135	24,602,371
Average size of farm acres	527	384	1,538	2,405
MARKET VALUE OF AGRICULTURAL PRODUCTS SOLD AND GOVERNMENT PAYMENTS				
Total farms	247,437	218,126	20,657	10,228
..... \$1,000	21,721,978	9,169,115	5,946,007	5,285,472
Average per farm dollars	87,788	42,036	287,845	516,765
Farms by economic class:				
Less than \$1,000 (see text)	74,098	67,265	5,000	1,767
\$1,000 to \$2,499	32,272	30,097	1,615	574
\$2,500 to \$4,999	30,792	28,230	1,873	734
\$5,000 to \$9,999	33,130	29,867	2,473	1,095
\$10,000 to \$24,999	33,122	28,969	3,022	1,538
\$25,000 to \$49,999	16,404	13,765	1,859	1,079
\$50,000 to \$99,999	9,302	7,378	1,338	826
\$100,000 to \$249,999	7,380	5,526	1,099	747
\$250,000 to \$499,999	4,455	3,158	782	583
\$500,000 to \$999,999	3,411	2,247	652	500
\$1,000,000 or more	3,071	1,624	944	785
\$1,000,000 to \$2,499,999	2,262	1,314	682	545
\$2,500,000 to \$4,999,999	442	220	142	127
\$5,000,000 or more	367	90	120	113
Total sales farms	247,437	218,126	20,657	10,228
..... \$1,000	21,001,074	8,678,963	5,780,020	5,160,137
Grains, oilseeds, dry beans, and dry peas farms	14,713	11,100	2,387	1,629
..... \$1,000	2,472,814	1,390,274	824,124	663,291
Sales of \$50,000 or more farms	7,190	4,803	1,583	1,171
..... \$1,000	2,362,902	1,301,181	811,240	655,252
Corn farms	5,124	3,685	975	710
..... \$1,000	1,089,321	584,071	389,461	320,591
Sales of \$50,000 or more farms	3,017	1,956	715	559
..... \$1,000	1,057,823	559,495	384,833	317,797
Wheat farms	8,372	6,389	1,288	837
..... \$1,000	689,274	442,887	177,899	129,313
Sales of \$50,000 or more farms	3,250	2,191	715	492
..... \$1,000	603,568	374,520	167,450	122,616
Soybeans farms	494	342	108	78
..... \$1,000	29,210	17,103	10,495	9,246
Sales of \$50,000 or more farms	165	102	52	44
..... \$1,000	23,085	12,763	9,160	8,254
Sorghum farms	6,154	4,399	1,156	831
..... \$1,000	540,821	295,922	181,644	152,591
Sales of \$50,000 or more farms	2,653	1,661	661	525
..... \$1,000	479,662	249,150	172,748	146,946
Barley farms	26	15	8	3
..... \$1,000	425	210	156	124
Sales of \$50,000 or more farms	2	2	-	-
..... \$1,000	(D)	(D)	-	-
Rice farms	385	189	151	124
..... \$1,000	98,385	32,505	59,242	47,326
Sales of \$50,000 or more farms	323	146	137	113
..... \$1,000	96,559	31,287	58,847	47,013
Other grains, oilseeds, dry beans, and dry peas farms	1,393	1,100	204	126
..... \$1,000	25,379	17,576	5,227	4,101
Sales of \$50,000 or more farms	143	97	30	24
..... \$1,000	16,119	11,051	(D)	2,891
Tobacco farms	-	-	-	-
..... \$1,000	-	-	-	-
Sales of \$50,000 or more farms	-	-	-	-
..... \$1,000	-	-	-	-
Cotton and cottonseed farms	7,226	5,228	1,204	883
..... \$1,000	1,885,146	1,178,330	481,659	377,667
Sales of \$50,000 or more farms	5,399	3,716	1,003	762
..... \$1,000	1,842,178	1,143,614	476,762	374,707
Vegetables, melons, potatoes, and sweet potatoes farms	2,348	1,954	253	126
..... \$1,000	373,704	(D)	95,946	73,922
Sales of \$50,000 or more farms	595	394	111	78
..... \$1,000	353,454	144,733	(D)	73,251
Fruits, tree nuts, and berries farms	7,033	6,166	551	319
..... \$1,000	219,819	104,201	89,740	84,955
Sales of \$50,000 or more farms	550	367	102	84
..... \$1,000	161,061	54,501	84,096	81,569
Nursery, greenhouse, floriculture, and sod (see text) farms	1,958	1,322	181	121
..... \$1,000	862,183	104,861	150,962	146,608
Sales of \$50,000 or more farms	683	305	95	74
..... \$1,000	846,737	93,236	149,603	145,637
Cut Christmas trees and short-rotation woody crops farms	254	215	23	12
..... \$1,000	7,606	4,546	810	(D)
Sales of \$50,000 or more farms	36	21	5	5
..... \$1,000	5,211	2,574	(D)	(D)

See footnote(s) at end of table.

--continued

Table 61. **Summary by Type of Organization: 2007** - Con.

[For meaning of abbreviations and symbols, see introductory text]

Item		Corporation				Other- cooperative, estate or trust, institutional, etc.	
		Total	Family held		Other than family held		
			Total	10 or less stockholders	Total		10 or less stockholders
FARMS AND LAND IN FARMS							
Farms	number	5,706	4,956	4,818	750	693	2,948
	percent	2.3	2.0	1.9	0.3	0.3	1.2
Land in farms	acres	12,801,936	11,064,252	9,875,951	1,737,684	1,338,909	2,085,526
Average size of farm	acres	2,244	2,232	2,050	2,317	1,932	707
MARKET VALUE OF AGRICULTURAL PRODUCTS SOLD AND GOVERNMENT PAYMENTS							
Total	farms	5,706	4,956	4,818	750	693	2,948
	\$1,000	6,275,503	3,731,290	2,376,178	2,544,213	1,563,031	331,353
Average per farm	dollars	1,099,808	752,883	493,188	3,392,284	2,255,456	112,399
Farms by economic class:							
Less than \$1,000 (see text)		942	777	739	165	154	891
\$1,000 to \$2,499		289	220	215	49	46	291
\$2,500 to \$4,999		359	299	287	60	56	330
\$5,000 to \$9,999		362	304	297	58	56	428
\$10,000 to \$24,999		680	616	603	64	60	451
\$25,000 to \$49,999		577	522	514	55	53	203
\$50,000 to \$99,999		457	419	414	38	36	129
\$100,000 to \$249,999		639	570	561	69	68	116
\$250,000 to \$499,999		477	422	417	55	54	38
\$500,000 to \$999,999		481	453	446	28	26	31
\$1,000,000 or more		463	354	325	109	84	40
\$1,000,000 to \$2,499,999		236	202	195	34	30	30
\$2,500,000 to \$4,999,999		75	60	60	15	15	5
\$5,000,000 or more		152	92	70	60	39	5
Total sales	farms	5,706	4,956	4,818	750	693	2,948
	\$1,000	6,223,292	3,683,514	2,329,327	2,539,778	1,558,837	318,799
Grains, oilseeds, dry beans, and dry peas							
	farms	1,044	957	938	87	83	182
	\$1,000	(D)	215,528	208,306	(D)	(D)	(D)
Sales of \$50,000 or more	farms	726	667	651	59	56	78
	\$1,000	(D)	209,736	202,522	(D)	(D)	(D)
Corn							
	farms	397	354	342	43	42	67
	\$1,000	106,745	98,008	94,542	8,737	(D)	9,044
Sales of \$50,000 or more	farms	316	283	272	33	32	30
	\$1,000	104,832	96,285	(D)	8,546	(D)	8,663
Wheat							
	farms	598	556	543	42	40	97
	\$1,000	59,572	54,959	53,305	4,613	(D)	8,916
Sales of \$50,000 or more	farms	306	287	280	19	17	38
	\$1,000	53,793	49,655	48,068	4,137	(D)	7,805
Soybeans							
	farms	37	32	32	5	5	7
	\$1,000	(D)	(D)	(D)	(D)	(D)	(D)
Sales of \$50,000 or more	farms	11	10	10	1	1	-
	\$1,000	1,162	(D)	(D)	(D)	(D)	-
Sorghum							
	farms	523	484	475	39	37	76
	\$1,000	(D)	52,992	(D)	(D)	(D)	(D)
Sales of \$50,000 or more	farms	303	277	269	26	25	28
	\$1,000	52,814	48,579	(D)	4,235	(D)	4,951
Barley							
	farms	2	2	2	-	-	1
	\$1,000	(D)	(D)	(D)	-	-	(D)
Sales of \$50,000 or more	farms	-	-	-	-	-	-
	\$1,000	-	-	-	-	-	-
Rice							
	farms	43	41	41	2	2	2
	\$1,000	(D)	5,958	5,958	(D)	(D)	(D)
Sales of \$50,000 or more	farms	38	36	36	2	2	2
	\$1,000	(D)	(D)	(D)	(D)	(D)	(D)
Other grains, oilseeds, dry beans, and dry peas							
	farms	80	73	72	7	7	9
	\$1,000	2,428	2,295	(D)	133	133	147
Sales of \$50,000 or more	farms	15	15	15	-	-	1
	\$1,000	1,596	1,596	1,596	-	-	(D)
Tobacco							
	farms	-	-	-	-	-	-
	\$1,000	-	-	-	-	-	-
Sales of \$50,000 or more	farms	-	-	-	-	-	-
	\$1,000	-	-	-	-	-	-
Cotton and cottonseed							
	farms	717	668	663	49	49	77
	\$1,000	209,321	(D)	185,857	(D)	(D)	15,836
Sales of \$50,000 or more	farms	633	591	586	42	42	47
	\$1,000	206,595	(D)	(D)	(D)	(D)	15,207
Vegetables, melons, potatoes, and sweet potatoes							
	farms	101	85	81	16	16	40
	\$1,000	(D)	(D)	61,487	11,679	11,679	(D)
Sales of \$50,000 or more	farms	65	57	54	8	8	25
	\$1,000	(D)	(D)	(D)	(D)	(D)	(D)
Fruits, tree nuts, and berries							
	farms	247	218	210	29	28	69
	\$1,000	20,913	(D)	(D)	(D)	9,497	4,965
Sales of \$50,000 or more	farms	62	53	52	9	9	19
	\$1,000	18,200	8,914	(D)	9,286	9,286	4,264
Nursery, greenhouse, floriculture, and sod (see text)							
	farms	408	346	342	62	60	47
	\$1,000	601,892	474,151	(D)	127,741	(D)	4,469
Sales of \$50,000 or more	farms	273	229	227	44	42	10
	\$1,000	599,813	472,298	(D)	127,515	(D)	4,085
Cut Christmas trees and short-rotation woody crops							
	farms	11	11	11	-	-	5
	\$1,000	2,066	2,066	2,066	-	-	183
Sales of \$50,000 or more	farms	7	7	7	-	-	3
	\$1,000	1,925	1,925	1,925	-	-	(D)

See footnote(s) at end of table.

--continued

Table 61. Summary by Type of Organization: 2007 - Con.

[For meaning of abbreviations and symbols, see introductory text]

Item	Total	Family or individual	Partnership	
			Total	Registered under state law
MARKET VALUE OF AGRICULTURAL PRODUCTS SOLD AND GOVERNMENT PAYMENTS - Con.				
Total - Con.				
Total sales - Con.				
Other crops and hay (see text) farms	45,419	40,580	3,485	1,696
..... \$1,000	744,302	546,475	132,092	99,202
Sales of \$50,000 or more farms	2,523	1,842	431	306
..... \$1,000	434,983	277,685	103,127	83,874
Cattle and calves farms	116,626	103,075	10,321	5,375
..... \$1,000	10,503,774	2,946,418	3,394,765	3,146,575
Sales of \$50,000 or more farms	11,689	8,289	2,363	1,713
..... \$1,000	9,539,962	2,111,827	3,294,310	3,092,540
Milk and other dairy products from cows farms	1,268	1,043	157	115
..... \$1,000	1,245,441	631,701	403,484	387,833
Sales of \$50,000 or more farms	601	428	119	92
..... \$1,000	1,240,182	627,033	(D)	387,594
Hogs and pigs farms	4,053	3,725	236	94
..... \$1,000	237,504	(D)	26,409	(D)
Sales of \$50,000 or more farms	63	34	15	14
..... \$1,000	231,034	(D)	(D)	(D)
Sheep, goats, and their products farms	18,416	16,860	1,175	569
..... \$1,000	107,807	(D)	(D)	17,678
Sales of \$50,000 or more farms	339	229	80	58
..... \$1,000	60,613	33,399	18,266	14,696
Horses, ponies, mules, burros, and donkeys farms	14,107	12,784	814	452
..... \$1,000	117,744	89,775	12,641	10,723
Sales of \$50,000 or more farms	383	267	37	33
..... \$1,000	58,526	38,209	8,522	8,097
Poultry and eggs farms	12,747	11,770	644	269
..... \$1,000	2,113,086	1,325,988	(D)	105,912
Sales of \$50,000 or more farms	1,123	949	61	46
..... \$1,000	2,102,686	1,316,649	(D)	105,661
Aquaculture (see text) farms	275	207	26	22
..... \$1,000	46,102	19,895	8,195	(D)
Sales of \$50,000 or more farms	78	41	17	15
..... \$1,000	44,941	19,109	8,141	(D)
Other animals and other animal products (see text) farms	4,211	3,602	368	218
..... \$1,000	64,042	29,018	12,886	11,678
Sales of \$50,000 or more farms	188	107	41	36
..... \$1,000	49,936	18,672	10,581	9,810
Value of-				
Government payments farms	48,027	39,072	6,035	3,718
..... \$1,000	720,903	490,152	165,987	125,335
Landlord's share of total sales (see text) farms	7,097	5,352	1,152	752
..... \$1,000	461,503	270,721	136,235	110,284
Agricultural products sold directly to individuals for human consumption (see text) farms	8,619	7,868	562	244
..... \$1,000	38,696	29,769	5,627	4,212
FARM PRODUCTION EXPENSES				
Total farm production expenses farms	247,437	218,126	20,657	10,228
..... \$1,000	19,223,099	8,244,351	5,116,225	4,586,682
Average per farm dollars	77,689	37,796	247,675	448,444
Fertilizer, lime, and soil conditioners purchased farms	104,083	91,069	8,989	4,990
..... \$1,000	931,140	590,189	233,149	183,295
Farms with expenses of-				
\$1 to \$4,999 farms	79,262	72,167	5,183	2,343
\$5,000 to \$24,999 farms	17,157	13,990	2,040	1,281
\$25,000 to \$49,999 farms	3,533	2,492	597	429
\$50,000 or more farms	4,131	2,420	1,169	937
Chemicals purchased farms	85,148	73,901	7,562	4,464
..... \$1,000	492,500	275,655	148,779	119,113
Farms with expenses of-				
\$1 to \$4,999 farms	73,646	66,157	5,265	2,697
\$5,000 to \$24,999 farms	6,785	4,946	1,038	760
\$25,000 to \$49,999 farms	2,235	1,506	414	313
\$50,000 or more farms	2,482	1,292	845	694
Seeds, plants, vines, and trees farms	52,335	44,584	5,122	3,119
..... \$1,000	483,493	249,022	125,644	102,513
Farms with expenses of-				
\$1 to \$999 farms	29,716	27,292	1,807	824
\$1,000 to \$4,999 farms	11,769	9,943	1,243	729
\$5,000 to \$24,999 farms	6,297	4,609	922	653
\$25,000 to \$49,999 farms	2,266	1,541	421	331
\$50,000 or more farms	2,287	1,199	729	582

See footnote(s) at end of table.

--continued

Table 61. **Summary by Type of Organization: 2007 - Con.**

[For meaning of abbreviations and symbols, see introductory text]

Item	Corporation					Other-cooperative, estate or trust, institutional, etc.
	Total	Family held		Other than family held		
		Total	10 or less stockholders	Total	10 or less stockholders	
MARKET VALUE OF AGRICULTURAL PRODUCTS SOLD AND GOVERNMENT PAYMENTS - Con.						
Total - Con.						
Total sales - Con.						
Other crops and hay (see text)farms	958	860	843	98	92	396
.....\$1,000	59,167	46,267	(D)	12,900	12,462	6,568
Sales of \$50,000 or morefarms	229	203	199	26	23	21
.....\$1,000	50,313	38,121	(D)	12,191	11,789	3,858
Cattle and calvesfarms	2,287	2,011	1,949	276	263	943
.....\$1,000	3,960,500	2,203,577	1,001,039	1,756,923	1,229,898	202,090
Sales of \$50,000 or morefarms	879	759	720	120	108	158
.....\$1,000	3,939,622	2,184,551	982,231	1,755,071	(D)	194,203
Milk and other dairy products from cowsfarms	60	53	53	7	7	8
.....\$1,000	210,110	179,117	179,117	30,992	30,992	146
Sales of \$50,000 or morefarms	53	46	46	7	7	1
.....\$1,000	209,975	178,982	178,982	30,992	30,992	(D)
Hogs and pigsfarms	32	25	24	7	6	60
.....\$1,000	(D)	118	(D)	(D)	(D)	7,965
Sales of \$50,000 or morefarms	2	-	-	2	1	12
.....\$1,000	(D)	-	-	(D)	(D)	7,838
Sheep, goats, and their productsfarms	222	194	191	28	27	159
.....\$1,000	8,842	(D)	(D)	(D)	(D)	1,499
Sales of \$50,000 or morefarms	24	23	23	1	1	6
.....\$1,000	7,950	(D)	(D)	(D)	(D)	998
Horses, ponies, mules, burros, and donkeysfarms	404	356	347	48	43	105
.....\$1,000	14,065	11,318	(D)	2,747	2,659	1,263
Sales of \$50,000 or morefarms	72	61	60	11	11	7
.....\$1,000	11,081	8,592	(D)	2,490	2,490	714
Poultry and eggsfarms	238	197	184	41	26	95
.....\$1,000	647,402	239,371	169,545	408,031	(D)	(D)
Sales of \$50,000 or morefarms	99	81	74	18	3	14
.....\$1,000	647,041	239,020	169,239	408,021	(D)	(D)
Aquaculture (see text)farms	33	27	25	6	5	9
.....\$1,000	14,832	(D)	(D)	(D)	(D)	3,180
Sales of \$50,000 or morefarms	16	12	12	4	4	4
.....\$1,000	(D)	11,157	11,157	(D)	(D)	(D)
Other animals and other animal products (see text)farms	201	184	181	17	17	40
.....\$1,000	21,930	15,457	(D)	6,472	6,472	208
Sales of \$50,000 or morefarms	40	34	34	6	6	-
.....\$1,000	20,682	14,372	14,372	6,310	6,310	-
Value of-						
Government paymentsfarms	1,923	1,727	1,690	196	182	997
.....\$1,000	52,211	47,776	46,851	4,435	4,194	12,554
Landlord's share of total sales (see text)farms	559	519	517	40	40	34
.....\$1,000	52,231	48,487	(D)	3,744	3,744	2,316
Agricultural products sold directly to individuals for human consumption (see text)farms	130	111	103	19	18	59
.....\$1,000	3,103	2,724	2,665	379	(D)	198
FARM PRODUCTION EXPENSES						
Total farm production expensesfarms	5,706	4,956	4,818	750	693	2,948
.....\$1,000	5,548,420	3,284,023	2,019,749	2,264,398	1,406,639	314,102
Average per farmdollars	972,384	662,636	419,209	3,019,197	2,029,782	106,548
Fertilizer, lime, and soil conditioners purchasedfarms	3,179	2,822	2,764	357	343	846
.....\$1,000	97,596	85,383	81,817	12,214	11,156	10,207
Farms with expenses of-						
\$1 to \$4,999farms	1,339	1,173	1,152	166	161	573
\$5,000 to \$24,999farms	927	842	822	85	82	200
\$25,000 to \$49,999farms	408	357	352	51	49	36
\$50,000 or morefarms	505	450	438	55	51	37
Chemicals purchasedfarms	2,947	2,621	2,562	326	306	738
.....\$1,000	61,774	53,579	49,904	8,195	7,341	6,292
Farms with expenses of-						
\$1 to \$4,999farms	1,616	1,442	1,406	174	167	608
\$5,000 to \$24,999farms	705	622	611	83	79	96
\$25,000 to \$49,999farms	298	264	263	34	28	17
\$50,000 or morefarms	328	293	282	35	32	17
Seeds, plants, vines, and treesfarms	2,183	1,953	1,917	230	216	446
.....\$1,000	103,320	89,587	78,620	13,733	12,128	5,507
Farms with expenses of-						
\$1 to \$999farms	409	366	355	43	43	208
\$1,000 to \$4,999farms	458	416	410	42	38	125
\$5,000 to \$24,999farms	691	620	612	71	64	75
\$25,000 to \$49,999farms	285	263	260	22	22	19
\$50,000 or morefarms	340	288	280	52	49	19

See footnote(s) at end of table.

--continued

Table 61. Summary by Type of Organization: 2007 - Con.

[For meaning of abbreviations and symbols, see introductory text]

Item	Total	Family or individual	Partnership	
			Total	Registered under state law
FARM PRODUCTION EXPENSES - Con.				
Total farm production expenses - Con.				
Livestock and poultry purchased or leased (see text) farms	55,194	48,893	4,615	2,542
\$1,000	6,017,794	1,191,710	1,990,929	1,907,807
Farms with expenses of-				
\$1 to \$4,999	37,428	34,399	2,331	1,080
\$5,000 to \$24,999	11,895	10,229	1,299	730
\$25,000 to \$99,999	3,077	2,390	471	314
\$100,000 to \$249,999	1,523	1,161	211	165
\$250,000 or more	1,271	714	303	253
Breeding livestock purchased or leased (see text) farms	36,667	32,369	3,288	1,837
\$1,000	420,373	262,171	73,212	57,723
Other livestock and poultry purchased or leased (see text) farms	25,541	22,678	1,950	1,049
\$1,000	5,597,421	929,539	1,917,717	1,850,084
Feed purchased farms	158,144	142,523	11,596	5,589
\$1,000	4,226,444	1,822,007	1,009,293	946,994
Farms with expenses of-				
\$1 to \$4,999	118,996	109,685	7,309	2,855
\$5,000 to \$24,999	31,967	27,639	3,086	1,790
\$25,000 to \$99,999	4,537	3,371	753	568
\$100,000 to \$249,999	1,007	704	189	148
\$250,000 or more	1,637	1,124	259	228
Gasoline, fuels, and oils farms	242,625	214,131	20,129	10,037
\$1,000	1,053,222	668,806	233,898	186,637
Farms with expenses of-				
\$1 to \$4,999	208,957	188,686	14,965	6,340
\$5,000 to \$24,999	26,025	20,789	3,280	2,190
\$25,000 to \$49,999	4,327	2,903	863	658
\$50,000 or more	3,316	1,753	1,021	849
Utilities (see text) farms	107,727	93,520	9,583	5,696
\$1,000	445,871	250,036	102,453	85,198
Farms with expenses of-				
\$1 to \$999	62,447	57,198	3,989	1,769
\$1,000 to \$4,999	33,412	28,524	3,284	2,089
\$5,000 to \$24,999	8,741	6,078	1,555	1,217
\$25,000 to \$49,999	1,585	974	322	256
\$50,000 or more	1,542	746	433	365
Supplies, repairs, and maintenance farms	224,498	197,851	18,785	9,393
\$1,000	1,132,765	745,795	225,551	177,557
Farms with expenses of-				
\$1 to \$4,999	183,459	165,677	13,140	5,526
\$5,000 to \$24,999	33,070	27,198	3,785	2,368
\$25,000 to \$49,999	4,585	3,203	806	617
\$50,000 or more	3,384	1,773	1,054	882
Hired farm labor farms	45,081	36,140	5,623	3,788
\$1,000	1,169,767	433,332	311,475	280,619
Farms with expenses of-				
\$1 to \$4,999	26,822	23,906	2,159	1,068
\$5,000 to \$24,999	10,046	7,733	1,412	1,023
\$25,000 to \$99,999	6,535	3,914	1,524	1,220
\$100,000 to \$249,999	1,078	448	346	303
\$250,000 or more	600	139	182	174
Contract labor farms	28,743	23,663	3,370	2,281
\$1,000	207,267	123,008	48,775	40,417
Farms with expenses of-				
\$1 to \$999	8,935	8,009	696	346
\$1,000 to \$4,999	11,817	10,075	1,188	748
\$5,000 to \$24,999	6,477	4,701	1,116	884
\$25,000 to \$49,999	968	602	213	167
\$50,000 or more	546	276	157	136
Customwork and custom hauling farms	35,639	30,494	3,616	2,173
\$1,000	320,740	184,502	83,819	68,423
Farms with expenses of-				
\$1 to \$999	11,171	10,161	779	332
\$1,000 to \$4,999	14,926	13,207	1,262	671
\$5,000 to \$24,999	7,181	5,783	918	646
\$25,000 to \$49,999	1,227	790	279	199
\$50,000 or more	1,134	553	378	325
Cash rent for land, buildings, and grazing fees farms	45,190	38,273	5,088	2,923
\$1,000	503,722	309,900	139,658	109,479
Farms with expenses of-				
\$1 to \$4,999	31,220	28,040	2,462	1,078
\$5,000 to \$9,999	4,873	3,990	654	391
\$10,000 to \$24,999	4,605	3,474	762	503
\$25,000 or more	4,492	2,769	1,210	951

See footnote(s) at end of table.

--continued

Table 61. **Summary by Type of Organization: 2007 - Con.**

[For meaning of abbreviations and symbols, see introductory text]

Item	Corporation					Other- cooperative, estate or trust, institutional, etc.
	Total	Family held		Other than family held		
		Total	10 or less stockholders	Total	10 or less stockholders	
FARM PRODUCTION EXPENSES - Con.						
Total farm production expenses - Con.						
Livestock and poultry purchased or leased (see text)farms	1,367	1,175	1,130	192	166	319
\$1,000	2,719,452	1,453,801	613,809	1,265,650	822,019	115,704
Farms with expenses of-						
\$1 to \$4,999	497	430	421	67	67	201
\$5,000 to \$24,999	309	288	283	21	20	58
\$25,000 to \$99,999	192	170	165	22	18	24
\$100,000 to \$249,999	131	115	112	16	15	20
\$250,000 or more	238	172	149	66	46	16
Breeding livestock purchased or leased (see text)farms	822	727	710	95	89	188
\$1,000	79,253	42,599	41,990	36,654	(D)	5,738
Other livestock and poultry purchased or leased (see text)farms	742	614	578	128	103	171
\$1,000	2,640,198	1,411,203	571,820	1,228,996	(D)	109,966
Feed purchasedfarms	2,864	2,501	2,433	363	335	1,161
\$1,000	1,321,613	669,943	366,863	651,670	350,841	73,531
Farms with expenses of-						
\$1 to \$4,999	1,211	1,054	1,032	157	154	791
\$5,000 to \$24,999	967	875	859	92	89	275
\$25,000 to \$99,999	357	314	306	43	39	56
\$100,000 to \$249,999	97	87	85	10	8	17
\$250,000 or more	232	171	151	61	45	22
Gasoline, fuels, and oilsfarms	5,600	4,872	4,740	728	671	2,765
\$1,000	136,946	104,129	95,591	32,817	23,797	13,572
Farms with expenses of-						
\$1 to \$4,999	2,972	2,554	2,483	418	396	2,334
\$5,000 to \$24,999	1,624	1,455	1,431	169	159	332
\$25,000 to \$49,999	503	452	441	51	44	58
\$50,000 or more	501	411	385	90	72	41
Utilities (see text)farms	3,665	3,282	3,204	383	349	959
\$1,000	87,510	62,614	55,664	24,897	16,499	5,872
Farms with expenses of-						
\$1 to \$999	762	693	681	69	65	498
\$1,000 to \$4,999	1,286	1,158	1,137	128	125	318
\$5,000 to \$24,999	997	908	889	89	83	111
\$25,000 to \$49,999	276	245	236	31	26	13
\$50,000 or more	344	278	261	66	50	19
Supplies, repairs, and maintenancefarms	5,303	4,640	4,510	663	612	2,559
\$1,000	140,128	108,963	97,000	31,165	21,799	21,291
Farms with expenses of-						
\$1 to \$4,999	2,634	2,268	2,200	366	349	2,008
\$5,000 to \$24,999	1,659	1,514	1,486	145	135	428
\$25,000 to \$49,999	505	457	453	48	45	71
\$50,000 or more	505	401	371	104	83	52
Hired farm laborfarms	2,814	2,476	2,409	338	302	504
\$1,000	401,942	299,991	263,699	101,951	65,269	23,019
Farms with expenses of-						
\$1 to \$4,999	539	487	475	52	49	218
\$5,000 to \$24,999	777	707	694	70	65	124
\$25,000 to \$99,999	981	883	865	98	92	116
\$100,000 to \$249,999	261	223	217	38	35	23
\$250,000 or more	256	176	158	80	61	23
Contract laborfarms	1,436	1,271	1,238	165	154	274
\$1,000	32,639	25,099	19,436	7,540	5,509	2,845
Farms with expenses of-						
\$1 to \$999	166	149	148	17	17	64
\$1,000 to \$4,999	451	420	407	31	29	103
\$5,000 to \$24,999	585	509	497	76	75	75
\$25,000 to \$49,999	134	113	111	21	18	19
\$50,000 or more	100	80	75	20	15	13
Customwork and custom haulingfarms	1,250	1,108	1,074	142	126	279
\$1,000	49,467	39,192	33,953	10,275	7,425	2,952
Farms with expenses of-						
\$1 to \$999	142	128	127	14	13	89
\$1,000 to \$4,999	339	305	296	34	30	118
\$5,000 to \$24,999	424	376	366	48	45	56
\$25,000 to \$49,999	148	135	132	13	12	10
\$50,000 or more	197	164	153	33	26	6
Cash rent for land, buildings, and grazing feesfarms	1,542	1,374	1,338	168	157	287
\$1,000	47,401	41,892	40,286	5,509	5,304	6,763
Farms with expenses of-						
\$1 to \$4,999	540	483	466	57	54	178
\$5,000 to \$9,999	200	168	166	32	27	29
\$10,000 to \$24,999	335	301	296	34	33	34
\$25,000 or more	467	422	410	45	43	46

See footnote(s) at end of table.

--continued

Table 61. Summary by Type of Organization: 2007 - Con.

[For meaning of abbreviations and symbols, see introductory text]

Item	Total	Family or individual	Partnership	
			Total	Registered under state law
FARM PRODUCTION EXPENSES - Con.				
Total farm production expenses - Con.				
Rent and lease expenses for machinery, equipment, and farm share of vehicles	farms			
	\$1,000			
	7,823	6,217	989	698
	64,684	28,749	20,830	18,358
Farms with expenses of-				
\$1 to \$999	3,452	3,100	247	150
\$1,000 to \$4,999	2,276	1,879	247	153
\$5,000 to \$24,999	1,516	997	297	223
\$25,000 to \$49,999	338	159	108	89
\$50,000 or more	241	82	90	83
Interest expense	farms			
	\$1,000			
	54,057	46,602	5,063	3,086
	676,379	458,404	138,029	111,283
Farms with expenses of-				
\$1 to \$4,999	28,529	25,746	2,003	976
\$5,000 to \$24,999	19,688	16,888	1,805	1,107
\$25,000 to \$99,999	5,046	3,569	997	781
\$100,000 or more	794	399	258	222
Secured by real estate	farms			
	\$1,000			
	39,185	34,351	3,313	1,977
	426,140	311,317	70,853	54,980
Farms with expenses of-				
\$1 to \$999	5,944	5,418	387	187
\$1,000 to \$4,999	14,606	13,277	975	483
\$5,000 to \$24,999	15,056	13,170	1,236	739
\$25,000 to \$49,999	2,197	1,612	373	290
\$50,000 or more	1,382	874	342	278
Not secured by real estate	farms			
	\$1,000			
	33,826	28,702	3,449	2,115
	250,239	147,087	67,176	56,303
Farms with expenses of-				
\$1 to \$999	12,280	11,163	809	365
\$1,000 to \$4,999	12,717	11,113	1,064	573
\$5,000 to \$24,999	6,840	5,267	987	688
\$25,000 to \$49,999	1,270	812	323	256
\$50,000 or more	719	347	266	233
Property taxes paid	farms			
	\$1,000			
	221,113	195,934	17,901	8,955
	489,194	375,978	73,229	52,531
Farms with expenses of-				
\$1 to \$4,999	201,407	181,183	14,723	6,655
\$5,000 to \$9,999	12,702	10,137	1,644	1,114
\$10,000 to \$24,999	5,414	3,703	1,110	834
\$25,000 or more	1,590	911	424	352
All other production expenses (see text)	farms			
	\$1,000			
	106,733	92,317	9,820	5,891
	1,008,116	537,260	230,715	196,457
Farms with expenses of-				
\$1 to \$4,999	86,258	77,634	6,358	3,241
\$5,000 to \$24,999	13,924	10,596	1,973	1,443
\$25,000 to \$49,999	2,966	1,956	616	480
\$50,000 to \$99,999	1,913	1,233	410	335
\$100,000 or more	1,672	898	463	392
Production expenses paid by landlords ¹	farms			
	\$1,000			
	4,431	3,249	784	554
	104,547	59,412	33,383	27,719
Depreciation expenses claimed (see text)	farms			
	\$1,000			
	93,398	80,217	8,953	5,446
	1,467,205	977,999	292,839	238,053
NET CASH FARM INCOME (SEE TEXT)				
Net cash farm income of operations (see text)	farms			
	\$1,000			
	247,437	218,126	20,657	10,228
	3,167,114	1,357,167	972,720	813,195
Average per farm	dollars			
	12,800	6,222	47,089	79,507
Farms with net gains ²	number			
Average net gain	dollars			
	82,282	69,299	8,854	4,976
	66,694	45,187	146,626	212,575
Gain of-				
Less than \$1,000	11,045	10,057	720	263
\$1,000 to \$4,999	22,999	20,619	1,752	758
\$5,000 to \$9,999	12,370	10,728	1,228	623
\$10,000 to \$24,999	13,778	11,634	1,517	822
\$25,000 to \$49,999	7,094	5,696	934	527
\$50,000 or more	14,996	10,565	2,703	1,983
Farms with net losses	number			
Average net loss	dollars			
	165,155	148,827	11,803	5,252
	14,051	11,922	27,578	46,569
Loss of-				
Less than \$1,000	16,521	15,022	1,121	342
\$1,000 to \$4,999	60,593	55,635	3,867	1,212
\$5,000 to \$9,999	36,787	33,885	2,192	876
\$10,000 to \$24,999	33,098	29,915	2,272	1,117
\$25,000 to \$49,999	10,873	9,167	1,129	726
\$50,000 or more	7,283	5,203	1,222	979

See footnote(s) at end of table.

--continued

Table 61. Summary by Type of Organization: 2007 - Con.

[For meaning of abbreviations and symbols, see introductory text]

Item	Corporation					Other-cooperative, estate or trust, institutional, etc.
	Total	Family held		Other than family held		
		Total	10 or less stockholders	Total	10 or less stockholders	
FARM PRODUCTION EXPENSES - Con.						
Total farm production expenses - Con.						
Rent and lease expenses for machinery, equipment, and farm share of vehicles	farms					
\$1,000	569	498	482	71	63	48
Farms with expenses of-	14,175	10,712	9,239	3,462	2,692	930
\$1 to \$999	89	85	84	4	3	16
\$1,000 to \$4,999	139	128	125	11	10	11
\$5,000 to \$24,999	208	179	175	29	28	14
\$25,000 to \$49,999	67	53	51	14	13	4
\$50,000 or more	66	53	47	13	9	3
Interest expense	farms	2,036	1,808	1,776	228	219
\$1,000	72,746	56,509	51,538	16,237	12,515	7,200
Farms with expenses of-						
\$1 to \$4,999	607	539	534	68	68	173
\$5,000 to \$24,999	874	793	777	81	80	121
\$25,000 to \$99,999	429	384	380	45	44	51
\$100,000 or more	126	92	85	34	27	11
Secured by real estate	farms	1,270	1,113	1,090	157	150
\$1,000	39,462	31,449	26,950	8,013	7,145	4,509
Farms with expenses of-						
\$1 to \$999	95	77	75	18	17	44
\$1,000 to \$4,999	279	244	241	35	35	75
\$5,000 to \$24,999	562	507	498	55	55	88
\$25,000 to \$49,999	184	165	162	19	19	28
\$50,000 or more	150	120	114	30	24	16
Not secured by real estate	farms	1,433	1,272	1,252	161	154
\$1,000	33,284	25,060	24,588	8,224	5,369	2,692
Farms with expenses of-						
\$1 to \$999	217	180	179	37	37	91
\$1,000 to \$4,999	450	406	398	44	43	90
\$5,000 to \$24,999	541	497	491	44	44	45
\$25,000 to \$49,999	124	114	111	10	9	11
\$50,000 or more	101	75	73	26	21	5
Property taxes paid	farms	4,811	4,170	4,051	641	587
\$1,000	33,064	26,012	23,965	7,052	4,566	6,923
Farms with expenses of-						
\$1 to \$4,999	3,353	2,893	2,819	460	427	2,148
\$5,000 to \$9,999	740	662	649	78	74	181
\$10,000 to \$24,999	495	438	426	57	52	106
\$25,000 or more	223	177	157	46	34	32
All other production expenses (see text)	farms	3,741	3,315	3,243	426	391
\$1,000	228,647	156,616	138,363	72,031	37,778	11,493
Farms with expenses of-						
\$1 to \$4,999	1,630	1,478	1,453	152	145	636
\$5,000 to \$24,999	1,207	1,075	1,061	132	127	148
\$25,000 to \$49,999	369	322	321	47	46	25
\$50,000 to \$99,999	246	225	212	21	18	24
\$100,000 or more	289	215	196	74	55	22
Production expenses paid by landlords ¹	farms	378	344	343	34	34
\$1,000	11,505	10,465	(D)	1,040	1,040	20
Depreciation expenses claimed (see text)	farms	3,399	3,030	2,973	369	340
\$1,000	180,838	133,274	123,861	47,564	29,303	829
NET CASH FARM INCOME (SEE TEXT)						
Net cash farm income of operations (see text)	farms	5,706	4,956	4,818	750	693
\$1,000	806,646	514,622	421,776	292,024	168,082	2,948
Average per farm	dollars	141,368	103,838	87,542	389,365	242,542
Farms with net gains ²	number	2,869	2,507	2,448	362	328
Average net gain	dollars	346,058	267,226	230,776	892,002	597,853
Gain of-						
Less than \$1,000	119	93	88	26	23	149
\$1,000 to \$4,999	296	251	248	45	42	332
\$5,000 to \$9,999	197	160	160	37	35	217
\$10,000 to \$24,999	373	336	331	37	35	254
\$25,000 to \$49,999	347	316	311	31	31	117
\$50,000 or more	1,537	1,351	1,310	186	162	191
Farms with net losses	number	2,837	2,449	2,370	388	365
Average net loss	dollars	65,631	63,420	60,407	79,590	76,751
Loss of-						
Less than \$1,000	136	113	111	23	23	242
\$1,000 to \$4,999	516	429	408	87	84	575
\$5,000 to \$9,999	394	323	307	71	63	316
\$10,000 to \$24,999	616	550	538	66	64	295
\$25,000 to \$49,999	451	403	387	48	45	126
\$50,000 or more	724	631	619	93	86	134

See footnote(s) at end of table.

--continued

Table 61. Summary by Type of Organization: 2007 - Con.

[For meaning of abbreviations and symbols, see introductory text]

Item	Total	Family or individual	Partnership	
			Total	Registered under state law
NET CASH FARM INCOME (SEE TEXT) - Con.				
Net cash farm income of operators (see text)	farms 247,437	218,126	20,657	10,228
	\$1,000 2,689,662	924,544	913,637	779,239
Average per farm	dollars 10,870	4,239	44,229	76,187
Operators reporting net gains ²	farms 81,557	68,762	8,753	4,926
Average net gain	dollars 62,030	39,622	143,200	210,204
Gain of-				
Less than \$1,000	11,054	10,063	726	268
\$1,000 to \$4,999	22,994	20,625	1,748	760
\$5,000 to \$9,999	12,363	10,726	1,221	625
\$10,000 to \$24,999	13,850	11,678	1,541	838
\$25,000 to \$49,999	7,269	5,874	918	524
\$50,000 or more	14,027	9,796	2,599	1,911
Operators reporting net losses	farms 165,880	149,364	11,904	5,302
Average net loss	dollars 14,283	12,051	28,544	48,327
Loss of-				
Less than \$1,000	16,544	15,042	1,124	346
\$1,000 to \$4,999	60,688	55,710	3,886	1,214
\$5,000 to \$9,999	36,908	33,983	2,200	880
\$10,000 to \$24,999	33,232	30,024	2,282	1,118
\$25,000 to \$49,999	11,027	9,269	1,144	729
\$50,000 or more	7,481	5,336	1,268	1,015
COMMODITY CREDIT CORPORATION LOANS (SEE TEXT)				
Total	farms 2,158	1,531	390	293
	\$1,000 243,247	141,352	77,879	61,024
INCOME FROM FARM-RELATED SOURCES				
Total income from farm-related sources, gross before taxes and expenses (see text)	farms 43,311	35,667	5,156	3,294
	\$1,000 668,236	432,403	142,939	114,404
Customwork and other agricultural services	farms 9,570	8,223	969	641
	\$1,000 156,995	115,939	27,339	21,564
Gross cash rent or share payments	farms 15,179	12,447	1,830	1,100
	\$1,000 133,670	87,667	25,724	18,323
Sales of forest products, excluding Christmas trees, short rotation woody crops, and maple products	farms 1,676	1,454	166	96
	\$1,000 23,153	18,442	3,388	2,573
Agri-tourism and recreational services (see text)	farms 5,322	3,958	940	670
	\$1,000 109,904	51,503	32,139	27,989
Patronage dividends and refunds from cooperatives	farms 12,184	9,721	1,635	1,138
	\$1,000 57,407	35,104	14,542	11,701
Crop and livestock insurance payments received (see text)	farms 4,567	3,447	774	539
	\$1,000 91,955	60,026	23,601	18,639
Amount from state and local government agricultural program payments (see text)	farms 1,721	1,428	210	115
	\$1,000 6,727	5,126	1,139	880
Other farm-related income sources (see text)	farms 4,999	4,075	542	363
	\$1,000 88,424	58,596	15,067	12,736
LAND USE				
Total cropland	farms 153,276	133,101	13,958	7,144
	acres 33,667,177	23,041,238	7,421,679	5,426,367
Harvested cropland	farms 111,671	97,499	9,823	5,283
	acres 19,174,301	12,807,577	4,540,786	3,449,295
Farms by acres harvested:				
1 to 49 acres	69,357	63,580	4,185	1,646
50 to 99 acres	16,623	14,527	1,533	812
100 to 199 acres	9,755	8,071	1,153	690
200 to 499 acres	6,893	5,291	1,014	657
500 to 999 acres	3,802	2,760	571	410
1,000 to 1,999 acres	3,336	2,269	630	477
2,000 acres or more	1,905	1,001	737	591
Cropland-				
For pasture or grazing only	farms 49,894	43,338	4,769	2,212
	acres 7,832,896	5,589,264	1,544,369	1,031,660
On which all crops failed or were abandoned	farms 8,836	7,543	935	531
	acres 931,977	678,708	188,261	133,065
Idle or used for cover crops or soil improvement, but not harvested and not pastured or grazed	farms 23,145	18,970	2,669	1,540
	acres 4,602,973	3,208,955	908,194	632,372
In cultivated summer fallow	farms 6,269	5,035	809	522
	acres 1,125,030	756,734	240,069	179,975

See footnote(s) at end of table.

--continued

Table 61. **Summary by Type of Organization: 2007 - Con.**

[For meaning of abbreviations and symbols, see introductory text]

Item	Corporation					Other-cooperative, estate or trust, institutional, etc.
	Total	Family held		Other than family held		
		Total	10 or less stockholders	Total	10 or less stockholders	
NET CASH FARM INCOME (SEE TEXT) - Con.						
Net cash farm income of operators (see text)farms	5,706	4,956	4,818	750	693	2,948
.....\$1,000	825,062	461,136	351,505	363,927	236,671	26,419
Average per farmdollars	144,596	93,046	72,957	485,235	341,516	8,962
Operators reporting net gains ²farms	2,790	2,439	2,380	351	317	1,252
Average net gaindollars	365,367	255,954	211,131	1,125,652	835,904	49,266
Gain of-						
Less than \$1,000farms	119	93	88	26	23	146
\$1,000 to \$4,999farms	290	250	247	40	37	331
\$5,000 to \$9,999farms	199	162	162	37	35	217
\$10,000 to \$24,999farms	375	335	330	40	38	256
\$25,000 to \$49,999farms	361	334	328	27	27	116
\$50,000 or morefarms	1,446	1,265	1,225	181	157	186
Operators reporting net lossesfarms	2,916	2,517	2,438	399	376	1,696
Average net lossdollars	66,637	64,813	61,930	78,139	75,295	20,792
Loss of-						
Less than \$1,000farms	134	111	109	23	23	244
\$1,000 to \$4,999farms	518	430	409	88	85	574
\$5,000 to \$9,999farms	406	335	319	71	63	319
\$10,000 to \$24,999farms	629	562	550	67	65	297
\$25,000 to \$49,999farms	489	431	415	58	55	125
\$50,000 or morefarms	740	648	636	92	85	137
COMMODITY CREDIT CORPORATION LOANS (SEE TEXT)						
Totalfarms	212	193	192	19	17	25
.....\$1,000	22,881	21,331	(D)	1,550	(D)	1,136
INCOME FROM FARM-RELATED SOURCES						
Total income from farm-related sources, gross before taxes and expenses (see text)farms	1,882	1,696	1,654	186	174	606
.....\$1,000	79,563	67,354	65,346	12,209	11,689	13,331
Customwork and other agricultural servicesfarms	322	296	290	26	26	56
.....\$1,000	12,875	11,836	11,702	1,039	1,039	842
Gross cash rent or share paymentsfarms	528	474	456	54	49	374
.....\$1,000	14,726	9,793	9,029	4,932	(D)	5,553
Sales of forest products, excluding Christmas trees, short rotation woody crops, and maple productsfarms	40	38	36	2	2	16
.....\$1,000	1,026	(D)	955	(D)	(D)	297
Agri-tourism and recreational services (see text)farms	341	311	297	30	28	83
.....\$1,000	21,911	18,176	17,769	3,734	(D)	4,351
Patronage dividends and refunds from cooperativesfarms	705	644	631	61	56	123
.....\$1,000	7,381	6,469	6,174	911	910	380
Crop and livestock insurance payments received (see text)farms	306	276	266	30	30	40
.....\$1,000	7,906	7,250	6,969	656	656	422
Amount from state and local government agricultural program payments (see text)farms	54	46	45	8	8	29
.....\$1,000	304	(D)	274	(D)	(D)	158
Other farm-related income sources (see text)farms	329	302	296	27	27	53
.....\$1,000	13,434	12,582	12,475	852	852	1,327
LAND USE						
Total croplandfarms	4,197	3,687	3,612	510	478	2,020
.....acres	2,597,105	2,312,936	2,227,922	284,169	266,381	607,155
Harvested croplandfarms	3,339	2,992	2,940	347	334	1,010
.....acres	1,604,071	1,449,508	1,389,091	154,563	145,189	221,867
Farms by acres harvested:						
1 to 49 acresfarms	1,055	911	900	144	143	537
50 to 99 acresfarms	386	349	340	37	36	177
100 to 199 acresfarms	410	382	376	28	27	121
200 to 499 acresfarms	505	454	447	51	46	83
500 to 999 acresfarms	437	398	390	38	37	34
1,000 to 1,999 acresfarms	399	369	365	31	28	38
2,000 acres or morefarms	147	129	122	18	17	20
Cropland-						
For pasture or grazing onlyfarms	1,144	987	955	157	151	643
.....acres	531,059	442,785	428,850	88,274	86,840	168,204
On which all crops failed or were abandonedfarms	267	232	230	35	32	91
.....acres	51,254	42,677	(D)	8,577	(D)	13,754
Idle or used for cover crops or soil improvement, but not harvested and not pastured or grazedfarms	831	715	700	116	102	675
.....acres	306,373	279,561	274,791	26,812	21,491	179,451
In cultivated summer fallowfarms	328	302	296	26	25	97
.....acres	104,348	98,405	(D)	5,943	(D)	23,879

See footnote(s) at end of table.

--continued

Table 61. Summary by Type of Organization: 2007 - Con.

[For meaning of abbreviations and symbols, see introductory text]

Item	Total	Family or individual	Partnership	
			Total	Registered under state law
LAND USE - Con.				
Total woodland farms	61,601	55,203	4,711	2,322
acres	7,099,790	5,398,363	1,267,418	921,531
Woodland pastured farms	45,466	40,712	3,587	1,714
acres	5,278,964	4,032,543	961,621	708,011
Woodland not pastured farms	21,754	19,420	1,591	848
acres	1,820,826	1,365,820	305,797	213,520
Permanent pastureland and rangeland, other than cropland and woodland pastured (see text) farms	165,484	147,081	13,533	6,875
acres	87,217,416	53,677,701	22,613,745	17,893,564
Land in house lots, ponds, roads, wasteland, etc. farms	89,874	80,309	6,482	3,421
acres	2,414,370	1,626,854	464,293	360,909
Irrigated land farms	19,713	15,292	2,536	1,749
acres	5,010,416	2,767,276	1,540,605	1,242,599
Harvested cropland farms	16,151	12,194	2,227	1,552
acres	4,621,445	2,551,053	1,442,031	1,163,216
Pastureland and other land farms	4,688	3,945	465	304
acres	388,971	216,223	98,574	79,383
CONSERVATION PRACTICES AND CROP INSURANCE				
Land enrolled in Conservation Reserve, Wetlands Reserve, Farmable Wetlands, or Conservation Reserve Enhancement Programs (see text) farms	15,665	12,211	2,161	1,299
acres	4,170,044	3,000,227	724,689	465,559
Land enrolled in crop insurance programs (see text) farms	17,756	13,484	2,735	1,915
acres	16,361,113	10,040,242	4,714,392	3,695,135
ORGANIC AGRICULTURE				
Land used for organic production (see text) farms	660	538	71	45
acres	169,638	123,693	35,330	30,545
Total organic product sales (see text) farms	523	421	55	36
\$1,000	51,741	(D)	9,439	9,219
VALUE OF LAND AND BUILDINGS				
Estimated market value of land and buildings farms	247,437	218,126	20,657	10,228
\$1,000	165,573,377	122,412,868	29,832,662	21,675,195
Average per farmdollars	669,154	561,203	1,444,191	2,119,202
Average per acredollars	1,270	1,462	939	881
Farms by value group:				
\$1 to \$49,999	28,437	25,404	2,269	561
\$50,000 to \$99,999	28,232	25,837	1,766	576
\$100,000 to \$199,999	44,405	40,905	2,473	969
\$200,000 to \$499,999	67,420	61,343	4,216	1,856
\$500,000 to \$999,999	42,929	37,572	3,723	1,947
\$1,000,000 to \$1,999,999	21,369	17,207	2,837	1,784
\$2,000,000 to \$4,999,999	10,368	7,312	2,128	1,550
\$5,000,000 to \$9,999,999	2,803	1,763	757	591
\$10,000,000 or more	1,474	783	488	394
VALUE OF MACHINERY AND EQUIPMENT				
Estimated market value of all machinery and equipment farms	247,409	218,113	20,657	10,228
\$1,000	15,920,800	12,331,973	2,351,395	1,623,486
Farms by value group:				
\$1 to \$4,999	23,002	20,638	1,749	687
\$5,000 to \$9,999	26,206	23,651	1,933	731
\$10,000 to \$19,999	43,700	39,579	2,998	1,187
\$20,000 to \$49,999	74,544	67,443	5,104	2,232
\$50,000 to \$99,999	41,429	36,399	3,606	1,802
\$100,000 to \$199,999	21,689	18,123	2,318	1,425
\$200,000 to \$499,999	13,057	10,058	1,913	1,354
\$500,000 or more	3,782	2,222	1,036	810
SELECTED MACHINERY AND EQUIPMENT				
Trucks, including pickups (see text) farms	200,179	177,095	16,240	8,126
number	318,316	269,448	33,350	19,399
Tractors farms	205,430	181,787	16,727	8,426
number	359,384	307,509	35,820	20,352
Less than 40 horsepower (PTO) farms	92,556	82,921	6,864	3,130
number	111,717	99,220	8,519	3,984
40 to 99 horsepower (PTO) farms	129,971	115,135	10,682	5,348
number	173,442	151,488	15,448	8,166
100 horsepower (PTO) or more farms	44,427	36,168	5,593	3,530
number	74,225	56,801	11,853	8,202
Grain and bean combines, self-propelled farms	7,454	5,496	1,411	948
number	9,064	6,525	1,862	1,290

See footnote(s) at end of table.

--continued

Table 61. **Summary by Type of Organization: 2007 - Con.**

[For meaning of abbreviations and symbols, see introductory text]

Item	Corporation					Other-cooperative, estate or trust, institutional, etc.
	Total	Family held		Other than family held		
		Total	10 or less stockholders	Total	10 or less stockholders	
LAND USE - Con.						
Total woodlandfarms	1,130	998	961	132	120	557
.....acres	310,380	279,268	263,763	31,112	26,056	123,629
Woodland pasturedfarms	780	698	671	82	77	387
.....acres	196,420	178,987	168,176	17,433	13,115	88,380
Woodland not pasturedfarms	499	436	419	63	56	244
.....acres	113,960	100,281	95,587	13,679	12,941	35,249
Permanent pastureland and rangeland, other than cropland and woodland pastured (see text)farms	3,260	2,863	2,778	397	371	1,610
.....acres	9,645,519	8,271,125	7,194,839	1,374,394	1,004,534	1,280,451
Land in house lots, ponds, roads, wasteland, etc.farms	2,155	1,884	1,827	271	242	928
.....acres	248,932	200,923	189,427	48,009	41,938	74,291
Irrigated landfarms	1,638	1,456	1,430	182	172	247
.....acres	653,931	585,703	569,985	68,228	64,676	48,604
Harvested croplandfarms	1,506	1,340	1,320	166	158	224
.....acres	582,561	520,702	506,643	61,859	(D)	45,800
Pastureland and other landfarms	238	210	201	28	26	40
.....acres	71,370	65,001	63,342	6,369	(D)	2,804
CONSERVATION PRACTICES AND CROP INSURANCE						
Land enrolled in Conservation Reserve, Wetlands Reserve, Farmable Wetlands, or Conservation Reserve Enhancement Programs (see text)farms	592	506	491	86	78	701
.....acres	219,479	189,111	183,949	30,368	27,860	225,649
Land enrolled in crop insurance programs (see text)farms	1,310	1,203	1,185	107	102	227
.....acres	1,459,106	1,335,798	1,256,967	123,308	120,349	147,373
ORGANIC AGRICULTURE						
Land used for organic production (see text)farms	39	37	36	2	2	12
.....acres	9,635	(D)	(D)	(D)	(D)	980
Total organic product sales (see text)farms	36	35	34	1	1	11
.....\$1,000	24,352	(D)	(D)	(D)	(D)	(D)
VALUE OF LAND AND BUILDINGS						
Estimated market value of land and buildingsfarms	5,706	4,956	4,818	750	693	2,948
.....\$1,000	10,872,459	9,394,150	8,357,681	1,478,309	1,184,792	2,455,388
Average per farmdollars	1,905,443	1,895,510	1,734,679	1,971,079	1,709,656	832,900
Average per acredollars	849	849	846	851	885	1,177
Farms by value group:						
\$1 to \$49,999farms	339	278	271	61	58	425
\$50,000 to \$99,999farms	251	196	188	55	54	378
\$100,000 to \$199,999farms	577	494	477	83	77	450
\$200,000 to \$499,999farms	1,205	1,064	1,045	141	131	656
\$500,000 to \$999,999farms	1,182	1,027	1,007	155	147	452
\$1,000,000 to \$1,999,999farms	988	866	844	122	108	337
\$2,000,000 to \$4,999,999farms	746	668	651	78	71	182
\$5,000,000 to \$9,999,999farms	242	214	199	28	26	41
\$10,000,000 or morefarms	176	149	136	27	21	27
VALUE OF MACHINERY AND EQUIPMENT						
Estimated market value of all machinery and equipmentfarms	5,706	4,956	4,818	750	693	2,933
.....\$1,000	1,037,749	871,136	800,967	166,613	126,399	199,684
Farms by value group:						
\$1 to \$4,999farms	289	233	227	56	54	326
\$5,000 to \$9,999farms	294	246	233	48	45	328
\$10,000 to \$19,999farms	584	476	455	108	105	539
\$20,000 to \$49,999farms	1,149	986	964	163	150	848
\$50,000 to \$99,999farms	976	879	854	97	94	448
\$100,000 to \$199,999farms	997	896	888	101	95	251
\$200,000 to \$499,999farms	940	849	830	91	84	146
\$500,000 or morefarms	477	391	367	86	66	47
SELECTED MACHINERY AND EQUIPMENT						
Trucks, including pickups (see text)farms	4,733	4,132	4,022	601	552	2,111
.....number	11,942	10,253	9,773	1,689	1,467	3,576
Tractorsfarms	4,667	4,109	3,995	558	515	2,249
.....number	11,802	10,378	9,931	1,424	1,246	4,253
Less than 40 horsepower (PTO)farms	1,756	1,533	1,481	223	203	1,015
.....number	2,731	2,321	2,131	410	328	1,247
40 to 99 horsepower (PTO)farms	2,737	2,417	2,354	320	292	1,417
.....number	4,529	3,963	3,860	566	515	1,977
100 horsepower (PTO) or morefarms	2,099	1,887	1,834	212	191	567
.....number	4,542	4,094	3,940	448	403	1,029
Grain and bean combines, self-propelledfarms	475	445	440	30	29	72
.....number	577	542	536	35	(D)	100

See footnote(s) at end of table.

--continued

Table 61. **Summary by Type of Organization: 2007 - Con.**

[For meaning of abbreviations and symbols, see introductory text]

Item	Total	Family or individual	Partnership	
			Total	Registered under state law
SELECTED MACHINERY AND EQUIPMENT - Con.				
Cotton pickers and strippers, self-propelled	farms 5,086	3,703	857	615
	number 7,287	5,185	1,342	981
Forage harvesters, self-propelled	farms 2,334	1,956	277	151
	number 2,776	2,318	316	173
Hay balers	farms 35,553	31,251	3,191	1,603
	number 43,206	37,851	3,973	1,991
FERTILIZERS AND CHEMICALS				
Commercial fertilizer, lime, and soil conditioners	farms 90,502	78,757	8,096	4,553
	acres treated 19,305,532	12,833,395	4,670,056	3,619,040
Manure	farms 9,715	8,498	725	432
	acres treated 885,395	583,771	198,378	156,991
Acres treated with chemicals to control-				
Insects	farms 24,801	19,967	2,991	2,053
	acres 9,088,663	5,479,635	2,534,556	2,065,662
Weeds, grass, or brush	farms 59,964	51,674	5,572	3,380
	acres 14,866,848	9,575,456	3,765,563	2,937,534
Nematodes	farms 1,618	1,186	227	179
	acres 586,668	340,559	136,747	114,797
Diseases in crops and orchards	farms 3,561	2,667	521	407
	acres 850,576	415,331	342,677	302,886
Chemicals used to control growth, thin fruit, ripen, or defoliate	farms 6,040	4,366	984	746
	acres treated 3,307,383	2,015,736	878,769	684,634
TENURE				
Full owners	farms 177,147	157,469	13,694	6,543
Part owners	farms 54,773	48,211	4,965	2,613
Tenants	farms 15,517	12,446	1,998	1,072
OWNED AND RENTED LAND				
Land owned	farms 232,551	206,201	18,735	9,194
	acres 85,975,362	54,352,349	20,471,563	15,936,701
Owned land in farms	farms 231,920	205,680	18,659	9,156
	acres 77,699,754	48,817,135	18,720,156	14,700,323
Land rented or leased from others	farms 70,828	61,099	7,026	3,712
	acres 53,426,404	35,411,584	13,219,364	10,015,755
Rented or leased land in farms	farms 70,290	60,657	6,963	3,685
	acres 52,698,999	34,927,021	13,046,979	9,902,048
Land rented or leased to others	farms 22,832	18,903	2,649	1,483
	acres 9,003,013	6,019,777	1,923,792	1,350,085
NUMBER OF OPERATORS				
Total operators	number 372,563	320,520	37,406	19,595
Farms by number of operators:				
1 operator	142,175	128,799	8,729	3,892
2 operators	90,580	79,250	8,525	4,310
3 operators	11,487	8,043	2,575	1,461
4 operators	2,306	1,533	574	375
5 or more operators	889	501	254	190
Total women operators	number 118,431	104,226	9,970	5,234
Farms by number of women operators:				
1 operator	105,930	95,199	7,463	3,692
2 operators	4,974	3,681	953	559
3 operators	624	426	143	97
4 operators	118	76	23	17
5 or more operators	36	16	14	12
PRINCIPAL OPERATOR CHARACTERISTICS				
Sex of operator:				
Male	212,426	187,585	17,698	8,808
Female	35,011	30,541	2,959	1,420
Primary occupation:				
Farming	98,692	85,140	9,414	5,024
Other	148,745	132,986	11,243	5,204
Place of residence:				
On farm operated	169,451	154,300	10,969	4,991
Not on farm operated	77,986	63,826	9,688	5,237
Days worked off farm:				
None	77,115	66,491	7,295	3,639
Any	170,322	151,635	13,362	6,589
1 to 49 days	29,887	26,199	2,661	1,370
50 to 99 days	17,120	15,110	1,434	677
100 to 199 days	25,792	23,030	2,033	998
200 days or more	97,523	87,296	7,234	3,544
Years on present farm:				
2 years or less	10,907	9,516	969	461
3 or 4 years	17,970	15,959	1,407	673
5 to 9 years	49,603	44,181	3,810	1,857

See footnote(s) at end of table.

--continued

Table 61. **Summary by Type of Organization: 2007 - Con.**

[For meaning of abbreviations and symbols, see introductory text]

Item	Corporation					Other-cooperative, estate or trust, institutional, etc.
	Total	Family held		Other than family held		
		Total	10 or less stockholders	Total	10 or less stockholders	
SELECTED MACHINERY AND EQUIPMENT - Con.						
Cotton pickers and strippers, self-propelledfarms	477	443	441	34	34	49
.....number	687	628	(D)	59	59	73
Forage harvesters, self-propelledfarms	82	73	67	9	9	19
.....number	118	101	95	17	17	24
Hay balersfarms	787	716	703	71	69	324
.....number	973	881	867	92	(D)	409
FERTILIZERS AND CHEMICALS						
Commercial fertilizer, lime, and soil conditionersfarms	2,909	2,587	2,537	322	309	740
.....acres treated	1,555,902	1,397,380	1,330,205	158,522	149,327	246,179
Manurefarms	410	365	358	45	42	82
.....acres treated	91,745	75,345	72,976	16,400	14,516	11,501
Acres treated with chemicals to control-						
Insectsfarms	1,590	1,426	1,394	164	155	253
.....acres	966,841	883,809	841,147	83,032	78,522	107,631
Weeds, grass, or brushfarms	2,190	1,948	1,906	242	228	528
.....acres	1,333,771	1,207,039	1,150,035	126,732	112,935	192,058
Nematodesfarms	188	172	169	16	14	17
.....acres	95,551	91,298	(D)	4,253	(D)	13,811
Diseases in crops and orchardsfarms	322	291	286	31	29	51
.....acres	81,285	76,949	(D)	4,336	(D)	11,283
Chemicals used to control growth, thin fruit, ripen, or defoliatefarms	626	583	578	43	41	64
.....acres treated	382,799	361,498	(D)	21,301	(D)	30,079
TENURE						
Full ownersfarms	3,493	2,967	2,867	526	477	2,491
Part ownersfarms	1,291	1,171	1,144	120	112	306
Tenantsfarms	922	818	807	104	104	151
OWNED AND RENTED LAND						
Land ownedfarms	4,810	4,162	4,032	648	591	2,805
.....acres	9,049,697	7,585,806	6,461,388	1,463,891	1,078,411	2,101,753
Owned land in farmsfarms	4,784	4,138	4,011	646	589	2,797
.....acres	8,399,123	7,047,722	6,018,648	1,351,401	(D)	1,763,340
Land rented or leased from othersfarms	2,232	2,004	1,966	228	220	471
.....acres	4,455,472	4,062,330	3,900,103	393,142	(D)	339,984
Rented or leased land in farmsfarms	2,213	1,989	1,951	224	216	457
.....acres	4,402,813	4,016,530	3,857,303	386,283	(D)	322,186
Land rented or leased to othersfarms	718	641	614	77	66	562
.....acres	703,233	583,884	485,540	119,349	103,785	356,211
NUMBER OF OPERATORS						
Total operatorsnumber	10,031	8,687	8,442	1,344	1,189	4,606
Farms by number of operators:						
1 operatorfarms	2,798	2,362	2,281	436	404	1,849
2 operatorsfarms	2,046	1,849	1,814	197	188	759
3 operatorsfarms	617	547	533	70	65	252
4 operatorsfarms	147	127	124	20	18	52
5 or more operatorsfarms	98	71	66	27	18	36
Total women operatorsnumber	2,708	2,426	2,376	282	265	1,527
Farms by number of women operators:						
1 operatorfarms	2,096	1,887	1,843	209	194	1,172
2 operatorsfarms	216	195	194	21	20	124
3 operatorsfarms	35	31	31	4	4	20
4 operatorsfarms	11	9	8	2	2	8
5 or more operatorsfarms	5	4	4	1	1	1
PRINCIPAL OPERATOR CHARACTERISTICS						
Sex of operator:						
Malefarms	4,922	4,282	4,158	640	586	2,221
Femalefarms	784	674	660	110	107	727
Primary occupation:						
Farmingfarms	3,144	2,808	2,737	336	316	994
Otherfarms	2,562	2,148	2,081	414	377	1,954
Place of residence:						
On farm operatedfarms	2,908	2,587	2,533	321	306	1,274
Not on farm operatedfarms	2,798	2,369	2,285	429	387	1,674
Days worked off farm:						
Nonefarms	2,188	1,947	1,889	241	218	1,141
Anyfarms	3,518	3,009	2,929	509	475	1,807
1 to 49 daysfarms	659	558	532	101	94	368
50 to 99 daysfarms	426	375	369	51	49	150
100 to 199 daysfarms	500	451	442	49	46	229
200 days or morefarms	1,933	1,625	1,586	308	286	1,060
Years on present farm:						
2 years or lessfarms	229	169	167	60	55	193
3 or 4 yearsfarms	386	329	320	57	56	218
5 to 9 yearsfarms	1,034	878	846	156	140	578

See footnote(s) at end of table.

--continued

Table 61. Summary by Type of Organization: 2007 - Con.

[For meaning of abbreviations and symbols, see introductory text]

Item	Total	Family or individual	Partnership	
			Total	Registered under state law
PRINCIPAL OPERATOR CHARACTERISTICS - Con.				
Years on present farm - Con.				
10 years or more	168,957	148,470	14,471	7,237
Average years on present farm	19.2	19.1	20.2	20.1
Age group:				
Under 25 years	914	816	66	18
25 to 34 years	9,246	8,242	745	339
35 to 44 years	25,765	23,085	1,834	1,022
45 to 49 years	25,717	22,955	1,892	973
50 to 54 years	31,478	27,989	2,424	1,280
55 to 59 years	33,990	29,969	2,743	1,418
60 to 64 years	34,004	30,115	2,735	1,399
65 to 69 years	29,096	25,610	2,474	1,230
70 years and over	57,227	49,345	5,744	2,549
Average age	58.9	58.8	60.4	59.7
Spanish, Hispanic, or Latino origin (see text)	20,351	17,961	1,750	715
Race:				
American Indian or Alaska Native	2,155	1,919	175	59
Asian	561	476	51	35
Black or African American	6,124	5,455	492	120
Native Hawaiian or Other Pacific Islander	59	48	5	1
White	236,568	208,507	19,747	9,938
More than one race reported	1,970	1,721	187	75
Farms by number of persons living in operator's household:				
1 person	33,771	29,418	2,977	1,351
2 people	134,099	118,080	11,413	5,651
3 people	35,035	31,173	2,722	1,327
4 people	28,276	25,126	2,212	1,169
5 or more people	16,256	14,329	1,333	730
Percent of operator's total household income from farming:				
Less than 25 percent	207,684	185,414	16,100	7,341
25 to 49 percent	14,063	11,997	1,360	749
50 to 74 percent	13,020	10,839	1,418	885
75 to 99 percent	8,329	6,572	1,174	795
100 percent	4,341	3,304	605	458
Operator is a hired manager	farms 5,328	3,168	974	742
acres	15,068,442	3,996,705	5,274,400	4,628,603
Farms with-				
Internet access	129,805	114,925	10,012	5,773
High-speed internet access	73,538	63,502	6,534	3,970
Farms by number of households sharing in net income of farm:				
1 household	197,699	179,899	11,634	5,434
2 households	38,658	30,796	6,257	2,981
3 households	6,733	4,525	1,746	1,126
4 households	2,836	1,948	632	400
5 households or more	1,511	958	388	287
FARMS BY TYPE OF ORGANIZATION				
Family or individual	farms 218,126	218,126	-	-
acres	83,744,156	83,744,156	-	-
Partnership	farms 20,657	-	20,657	10,228
acres	31,767,135	-	31,767,135	24,602,371
Registered under state law	farms 10,228	-	10,228	10,228
acres	24,602,371	-	24,602,371	24,602,371
Corporation	farms 5,706	-	-	-
acres	12,801,936	-	-	-
Family held	farms 4,956	-	-	-
acres	11,064,252	-	-	-
More than 10 stockholders	farms 138	-	-	-
10 or less stockholders	farms 4,818	-	-	-
Other than family held	farms 750	-	-	-
acres	1,737,684	-	-	-
More than 10 stockholders	farms 57	-	-	-
10 or less stockholders	farms 693	-	-	-
Other-cooperative, estate or trust, institutional, etc	farms 2,948	-	-	-
acres	2,085,526	-	-	-
HIRED FARM LABOR				
Hired farm labor	farms 45,081	36,140	5,623	3,788
workers	154,793	95,903	27,265	21,786
Workers by days worked:				
150 days or more	farms 17,450	11,704	3,314	2,600
workers	53,829	23,025	13,308	11,810
Less than 150 days	farms 35,453	29,625	3,867	2,385
workers	100,964	72,878	13,957	9,976

See footnote(s) at end of table.

--continued

Table 61. Summary by Type of Organization: 2007 - Con.

[For meaning of abbreviations and symbols, see introductory text]

Item	Corporation					Other-cooperative, estate or trust, institutional, etc.
	Total	Family held		Other than family held		
		Total	10 or less stockholders	Total	10 or less stockholders	
PRINCIPAL OPERATOR CHARACTERISTICS - Con.						
Years on present farm - Con.						
10 years or more	4,057	3,580	3,485	477	442	1,959
Average years on present farm	19.5	19.9	19.9	17.3	17.4	19.5
Age group:						
Under 25 years	16	12	12	4	4	16
25 to 34 years	178	145	142	33	32	81
35 to 44 years	614	510	496	104	92	232
45 to 49 years	624	534	522	90	85	246
50 to 54 years	788	692	676	96	87	277
55 to 59 years	885	765	745	120	112	393
60 to 64 years	744	650	627	94	91	410
65 to 69 years	662	600	578	62	54	350
70 years and over	1,195	1,048	1,020	147	136	943
Average age	58.5	58.7	58.6	56.9	56.9	62.1
Spanish, Hispanic, or Latino origin (see text)	405	339	337	66	64	235
Race:						
American Indian or Alaska Native	39	36	36	3	-	22
Asian	30	24	23	6	5	4
Black or African American	65	52	50	13	13	112
Native Hawaiian or Other Pacific Islander	6	6	5	-	-	-
White	5,525	4,800	4,670	725	672	2,789
More than one race reported	41	38	34	3	3	21
Farms by number of persons living in operator's household:						
1 person	763	635	621	128	121	613
2 people	3,044	2,688	2,608	356	327	1,562
3 people	809	692	674	117	111	331
4 people	659	581	567	78	70	279
5 or more people	431	360	348	71	64	163
Percent of operator's total household income from farming:						
Less than 25 percent	3,736	3,203	3,102	533	499	2,434
25 to 49 percent	509	453	445	56	50	197
50 to 74 percent	588	535	522	53	43	175
75 to 99 percent	489	426	421	63	60	94
100 percent	384	339	328	45	41	48
Operator is a hired manager	900	746	707	154	120	286
acres	5,068,915	4,039,614	3,084,259	1,029,301	654,674	728,422
Farms with-						
Internet access	3,727	3,297	3,208	430	384	1,141
High-speed internet access	2,738	2,399	2,330	339	298	764
Farms by number of households sharing in net income of farm:						
1 household	3,987	3,462	3,362	525	479	2,179
2 households	1,139	976	948	163	158	466
3 households	290	259	256	31	29	172
4 households	177	161	161	16	14	79
5 households or more	113	98	91	15	13	52
FARMS BY TYPE OF ORGANIZATION						
Family or individual	farms	-	-	-	-	-
acres	-	-	-	-	-	-
Partnership	farms	-	-	-	-	-
acres	-	-	-	-	-	-
Registered under state law	farms	-	-	-	-	-
acres	-	-	-	-	-	-
Corporation	farms	5,706	4,956	4,818	750	693
acres	12,801,936	11,064,252	9,875,951	1,737,684	1,338,909	-
Family held	farms	4,956	4,956	4,818	-	-
acres	11,064,252	11,064,252	9,875,951	-	-	-
More than 10 stockholders	farms	138	-	-	-	-
10 or less stockholders	farms	4,818	4,818	-	-	-
Other than family held	farms	750	-	-	750	693
acres	1,737,684	-	-	1,737,684	1,338,909	-
More than 10 stockholders	farms	57	-	-	57	-
10 or less stockholders	farms	693	-	-	693	693
Other-cooperative, estate or trust, institutional, etc	farms	-	-	-	-	2,948
acres	-	-	-	-	-	2,085,526
HIRED FARM LABOR						
Hired farm labor	farms	2,814	2,476	2,409	338	302
workers	29,634	22,731	19,714	6,903	5,209	1,991
Workers by days worked:						
150 days or more	farms	2,156	1,887	1,837	269	239
workers	16,477	12,313	10,692	4,164	2,801	1,019
Less than 150 days	farms	1,609	1,430	1,400	179	163
workers	13,157	10,418	9,022	2,739	2,408	972

See footnote(s) at end of table.

--continued

Table 61. Summary by Type of Organization: 2007 - Con.

[For meaning of abbreviations and symbols, see introductory text]

Item	Total	Family or individual	Partnership	
			Total	Registered under state law
HIRED FARM LABOR - Con.				
Migrant farm labor on farms with hired labor (see text) farms	2,996	2,254	435	310
Migrant farm labor on farms reporting only contract labor (see text) farms	1,010	893	86	38
FARMS BY SIZE				
1 to 9 acres	21,024	19,343	1,145	267
10 to 49 acres	72,837	67,987	3,521	1,058
50 to 69 acres	17,697	16,319	1,002	357
70 to 99 acres	18,448	16,880	1,117	446
100 to 139 acres	20,212	18,253	1,434	546
140 to 179 acres	14,907	13,121	1,296	556
180 to 219 acres	10,433	9,219	871	403
220 to 259 acres	7,267	6,313	660	292
260 to 499 acres	24,431	20,806	2,539	1,376
500 to 999 acres	17,843	14,434	2,314	1,409
1,000 to 1,999 acres	11,326	8,533	1,768	1,228
2,000 acres or more	11,012	6,918	2,990	2,290
FARMS BY NORTH AMERICAN INDUSTRY CLASSIFICATION (NAICS)				
Oilseed and grain farming (1111)	8,063	6,158	1,294	869
Vegetable and melon farming (1112)	1,672	1,447	145	52
Fruit and tree nut farming (1113)	5,508	4,922	385	208
Greenhouse, nursery, and floriculture production (1114)	2,298	1,645	193	122
Other crop farming (1119)	52,193	44,890	4,798	2,503
Tobacco farming (11191)	-	-	-	-
Cotton farming (11192)	4,928	3,644	730	507
Sugarcane farming, hay farming, and all other crop farming (11193,11194,11199)	47,265	41,246	4,068	1,996
Beef cattle ranching and farming (112111)	124,992	112,152	9,830	4,777
Cattle feedlots (112112)	2,229	1,856	244	144
Dairy cattle and milk production (11212)	1,027	830	140	102
Hog and pig farming (1122)	1,732	1,613	93	43
Poultry and egg production (1123)	5,829	5,355	284	118
Sheep and goat farming (1124)	13,272	11,921	1,139	274
Animal aquaculture and other animal production (1125, 1129)	28,622	25,337	2,112	1,016
FARM TYPOLOGY (SEE TEXT)				
Small family farms:				
Limited resource farms farms	34,613	31,434	2,792	1,012
..... acres	7,306,030	5,792,620	1,263,011	838,639
Retirement farms farms	64,462	58,419	5,295	2,312
..... acres	17,885,234	14,264,324	2,983,156	1,906,108
Residential/lifestyle farms farms	99,316	91,234	6,737	3,143
..... acres	24,305,522	18,470,882	4,660,589	3,348,494
Farming occupation/lower sales farms	27,014	24,140	2,299	1,094
..... acres	16,350,373	13,044,116	2,534,925	1,613,414
Farming occupation/higher sales farms	4,309	3,448	577	385
..... acres	12,303,497	8,478,380	2,824,616	2,196,164
Large family farms farms	3,891	2,878	677	508
..... acres	12,652,868	8,514,239	3,304,945	2,365,380
Very large family farms farms	5,246	3,405	1,306	1,032
..... acres	22,461,300	11,182,890	8,921,493	7,705,569
Non-family farms farms	8,586	3,168	974	742
..... acres	17,133,929	3,996,705	5,274,400	4,628,603
LIVESTOCK				
Cattle and calves inventory farms	152,102	135,810	12,333	6,189
..... number	13,709,543	7,774,691	3,335,660	2,796,319
Farms with-				
1 to 9	41,632	39,039	1,975	650
10 to 49	71,743	65,456	4,877	2,062
50 to 99	17,803	15,456	1,842	982
100 to 199	10,727	8,808	1,440	869
200 to 499	6,921	5,179	1,269	890
500 or more	3,276	1,872	930	736
Cows and heifers that had calved farms	132,448	118,122	10,933	5,438
..... number	5,664,242	4,158,590	1,066,485	790,107
Beef cows farms	131,769	117,592	10,831	5,356
..... number	5,259,843	3,946,043	937,919	667,128
Farms with-				
1 to 9	44,828	41,971	2,170	740
10 to 49	62,551	56,363	4,858	2,163
50 to 99	13,107	10,967	1,657	925
100 to 199	6,887	5,435	1,054	705
200 to 499	3,513	2,407	795	580
500 or more	883	449	297	243

See footnote(s) at end of table.

--continued

Table 61. **Summary by Type of Organization: 2007 - Con.**

[For meaning of abbreviations and symbols, see introductory text]

Item	Corporation					Other- cooperative, estate or trust, institutional, etc.
	Total	Family held		Other than family held		
		Total	10 or less stockholders	Total	10 or less stockholders	
HIRED FARM LABOR - Con.						
Migrant farm labor on farms with hired labor (see text)farms	275	236	229	39	34	32
Migrant farm labor on farms reporting only contract labor (see text)farms	27	25	25	2	2	4
FARMS BY SIZE						
1 to 9 acres	323	264	259	59	56	213
10 to 49 acres	822	702	686	120	112	507
50 to 69 acres	213	182	182	31	28	163
70 to 99 acres	245	198	190	47	45	206
100 to 139 acres	290	245	234	45	41	235
140 to 179 acres	239	200	199	39	39	251
180 to 219 acres	198	168	163	30	27	145
220 to 259 acres	180	160	159	20	19	114
260 to 499 acres	661	583	568	78	73	425
500 to 999 acres	787	691	667	96	87	308
1,000 to 1,999 acres	822	747	730	75	71	203
2,000 acres or more	926	816	781	110	95	178
FARMS BY NORTH AMERICAN INDUSTRY CLASSIFICATION (NAICS)						
Oilseed and grain farming (1111)	507	470	462	37	37	104
Vegetable and melon farming (1112)	58	48	45	10	10	22
Fruit and tree nut farming (1113)	149	128	126	21	20	52
Greenhouse, nursery, and floriculture production (1114)	410	349	346	61	59	50
Other crop farming (1119)	1,399	1,232	1,209	167	152	1,106
Tobacco farming (11191)	-	-	-	-	-	-
Cotton farming (11192)	499	466	463	33	33	55
Sugarcane farming, hay farming, and all other crop farming (11193,11194,11199)	900	766	746	134	119	1,051
Beef cattle ranching and farming (11211)	1,957	1,715	1,674	242	235	1,053
Cattle feedlots (11212)	116	74	62	42	36	13
Dairy cattle and milk production (11212)	52	45	45	7	7	5
Hog and pig farming (1122)	8	3	3	5	4	18
Poultry and egg production (1123)	155	129	119	26	11	35
Sheep and goat farming (1124)	107	96	96	11	11	105
Animal aquaculture and other animal production (1125, 1129)	788	667	631	121	111	385
FARM TYPOLOGY (SEE TEXT)						
Small family farms:						
Limited resource farmsfarms	387	387	378	-	-	-
.....acres	250,399	250,399	(D)	-	-	-
Retirement farmsfarms	748	748	721	-	-	-
.....acres	637,754	637,754	617,816	-	-	-
Residential/lifestyle farmsfarms	1,345	1,345	1,310	-	-	-
.....acres	1,174,051	1,174,051	1,149,188	-	-	-
Farming occupation/lower salesfarms	575	575	562	-	-	-
.....acres	771,332	771,332	761,384	-	-	-
Farming occupation/higher salesfarms	284	284	282	-	-	-
.....acres	1,000,501	1,000,501	(D)	-	-	-
Large family farmsfarms	336	336	334	-	-	-
.....acres	833,684	833,684	(D)	-	-	-
Very large family farmsfarms	535	535	524	-	-	-
.....acres	2,356,917	2,356,917	2,190,433	-	-	-
Non-family farmsfarms	1,496	746	707	750	693	2,948
.....acres	5,777,298	4,039,614	3,084,259	1,737,684	1,338,909	2,085,526
LIVESTOCK						
Cattle and calves inventoryfarms	2,716	2,380	2,315	336	321	1,243
.....number	2,406,018	1,481,689	963,588	924,329	665,456	193,174
Farms with-						
1 to 9	334	292	285	42	41	284
10 to 49	807	695	685	112	110	603
50 to 99	365	328	322	37	37	140
100 to 199	392	360	351	32	32	87
200 to 499	396	359	353	37	36	77
500 or more	422	346	319	76	65	52
Cows and heifers that had calvedfarms	2,295	2,038	1,987	257	249	1,098
.....number	376,306	336,632	300,830	39,674	35,481	62,861
Beef cowsfarms	2,250	1,999	1,948	251	243	1,096
.....number	313,087	282,080	246,278	31,007	26,814	62,794
Farms with-						
1 to 9	377	331	321	46	45	310
10 to 49	795	688	677	107	105	535
50 to 99	369	349	344	20	20	114
100 to 199	325	291	286	34	34	73
200 to 499	267	236	227	31	28	44
500 or more	117	104	93	13	11	20

See footnote(s) at end of table.

--continued

Table 61. Summary by Type of Organization: 2007 - Con.

[For meaning of abbreviations and symbols, see introductory text]

Item	Total	Family or individual	Partnership	
			Total	Registered under state law
LIVESTOCK - Con.				
Cattle and calves inventory - Con.				
Cows and heifers that had calved - Con.				
Milk cows farms	1,293	1,070	153	111
number	404,399	212,547	128,566	122,979
Farms with-				
1 to 9	685	634	38	20
10 to 49	54	40	5	4
50 to 99	69	58	8	5
100 to 199	147	117	21	11
200 to 499	146	112	24	16
500 or more	192	109	57	55
Other cattle (see text) farms	120,999	107,706	10,067	5,260
number	8,045,301	3,616,101	2,269,175	2,006,212
Cattle and calves sold farms	116,626	103,075	10,321	5,375
number	11,841,250	4,405,269	3,524,551	3,173,639
\$1,000	10,503,774	2,946,418	3,394,765	3,146,575
Calves weighing less than 500 pounds farms	70,541	62,243	6,430	3,401
number	1,716,206	1,242,306	334,700	258,183
Cattle, including calves weighing				
500 pounds or more farms	94,783	83,181	8,784	4,702
number	10,125,044	3,162,963	3,189,851	2,915,456
Cattle on feed (see text) farms	3,392	2,849	357	214
number	5,742,530	(D)	2,142,345	2,119,513
Hogs and pigs inventory farms	4,471	4,122	235	96
number	1,155,790	404,495	(D)	(D)
Farms with-				
1 to 24	4,044	3,778	185	63
25 to 49	210	184	14	6
50 to 99	115	101	10	8
100 to 199	44	36	6	2
200 to 499	38	18	13	10
500 or more	20	5	7	7
Used or to be used for breeding farms	1,919	1,749	112	42
number	94,918	(D)	2,193	1,698
Other hogs and pigs farms	3,553	3,274	190	88
number	1,060,872	(D)	(D)	(D)
Hogs and pigs sold farms	4,053	3,725	236	94
number	2,794,334	(D)	300,779	297,268
\$1,000	237,504	(D)	26,409	(D)
Sheep and lambs inventory farms	8,750	7,812	717	318
number	945,164	680,044	195,309	146,485
Ewes 1 year old or older farms	6,814	6,130	516	268
number	580,861	417,253	126,243	93,969
Sheep and lambs sold farms	5,252	4,719	407	218
number	530,646	359,380	119,317	91,606
Horses and ponies inventory farms	70,728	63,760	4,825	2,553
number	438,827	370,721	36,276	23,970
Owned farms	61,130	55,340	3,964	2,086
number	358,472	305,341	28,726	18,956
Horses and ponies sold farms	15,863	14,333	918	520
number	56,506	47,834	3,953	2,625
Owned farms	12,274	11,079	718	403
number	43,017	36,122	3,092	2,063
Goats, all inventory farms	26,366	23,887	1,957	705
number	1,139,962	913,857	163,241	102,883
Goats sold farms	13,925	12,778	869	406
number	508,377	415,496	69,792	44,553
POULTRY				
Layers inventory (see text) farms	14,562	13,585	710	268
number	19,116,712	4,352,248	2,312,043	2,226,466
Farms with-				
1 to 399	14,336	13,410	693	254
400 to 3,199	44	42	1	-
3,200 to 9,999	6	6	-	-
10,000 to 19,999	37	29	6	5
20,000 to 49,999	99	83	4	4
50,000 to 99,999	22	13	1	-
100,000 or more	18	2	5	5
Pullets for laying flock replacement				
inventory farms	2,234	2,045	125	46
number	5,718,579	2,612,232	(D)	(D)
Layers sold farms	1,976	1,804	110	42
number	7,912,914	3,028,703	1,372,079	(D)
Pullets for laying flock replacement				
sold (see text) farms	274	243	13	6
number	5,939,792	4,487,934	709,487	(D)

See footnote(s) at end of table.

--continued

Table 61. **Summary by Type of Organization: 2007 - Con.**

[For meaning of abbreviations and symbols, see introductory text]

Item	Corporation					Other- cooperative, estate or trust, institutional, etc.
	Total	Family held		Other than family held		
		Total	10 or less stockholders	Total	10 or less stockholders	
LIVESTOCK - Con.						
Cattle and calves inventory - Con.						
Cows and heifers that had calved - Con.						
Milk cowsfarms	60	53	53	7	7	10
.....number	63,219	54,552	54,552	8,667	8,667	67
Farms with-						
1 to 9	5	5	5	-	-	8
10 to 49	7	6	6	1	1	2
50 to 99	3	3	3	-	-	-
100 to 199	9	8	8	1	1	-
200 to 499	10	9	9	1	1	-
500 or more	26	22	22	4	4	-
Other cattle (see text)farms	2,310	2,026	1,966	284	271	916
.....number	2,029,712	1,145,057	662,758	884,655	629,975	130,313
Cattle and calves soldfarms	2,287	2,011	1,949	276	263	943
.....number	3,690,340	2,118,834	1,065,354	1,571,506	1,098,723	221,090
\$1,000	3,960,500	2,203,577	1,001,039	1,756,923	1,229,898	202,090
Calves weighing less than 500 poundsfarms	1,315	1,173	1,142	142	140	553
.....number	116,929	102,530	99,549	14,399	(D)	22,271
Cattle, including calves weighing						
500 pounds or morefarms	2,027	1,793	1,736	234	222	791
.....number	3,573,411	2,016,304	965,805	1,557,107	(D)	198,819
Cattle on feed (see text)farms	167	119	106	48	42	19
.....number	3,016,317	1,528,075	531,523	1,488,242	1,021,387	(D)
Hogs and pigs inventoryfarms	46	37	36	9	8	68
.....number	(D)	396	(D)	(D)	(D)	29,380
Farms with-						
1 to 24	38	31	31	7	7	43
25 to 49	6	6	5	-	-	6
50 to 99	-	-	-	-	-	4
100 to 199	-	-	-	-	-	2
200 to 499	-	-	-	-	-	7
500 or more	2	-	-	2	1	6
Used or to be used for breedingfarms	24	17	16	7	6	34
.....number	(D)	117	(D)	(D)	(D)	3,525
Other hogs and pigsfarms	33	28	27	5	4	56
.....number	(D)	279	(D)	(D)	(D)	25,855
Hogs and pigs soldfarms	32	25	24	7	6	60
.....number	(D)	643	(D)	(D)	(D)	90,855
\$1,000	(D)	118	(D)	(D)	(D)	7,965
Sheep and lambs inventoryfarms	111	103	102	8	8	110
.....number	(D)	36,836	(D)	(D)	(D)	(D)
Ewes 1 year old or olderfarms	92	88	88	4	4	76
.....number	(D)	27,264	27,264	(D)	(D)	(D)
Sheep and lambs soldfarms	68	62	61	6	6	58
.....number	44,923	(D)	(D)	(D)	(D)	7,026
Horses and ponies inventoryfarms	1,607	1,418	1,387	189	178	536
.....number	24,963	21,077	20,313	3,886	3,439	6,867
Ownedfarms	1,391	1,236	1,211	155	144	435
.....number	19,069	16,045	15,429	3,024	2,603	5,336
Horses and ponies soldfarms	497	440	430	57	52	115
.....number	3,604	2,931	2,833	673	581	1,115
Ownedfarms	387	342	333	45	40	90
.....number	2,821	2,347	2,252	474	388	982
Goats, all inventoryfarms	303	271	268	32	31	219
.....number	47,005	42,285	(D)	4,720	(D)	15,859
Goats soldfarms	165	141	138	24	23	113
.....number	17,813	17,181	17,097	632	(D)	5,276
POULTRY						
Layers inventory (see text)farms	161	130	125	31	25	106
.....number	12,165,767	2,644,542	(D)	9,521,225	(D)	286,654
Farms with-						
1 to 399	134	111	107	23	23	99
400 to 3,199	-	-	-	-	-	1
3,200 to 9,999	-	-	-	-	-	-
10,000 to 19,999	1	1	1	-	-	1
20,000 to 49,999	9	7	7	2	-	3
50,000 to 99,999	7	7	7	-	-	1
100,000 or more	10	4	3	6	2	1
Pullets for laying flock replacement						
inventoryfarms	49	37	33	12	9	15
.....number	2,552,843	799,977	799,867	1,752,866	(D)	(D)
Layers soldfarms	48	36	32	12	6	14
.....number	3,363,626	1,084,226	(D)	2,279,400	50	148,506
Pullets for laying flock replacement						
sold (see text)farms	14	11	11	3	1	4
.....number	(D)	561,364	561,364	(D)	(D)	(D)

See footnote(s) at end of table.

--continued

Table 61. Summary by Type of Organization: 2007 - Con.

[For meaning of abbreviations and symbols, see introductory text]

Item	Total	Family or individual	Partnership	
			Total	Registered under state law
POULTRY - Con.				
Broilers and other meat-type chickens sold farms	1,277	1,163	46	27
number	616,299,999	485,880,748	32,518,048	27,701,847
Farms with-				
1 to 1,999	435	418	9	2
2,000 to 59,999	23	21	-	-
60,000 to 99,999	22	21	1	-
100,000 or more	797	703	36	25
Turkeys inventory (see text) farms	1,210	1,109	70	21
number	1,986,815	(D)	(D)	(D)
Turkeys sold (see text) farms	306	281	8	2
number	6,609,401	(D)	(D)	(D)
CROPS HARVESTED				
Barley for grain farms	28	17	8	3
acres	2,090	969	874	550
bushels	141,999	59,999	67,415	34,625
Irrigated farms	13	5	6	3
acres	936	(D)	449	290
Farms by acres harvested:				
1 to 24 acres	7	6	1	-
25 to 99 acres	14	8	4	-
100 to 249 acres	6	3	2	2
250 to 499 acres	1	-	1	1
500 acres or more	-	-	-	-
Corn for grain farms	4,543	3,224	897	652
acres	1,963,640	1,125,500	659,592	530,711
bushels	286,386,341	153,427,776	104,276,790	85,354,531
Irrigated farms	1,892	1,158	444	355
acres	846,750	397,835	343,437	293,359
Farms by acres harvested:				
1 to 24 acres	526	446	51	19
25 to 99 acres	856	691	99	63
100 to 249 acres	1,030	750	163	108
250 to 499 acres	873	599	184	141
500 acres or more	1,258	738	400	321
Corn for silage or greenchop farms	560	368	130	104
acres	151,091	83,938	49,787	41,117
tons	3,417,965	1,804,859	1,156,165	969,020
Irrigated farms	357	205	97	78
acres	102,392	50,175	36,230	30,221
Farms by acres harvested:				
1 to 24 acres	55	50	3	-
25 to 99 acres	136	98	21	18
100 to 249 acres	187	127	36	28
250 to 499 acres	103	51	43	33
500 acres or more	79	42	27	25
Cotton, all farms	7,225	5,228	1,203	882
acres	4,674,229	3,006,049	1,139,623	891,205
bales	8,147,970	5,159,086	2,057,611	1,601,297
Irrigated farms	3,876	2,671	694	514
acres	1,626,181	1,015,839	411,157	311,647
Farms by acres harvested:				
1 to 24 acres	255	217	32	16
25 to 99 acres	991	828	105	70
100 to 249 acres	1,460	1,099	188	129
250 to 499 acres	1,355	983	203	143
500 acres or more	3,164	2,101	675	524
Dry edible beans, excluding limas farms	58	48	5	3
acres	6,675	4,978	767	(D)
cwt	127,400	101,164	15,334	(D)
Irrigated farms	28	21	4	2
acres	2,946	1,893	747	(D)
Farms by acres harvested:				
1 to 24 acres	22	21	1	1
25 to 99 acres	15	12	1	1
100 to 249 acres	12	7	3	1
250 to 499 acres	6	6	-	-
500 acres or more	3	2	-	-
Oats for grain farms	1,109	903	156	91
acres	92,653	69,940	17,049	12,121
bushels	3,663,002	2,667,265	723,933	518,377
Irrigated farms	80	55	19	15
acres	5,461	3,158	1,941	1,593
Farms by acres harvested:				
1 to 24 acres	360	320	32	15
25 to 99 acres	490	402	64	36
100 to 249 acres	180	117	49	31
250 to 499 acres	50	45	3	2
500 acres or more	29	19	8	7
Peanuts for nuts farms	784	562	132	92
acres	192,291	122,137	51,374	43,025
pounds	699,723,146	443,254,079	188,360,393	159,673,489
Irrigated farms	666	473	115	85
acres	156,066	97,972	41,472	37,079

See footnote(s) at end of table.

--continued

[For meaning of abbreviations and symbols, see introductory text]

See footnote(s) at end of table. --continued

Table 61. Summary by Type of Organization: 2007 - Con.

[For meaning of abbreviations and symbols, see introductory text]

Item	Total	Family or individual	Partnership	
			Total	Registered under state law
CROPS HARVESTED - Con.				
Peanuts for nuts - Con.				
Farms by acres harvested:				
1 to 24 acres	49	42	5	4
25 to 99 acres	198	148	30	14
100 to 249 acres	305	224	40	28
250 to 499 acres	140	98	21	13
500 acres or more	92	50	36	33
Rice				
farms	385	189	151	124
acres	145,006	49,800	84,824	69,508
cwt	9,472,871	3,175,815	5,671,927	4,507,436
Irrigated				
farms	385	189	151	124
acres	145,006	49,800	84,824	69,508
Farms by acres harvested:				
1 to 24 acres	4	4	-	-
25 to 99 acres	49	34	10	8
100 to 249 acres	124	66	33	27
250 to 499 acres	118	64	41	30
500 acres or more	90	21	67	59
Sorghum for grain				
farms	5,975	4,291	1,111	805
acres	2,427,580	1,389,789	757,704	625,399
bushels	153,531,033	83,341,338	51,692,355	43,827,722
Irrigated				
farms	1,938	1,291	376	287
acres	480,510	263,548	145,729	124,413
Farms by acres harvested:				
1 to 24 acres	313	267	33	19
25 to 99 acres	1,327	1,081	154	92
100 to 249 acres	1,614	1,213	259	168
250 to 499 acres	1,239	888	215	158
500 acres or more	1,482	842	450	368
Soybeans for beans				
farms	371	257	83	61
acres	93,453	58,430	30,613	25,760
bushels	3,439,765	2,017,191	1,229,624	1,054,071
Irrigated				
farms	86	46	25	17
acres	16,269	6,974	7,987	6,850
Farms by acres harvested:				
1 to 24 acres	31	21	3	1
25 to 99 acres	96	75	12	5
100 to 249 acres	123	85	25	22
250 to 499 acres	78	49	29	20
500 acres or more	43	27	14	13
Sugarcane for sugar				
farms	114	55	39	37
acres	(D)	14,949	(D)	(D)
tons	(D)	501,419	644,374	(D)
Irrigated				
farms	104	49	36	34
acres	(D)	11,310	17,656	(D)
Sunflower seed, all				
farms	118	83	22	20
acres	35,309	22,813	8,600	(D)
pounds	45,693,688	29,661,556	9,644,822	(D)
Irrigated				
farms	63	43	11	10
acres	12,806	9,453	2,343	(D)
Farms by acres harvested:				
1 to 24 acres	10	10	-	-
25 to 99 acres	16	8	5	4
100 to 249 acres	46	35	6	5
250 to 499 acres	21	14	6	6
500 acres or more	25	16	5	5
Wheat for grain, all				
farms	8,565	6,554	1,306	848
acres	3,844,241	2,569,685	922,206	648,140
bushels	134,643,897	87,452,148	34,489,481	24,818,727
Irrigated				
farms	2,021	1,305	447	324
acres	595,275	318,459	204,201	161,943
Farms by acres harvested:				
1 to 24 acres	586	508	56	18
25 to 99 acres	1,896	1,574	196	119
100 to 249 acres	2,151	1,696	265	165
250 to 499 acres	1,597	1,212	227	147
500 acres or more	2,335	1,564	562	399
Forage-land used for all hay and haylage, grass silage, and greenchop (see text)				
farms	90,860	80,927	7,412	3,729
acres	5,264,287	4,171,695	747,831	497,624
tons, dry	14,477,068	11,218,508	2,226,845	1,480,082
Irrigated				
farms	5,701	4,587	723	468
acres	424,623	260,875	101,622	76,487
Farms by acres harvested:				
1 to 24 acres	39,538	36,741	2,165	746
25 to 99 acres	38,189	33,971	3,204	1,615
100 to 249 acres	9,979	8,065	1,396	885
250 to 499 acres	2,217	1,584	413	299
500 acres or more	937	566	234	184
Alfalfa hay				
farms	2,391	1,974	300	153
acres	153,763	95,910	35,516	25,188
tons, dry	721,303	429,787	169,378	121,031
Irrigated				
farms	1,154	916	156	89
acres	98,831	54,083	25,080	18,095

See footnote(s) at end of table.

--continued

Table 61. Summary by Type of Organization: 2007 - Con.

[For meaning of abbreviations and symbols, see introductory text]

Item	Corporation					Other-cooperative, estate or trust, institutional, etc.
	Total	Family held		Other than family held		
		Total	10 or less stockholders	Total	10 or less stockholders	
CROPS HARVESTED - Con.						
Peanuts for nuts - Con.						
Farms by acres harvested:						
1 to 24 acres	-	-	-	-	-	2
25 to 99 acres	19	19	19	-	-	1
100 to 249 acres	39	38	37	1	1	2
250 to 499 acres	21	20	20	1	1	-
500 acres or more	6	3	2	3	3	-
Ricefarms	43	41	41	2	2	2
.....acres	(D)	9,404	9,404	(D)	(D)	(D)
.....cwt	(D)	555,787	555,787	(D)	(D)	(D)
Irrigatedfarms	43	41	41	2	2	2
.....acres	(D)	9,404	9,404	(D)	(D)	(D)
Farms by acres harvested:						
1 to 24 acres	-	-	-	-	-	-
25 to 99 acres	5	5	5	-	-	-
100 to 249 acres	24	24	24	-	-	1
250 to 499 acres	12	10	10	2	2	1
500 acres or more	2	2	2	-	-	-
Sorghum for grainfarms	499	461	452	38	36	74
.....acres	249,983	228,003	208,705	21,980	(D)	30,104
.....bushels	16,642,959	15,157,156	13,498,060	1,485,803	(D)	1,854,381
Irrigatedfarms	238	223	218	15	15	33
.....acres	65,760	60,750	58,579	5,010	5,010	5,473
Farms by acres harvested:						
1 to 24 acres	4	3	3	1	1	9
25 to 99 acres	74	72	72	2	2	18
100 to 249 acres	124	118	117	6	6	18
250 to 499 acres	125	116	112	9	9	11
500 acres or more	172	152	148	20	18	18
Soybeans for beansfarms	24	20	20	4	4	7
.....acres	(D)	2,811	2,811	(D)	(D)	(D)
.....bushels	(D)	106,812	106,812	(D)	(D)	(D)
Irrigatedfarms	12	11	11	1	1	3
.....acres	(D)	1,258	1,258	(D)	(D)	(D)
Farms by acres harvested:						
1 to 24 acres	3	1	1	2	2	4
25 to 99 acres	8	7	7	1	1	1
100 to 249 acres	11	11	11	-	-	2
250 to 499 acres	-	-	-	-	-	-
500 acres or more	2	1	1	1	1	-
Sugarcane for sugarfarms	19	18	17	1	1	1
.....acres	(D)	(D)	(D)	(D)	(D)	(D)
.....tons	(D)	(D)	(D)	(D)	(D)	(D)
Irrigatedfarms	18	17	16	1	1	1
.....acres	(D)	(D)	(D)	(D)	(D)	(D)
Sunflower seed, allfarms	13	12	12	1	1	-
.....acres	3,896	(D)	(D)	(D)	(D)	-
.....pounds	6,387,310	(D)	(D)	(D)	(D)	-
Irrigatedfarms	9	8	8	1	1	-
.....acres	1,010	(D)	(D)	(D)	(D)	-
Farms by acres harvested:						
1 to 24 acres	-	-	-	-	-	-
25 to 99 acres	3	2	2	1	1	-
100 to 249 acres	5	5	5	-	-	-
250 to 499 acres	1	1	1	-	-	-
500 acres or more	4	4	4	-	-	-
Wheat for grain, allfarms	605	563	550	42	40	100
.....acres	305,202	283,977	274,707	21,225	(D)	47,148
.....bushels	11,057,487	10,218,816	9,880,433	838,671	(D)	1,644,781
Irrigatedfarms	237	221	216	16	14	32
.....acres	67,326	61,385	60,728	5,941	(D)	5,289
Farms by acres harvested:						
1 to 24 acres	15	14	14	1	1	7
25 to 99 acres	112	104	104	8	8	14
100 to 249 acres	158	145	138	13	13	32
250 to 499 acres	137	126	125	11	10	21
500 acres or more	183	174	169	9	8	26
Forage-land used for all hay and haylage, grass silage, and greenchop (see text)farms						
.....acres	1,796	1,613	1,580	183	174	725
.....tons, dry	280,432	244,508	239,221	35,924	31,143	64,329
Irrigatedfarms	869,917	731,033	714,930	138,884	120,171	161,798
.....acres	325	282	277	43	39	66
.....acres	57,544	42,937	42,230	14,607	13,484	4,582
Farms by acres harvested:						
1 to 24 acres	354	311	306	43	43	278
25 to 99 acres	708	635	623	73	73	306
100 to 249 acres	425	396	387	29	27	93
250 to 499 acres	189	167	162	22	19	31
500 acres or more	120	104	102	16	12	17
Alfalfa hayfarms	98	82	80	16	16	19
.....acres	21,350	14,601	(D)	6,749	6,749	987
.....tons, dry	118,770	70,001	(D)	48,769	48,769	3,368
Irrigatedfarms	70	57	55	13	13	12
.....acres	19,236	12,789	(D)	6,447	6,447	432

See footnote(s) at end of table.

--continued

Table 61. Summary by Type of Organization: 2007 - Con.

[For meaning of abbreviations and symbols, see introductory text]

Item	Total	Family or individual	Partnership	
			Total	Registered under state law
CROPS HARVESTED - Con.				
Forage-land used for all hay and haylage, grass silage, and greenchop (see text) - Con.				
Other tame hay	farms 70,799	63,245	5,643	2,875
	acres 3,888,394	3,133,903	510,063	333,986
Irrigated	tons, dry 10,747,031	8,604,866	1,456,851	940,184
	farms 3,618	2,965	413	263
	acres 171,513	111,697	36,801	29,376
Field and grass seed crops, all	farms 245	205	24	8
	acres 13,397	6,113	1,379	1,113
Irrigated	farms 49	36	5	3
	acres 3,009	1,036	(D)	622
Land in vegetables (see text)	farms 2,353	1,971	250	123
	acres 122,205	58,318	31,574	24,338
Irrigated	farms 890	704	116	77
	acres 74,538	34,134	19,308	14,181
Farms by acres harvested:				
0.1 to 4.9 acres	1,288	1,176	89	25
5.0 to 24.9 acres	541	468	47	15
25.0 to 99.9 acres	254	187	39	30
100.0 to 249.9 acres	133	80	38	23
250.0 acres or more	137	60	37	30
Snap beans	farms 451	370	48	19
	acres 9,485	4,346	2,801	1,493
Harvested for processing	farms 78	47	22	11
	acres 7,261	3,016	2,401	1,107
Peas, green	farms 66	55	11	4
	acres 494	190	304	(D)
Harvested for processing	farms 11	10	1	1
	acres 44	(D)	(D)	(D)
Potatoes	farms 330	270	25	10
	acres 17,129	4,259	(D)	1,774
Harvested for processing	farms 38	30	4	2
	acres 12,100	2,104	2,375	(D)
Farms by acres harvested:				
0.1 to 4.9 acres	282	250	18	6
5.0 to 24.9 acres	15	5	1	1
25.0 to 99.9 acres	12	7	1	-
100.0 to 249.9 acres	8	5	2	1
250.0 acres or more	13	3	3	2
Sweet corn	farms 485	419	35	18
	acres 3,087	1,937	261	217
Harvested for processing	farms 47	36	8	6
	acres 497	(D)	27	(D)
Sweet potatoes	farms 45	36	5	1
	acres 2,006	(D)	41	(D)
Harvested for processing	farms 11	10	-	-
	acres 577	(D)	-	-
Tomatoes in the open	farms 833	743	60	21
	acres 1,487	912	90	51
Harvested for processing	farms 65	61	4	3
	acres 146	140	6	(D)
Land in orchards	farms 8,848	7,808	675	378
	acres 215,794	139,875	48,798	41,208
Irrigated	farms 2,788	2,381	227	150
	acres 69,461	30,244	21,118	19,696
Farms by bearing and nonbearing acres:				
0.1 to 4.9 acres	3,968	3,667	202	87
5.0 to 24.9 acres	3,362	3,003	228	117
25.0 to 99.9 acres	1,118	885	146	94
100.0 to 249.9 acres	272	185	57	42
250.0 acres or more	128	68	42	38
Apples	farms 437	410	16	10
bearing and nonbearing acres	441	361	(D)	55
Grapes	farms 570	469	45	34
bearing and nonbearing acres	3,835	1,630	1,135	1,096
Peaches, all	farms 1,382	1,266	66	29
bearing and nonbearing acres	5,851	5,050	495	248
Citrus fruit, all	farms 750	616	77	64
bearing and nonbearing acres	27,701	11,811	7,373	6,859
Almonds	farms 12	12	-	-
bearing and nonbearing acres	2	2	-	-
Pecans	farms 6,625	5,898	505	268
bearing and nonbearing acres	174,929	118,348	39,614	32,915
Walnuts, English	farms 8	5	1	1
bearing and nonbearing acres	18	(D)	(D)	(D)
Land in berries (see text)	farms 684	613	46	17
	acres 1,702	1,292	238	152

See footnote(s) at end of table.

--continued

Table 61. Summary by Type of Organization: 2007 - Con.

[For meaning of abbreviations and symbols, see introductory text]

Item	Corporation					Other-cooperative, estate or trust, institutional, etc.
	Total	Family held		Other than family held		
		Total	10 or less stockholders	Total	10 or less stockholders	
CROPS HARVESTED - Con.						
Forage-land used for all hay and haylage, grass silage, and greenchop (see text) - Con.						
Other tame hay	farms 1,377	1,253	1,227	124	118	534
	acres 194,362	176,437	172,930	17,925	14,352	50,066
	tons, dry 550,541	500,900	491,688	49,641	39,370	134,773
Irrigated	farms 201	183	180	18	16	39
	acres 20,711	18,811	18,517	1,900	(D)	2,304
Field and grass seed crops, all	farms 13	12	12	1	-	3
	acres (D)	5,544	5,544	(D)	-	(D)
Irrigated	farms 6	6	6	-	-	2
	acres 1,289	1,289	1,289	-	-	(D)
Land in vegetables (see text)	farms 93	78	74	15	15	39
	acres 23,335	19,942	(D)	3,393	3,393	8,979
Irrigated	farms 52	43	41	9	9	18
	acres 14,988	12,871	(D)	2,117	2,117	6,108
Farms by acres harvested:						
0.1 to 4.9 acres	15	13	13	2	2	8
5.0 to 24.9 acres	18	13	10	5	5	8
25.0 to 99.9 acres	17	14	14	3	3	11
100.0 to 249.9 acres	11	10	10	1	1	4
250.0 acres or more	32	28	27	4	4	8
Snap beans	farms 16	16	16	-	-	17
	acres 1,408	1,408	1,408	-	-	929
Harvested for processing	farms 5	5	5	-	-	4
	acres 976	976	976	-	-	867
Peas, green	farms -	-	-	-	-	-
	acres -	-	-	-	-	-
Harvested for processing	farms -	-	-	-	-	-
	acres -	-	-	-	-	-
Potatoes	farms 14	14	13	-	-	21
	acres 4,965	4,965	(D)	-	-	(D)
Harvested for processing	farms 2	2	2	-	-	2
	acres (D)	(D)	(D)	-	-	(D)
Farms by acres harvested:						
0.1 to 4.9 acres	6	6	6	-	-	8
5.0 to 24.9 acres	1	1	-	-	-	8
25.0 to 99.9 acres	-	-	-	-	-	4
100.0 to 249.9 acres	1	1	1	-	-	-
250.0 acres or more	6	6	6	-	-	1
Sweet corn	farms 8	6	6	2	2	23
	acres (D)	(D)	(D)	(D)	(D)	(D)
Harvested for processing	farms 2	-	-	2	2	1
	acres (D)	-	-	(D)	(D)	(D)
Sweet potatoes	farms 2	1	1	1	1	2
	acres (D)	(D)	(D)	(D)	(D)	(D)
Harvested for processing	farms -	-	-	-	-	1
	acres -	-	-	-	-	(D)
Tomatoes in the open	farms 10	9	9	1	1	20
	acres (D)	12	12	(D)	(D)	(D)
Harvested for processing	farms -	-	-	-	-	-
	acres -	-	-	-	-	-
Land in orchards	farms 275	242	234	33	32	90
	acres 24,505	15,292	14,095	9,212	(D)	2,617
Irrigated	farms 140	126	123	14	13	40
	acres 16,713	8,937	(D)	7,776	(D)	1,386
Farms by bearing and nonbearing acres:						
0.1 to 4.9 acres	66	55	53	11	10	33
5.0 to 24.9 acres	96	82	81	14	14	35
25.0 to 99.9 acres	74	74	71	-	-	13
100.0 to 249.9 acres	22	19	19	3	3	8
250.0 acres or more	17	12	10	5	5	1
Apples	farms 10	7	7	3	3	1
bearing and nonbearing acres	21	20	20	1	1	(D)
Grapes	farms 44	37	37	7	6	12
bearing and nonbearing acres	(D)	715	715	(D)	(D)	(D)
Peaches, all	farms 36	31	31	5	5	14
bearing and nonbearing acres	256	251	251	6	6	51
Citrus fruit, all	farms 40	31	30	9	9	17
bearing and nonbearing acres	7,715	(D)	(D)	(D)	(D)	802
Almonds	farms -	-	-	-	-	-
bearing and nonbearing acres	-	-	-	-	-	-
Pecans	farms 165	150	143	15	15	57
bearing and nonbearing acres	15,392	13,015	11,843	2,377	2,377	1,575
Walnuts, English	farms 2	2	2	-	-	-
bearing and nonbearing acres	(D)	(D)	(D)	-	-	-
Land in berries (see text)	farms 17	16	15	1	1	8
	acres 90	(D)	(D)	(D)	(D)	82

¹ Landlord production expenses are included with total farm production expenses.

² Farms with a zero net cash income are included as farms with net gains of less than \$1,000.

Table 62. Summary by North American Industry Classification System: 2007

[For meaning of abbreviations and symbols, see introductory text]

Item	Total	Oilseed and grain farming (1111)	Vegetable and melon farming (1112)	Fruit and tree nut farming (1113)	Greenhouse, nursery, and floriculture production (1114)	Other crop farming (1119)	
						Total	Tobacco farming (11191)
FARMS AND LAND IN FARMS							
Farms number	247,437	8,063	1,672	5,508	2,298	52,193	-
..... percent	100.0	3.3	0.7	2.2	0.9	21.1	-
Land in farms acres	130,398,753	11,706,417	525,656	676,444	260,805	19,376,268	-
Average size of farm acres	527	1,452	314	123	113	371	-
MARKET VALUE OF AGRICULTURAL PRODUCTS SOLD AND GOVERNMENT PAYMENTS							
Total farms	247,437	8,063	1,672	5,508	2,298	52,193	-
..... \$1,000	21,721,978	2,538,258	370,894	206,568	870,983	3,168,396	-
..... dollars	87,788	314,803	221,826	37,503	379,018	60,705	-
Farms by economic class:							
Less than \$1,000 (see text) farms	74,098	216	62	1,193	458	9,102	-
\$1,000 to \$2,499 farms	32,272	169	63	548	134	6,548	-
\$2,500 to \$4,999 farms	30,792	210	202	807	190	7,882	-
\$5,000 to \$9,999 farms	33,130	414	321	932	203	9,211	-
\$10,000 to \$24,999 farms	33,122	782	399	972	386	8,867	-
\$25,000 to \$49,999 farms	16,404	912	220	530	223	3,762	-
\$50,000 to \$99,999 farms	9,302	1,030	139	300	168	1,887	-
\$100,000 to \$249,999 farms	7,380	1,590	94	148	218	1,546	-
\$250,000 to \$499,999 farms	4,455	1,223	47	39	86	1,462	-
\$500,000 to \$999,999 farms	3,411	938	39	16	93	1,301	-
\$1,000,000 or more farms	3,071	579	86	23	139	625	-
\$1,000,000 to \$2,499,999 farms	2,262	505	45	17	76	581	-
\$2,500,000 to \$4,999,999 farms	442	63	28	5	34	39	-
\$5,000,000 or more farms	367	11	13	1	29	5	-
Total sales farms	247,437	8,063	1,672	5,508	2,298	52,193	-
..... \$1,000	21,001,074	2,358,758	365,746	204,874	870,010	2,776,706	-
Grains, oilseeds, dry beans, and dry peas farms							
..... farms	14,713	7,958	226	58	21	3,431	-
..... \$1,000	2,472,814	1,947,550	23,516	1,005	1,898	322,687	-
Sales of \$50,000 or more farms	7,190	4,900	81	1	8	1,541	-
..... \$1,000	2,362,902	1,893,569	22,779	(D)	1,818	292,059	-
Corn farms	5,124	3,525	105	18	8	749	-
..... \$1,000	1,089,321	954,861	6,871	445	(D)	74,884	-
Sales of \$50,000 or more farms	3,017	2,427	34	1	2	363	-
..... \$1,000	1,057,823	934,599	6,544	(D)	(D)	68,874	-
Wheat farms	8,372	4,665	38	20	5	1,785	-
..... \$1,000	689,274	498,334	3,228	161	(D)	90,205	-
Sales of \$50,000 or more farms	3,250	2,240	17	-	2	543	-
..... \$1,000	603,568	452,989	2,819	-	(D)	68,879	-
Soybeans farms	494	378	1	-	4	50	-
..... \$1,000	29,210	26,156	(D)	-	244	1,471	-
Sales of \$50,000 or more farms	165	148	-	-	2	8	-
..... \$1,000	23,085	21,521	-	-	(D)	758	-
Sorghum farms	6,154	3,527	88	16	7	1,903	-
..... \$1,000	540,821	359,075	12,517	393	712	149,313	-
Sales of \$50,000 or more farms	2,653	1,733	54	1	3	764	-
..... \$1,000	479,662	324,624	11,949	(D)	(D)	128,834	-
Barley farms	26	7	-	-	-	8	-
..... \$1,000	425	165	-	-	-	68	-
Sales of \$50,000 or more farms	2	-	-	-	-	-	-
..... \$1,000	(D)	-	-	-	-	-	-
Rice farms	385	346	-	-	2	4	-
..... \$1,000	98,385	94,302	-	-	(D)	295	-
Sales of \$50,000 or more farms	323	299	-	-	1	2	-
..... \$1,000	96,559	92,913	-	-	(D)	(D)	-
Other grains, oilseeds, dry beans, and dry peas farms							
..... \$1,000	1,393	511	71	11	-	262	-
Sales of \$50,000 or more farms	25,379	14,658	(D)	7	-	6,450	-
..... \$1,000	143	87	6	-	-	40	-
..... \$1,000	16,119	9,902	(D)	-	-	4,358	-
Tobacco farms	-	-	-	-	-	-	-
..... \$1,000	-	-	-	-	-	-	-
Sales of \$50,000 or more farms	-	-	-	-	-	-	-
..... \$1,000	-	-	-	-	-	-	-
Cotton and cottonseed farms	7,226	1,398	55	11	4	5,529	-
..... \$1,000	1,885,146	195,190	10,008	2,018	(D)	1,642,000	-
Sales of \$50,000 or more farms	5,399	946	39	7	1	4,290	-
..... \$1,000	1,842,178	183,642	9,629	1,932	(D)	1,613,014	-
Vegetables, melons, potatoes, and sweet potatoes farms							
..... \$1,000	2,348	92	1,660	85	70	271	-
Sales of \$50,000 or more farms	373,704	12,513	308,076	1,426	(D)	45,372	-
..... \$1,000	595	53	378	9	2	130	-
..... \$1,000	353,454	11,630	291,600	935	(D)	43,962	-
Fruits, tree nuts, and berries farms	7,033	78	238	4,631	93	616	-
..... \$1,000	219,819	2,467	3,168	187,855	534	11,130	-
Sales of \$50,000 or more farms	550	8	8	440	2	45	-
..... \$1,000	161,061	1,687	2,191	144,783	(D)	7,306	-
Nursery, greenhouse, floriculture, and sod (see text) farms							
..... \$1,000	1,958	5	45	35	1,714	67	-
Sales of \$50,000 or more farms	862,183	1,109	242	2,046	854,620	2,792	-
..... \$1,000	683	4	-	4	659	8	-
..... \$1,000	846,737	(D)	-	1,965	840,509	2,265	-
Cut Christmas trees and short-rotation woody crops farms							
..... \$1,000	254	-	-	8	211	14	-
Sales of \$50,000 or more farms	7,606	-	-	(D)	7,272	97	-
..... \$1,000	36	-	-	-	35	-	-
..... \$1,000	5,211	-	-	-	(D)	-	-

See footnote(s) at end of table.

--continued

Table 62. Summary by North American Industry Classification System: 2007 - Con.

[For meaning of abbreviations and symbols, see introductory text]

Item	Other crop farming - con. (1119)		Beef cattle ranching and farming (11211)	Cattle feedlots (11212)	Dairy cattle and milk production (11212)	Hog and pig farming (1122)	Poultry and egg production (1123)	Sheep and goat farming (1124)	Animal aquaculture and other animal production (1125,1129)
	Cotton farming (11192)	Sugarcane farming, hay farming, and all other crop farming (11193, 11194 11199)							
FARMS AND LAND IN FARMS									
Farms	4,928	47,265	124,992	2,229	1,027	1,732	5,829	13,272	28,622
Land in farms	7,192,703	12,183,565	82,554,059	1,493,296	500,244	219,432	545,588	5,473,146	7,067,398
Average size of farm	1,460	258	660	670	487	127	94	412	247
MARKET VALUE OF AGRICULTURAL PRODUCTS SOLD AND GOVERNMENT PAYMENTS									
Total	4,928	47,265	124,992	2,229	1,027	1,732	5,829	13,272	28,622
Average per farm	2,078,566	1,089,830	4,021,801	6,479,127	1,344,006	235,779	2,142,659	97,114	246,393
Farms by economic class:	421,787	23,058	32,176	2,906,742	1,308,672	136,131	367,586	7,317	8,609
Less than \$1,000 (see text)	5	9,097	32,476	180	10	978	3,189	7,412	18,822
\$1,000 to \$2,499	21	6,527	17,023	516	-	284	980	2,883	3,124
\$2,500 to \$4,999	63	7,819	17,107	327	139	207	314	1,248	2,159
\$5,000 to \$9,999	78	9,133	18,912	326	164	122	121	674	1,730
\$10,000 to \$24,999	257	8,610	19,251	302	103	75	65	533	1,387
\$25,000 to \$49,999	366	3,396	9,589	140	42	25	39	213	709
\$50,000 to \$99,999	528	1,359	5,183	70	18	16	33	134	324
\$100,000 to \$249,999	916	630	3,149	123	74	14	54	134	236
\$250,000 to \$499,999	1,134	328	1,210	63	111	2	110	29	73
\$500,000 to \$999,999	1,095	206	546	44	118	2	277	6	31
\$1,000,000 or more	465	160	546	138	248	7	647	6	27
\$1,000,000 to \$2,499,999	439	142	393	21	119	-	484	2	19
\$2,500,000 to \$4,999,999	24	15	102	6	51	2	106	2	4
\$5,000,000 or more	2	3	51	111	78	5	57	2	4
Total sales	4,928	47,265	124,992	2,229	1,027	1,732	5,829	13,272	28,622
Grains, oilseeds, dry beans, and dry peas	1,852,077	924,630	3,899,017	6,475,487	1,339,955	235,464	2,141,922	90,968	242,165
Sales of \$50,000 or more	2,251	1,180	2,534	98	83	19	51	94	140
Corn	219,167	103,520	146,448	16,704	5,844	(D)	(D)	(D)	3,688
Sales of \$50,000 or more	1,118	423	560	42	27	2	3	2	23
Wheat	197,669	94,391	125,429	16,059	5,108	(D)	392	(D)	2,841
Soybeans	388	361	566	35	25	8	40	13	32
Sales of \$50,000 or more	47,190	27,695	39,203	8,936	2,040	47	367	(D)	998
Wheat	232	131	156	19	7	-	2	-	6
Soybeans	44,112	24,762	35,229	8,816	1,774	-	(D)	-	893
Sales of \$50,000 or more	1,164	621	1,614	53	47	7	5	52	81
Soybeans	56,774	33,430	83,808	6,314	2,676	(D)	153	(D)	1,603
Sales of \$50,000 or more	362	181	393	27	14	1	1	2	10
Soybeans	41,765	27,114	67,529	5,825	2,202	(D)	(D)	(D)	895
Soybeans	21	29	54	2	3	-	-	-	2
Sales of \$50,000 or more	(D)	(D)	1,186	(D)	(D)	-	-	-	(D)
Soybeans	4	4	6	-	1	-	-	-	-
Soybeans	329	429	522	-	(D)	-	-	-	-
Sorghum	1,396	507	507	25	34	8	4	12	23
Sales of \$50,000 or more	110,109	39,204	15,684	1,291	988	65	(D)	(D)	704
Barley	577	187	80	10	4	-	-	-	4
Sales of \$50,000 or more	94,494	34,341	11,198	1,125	569	-	-	-	482
Barley	3	5	11	-	-	-	-	-	-
Sales of \$50,000 or more	6	62	191	-	-	-	-	-	-
Rice	-	-	2	-	-	-	-	-	-
Sales of \$50,000 or more	-	-	(D)	-	-	-	-	-	-
Rice	2	2	31	-	-	-	-	-	2
Sales of \$50,000 or more	(D)	(D)	3,450	-	-	-	-	-	(D)
Other grains, oilseeds, dry beans, and dry peas	2	-	19	-	-	-	-	-	2
Sales of \$50,000 or more	(D)	-	3,083	-	-	-	-	-	(D)
Tobacco	111	151	456	10	7	2	7	23	33
Sales of \$50,000 or more	4,123	2,327	2,927	(D)	(D)	(D)	(D)	36	198
Tobacco	31	9	8	1	-	-	-	-	1
Sales of \$50,000 or more	3,008	1,350	1,109	(D)	-	-	-	-	(D)
Cotton and cottonseed	-	-	-	-	-	-	-	-	-
Sales of \$50,000 or more	-	-	-	-	-	-	-	-	-
Cotton and cottonseed	4,928	601	203	8	5	-	-	4	9
Sales of \$50,000 or more	1,536,454	105,546	32,762	(D)	507	-	-	(D)	750
Vegetables, melons, potatoes, and sweet potatoes	3,863	427	104	3	4	-	-	2	3
Sales of \$50,000 or more	1,511,773	101,241	31,067	570	(D)	-	-	(D)	666
Vegetables, melons, potatoes, and sweet potatoes	49	222	102	2	8	2	17	3	36
Sales of \$50,000 or more	6,279	39,093	2,944	(D)	222	(D)	1,115	(D)	1,195
Fruits, tree nuts, and berries	33	97	10	-	1	2	6	-	4
Sales of \$50,000 or more	5,883	38,079	2,464	-	(D)	(D)	1,063	-	1,153
Fruits, tree nuts, and berries	60	556	1,112	16	7	11	46	56	129
Sales of \$50,000 or more	2,600	8,530	12,448	300	18	59	485	145	1,211
Nursery, greenhouse, floriculture, and sod (see text)	17	28	36	2	-	-	3	1	5
Sales of \$50,000 or more	2,033	5,273	3,837	(D)	-	-	376	(D)	603
Nursery, greenhouse, floriculture, and sod (see text)	3	64	47	2	-	1	4	7	31
Sales of \$50,000 or more	425	2,367	826	(D)	-	(D)	(D)	15	465
Cut Christmas trees and short-rotation woody crops	2	6	4	-	-	-	-	-	4
Sales of \$50,000 or more	(D)	(D)	501	-	-	-	-	-	(D)
Cut Christmas trees and short-rotation woody crops	-	14	12	-	-	-	4	-	5
Sales of \$50,000 or more	-	97	77	-	-	-	(D)	-	(D)
Sales of \$50,000 or more	-	-	-	-	-	-	1	-	-
Sales of \$50,000 or more	-	-	-	-	-	-	(D)	-	-

See footnote(s) at end of table.

--continued

Table 62. **Summary by North American Industry Classification System: 2007 - Con.**

[For meaning of abbreviations and symbols, see introductory text]

Item	Total	Oilseed and grain farming (1111)	Vegetable and melon farming (1112)	Fruit and tree nut farming (1113)	Greenhouse, nursery, and floriculture production (1114)	Other crop farming (1119)	
						Total	Tobacco farming (11191)
MARKET VALUE OF AGRICULTURAL PRODUCTS SOLD AND GOVERNMENT PAYMENTS - Con.							
Total - Con.							
Total sales - Con.							
Other crops and hay (see text) farms	45,419	1,105	201	477	124	31,491	
..... \$1,000	744,302	36,815	14,221	2,256	1,235	618,685	-
Sales of \$50,000 or more farms	2,523	174	29	5	7	2,103	-
..... \$1,000	434,983	27,666	13,133	(D)	506	370,447	-
Cattle and calves farms	116,626	2,709	281	735	125	7,736	-
..... \$1,000	10,503,774	160,661	5,906	7,279	2,631	125,508	-
Sales of \$50,000 or more farms	11,689	700	17	18	15	480	-
..... \$1,000	9,539,962	129,889	3,652	(D)	1,621	71,854	-
Milk and other dairy products from cows farms	1,268	4	7	8	1	24	-
..... \$1,000	1,245,441	12	25	39	(D)	145	-
Sales of \$50,000 or more farms	601	-	-	-	-	-	-
..... \$1,000	1,240,182	-	-	-	-	-	-
Hogs and pigs farms	4,053	47	42	45	12	326	-
..... \$1,000	237,504	279	260	20	(D)	1,432	-
Sales of \$50,000 or more farms	63	1	1	-	-	7	-
..... \$1,000	231,034	(D)	(D)	-	-	1,044	-
Sheep, goats, and their products farms	18,416	167	67	226	33	943	-
..... \$1,000	107,807	1,098	82	439	38	2,475	-
Sales of \$50,000 or more farms	339	5	-	-	-	5	-
..... \$1,000	60,613	486	-	-	-	(D)	-
Horses, ponies, mules, burros, and donkeys farms	14,107	80	42	82	14	879	-
..... \$1,000	117,744	513	73	202	39	2,402	-
Sales of \$50,000 or more farms	383	1	-	-	-	5	-
..... \$1,000	58,526	(D)	-	-	-	612	-
Poultry and eggs farms	12,747	61	162	294	75	868	-
..... \$1,000	2,113,086	188	145	173	62	455	-
Sales of \$50,000 or more farms	1,123	1	-	-	-	-	-
..... \$1,000	2,102,686	(D)	-	-	-	-	-
Aquaculture (see text) farms	275	6	4	9	11	18	-
..... \$1,000	46,102	332	1	(D)	(D)	404	-
Sales of \$50,000 or more farms	78	3	-	-	1	2	-
..... \$1,000	44,941	312	-	-	(D)	(D)	-
Other animals and other animal products (see text) farms	4,211	26	37	80	26	290	-
..... \$1,000	64,042	32	22	97	12	1,121	-
Sales of \$50,000 or more farms	188	-	-	-	-	5	-
..... \$1,000	49,936	-	-	-	-	(D)	-
Value of-							
Government payments farms	48,027	6,711	221	332	93	20,180	-
..... \$1,000	720,903	179,500	5,148	1,693	973	391,690	-
Landlord's share of total sales (see text) farms	7,097	2,182	46	54	21	2,857	-
..... \$1,000	461,503	175,195	3,826	877	929	249,067	-
Agricultural products sold directly to individuals for human consumption (see text) farms	8,619	57	625	970	94	557	-
..... \$1,000	38,696	740	5,300	7,917	597	2,531	-
FARM PRODUCTION EXPENSES							
Total farm production expenses farms	247,437	8,063	1,672	5,508	2,298	52,193	-
..... \$1,000	19,223,099	1,715,658	211,209	165,645	618,343	2,147,106	-
Average per farm dollars	77,689	212,782	126,321	30,074	269,079	41,138	-
Fertilizer, lime, and soil conditioners purchased farms	104,083	7,337	1,573	5,014	1,549	22,331	-
..... \$1,000	931,140	324,736	19,442	11,580	30,694	254,439	-
Farms with expenses of-							
\$1 to \$4,999 farms	79,262	2,172	1,309	4,611	1,149	15,871	-
\$5,000 to \$24,999 farms	17,157	2,210	145	333	255	3,871	-
\$25,000 to \$49,999 farms	3,533	1,061	26	38	58	1,235	-
\$50,000 or more farms	4,131	1,894	93	32	87	1,354	-
Chemicals purchased farms	85,148	5,610	1,052	3,599	1,243	18,697	-
..... \$1,000	492,500	156,728	19,487	15,747	13,252	205,614	-
Farms with expenses of-							
\$1 to \$4,999 farms	73,646	2,005	863	3,217	1,030	14,144	-
\$5,000 to \$24,999 farms	6,785	1,907	83	281	125	2,251	-
\$25,000 to \$49,999 farms	2,235	785	27	52	41	1,105	-
\$50,000 or more farms	2,482	913	79	49	47	1,197	-
Seeds, plants, vines, and trees farms	52,335	6,512	1,264	1,794	1,318	11,240	-
..... \$1,000	483,493	146,181	15,736	3,591	90,861	172,881	-
Farms with expenses of-							
\$1 to \$999 farms	29,716	978	932	1,372	516	4,664	-
\$1,000 to \$4,999 farms	11,769	1,638	159	314	324	2,261	-
\$5,000 to \$24,999 farms	6,297	2,147	75	88	212	2,171	-
\$25,000 to \$49,999 farms	2,266	907	34	12	79	1,082	-
\$50,000 or more farms	2,287	842	64	8	187	1,062	-

See footnote(s) at end of table.

--continued

Table 62. Summary by North American Industry Classification System: 2007 - Con.

[For meaning of abbreviations and symbols, see introductory text]

Item	Other crop farming - con. (1119)		Beef cattle ranching and farming (112111)	Cattle feedlots (112112)	Dairy cattle and milk production (11212)	Hog and pig farming (1122)	Poultry and egg production (1123)	Sheep and goat farming (1124)	Animal aquaculture and other animal production (1125,1129)
	Cotton farming (11192)	Sugarcane farming, hay farming, and all other crop farming (11193, 11194 11199)							
MARKET VALUE OF AGRICULTURAL PRODUCTS SOLD AND GOVERNMENT PAYMENTS - Con.									
Total - Con.									
Total sales - Con.									
Other crops and hay (see text)farms	768	30,723	9,938	190	66	84	386	293	1,064
\$1,000	54,464	564,221	56,219	2,530	1,802	406	5,452	404	4,277
Sales of \$50,000 or morefarms	325	1,778	153	11	7	1	26	-	7
\$1,000	48,248	322,199	16,314	1,812	1,368	(D)	2,456	-	623
Cattle and calvesfarms	875	6,861	98,247	2,229	820	122	841	785	1,996
\$1,000	31,132	94,377	3,574,451	6,452,954	115,591	2,274	24,626	11,801	20,092
Sales of \$50,000 or morefarms	172	308	9,448	429	313	2	144	66	57
\$1,000	20,640	51,214	2,746,724	6,439,435	109,909	(D)	15,952	6,343	11,339
Milk and other dairy products from cowsfarms	1	23	180	2	1,017	-	9	2	14
\$1,000	(D)	(D)	24,842	(D)	1,215,590	-	4,631	(D)	(D)
Sales of \$50,000 or morefarms	-	-	27	-	567	-	6	1	-
\$1,000	-	-	23,763	-	1,211,733	-	(D)	(D)	-
Hogs and pigsfarms	38	288	1,091	32	17	1,683	150	184	424
\$1,000	354	1,078	2,234	(D)	124	229,864	246	242	2,769
Sales of \$50,000 or morefarms	2	5	5	-	1	37	1	1	9
\$1,000	(D)	(D)	794	-	(D)	226,225	(D)	(D)	2,297
Sheep, goats, and their productsfarms	111	832	4,158	106	55	155	600	10,358	1,548
\$1,000	(D)	(D)	22,000	1,574	51	121	398	76,106	3,424
Sales of \$50,000 or morefarms	3	2	82	3	-	-	-	233	11
\$1,000	(D)	(D)	9,562	(D)	-	-	-	47,935	783
Horses, ponies, mules, burros, and donkeysfarms	33	846	3,281	73	22	33	146	303	9,152
\$1,000	274	2,128	14,709	561	120	56	443	532	98,093
Sales of \$50,000 or morefarms	1	4	37	1	1	-	3	1	334
\$1,000	(D)	(D)	5,339	(D)	(D)	-	255	(D)	51,882
Poultry and eggsfarms	12	856	3,182	109	103	153	5,729	891	1,120
\$1,000	(D)	(D)	3,197	49	84	232	2,103,413	354	4,734
Sales of \$50,000 or morefarms	-	-	2	-	-	1	1,114	-	5
\$1,000	-	-	(D)	-	-	(D)	2,097,055	-	3,880
Aquaculture (see text)farms	-	18	39	-	-	1	6	8	173
\$1,000	-	404	199	-	-	(D)	(D)	1	44,737
Sales of \$50,000 or morefarms	-	2	1	-	-	-	1	-	70
\$1,000	-	(D)	(D)	-	-	-	(D)	-	43,824
Other animals and other animal products (see text)farms	8	282	804	37	7	12	163	270	2,459
\$1,000	(D)	(D)	5,659	153	1	(D)	(D)	131	56,626
Sales of \$50,000 or morefarms	1	4	9	1	-	-	-	-	173
\$1,000	(D)	(D)	4,286	(D)	-	-	-	-	45,098
Value of-									
Government paymentsfarms	4,338	15,842	17,479	299	453	98	216	1,081	864
\$1,000	226,489	165,201	122,784	3,640	4,050	314	737	6,146	4,228
Landlord's share of total sales (see text)farms	2,156	701	1,680	37	6	6	27	89	92
\$1,000	220,983	28,085	27,569	1,776	410	(D)	(D)	757	543
Agricultural products sold directly to individuals for human consumption (see text)farms	19	538	3,532	170	50	261	658	1,035	610
\$1,000	43	2,488	14,465	637	170	651	1,109	1,371	3,208
FARM PRODUCTION EXPENSES									
Total farm production expensesfarms	4,928	47,265	124,992	2,229	1,027	1,732	5,829	13,272	28,622
\$1,000	1,202,057	945,049	4,450,038	6,245,729	1,000,121	201,506	1,689,476	183,207	595,063
Average per farmdollars	243,924	19,995	35,603	2,802,032	973,827	116,343	289,840	13,804	20,790
Fertilizer, lime, and soil conditioners purchasedfarms	4,559	17,772	53,452	1,111	598	370	1,598	2,401	6,749
\$1,000	155,763	98,676	247,259	7,913	15,780	1,780	3,377	2,771	11,369
Farms with expenses of- \$1 to \$4,999farms	1,186	14,685	42,624	843	234	339	1,445	2,314	6,351
\$5,000 to \$24,999farms	1,470	2,401	9,340	207	194	28	134	80	360
\$25,000 to \$49,999farms	900	335	958	33	84	2	12	3	23
\$50,000 or morefarms	1,003	351	530	28	86	1	7	4	15
Chemicals purchasedfarms	4,858	13,839	42,774	867	411	374	1,725	2,536	6,260
\$1,000	159,501	46,112	66,872	2,567	3,002	159	2,415	1,659	5,000
Farms with expenses of- \$1 to \$4,999farms	1,327	12,817	40,701	767	307	369	1,626	2,492	6,125
\$5,000 to \$24,999farms	1,603	648	1,730	80	84	4	89	33	118
\$25,000 to \$49,999farms	937	168	179	13	9	1	7	8	8
\$50,000 or morefarms	991	206	164	7	11	-	3	3	9
Seeds, plants, vines, and treesfarms	4,281	6,959	22,778	509	368	258	958	1,870	3,466
\$1,000	138,514	34,368	43,930	2,325	3,311	174	730	1,087	2,685
Farms with expenses of- \$1 to \$999farms	301	4,363	15,288	303	106	227	832	1,649	2,849
\$1,000 to \$4,999farms	592	1,669	5,987	125	113	24	99	189	536
\$5,000 to \$24,999farms	1,566	605	1,278	67	124	6	23	31	75
\$25,000 to \$49,999farms	920	162	126	6	13	1	3	1	2
\$50,000 or morefarms	902	160	99	8	12	-	1	-	4

See footnote(s) at end of table.

--continued

Table 62. Summary by North American Industry Classification System: 2007 - Con.

[For meaning of abbreviations and symbols, see introductory text]

Item	Total	Oilseed and grain farming (1111)	Vegetable and melon farming (1112)	Fruit and tree nut farming (1113)	Greenhouse, nursery, and floriculture production (1114)	Other crop farming (1119)	
						Total	Tobacco farming (11191)
FARM PRODUCTION EXPENSES - Con.							
Total farm production expenses - Con.							
Livestock and poultry purchased or leased (see text) farms	55,194	1,161	220	579	122	4,675	-
..... \$1,000	6,017,794	48,893	1,132	1,821	678	33,471	-
Farms with expenses of-							
\$1 to \$4,999	37,428	578	190	482	95	3,570	-
\$5,000 to \$24,999	11,895	345	25	93	23	912	-
\$25,000 to \$99,999	3,077	121	4	3	2	138	-
\$100,000 to \$249,999	1,523	69	-	1	2	38	-
\$250,000 or more	1,271	48	1	-	-	17	-
Breeding livestock purchased or leased (see text) farms	36,667	827	102	336	65	3,121	-
..... \$1,000	420,373	8,669	560	1,459	410	17,005	-
Other livestock and poultry purchased or leased (see text) farms	25,541	467	143	315	72	2,098	-
..... \$1,000	5,597,421	40,224	572	362	268	16,467	-
Feed purchased farms	158,144	2,509	617	1,900	386	12,177	-
..... \$1,000	4,226,444	21,776	2,816	4,414	1,798	40,960	-
Farms with expenses of-							
\$1 to \$4,999	118,996	1,614	534	1,680	332	10,416	-
\$5,000 to \$24,999	31,967	693	74	206	43	1,542	-
\$25,000 to \$99,999	4,537	180	5	14	9	190	-
\$100,000 to \$249,999	1,007	17	2	-	1	26	-
\$250,000 or more	1,637	5	2	-	1	3	-
Gasoline, fuels, and oils farms	242,625	7,977	1,648	5,419	2,231	50,883	-
..... \$1,000	1,053,222	223,023	13,813	11,671	32,684	259,320	-
Farms with expenses of-							
\$1 to \$4,999	208,957	2,910	1,377	5,064	1,653	42,980	-
\$5,000 to \$24,999	26,025	2,906	151	308	376	5,251	-
\$25,000 to \$49,999	4,327	1,105	46	19	88	1,538	-
\$50,000 or more	3,316	1,056	74	28	114	1,114	-
Utilities (see text) farms	107,727	5,175	829	2,921	1,453	17,741	-
..... \$1,000	445,871	74,166	7,229	6,043	24,564	111,707	-
Farms with expenses of-							
\$1 to \$999	62,447	1,304	465	1,954	527	9,448	-
\$1,000 to \$4,999	33,412	2,125	219	802	510	5,098	-
\$5,000 to \$24,999	8,741	1,119	81	133	304	2,008	-
\$25,000 to \$49,999	1,585	227	34	22	46	612	-
\$50,000 or more	1,542	400	30	10	66	575	-
Supplies, repairs, and maintenance farms	224,498	7,512	1,574	5,138	2,188	46,951	-
..... \$1,000	1,132,765	156,076	17,511	16,829	38,220	262,273	-
Farms with expenses of-							
\$1 to \$4,999	183,459	2,728	1,284	4,511	1,600	37,174	-
\$5,000 to \$24,999	33,070	2,913	185	534	392	7,323	-
\$25,000 to \$49,999	4,585	1,060	37	50	74	1,429	-
\$50,000 or more	3,384	811	68	43	122	1,025	-
Hired farm labor farms	45,081	3,080	478	1,086	939	8,325	-
..... \$1,000	1,169,767	83,021	35,217	33,752	235,971	170,563	-
Farms with expenses of-							
\$1 to \$4,999	26,822	928	198	644	227	4,278	-
\$5,000 to \$24,999	10,046	1,067	99	268	202	1,922	-
\$25,000 to \$99,999	6,535	953	102	121	266	1,845	-
\$100,000 to \$249,999	1,078	118	46	29	107	238	-
\$250,000 or more	600	14	33	24	137	42	-
Contract labor farms	28,743	1,600	288	804	426	5,647	-
..... \$1,000	207,267	19,047	20,296	11,867	7,387	35,576	-
Farms with expenses of-							
\$1 to \$999	8,935	241	75	286	86	1,700	-
\$1,000 to \$4,999	11,817	571	67	302	161	2,379	-
\$5,000 to \$24,999	6,477	598	64	159	128	1,276	-
\$25,000 to \$49,999	968	119	28	34	24	175	-
\$50,000 or more	546	71	54	23	27	117	-
Customwork and custom hauling farms	35,639	3,228	168	500	145	8,084	-
..... \$1,000	320,740	87,021	7,425	3,438	4,821	71,543	-
Farms with expenses of-							
\$1 to \$999	11,171	290	37	198	35	2,143	-
\$1,000 to \$4,999	14,926	858	42	185	50	3,528	-
\$5,000 to \$24,999	7,181	1,237	48	91	34	1,757	-
\$25,000 to \$49,999	1,227	422	16	10	7	375	-
\$50,000 or more	1,134	421	25	16	19	281	-
Cash rent for land, buildings, and grazing fees farms	45,190	3,675	304	336	242	6,144	-
..... \$1,000	503,722	126,587	13,871	5,655	10,963	93,231	-
Farms with expenses of-							
\$1 to \$4,999	31,220	1,049	144	193	92	3,882	-
\$5,000 to \$9,999	4,873	519	30	53	35	667	-
\$10,000 to \$24,999	4,605	832	52	47	40	687	-
\$25,000 or more	4,492	1,275	78	43	75	908	-

See footnote(s) at end of table.

--continued

Table 62. Summary by North American Industry Classification System: 2007 - Con.

[For meaning of abbreviations and symbols, see introductory text]

Item	Other crop farming - con. (1119)		Beef cattle ranching and farming (11211)	Cattle feedlots (11212)	Dairy cattle and milk production (11212)	Hog and pig farming (1122)	Poultry and egg production (1123)	Sheep and goat farming (1124)	Animal aquaculture and other animal production (1125,1129)
	Cotton farming (11192)	Sugarcane farming, hay farming, and all other crop farming (11193, 11194 11199)							
FARM PRODUCTION EXPENSES - Con.									
Total farm production expenses - Con.									
Livestock and poultry purchased or leased (see text)farms	374	4,301	34,362	846	426	857	2,675	3,998	5,273
\$1,000	5,060	28,411	1,114,127	4,321,382	69,915	17,531	351,272	23,035	34,537
Farms with expenses of-									
\$1 to \$4,999	205	3,365	22,212	427	185	769	1,487	3,513	3,920
\$5,000 to \$24,999	114	798	8,466	139	77	75	152	418	1,170
\$25,000 to \$99,999	49	89	2,242	71	81	8	220	50	137
\$100,000 to \$249,999	5	33	725	47	34	-	560	12	35
\$250,000 or more	1	16	717	162	49	5	256	5	11
Breeding livestock purchased or leased (see text)farms	281	2,840	25,649	453	357	290	776	2,072	2,619
\$1,000	2,966	14,038	257,916	6,193	63,442	5,169	37,412	6,192	15,945
Other livestock and poultry purchased or leased (see text)farms	151	1,947	12,719	528	138	681	2,401	2,511	3,468
\$1,000	2,094	14,373	856,210	4,315,189	6,473	12,362	313,860	16,843	18,592
Feed purchasedfarms	912	11,265	100,348	1,944	931	1,663	5,670	11,277	18,722
\$1,000	8,737	32,223	796,669	1,563,692	534,698	130,784	966,041	40,976	121,820
Farms with expenses of-									
\$1 to \$4,999	575	9,841	74,778	1,257	343	1,291	3,981	9,803	12,967
\$5,000 to \$24,999	254	1,288	21,568	393	78	310	590	1,308	5,162
\$25,000 to \$99,999	68	122	3,163	118	66	46	82	148	516
\$100,000 to \$249,999	15	11	547	41	129	8	167	12	57
\$250,000 or more	-	3	292	135	315	8	850	6	20
Gasoline, fuels, and oilsfarms	4,864	46,019	123,273	2,199	1,010	1,663	5,679	12,844	27,799
\$1,000	138,489	120,832	312,773	54,409	23,365	6,234	36,598	16,735	62,597
Farms with expenses of-									
\$1 to \$4,999	1,080	41,900	109,148	1,763	506	1,578	4,639	12,159	25,180
\$5,000 to \$24,999	1,893	3,358	12,748	281	267	73	679	641	2,344
\$25,000 to \$49,999	1,090	448	947	47	116	5	229	28	159
\$50,000 or more	801	313	430	108	121	7	132	16	116
Utilities (see text)farms	3,623	14,118	58,258	1,205	736	658	2,886	5,087	10,778
\$1,000	72,572	39,135	102,192	29,708	25,382	4,401	32,278	6,192	22,010
Farms with expenses of-									
\$1 to \$999	417	9,031	36,720	626	138	415	1,227	3,555	6,068
\$1,000 to \$4,999	1,066	4,032	18,125	365	93	213	646	1,334	3,882
\$5,000 to \$24,999	1,228	780	3,071	117	268	23	687	187	743
\$25,000 to \$49,999	480	132	209	19	111	1	237	8	59
\$50,000 or more	432	143	133	78	126	6	89	3	26
Supplies, repairs, and maintenancefarms	4,721	42,230	114,529	2,073	966	1,523	5,286	11,660	25,098
\$1,000	118,276	143,997	388,202	45,608	55,639	6,733	38,515	22,970	84,188
Farms with expenses of-									
\$1 to \$4,999	1,192	35,982	97,096	1,588	434	1,370	4,072	10,675	20,927
\$5,000 to \$24,999	1,946	5,377	15,446	309	208	142	947	898	3,773
\$25,000 to \$49,999	872	557	1,268	57	119	2	157	56	276
\$50,000 or more	711	314	719	119	205	9	110	31	122
Hired farm laborfarms	2,629	5,696	23,665	667	527	195	1,029	1,471	3,619
\$1,000	97,403	73,160	278,071	99,665	100,912	13,194	51,594	12,220	55,588
Farms with expenses of-									
\$1 to \$4,999	420	3,858	16,285	323	85	172	416	1,067	2,199
\$5,000 to \$24,999	816	1,106	4,767	141	93	8	338	255	886
\$25,000 to \$99,999	1,240	605	2,204	87	153	6	223	137	438
\$100,000 to \$249,999	141	97	315	27	93	3	22	10	70
\$250,000 or more	12	30	94	89	103	6	30	2	26
Contract laborfarms	1,101	4,546	15,162	347	211	82	606	986	2,584
\$1,000	13,330	22,245	74,480	5,930	6,800	1,314	5,265	3,539	15,766
Farms with expenses of-									
\$1 to \$999	107	1,593	4,937	83	33	46	141	433	874
\$1,000 to \$4,999	393	1,986	6,552	127	44	27	225	380	982
\$5,000 to \$24,999	466	810	3,168	85	78	6	183	154	578
\$25,000 to \$49,999	84	91	371	25	21	2	48	14	107
\$50,000 or more	51	66	134	27	35	1	9	5	43
Customwork and custom haulingfarms	1,523	6,561	19,961	490	390	101	340	726	1,506
\$1,000	37,641	33,902	89,520	8,145	36,262	464	5,472	1,542	5,087
Farms with expenses of-									
\$1 to \$999	75	2,068	6,960	162	34	75	114	417	706
\$1,000 to \$4,999	318	3,210	9,024	174	38	21	133	258	615
\$5,000 to \$24,999	680	1,077	3,516	109	104	4	78	45	158
\$25,000 to \$49,999	253	122	295	13	62	-	6	3	18
\$50,000 or more	197	84	166	32	152	1	9	3	9
Cash rent for land, buildings, and grazing feesfarms	1,533	4,611	29,371	506	362	116	449	996	2,689
\$1,000	54,660	38,572	207,829	5,785	9,107	1,824	5,329	10,932	12,609
Farms with expenses of-									
\$1 to \$4,999	333	3,549	22,053	324	170	80	319	717	2,197
\$5,000 to \$9,999	249	418	3,141	61	51	10	43	64	199
\$10,000 to \$24,999	353	334	2,487	61	74	14	32	90	189
\$25,000 or more	598	310	1,690	60	67	12	55	125	104

See footnote(s) at end of table.

--continued

Table 62. Summary by North American Industry Classification System: 2007 - Con.

[For meaning of abbreviations and symbols, see introductory text]

Item	Total	Oilseed and grain farming (1111)	Vegetable and melon farming (1112)	Fruit and tree nut farming (1113)	Greenhouse, nursery, and floriculture production (1114)	Other crop farming (1119)	
						Total	Tobacco farming (11191)
FARM PRODUCTION EXPENSES - Con.							
Total farm production expenses - Con.							
Rent and lease expenses for machinery, equipment, and farm share of vehicles farms	7,823	844	67	184	149	1,650	-
..... \$1,000	64,684	17,792	1,214	1,366	2,973	19,476	-
Farms with expenses of-							
\$1 to \$999	3,452	90	25	114	56	524	-
\$1,000 to \$4,999	2,276	209	18	47	36	477	-
\$5,000 to \$24,999	1,516	349	15	14	37	459	-
\$25,000 to \$49,999	338	123	3	7	8	114	-
\$50,000 or more	241	73	6	2	12	76	-
Interest expense farms	54,057	3,456	357	1,023	554	10,554	-
..... \$1,000	676,379	76,172	7,380	8,365	17,521	128,810	-
Farms with expenses of-							
\$1 to \$4,999	28,529	1,024	211	647	279	5,037	-
\$5,000 to \$24,999	19,688	1,517	88	304	201	4,179	-
\$25,000 to \$99,999	5,046	815	40	70	49	1,209	-
\$100,000 or more	794	100	18	2	25	129	-
Secured by real estate farms	39,185	2,061	237	817	398	7,691	-
..... \$1,000	426,140	35,666	3,114	7,328	11,141	79,035	-
Farms with expenses of-							
\$1 to \$999	5,944	156	52	172	72	1,048	-
\$1,000 to \$4,999	14,606	583	98	303	144	2,817	-
\$5,000 to \$24,999	15,056	913	60	280	132	3,104	-
\$25,000 to \$49,999	2,197	270	9	42	25	486	-
\$50,000 or more	1,382	139	18	20	25	236	-
Not secured by real estate farms	33,826	2,677	252	552	327	6,599	-
..... \$1,000	250,239	40,506	4,265	1,037	6,380	49,774	-
Farms with expenses of-							
\$1 to \$999	12,280	327	93	339	83	1,962	-
\$1,000 to \$4,999	12,717	768	75	168	118	2,401	-
\$5,000 to \$24,999	6,840	1,105	46	41	95	1,723	-
\$25,000 to \$49,999	1,270	313	23	3	19	373	-
\$50,000 or more	719	164	15	1	12	140	-
Property taxes paid farms	221,113	6,848	1,492	5,051	2,091	46,609	-
..... \$1,000	489,194	33,155	4,731	10,719	7,615	111,627	-
Farms with expenses of-							
\$1 to \$4,999	201,407	5,146	1,345	4,618	1,773	41,758	-
\$5,000 to \$9,999	12,702	967	67	267	192	3,010	-
\$10,000 to \$24,999	5,414	559	49	133	79	1,467	-
\$25,000 or more	1,590	176	31	33	47	374	-
All other production expenses (see text) farms	106,733	6,024	712	1,890	1,079	16,671	-
..... \$1,000	1,008,116	121,283	23,909	18,786	98,341	175,616	-
Farms with expenses of-							
\$1 to \$4,999	86,258	2,469	470	1,595	601	12,083	-
\$5,000 to \$24,999	13,924	2,267	155	229	260	2,857	-
\$25,000 to \$49,999	2,966	709	38	30	76	888	-
\$50,000 to \$99,999	1,913	366	22	16	58	514	-
\$100,000 or more	1,672	213	27	20	84	329	-
Production expenses paid by landlords farms	4,431	1,463	26	19	12	1,843	-
..... \$1,000	104,547	47,591	342	193	(D)	45,184	-
Depreciation expenses claimed (see text) farms	93,398	5,273	557	1,917	963	18,383	-
..... \$1,000	1,467,205	187,573	13,516	19,498	42,732	312,265	-
NET CASH FARM INCOME (SEE TEXT)							
Net cash farm income of operations (see text) farms	247,437	8,063	1,672	5,508	2,298	52,193	-
..... \$1,000	3,167,114	949,628	165,922	51,360	258,399	1,222,901	-
Average per farm dollars	12,800	117,776	99,236	9,325	112,445	23,430	-
Farms with net gains ² number	82,282	6,315	1,307	2,807	1,231	27,894	-
Average net gain dollars	66,694	163,045	139,351	31,937	234,130	54,553	-
Gain of-							
Less than \$1,000	11,045	173	47	285	60	3,087	-
\$1,000 to \$4,999	22,999	474	278	882	214	7,894	-
\$5,000 to \$9,999	12,370	416	260	506	142	4,692	-
\$10,000 to \$24,999	13,778	920	273	598	251	4,946	-
\$25,000 to \$49,999	7,094	816	168	267	147	2,365	-
\$50,000 or more	14,996	3,516	281	269	417	4,910	-
Farms with net losses number	165,155	1,748	365	2,701	1,067	24,299	-
Average net loss dollars	14,051	45,769	44,411	14,175	27,943	12,296	-
Loss of-							
Less than \$1,000	16,521	126	59	415	140	3,732	-
\$1,000 to \$4,999	60,593	393	115	1,041	375	9,191	-
\$5,000 to \$9,999	36,787	288	59	510	198	4,702	-
\$10,000 to \$24,999	33,098	340	64	449	147	4,215	-
\$25,000 to \$49,999	10,873	227	30	175	93	1,402	-
\$50,000 or more	7,283	374	38	111	114	1,057	-

See footnote(s) at end of table.

--continued

Table 62. Summary by North American Industry Classification System: 2007 - Con.

[For meaning of abbreviations and symbols, see introductory text]

Item	Other crop farming - con. (1119)		Beef cattle ranching and farming (11211)	Cattle feedlots (11212)	Dairy cattle and milk production (11212)	Hog and pig farming (1122)	Poultry and egg production (1123)	Sheep and goat farming (1124)	Animal aquaculture and other animal production (1125,1129)
	Cotton farming (11192)	Sugarcane farming, hay farming, and all other crop farming (11193, 11194 11199)							
FARM PRODUCTION EXPENSES - Con.									
Total farm production expenses - Con.									
Rent and lease expenses for machinery, equipment, and farm share of vehiclesfarms	603	1,047	3,591	98	104	24	153	286	673
\$1,000	11,254	8,221	12,236	2,952	2,820	32	1,421	368	2,034
Farms with expenses of-									
\$1 to \$999	49	475	1,920	36	20	19	78	201	369
\$1,000 to \$4,999	169	308	1,103	27	23	3	52	69	212
\$5,000 to \$24,999	267	192	485	10	38	2	16	15	76
\$25,000 to \$49,999	72	42	50	8	11	-	1	1	12
\$50,000 or more	46	30	33	17	12	-	6	-	4
Interest expensefarms	2,409	8,145	27,468	612	466	290	1,469	2,198	5,610
\$1,000	50,703	78,106	277,980	32,848	34,546	2,565	27,461	12,305	50,427
Farms with expenses of-									
\$1 to \$4,999	568	4,469	15,754	292	134	194	639	1,418	2,900
\$5,000 to \$24,999	1,183	2,996	9,428	202	133	89	500	726	2,321
\$25,000 to \$99,999	595	614	1,979	60	112	5	295	51	361
\$100,000 or more	63	66	307	58	87	2	35	3	28
Secured by real estatefarms	1,385	6,306	19,312	450	350	238	1,293	1,760	4,578
\$1,000	20,497	58,538	192,748	8,191	15,402	1,860	23,891	9,888	37,874
Farms with expenses of-									
\$1 to \$999	101	947	3,067	63	48	43	159	346	718
\$1,000 to \$4,999	387	2,430	7,453	162	83	107	373	769	1,714
\$5,000 to \$24,999	670	2,434	7,245	164	104	81	471	601	1,901
\$25,000 to \$49,999	155	331	951	22	35	4	160	28	165
\$50,000 or more	72	164	596	39	80	3	130	16	80
Not secured by real estatefarms	1,894	4,705	17,502	385	341	154	732	1,193	3,112
\$1,000	30,206	19,568	85,232	24,657	19,145	705	3,569	2,416	12,553
Farms with expenses of-									
\$1 to \$999	153	1,809	6,940	109	32	98	302	727	1,268
\$1,000 to \$4,999	399	2,002	7,162	123	82	50	273	350	1,147
\$5,000 to \$24,999	960	763	2,802	75	100	5	133	107	608
\$25,000 to \$49,999	278	95	375	17	45	-	11	7	84
\$50,000 or more	104	36	223	61	82	1	13	2	5
Property taxes paidfarms	4,090	42,519	111,977	2,044	948	1,563	5,367	11,801	25,322
\$1,000	20,131	91,496	218,523	7,559	6,695	4,465	13,572	17,427	53,105
Farms with expenses of-									
\$1 to \$4,999	2,849	38,909	103,827	1,775	687	1,450	4,742	11,283	23,003
\$5,000 to \$9,999	739	2,271	5,502	126	98	65	431	371	1,606
\$10,000 to \$24,999	432	1,035	2,042	84	100	41	157	111	592
\$25,000 or more	70	304	606	59	63	7	37	36	121
All other production expenses (see text)farms	4,104	12,567	58,116	1,280	734	577	2,780	5,521	11,349
\$1,000	120,024	55,593	219,376	55,241	71,887	9,853	148,134	9,449	56,241
Farms with expenses of-									
\$1 to \$4,999	1,166	10,917	51,243	962	267	517	1,629	5,190	9,232
\$5,000 to \$24,999	1,633	1,224	5,527	155	161	48	219	278	1,768
\$25,000 to \$49,999	683	205	691	40	91	2	153	37	211
\$50,000 to \$99,999	374	140	393	31	74	6	342	9	82
\$100,000 or more	248	81	262	92	141	4	437	7	56
Production expenses paid by landlordsfarms	1,501	342	881	25	30	2	37	36	57
\$1,000	38,483	6,702	9,302	348	525	(D)	251	349	340
Depreciation expenses claimed (see text)farms	3,650	14,733	50,641	1,042	566	490	1,738	3,837	7,991
\$1,000	162,009	150,257	575,611	40,344	92,879	10,459	60,476	23,847	88,004
NET CASH FARM INCOME (SEE TEXT)									
Net cash farm income of operations (see text)farms	4,928	47,265	124,992	2,229	1,027	1,732	5,829	13,272	28,622
\$1,000	968,571	254,330	-209,157	239,892	348,450	35,441	459,043	-71,946	-282,819
Average per farm dollars	196,544	5,381	-1,673	107,623	339,289	20,462	78,752	-5,421	-9,881
Farms with net gains ² number	4,434	23,460	35,233	795	768	146	1,337	1,510	2,939
Average net gain dollars	226,192	22,113	28,884	371,913	498,120	369,728	379,998	15,523	32,347
Gain of-									
Less than \$1,000	39	3,048	6,013	108	26	39	112	512	583
\$1,000 to \$4,999	146	7,748	11,396	207	136	56	111	502	849
\$5,000 to \$9,999	124	4,568	5,567	93	83	14	36	146	415
\$10,000 to \$24,999	408	4,538	5,904	106	65	14	32	156	513
\$25,000 to \$49,999	456	1,909	2,823	58	43	15	59	95	238
\$50,000 or more	3,261	1,649	3,530	223	415	8	987	99	341
Farms with net losses number	494	23,805	89,759	1,434	259	1,586	4,492	11,762	25,683
Average net loss dollars	69,560	11,108	13,668	38,897	131,685	11,689	10,911	8,110	14,713
Loss of-									
Less than \$1,000	35	3,697	8,715	122	30	68	293	1,388	1,433
\$1,000 to \$4,999	65	9,126	33,201	505	63	632	1,748	5,398	7,931
\$5,000 to \$9,999	45	4,657	20,288	285	43	400	1,226	2,566	6,222
\$10,000 to \$24,999	98	4,117	17,831	281	43	406	945	1,829	6,548
\$25,000 to \$49,999	70	1,332	5,855	108	19	59	205	391	2,309
\$50,000 or more	181	876	3,869	133	61	21	75	190	1,240

See footnote(s) at end of table.

--continued

Table 62. **Summary by North American Industry Classification System: 2007 - Con.**

[For meaning of abbreviations and symbols, see introductory text]

Item	Total	Oilseed and grain farming (1111)	Vegetable and melon farming (1112)	Fruit and tree nut farming (1113)	Greenhouse, nursery, and floriculture production (1114)	Other crop farming (1119)	
						Total	Tobacco farming (11191)
NET CASH FARM INCOME (SEE TEXT) - Con.							
Net cash farm income of operators (see text) farms	247,437	8,063	1,672	5,508	2,298	52,193	-
.....\$1,000	2,689,662	817,401	162,126	50,676	257,581	1,018,697	-
Average per farmdollars	10,870	101,377	96,965	9,200	112,089	19,518	-
Operators reporting net gains ² farms	81,557	6,124	1,305	2,799	1,231	27,711	-
Average net gaindollars	62,030	148,425	136,687	31,885	233,509	48,103	-
Gain of-							
Less than \$1,000	11,054	183	47	287	60	3,096	-
\$1,000 to \$4,999	22,994	475	277	878	217	7,892	-
\$5,000 to \$9,999	12,363	416	262	506	139	4,695	-
\$10,000 to \$24,999	13,850	922	273	595	251	4,979	-
\$25,000 to \$49,999	7,269	845	169	268	149	2,414	-
\$50,000 or more	14,027	3,283	277	265	415	4,635	-
Operators reporting net lossesfarms	165,880	1,939	367	2,709	1,067	24,482	-
Average net lossdollars	14,283	47,216	44,279	14,238	27,993	12,837	-
Loss of-							
Less than \$1,000	16,544	129	60	416	140	3,724	-
\$1,000 to \$4,999	60,688	413	113	1,040	375	9,222	-
\$5,000 to \$9,999	36,908	300	60	511	194	4,726	-
\$10,000 to \$24,999	33,232	388	66	450	151	4,243	-
\$25,000 to \$49,999	11,027	288	31	181	93	1,435	-
\$50,000 or more	7,481	421	37	111	114	1,132	-
COMMODITY CREDIT CORPORATION LOANS (SEE TEXT)							
Totalfarms	2,158	686	28	5	3	1,170	-
.....\$1,000	243,247	66,468	3,253	(D)	(D)	164,560	-
INCOME FROM FARM-RELATED SOURCES							
Total income from farm-related sources, gross before taxes and expenses (see text) farms	43,311	4,065	283	805	303	11,587	-
.....\$1,000	668,236	127,028	6,237	10,438	5,758	201,612	-
Customwork and other agricultural servicesfarms	9,570	1,429	79	156	46	2,975	-
.....\$1,000	156,995	42,978	1,301	1,956	1,181	52,302	-
Gross cash rent or share paymentsfarms	15,179	1,029	74	377	77	4,802	-
.....\$1,000	133,670	21,116	1,668	1,881	449	53,029	-
Sales of forest products, excluding Christmas trees, short rotation woody crops, and maple productsfarms	1,676	10	37	56	65	358	-
.....\$1,000	23,153	167	84	1,207	1,024	4,420	-
Agri-tourism and recreational services (see text)farms	5,322	162	22	98	44	623	-
.....\$1,000	109,904	2,149	1,245	2,524	805	9,169	-
Patronage dividends and refunds from cooperativesfarms	12,184	1,913	62	107	51	3,798	-
.....\$1,000	57,407	12,532	532	169	271	33,854	-
Crop and livestock insurance payments received (see text)farms	4,567	1,490	26	67	15	1,497	-
.....\$1,000	91,955	40,296	1,035	1,954	562	34,427	-
Amount from state and local government agricultural program payments (see text)farms	1,721	114	6	16	5	421	-
.....\$1,000	6,727	1,028	63	57	9	2,733	-
Other farm-related income sources (see text)farms	4,999	310	32	86	56	940	-
.....\$1,000	88,424	6,762	309	690	1,457	11,678	-
LAND USE							
Total croplandfarms	153,276	8,015	1,672	5,508	2,298	50,167	-
.....acres	33,667,177	8,453,413	296,875	251,086	133,327	12,335,699	-
Harvested croplandfarms	111,671	7,898	1,672	5,508	2,298	37,127	-
.....acres	19,174,301	6,819,295	210,141	176,898	98,731	7,475,813	-
Farms by acres harvested:							
1 to 49 acres	69,357	763	1,381	4,813	1,967	22,807	-
50 to 99 acres	16,623	689	71	360	138	5,439	-
100 to 199 acres	9,755	1,003	61	203	97	3,054	-
200 to 499 acres	6,893	1,630	54	87	62	2,004	-
500 to 999 acres	3,802	1,501	37	24	21	1,473	-
1,000 to 1,999 acres	3,336	1,414	40	14	8	1,534	-
2,000 acres or more	1,905	898	28	7	5	816	-
Cropland-							
For pasture or grazing onlyfarms	49,894	1,507	328	790	255	8,551	-
.....acres	7,832,896	491,560	34,373	38,746	10,252	1,273,026	-
On which all crops failed or were abandonedfarms	8,836	880	258	262	104	3,117	-
.....acres	931,977	212,986	9,323	5,094	4,112	300,350	-
Idle or used for cover crops or soil improvement, but not harvested and not pastured or grazedfarms	23,145	1,435	309	630	283	13,789	-
.....acres	4,602,973	518,905	31,782	26,356	14,825	2,934,343	-
In cultivated summer fallowfarms	6,269	1,237	130	117	50	1,975	-
.....acres	1,125,030	410,667	11,256	3,992	5,407	352,167	-

See footnote(s) at end of table.

--continued

Table 62. Summary by North American Industry Classification System: 2007 - Con.

[For meaning of abbreviations and symbols, see introductory text]

Item	Other crop farming - con. (1119)		Beef cattle ranching and farming (11211)	Cattle feedlots (11212)	Dairy cattle and milk production (11212)	Hog and pig farming (1122)	Poultry and egg production (1123)	Sheep and goat farming (1124)	Animal aquaculture and other animal production (1125,1129)
	Cotton farming (11192)	Sugarcane farming, hay farming, and all other crop farming (11193, 11194 11199)							
NET CASH FARM INCOME (SEE TEXT) - Con.									
Net cash farm income of operators (see text)farms	4,928	47,265	124,992	2,229	1,027	1,732	5,829	13,272	28,622
..... \$1,000	786,046	232,651	-277,670	439,871	348,564	37,015	190,848	-72,353	-283,093
Average per farmdollars	159,506	4,922	-2,222	197,340	339,401	21,371	32,741	-5,452	-9,891
Operators reporting net gains ²farms	4,296	23,415	35,030	795	768	147	1,207	1,507	2,933
Average net gaindollars	193,992	21,336	27,452	626,152	498,043	368,026	205,433	15,258	32,383
Gain of-									
Less than \$1,000	45	3,051	6,006	106	26	39	114	512	578
\$1,000 to \$4,999	142	7,750	11,384	209	136	56	127	501	842
\$5,000 to \$9,999	135	4,560	5,530	94	82	14	57	145	423
\$10,000 to \$24,999	444	4,535	5,858	104	66	14	119	156	513
\$25,000 to \$49,999	509	1,905	2,787	55	43	15	192	96	236
\$50,000 or more	3,021	1,614	3,465	227	415	9	598	97	341
Operators reporting net lossesfarms	632	23,850	89,962	1,434	259	1,585	4,622	11,765	25,689
Average net lossdollars	74,910	11,192	13,776	40,390	131,014	10,779	12,356	8,104	14,717
Loss of-									
Less than \$1,000	30	3,694	8,740	120	31	69	293	1,390	1,432
\$1,000 to \$4,999	84	9,138	33,223	508	63	631	1,767	5,394	7,939
\$5,000 to \$9,999	54	4,672	20,358	285	43	400	1,241	2,570	6,220
\$10,000 to \$24,999	123	4,120	17,866	279	42	406	970	1,827	6,544
\$25,000 to \$49,999	100	1,335	5,880	112	19	59	223	394	2,312
\$50,000 or more	241	891	3,895	130	61	20	128	190	1,242
COMMODITY CREDIT CORPORATION LOANS (SEE TEXT)									
Totalfarms	996	174	170	9	6	-	2	45	34
..... \$1,000	140,527	24,033	6,536	373	(D)	-	(D)	704	647
INCOME FROM FARM-RELATED SOURCES									
Total income from farm-related sources, gross before taxes and expenses (see text)farms	3,052	8,535	19,743	409	313	182	522	1,308	3,791
..... \$1,000	92,062	109,549	219,079	6,494	4,565	1,168	5,860	14,147	65,851
Customwork and other agricultural servicesfarms	717	2,258	4,110	85	48	37	93	163	349
..... \$1,000	17,905	34,397	50,110	1,152	734	205	803	965	3,309
Gross cash rent or share paymentsfarms	717	4,085	6,799	114	41	64	173	439	1,190
..... \$1,000	14,094	38,935	43,839	1,077	1,277	112	1,076	1,763	6,384
Sales of forest products, excluding Christmas trees, short rotation woody crops, and maple productsfarms	1	357	809	24	11	28	47	51	180
..... \$1,000	(D)	(D)	10,902	406	48	97	1,456	313	3,029
Agri-tourism and recreational services (see text)farms	65	558	3,193	42	14	23	28	364	709
..... \$1,000	484	8,685	64,022	2,130	39	564	372	8,038	18,847
Patronage dividends and refunds from cooperativesfarms	2,214	1,584	5,075	113	226	23	126	222	468
..... \$1,000	28,193	5,661	6,614	232	2,160	7	230	203	604
Crop and livestock insurance payments received (see text)farms	972	525	1,220	26	10	9	13	98	96
..... \$1,000	27,269	7,158	11,366	264	147	27	96	917	863
Amount from state and local government agricultural program payments (see text)farms	70	351	998	14	10	-	27	56	54
..... \$1,000	(D)	(D)	2,139	18	40	-	93	345	202
Other farm-related income sources (see text)farms	127	813	1,842	69	15	20	99	214	1,316
..... \$1,000	2,841	8,837	30,086	1,216	121	156	1,732	1,603	32,613
LAND USE									
Total croplandfarms	4,928	45,239	66,306	1,266	732	674	2,564	4,329	9,745
..... acres	5,814,112	6,521,587	10,250,599	291,596	247,777	43,611	142,511	243,389	977,294
Harvested croplandfarms	4,927	32,200	48,385	891	593	294	1,419	1,670	3,916
..... acres	4,905,718	2,570,095	3,823,038	118,546	171,270	19,091	67,237	51,059	143,182
Farms by acres harvested:									
1 to 49 acres	292	22,515	30,868	507	152	266	1,044	1,453	3,336
50 to 99 acres	288	5,151	9,029	156	72	15	190	124	340
100 to 199 acres	542	2,512	4,822	93	112	4	118	60	128
200 to 499 acres	799	1,205	2,645	79	162	4	58	26	82
500 to 999 acres	1,069	404	613	36	63	2	5	4	23
1,000 to 1,999 acres	1,263	271	276	14	25	2	4	2	3
2,000 acres or more	674	142	132	6	7	1	-	1	4
Cropland-									
For pasture or grazing onlyfarms	846	7,705	27,237	601	327	340	1,170	2,652	6,136
..... acres	241,732	1,031,294	4,839,176	111,073	49,971	9,238	62,951	140,744	771,786
On which all crops failed or were abandonedfarms	438	2,679	3,246	73	47	50	109	316	374
..... acres	90,063	210,287	350,169	8,386	6,230	2,833	2,510	17,725	12,259
Idle or used for cover crops or soil improvement, but not harvested and not pastured or grazedfarms	1,327	12,462	4,969	96	63	102	275	434	760
..... acres	411,362	2,522,981	938,234	35,700	14,228	10,036	9,144	25,974	43,446
In cultivated summer fallowfarms	696	1,279	2,301	67	46	30	36	146	134
..... acres	165,237	186,930	299,982	17,891	6,078	2,413	669	7,887	6,621

See footnote(s) at end of table.

--continued

Table 62. **Summary by North American Industry Classification System: 2007 - Con.**

[For meaning of abbreviations and symbols, see introductory text]

Item	Total	Oilseed and grain farming (1111)	Vegetable and melon farming (1112)	Fruit and tree nut farming (1113)	Greenhouse, nursery, and floriculture production (1114)	Other crop farming (1119)	
						Total	Tobacco farming (11191)
LAND USE - Con.							
Total woodland farms	61,601	701	512	1,297	482	11,030	-
acres	7,099,790	168,196	24,500	102,824	42,415	890,478	-
Woodland pastured farms	45,466	479	268	640	167	5,789	-
acres	5,278,964	127,245	14,846	53,650	10,779	410,287	-
Woodland not pastured farms	21,754	288	291	776	357	6,165	-
acres	1,820,826	40,951	9,654	49,174	31,636	480,191	-
Permanent pastureland and rangeland, other than cropland and woodland pastured (see text) farms	165,484	4,234	597	1,835	421	20,498	-
acres	87,217,416	2,908,217	169,813	292,690	69,407	5,604,279	-
Land in house lots, ponds, roads, wasteland, etc. farms	89,874	2,764	700	2,226	915	18,320	-
acres	2,414,370	176,591	34,468	29,844	15,656	545,812	-
Irrigated land farms	19,713	2,744	670	2,250	1,527	5,875	-
acres	5,010,416	1,847,146	122,516	71,128	55,334	2,214,567	-
Harvested cropland farms	16,151	2,699	650	2,205	1,523	5,521	-
acres	4,621,445	1,799,092	120,076	68,065	52,946	2,131,912	-
Pastureland and other land farms	4,688	201	55	141	47	653	-
acres	388,971	48,054	2,440	3,063	2,388	82,655	-
CONSERVATION PRACTICES AND CROP INSURANCE							
Land enrolled in Conservation Reserve, Wetlands Reserve, Farmable Wetlands, or Conservation Reserve Enhancement Programs (see text) farms	15,665	1,079	24	74	11	11,122	-
acres	4,170,044	341,763	4,341	10,391	343	2,924,465	-
Land enrolled in crop insurance programs (see text) farms	17,756	5,642	172	457	137	6,498	-
acres	16,361,113	5,943,136	127,935	50,302	24,178	5,596,362	-
ORGANIC AGRICULTURE							
Land used for organic production (see text) farms	660	36	80	111	39	111	-
acres	169,638	15,439	882	4,183	(D)	22,772	-
Total organic product sales (see text) farms	523	33	78	95	37	107	-
\$1,000	51,741	5,043	877	3,522	2,193	9,018	-
VALUE OF LAND AND BUILDINGS							
Estimated market value of land and buildings farms	247,437	8,063	1,672	5,508	2,298	52,193	-
\$1,000	165,573,377	12,530,282	1,360,404	2,431,056	1,174,082	28,337,113	-
Average per farm dollars	669,154	1,554,047	813,638	441,368	510,915	542,929	-
Average per acre dollars	1,270	1,070	2,588	3,594	4,502	1,462	-
Farms by value group:							
\$1 to \$49,999 farms	28,437	438	303	893	566	4,808	-
\$50,000 to \$99,999 farms	28,232	410	265	788	359	6,578	-
\$100,000 to \$199,999 farms	44,405	792	362	1,165	473	10,267	-
\$200,000 to \$499,999 farms	67,420	1,513	367	1,500	495	14,642	-
\$500,000 to \$999,999 farms	42,929	1,532	158	663	214	8,609	-
\$1,000,000 to \$1,999,999 farms	21,369	1,575	105	290	82	4,921	-
\$2,000,000 to \$4,999,999 farms	10,368	1,331	71	170	71	1,953	-
\$5,000,000 to \$9,999,999 farms	2,803	307	20	26	24	330	-
\$10,000,000 or more farms	1,474	165	21	13	14	85	-
VALUE OF MACHINERY AND EQUIPMENT							
Estimated market value of all machinery and equipment farms	247,409	8,063	1,672	5,508	2,296	52,180	-
\$1,000	15,920,800	1,954,356	153,839	222,581	206,311	3,926,928	-
Farms by value group:							
\$1 to \$4,999 farms	23,002	236	191	661	295	4,670	-
\$5,000 to \$9,999 farms	26,206	244	171	781	256	5,651	-
\$10,000 to \$19,999 farms	43,700	534	290	1,135	373	9,118	-
\$20,000 to \$49,999 farms	74,544	1,201	539	1,770	616	15,380	-
\$50,000 to \$99,999 farms	41,429	1,251	218	735	330	8,618	-
\$100,000 to \$199,999 farms	21,689	1,516	120	292	206	4,418	-
\$200,000 to \$499,999 farms	13,057	1,909	81	102	158	2,928	-
\$500,000 or more farms	3,782	1,172	62	32	62	1,397	-
SELECTED MACHINERY AND EQUIPMENT							
Trucks, including pickups (see text) farms	200,179	6,850	1,397	4,047	1,767	39,732	-
number	318,316	19,693	2,456	5,606	3,803	63,528	-
Tractors farms	205,430	6,990	1,426	4,774	1,625	44,257	-
number	359,384	21,239	3,058	7,990	3,764	82,485	-
Less than 40 horsepower (PTO) farms	92,556	1,678	833	2,975	1,098	17,811	-
number	111,717	2,250	1,149	3,722	1,940	21,501	-
40 to 99 horsepower (PTO) farms	129,971	3,304	787	2,539	803	27,848	-
number	173,442	4,885	1,281	3,625	1,489	36,931	-
100 horsepower (PTO) or more farms	44,427	5,769	253	486	183	12,767	-
number	74,225	14,104	628	643	335	24,053	-
Grain and bean combines, self-propelled farms	7,454	3,786	59	27	11	1,719	-
number	9,064	4,759	69	28	11	2,005	-

See footnote(s) at end of table.

--continued

Table 62. Summary by North American Industry Classification System: 2007 - Con.

[For meaning of abbreviations and symbols, see introductory text]

Item	Other crop farming - con. (1119)		Beef cattle ranching and farming (11211)	Cattle feedlots (11212)	Dairy cattle and milk production (11212)	Hog and pig farming (1122)	Poultry and egg production (1123)	Sheep and goat farming (1124)	Animal aquaculture and other animal production (1125,1129)
	Cotton farming (11192)	Sugarcane farming, hay farming, and all other crop farming (11193, 11194 11199)							
LAND USE - Con.									
Total woodland	farms 142	10,888	35,093	602	305	431	1,726	2,732	6,690
.....	acres 25,292	865,186	4,655,380	98,619	27,726	51,431	89,570	159,653	788,998
Woodland pastured	farms 83	5,706	28,982	478	200	272	1,110	2,150	4,931
.....	acres 18,127	392,160	3,791,516	84,705	15,563	44,931	55,252	130,609	539,581
Woodland not pastured	farms 65	6,100	9,393	194	143	194	784	791	2,378
.....	acres 7,165	473,026	863,864	13,914	12,163	6,500	34,318	29,044	249,417
Permanent pastureland and rangeland, other than cropland and woodland pastured (see text)	farms 1,623	18,875	100,956	1,692	718	971	3,703	9,577	20,282
.....	acres 1,225,576	4,378,703	66,472,648	1,053,708	181,947	108,703	277,807	5,001,484	5,076,713
Land in house lots, ponds, roads, wasteland, etc.	farms 1,444	16,876	43,437	930	545	816	3,026	5,097	11,098
.....	acres 127,723	418,089	1,175,432	49,373	42,794	15,687	35,700	68,620	224,393
Irrigated land	farms 2,871	3,004	4,203	192	223	60	289	532	1,148
.....	acres 1,598,387	616,180	533,832	55,765	59,345	10,629	3,423	9,985	26,746
Harvested cropland	farms 2,862	2,659	2,566	103	181	27	122	161	393
.....	acres 1,583,032	548,880	339,302	34,507	55,080	(D)	(D)	3,744	7,354
Pastureland and other land	farms 106	547	2,009	111	60	35	176	392	808
.....	acres 15,355	67,300	194,530	21,258	4,265	(D)	(D)	6,241	19,392
CONSERVATION PRACTICES AND CROP INSURANCE									
Land enrolled in Conservation Reserve, Wetlands Reserve, Farmable Wetlands, or Conservation Reserve Enhancement Programs (see text)	farms 1,053	10,069	2,870	58	21	24	27	149	206
.....	acres 280,188	2,644,277	798,270	25,342	4,482	2,054	3,445	20,619	34,529
Land enrolled in crop insurance programs (see text)	farms 4,058	2,440	4,153	97	78	26	35	253	208
.....	acres 4,371,394	1,224,968	3,810,675	111,522	58,426	4,652	5,742	543,054	85,129
ORGANIC AGRICULTURE									
Land used for organic production (see text)	farms 19	92	167	2	8	-	37	31	38
.....	acres 9,718	13,054	115,666	(D)	2,740	-	921	3,962	1,940
Total organic product sales (see text)	farms 19	88	98	1	6	-	26	16	26
.....	\$1,000 (D)	(D)	(D)	(D)	(D)	-	8,370	140	(D)
VALUE OF LAND AND BUILDINGS									
Estimated market value of land and buildings	farms 4,928	47,265	124,992	2,229	1,027	1,732	5,829	13,272	28,622
.....	\$1,000 6,526,404	21,810,709	96,827,294	2,097,424	1,181,320	604,756	2,449,964	4,886,082	11,693,601
Average per farm	dollars 1,324,351	461,456	774,668	940,971	1,150,262	349,166	420,306	368,150	408,553
Average per acre	dollars 907	1,790	1,173	1,405	2,361	2,756	4,491	893	1,655
Farms by value group:									
\$1 to \$49,999	195	4,613	11,772	242	177	423	1,111	3,204	4,500
\$50,000 to \$99,999	261	6,317	12,348	198	138	297	917	2,196	3,738
\$100,000 to \$199,999	426	9,841	20,368	373	116	423	1,245	3,075	5,746
\$200,000 to \$499,999	946	13,696	34,743	633	149	385	1,356	3,060	8,577
\$500,000 to \$999,999	1,066	7,543	25,715	359	113	83	605	989	3,889
\$1,000,000 to \$1,999,999	1,114	3,807	11,937	191	132	80	378	377	1,301
\$2,000,000 to \$4,999,999	709	1,244	5,357	138	155	31	180	226	685
\$5,000,000 to \$9,999,999	172	158	1,708	65	41	5	32	104	141
\$10,000,000 or more	39	46	1,044	30	6	5	5	41	45
VALUE OF MACHINERY AND EQUIPMENT									
Estimated market value of all machinery and equipment	farms 4,928	47,252	124,992	2,229	1,027	1,732	5,829	13,272	28,609
.....	\$1,000 1,555,468	2,371,460	6,786,599	242,787	230,400	92,440	392,010	438,121	1,274,429
Farms by value group:									
\$1 to \$4,999	87	4,583	10,480	126	72	228	693	2,127	3,223
\$5,000 to \$9,999	101	5,550	12,464	187	94	272	658	2,138	3,290
\$10,000 to \$19,999	144	8,974	22,050	353	84	261	1,100	2,705	5,697
\$20,000 to \$49,999	492	14,888	39,309	690	148	494	1,660	3,918	8,819
\$50,000 to \$99,999	621	7,997	22,718	400	137	269	825	1,520	4,408
\$100,000 to \$199,999	954	3,464	11,490	228	165	127	496	569	2,062
\$200,000 to \$499,999	1,525	1,403	5,815	156	187	73	302	290	1,056
\$500,000 or more	1,004	393	666	89	140	8	95	5	54
SELECTED MACHINERY AND EQUIPMENT									
Trucks, including pickups (see text)	farms 4,255	35,477	103,713	1,975	933	1,389	4,941	10,484	22,951
.....	number 11,383	52,145	160,330	3,964	2,288	1,995	7,582	14,400	32,671
Tractors	farms 4,144	40,113	107,101	1,884	866	1,224	4,445	9,149	21,689
.....	number 13,424	69,061	183,367	3,466	2,801	1,777	7,168	11,955	30,314
Less than 40 horsepower (PTO)	farms 648	17,163	46,462	810	375	777	2,663	5,452	11,622
.....	number 808	20,693	56,081	984	482	874	3,164	6,180	13,390
40 to 99 horsepower (PTO)	farms 1,396	26,452	73,280	1,250	625	652	2,408	4,367	12,108
.....	number 2,093	34,838	98,730	1,756	1,249	749	3,490	4,946	14,311
100 horsepower (PTO) or more	farms 3,722	9,045	20,721	440	395	109	421	705	2,178
.....	number 10,523	13,530	28,556	726	1,070	154	514	829	2,613
Grain and bean combines, self-propelled	farms 895	824	1,580	51	25	20	14	79	83
.....	number 1,034	971	1,863	69	32	24	17	84	103

See footnote(s) at end of table.

--continued

Table 62. **Summary by North American Industry Classification System: 2007 - Con.**

[For meaning of abbreviations and symbols, see introductory text]

Item	Total	Oilseed and grain farming (1111)	Vegetable and melon farming (1112)	Fruit and tree nut farming (1113)	Greenhouse, nursery, and floriculture production (1114)	Other crop farming (1119)	
						Total	Tobacco farming (11191)
SELECTED MACHINERY AND EQUIPMENT - Con.							
Cotton pickers and strippers, self-propelled farms	5,086	1,010	25	7	8	3,801	-
..... number	7,287	1,342	35	10	19	5,530	-
Forage harvesters, self-propelled farms	2,334	154	18	54	9	791	-
..... number	2,776	194	19	66	10	924	-
Hay balers farms	35,553	1,207	130	314	63	10,321	-
..... number	43,206	1,499	164	377	74	12,682	-
FERTILIZERS AND CHEMICALS							
Commercial fertilizer, lime, and soil conditioners farms	90,502	7,161	1,422	4,532	1,141	19,450	-
..... acres treated	19,305,532	6,155,856	190,496	150,756	65,960	6,046,429	-
Manure farms	9,715	407	174	267	82	1,407	-
..... acres treated	885,395	192,676	2,059	6,263	1,392	133,809	-
Acres treated with chemicals to control-							
Insects farms	24,801	3,446	753	2,779	833	8,006	-
..... acres	9,088,663	2,672,812	145,933	132,509	38,282	4,915,382	-
Weeds, grass, or brush farms	59,964	4,702	461	1,706	812	13,541	-
..... acres	14,866,848	4,604,755	92,892	75,689	52,586	4,684,477	-
Nematodes farms	1,618	226	71	129	66	763	-
..... acres	586,668	123,202	17,894	4,925	4,073	410,188	-
Diseases in crops and orchards farms	3,561	814	195	1,230	324	533	-
..... acres	850,576	532,039	33,225	52,691	10,746	155,805	-
Chemicals used to control growth, thin fruit, ripen, or defoliate farms	6,040	1,134	67	364	84	3,939	-
..... acres treated	3,307,383	503,165	17,826	13,929	2,377	2,689,367	-
TENURE							
Full owners farms	177,147	2,985	1,173	4,941	1,932	40,570	-
Part owners farms	54,773	3,661	362	472	196	8,958	-
Tenants farms	15,517	1,417	137	95	170	2,665	-
OWNED AND RENTED LAND							
Land owned farms	232,551	6,720	1,545	5,425	2,129	49,702	-
..... acres	85,975,362	5,669,216	337,446	729,115	229,538	15,368,197	-
Owned land in farms farms	231,920	6,646	1,535	5,413	2,128	49,528	-
..... acres	77,699,754	5,093,533	317,169	564,524	208,466	12,115,764	-
Land rented or leased from others farms	70,828	5,112	503	579	367	11,773	-
..... acres	53,426,404	6,693,766	219,300	120,682	52,676	7,389,384	-
Rented or leased land in farms farms	70,290	5,078	499	567	366	11,623	-
..... acres	52,698,999	6,612,884	208,487	111,920	52,339	7,260,504	-
Land rented or leased to others farms	22,832	1,446	131	571	132	7,809	-
..... acres	9,003,013	656,565	31,090	173,353	21,409	3,381,313	-
NUMBER OF OPERATORS							
Total operators number	372,563	11,856	2,506	8,571	3,893	74,927	-
Farms by number of operators:							
1 operator farms	142,175	5,123	967	2,893	1,170	32,988	-
2 operators farms	90,580	2,351	616	2,289	878	16,545	-
3 operators farms	11,487	439	73	255	186	2,117	-
4 operators farms	2,306	107	6	51	36	403	-
5 or more operators farms	889	43	10	20	28	140	-
Total women operators number	118,431	2,403	707	2,896	1,334	23,235	-
Farms by number of women operators:							
1 operator farms	105,930	2,153	651	2,626	1,137	20,734	-
2 operators farms	4,974	100	20	113	66	956	-
3 operators farms	624	9	2	12	5	151	-
4 operators farms	118	2	-	2	4	24	-
5 or more operators farms	36	3	2	-	3	7	-
PRINCIPAL OPERATOR CHARACTERISTICS							
Sex of operator:							
Male farms	212,426	7,588	1,508	4,743	1,867	44,032	-
Female farms	35,011	475	164	765	431	8,161	-
Primary occupation:							
Farming farms	98,692	5,840	887	1,937	938	18,849	-
Other farms	148,745	2,223	785	3,571	1,360	33,344	-
Place of residence:							
On farm operated farms	169,451	4,619	1,247	4,144	1,410	31,487	-
Not on farm operated farms	77,986	3,444	425	1,364	888	20,706	-
Days worked off farm:							
None farms	77,115	3,878	554	1,494	695	18,336	-
Any farms	170,322	4,185	1,118	4,014	1,603	33,857	-
1 to 49 days farms	29,887	841	191	805	303	7,349	-
50 to 99 days farms	17,120	467	150	460	199	3,173	-
100 to 199 days farms	25,792	633	242	678	220	4,621	-
200 days or more farms	97,523	2,244	535	2,071	881	18,714	-
Years on present farm:							
2 years or less farms	10,907	208	121	194	137	2,637	-
3 or 4 years farms	17,970	329	111	405	207	3,820	-
5 to 9 years farms	49,603	851	317	1,125	575	9,912	-

See footnote(s) at end of table.

--continued

Table 62. Summary by North American Industry Classification System: 2007 - Con.

[For meaning of abbreviations and symbols, see introductory text]

Item	Other crop farming - con. (1119)		Beef cattle ranching and farming (112111)	Cattle feedlots (112112)	Dairy cattle and milk production (11212)	Hog and pig farming (1122)	Poultry and egg production (1123)	Sheep and goat farming (1124)	Animal aquaculture and other animal production (1125,1129)
	Cotton farming (11192)	Sugarcane farming, hay farming, and all other crop farming (11193, 11194 11199)							
SELECTED MACHINERY AND EQUIPMENT - Con.									
Cotton pickers and strippers, self-propelledfarms	3,323	478	198	6	1	7	3	5	15
.....number	4,848	682	297	(D)	(D)	7	7	(D)	24
Forage harvesters, self-propelledfarms	62	729	1,065	23	45	3	12	27	133
.....number	63	861	1,288	31	56	3	12	32	141
Hay balersfarms	333	9,988	20,158	351	290	104	473	495	1,647
.....number	396	12,286	24,415	416	366	126	558	582	1,947
FERTILIZERS AND CHEMICALS									
Commercial fertilizer, lime, and soil conditionersfarms	4,518	14,932	46,698	975	542	277	1,111	1,863	5,330
.....acres treated	4,207,366	1,839,063	5,911,590	179,571	172,124	21,513	62,414	89,203	259,620
Manurefarms	124	1,283	4,095	121	340	65	730	379	1,648
.....acres treated	58,773	75,036	341,173	30,607	79,756	799	58,562	5,395	32,904
Acres treated with chemicals to control- Insectsfarms	4,822	3,184	6,185	185	168	115	458	502	1,371
.....acres	4,212,862	702,520	995,741	44,418	44,110	2,910	13,807	39,192	43,567
Weeds, grass, or brushfarms	3,040	10,501	31,218	646	281	212	948	1,413	4,024
.....acres	3,305,778	1,378,699	4,778,292	149,076	76,150	8,705	57,564	117,169	169,493
Nematodesfarms	556	207	180	11	5	1	25	44	97
.....acres	366,712	43,476	19,625	1,215	2,903	(D)	836	(D)	1,592
Diseases in crops and orchardsfarms	200	333	334	8	7	9	27	25	55
.....acres	82,913	72,892	60,388	603	2,850	416	314	216	1,283
Chemicals used to control growth, thin fruit, ripen, or defoliatefarms	3,333	606	339	14	11	1	25	10	52
.....acres treated	2,489,839	199,528	74,219	852	1,862	(D)	(D)	1,436	1,940
TENURE									
Full ownersfarms	1,506	39,064	82,244	1,486	583	1,384	4,928	11,159	23,762
Part ownersfarms	2,332	6,626	34,363	622	371	238	750	1,469	3,311
Tenantsfarms	1,090	1,575	8,385	121	73	110	151	644	1,549
OWNED AND RENTED LAND									
Land ownedfarms	3,913	45,789	116,907	2,110	954	1,622	5,681	12,645	27,111
.....acres	3,093,781	12,274,416	52,093,528	936,820	354,713	195,755	456,936	3,211,197	6,392,901
Owned land in farmsfarms	3,838	45,690	116,607	2,108	954	1,622	5,678	12,628	27,073
.....acres	2,626,633	9,489,131	48,898,772	863,299	332,318	182,774	426,526	2,984,592	5,712,017
Land rented or leased from othersfarms	3,460	8,313	43,009	747	444	350	906	2,119	4,919
.....acres	4,607,179	2,782,205	34,069,494	638,142	168,164	36,715	119,624	2,503,722	1,414,735
Rented or leased land in farmsfarms	3,422	8,201	42,748	743	444	348	901	2,113	4,860
.....acres	4,566,070	2,694,434	33,655,287	629,997	167,926	36,658	119,062	2,488,554	1,355,381
Land rented or leased to othersfarms	1,091	6,718	9,803	158	57	89	277	670	1,689
.....acres	508,257	2,873,056	3,608,963	81,666	22,633	13,038	30,972	241,773	740,238
NUMBER OF OPERATORS									
Total operators number	7,016	67,911	186,813	3,500	1,766	2,854	9,705	20,672	45,500
Farms by number of operators:									
1 operatorfarms	3,180	29,808	73,096	1,238	467	796	2,505	6,742	14,190
2 operatorsfarms	1,476	15,069	44,414	801	436	792	2,919	5,892	12,647
3 operatorsfarms	223	1,894	5,902	135	83	109	310	466	1,412
4 operatorsfarms	40	363	1,149	38	29	29	68	144	246
5 or more operatorsfarms	9	131	431	17	12	6	27	28	127
Total women operators number	1,351	21,884	55,634	1,000	522	1,022	3,909	7,746	18,023
Farms by number of women operators:									
1 operatorfarms	1,251	19,483	50,085	858	440	917	3,462	7,011	15,856
2 operatorsfarms	42	914	2,204	59	23	48	164	311	910
3 operatorsfarms	4	147	277	8	8	3	27	32	90
4 operatorsfarms	1	23	61	-	3	-	7	3	12
5 or more operatorsfarms	-	7	13	-	-	-	2	1	5
PRINCIPAL OPERATOR CHARACTERISTICS									
Sex of operator:									
Malefarms	4,688	39,344	110,196	2,027	930	1,519	4,781	11,020	22,215
Femalefarms	240	7,921	14,796	202	97	213	1,048	2,252	6,407
Primary occupation:									
Farmingfarms	4,075	14,774	51,810	1,025	704	476	2,452	4,482	9,292
Otherfarms	853	32,491	73,182	1,204	323	1,256	3,377	8,790	19,330
Place of residence:									
On farm operatedfarms	2,484	29,003	85,601	1,551	827	1,418	5,168	10,781	21,198
Not on farm operatedfarms	2,444	18,262	39,391	678	200	314	661	2,491	7,424
Days worked off farm:									
Nonefarms	2,765	15,571	37,844	714	518	327	1,766	3,479	7,510
Anyfarms	2,163	31,694	87,148	1,515	509	1,405	4,063	9,793	21,112
1 to 49 daysfarms	491	6,658	14,314	229	88	178	552	1,565	3,472
50 to 99 daysfarms	180	2,993	9,251	198	36	112	329	892	1,853
100 to 199 daysfarms	308	4,313	14,098	252	62	176	549	1,336	2,925
200 days or morefarms	1,184	17,530	49,485	836	323	939	2,633	6,000	12,862
Years on present farm:									
2 years or lessfarms	147	2,490	4,714	57	43	104	313	658	1,721
3 or 4 yearsfarms	239	3,581	8,204	146	67	231	498	1,359	2,593
5 to 9 yearsfarms	457	9,455	23,355	440	207	433	1,497	3,535	7,356

See footnote(s) at end of table.

--continued

Table 62. **Summary by North American Industry Classification System: 2007 - Con.**

[For meaning of abbreviations and symbols, see introductory text]

Item	Total	Oilseed and grain farming (1111)	Vegetable and melon farming (1112)	Fruit and tree nut farming (1113)	Greenhouse, nursery, and floriculture production (1114)	Other crop farming (1119)	
						Total	Tobacco farming (11191)
PRINCIPAL OPERATOR CHARACTERISTICS - Con.							
Years on present farm - Con.							
10 years or more	168,957	6,675	1,123	3,784	1,379	35,824	-
Average years on present farm	19.2	26.3	18.8	17.9	16.0	19.6	-
Age group:							
Under 25 years	914	65	4	6	14	221	-
25 to 34 years	9,246	438	67	87	66	1,756	-
35 to 44 years	25,765	839	157	437	298	4,927	-
45 to 49 years	25,717	777	176	460	336	4,996	-
50 to 54 years	31,478	1,063	222	668	355	6,251	-
55 to 59 years	33,990	1,142	242	824	343	6,970	-
60 to 64 years	34,004	966	243	845	334	6,974	-
65 to 69 years	29,096	894	187	711	231	6,254	-
70 years and over	57,227	1,879	374	1,470	321	13,844	-
Average age	58.9	58.3	58.7	61.0	56.1	60.1	-
Spanish, Hispanic, or Latino origin (see text)	20,351	417	176	564	212	3,216	-
Race:							
American Indian or Alaska Native	2,155	38	36	82	29	389	-
Asian	561	7	11	26	29	98	-
Black or African American	6,124	40	127	58	45	830	-
Native Hawaiian or Other Pacific Islander	59	3	-	2	-	13	-
White	236,568	7,930	1,480	5,256	2,170	50,436	-
More than one race reported	1,970	45	18	84	25	427	-
Farms by number of persons living in operator's household:							
1 person	33,771	1,069	211	652	240	7,942	-
2 people	134,099	4,248	888	3,196	1,223	29,035	-
3 people	35,035	1,090	228	757	335	6,674	-
4 people	28,276	1,000	205	548	314	5,495	-
5 or more people	16,256	656	140	355	186	3,047	-
Percent of operator's total household income from farming:							
Less than 25 percent	207,684	3,309	1,277	4,973	1,633	42,346	-
25 to 49 percent	14,063	1,039	114	206	169	3,246	-
50 to 74 percent	13,020	1,416	132	208	215	2,977	-
75 to 99 percent	8,329	1,403	71	82	145	2,415	-
100 percent	4,341	896	78	39	136	1,209	-
Operator is a hired manager	5,328	360	50	172	189	1,189	-
acres	15,068,442	716,615	176,648	70,266	(D)	1,051,494	-
Farms with-							
Internet access	129,805	4,913	885	3,263	1,540	25,839	-
High-speed internet access	73,538	3,279	452	1,936	978	15,704	-
Farms by number of households sharing in net income of farm:							
1 household	197,699	5,680	1,303	4,504	1,849	41,163	-
2 households	38,658	1,673	281	760	312	8,176	-
3 households	6,733	440	46	145	66	1,670	-
4 households	2,836	164	27	63	39	774	-
5 households or more	1,511	106	15	36	32	410	-
FARMS BY TYPE OF ORGANIZATION							
Family or individual	218,126	6,158	1,447	4,922	1,645	44,890	-
acres	83,744,156	7,457,722	334,603	492,151	127,392	13,853,957	-
Partnership	20,657	1,294	145	385	193	4,798	-
acres	31,767,135	3,237,299	115,089	103,751	69,284	3,583,282	-
Registered under state law	10,228	869	52	208	122	2,503	-
acres	24,602,371	2,420,966	89,259	76,508	45,239	2,594,103	-
Corporation	5,706	507	58	149	410	1,399	-
acres	12,801,936	865,341	63,070	64,699	61,273	1,435,261	-
Family held	4,956	470	48	128	349	1,232	-
acres	11,064,252	790,161	58,785	48,734	52,739	1,307,658	-
More than 10 stockholders	138	8	3	2	3	23	-
10 or less stockholders	4,818	462	45	126	346	1,209	-
Other than family held	750	37	10	21	61	167	-
acres	1,737,684	75,180	4,285	15,965	8,534	127,603	-
More than 10 stockholders	57	-	-	1	2	15	-
10 or less stockholders	693	37	10	20	59	152	-
Other-cooperative, estate or trust, institutional, etc	2,948	104	22	52	50	1,106	-
acres	2,085,526	146,055	12,894	15,843	2,856	503,768	-
HIRED FARM LABOR							
Hired farm labor	45,081	3,080	478	1,086	939	8,325	-
workers	154,793	8,818	6,718	5,095	15,242	25,622	-
Workers by days worked:							
150 days or more	17,450	1,821	268	390	668	3,660	-
workers	53,829	3,553	1,847	2,039	9,157	7,851	-
Less than 150 days	35,453	2,140	358	895	607	6,605	-
workers	100,964	5,265	4,871	3,056	6,085	17,771	-

See footnote(s) at end of table.

--continued

Table 62. Summary by North American Industry Classification System: 2007 - Con.

[For meaning of abbreviations and symbols, see introductory text]

Item	Other crop farming - con. (1119)		Beef cattle ranching and farming (11211)	Cattle feedlots (11212)	Dairy cattle and milk production (11212)	Hog and pig farming (1122)	Poultry and egg production (1123)	Sheep and goat farming (1124)	Animal aquaculture and other animal production (1125,1129)
	Cotton farming (11192)	Sugarcane farming, hay farming, and all other crop farming (11193, 11194 11199)							
PRINCIPAL OPERATOR CHARACTERISTICS - Con.									
Years on present farm - Con.									
10 years or more	4,085	31,739	88,719	1,586	710	964	3,521	7,720	16,952
Average years on present farm	26.0	18.9	20.2	20.2	19.0	14.0	15.0	15.1	15.5
Age group:									
Under 25 years	71	150	443	7	3	4	16	43	88
25 to 34 years	293	1,463	4,654	83	65	97	250	491	1,192
35 to 44 years	637	4,290	12,115	229	177	368	918	1,728	3,572
45 to 49 years	647	4,349	12,316	246	177	276	845	1,651	3,461
50 to 54 years	706	5,545	15,333	254	146	310	838	1,840	4,198
55 to 59 years	582	6,388	16,895	307	131	183	821	1,908	4,224
60 to 64 years	512	6,462	17,227	318	93	210	829	1,861	4,104
65 to 69 years	528	5,726	15,091	256	92	132	623	1,565	3,060
70 years and over	952	12,892	30,918	529	143	152	689	2,185	4,723
Average age	56.0	60.5	59.5	59.0	53.9	52.4	54.9	56.8	56.8
Spanish, Hispanic, or Latino origin (see text)	223	2,993	10,785	219	95	146	628	1,537	2,356
Race:									
American Indian or Alaska Native	14	375	912	22	11	30	84	173	349
Asian	5	93	239	4	-	4	36	36	71
Black or African American	14	816	4,036	66	31	43	151	113	584
Native Hawaiian or Other Pacific Islander	2	11	22	-	-	-	6	4	9
White	4,853	45,583	118,919	2,112	981	1,619	5,479	12,842	27,344
More than one race reported	40	387	864	25	4	36	73	104	265
Farms by number of persons living in operator's household:									
1 person	672	7,270	17,156	240	88	149	567	1,590	3,867
2 people	2,508	26,527	68,977	1,216	399	622	2,672	6,833	14,790
3 people	685	5,989	17,564	330	165	342	1,022	2,061	4,467
4 people	592	4,903	13,768	280	175	411	874	1,747	3,459
5 or more people	471	2,576	7,527	163	200	208	694	1,041	2,039
Percent of operator's total household income from farming:									
Less than 25 percent	1,356	40,990	106,358	1,792	510	1,652	4,741	12,343	26,750
25 to 49 percent	550	2,696	7,805	148	91	32	200	351	662
50 to 74 percent	816	2,161	6,487	144	106	27	322	362	624
75 to 99 percent	1,371	1,044	3,176	95	135	14	340	136	317
100 percent	835	374	1,166	50	185	7	226	80	269
Operator is a hired manager	310	879	2,302	147	54	11	128	194	532
acres	460,907	590,587	11,501,961	292,371	47,299	(D)	34,430	583,535	537,255
Farms with-									
Internet access	3,194	22,645	61,776	1,221	652	1,184	3,742	7,831	16,959
High-speed internet access	2,396	13,308	33,470	703	321	690	1,915	4,247	9,843
Farms by number of households sharing in net income of farm:									
1 household	3,437	37,726	99,105	1,666	743	1,430	4,770	11,090	24,396
2 households	1,066	7,110	20,689	410	207	219	802	1,763	3,366
3 households	250	1,420	3,268	82	48	41	160	258	509
4 households	109	665	1,260	40	11	26	47	124	261
5 households or more	66	344	670	31	18	16	50	37	90
FARMS BY TYPE OF ORGANIZATION									
Family or individual	3,644	41,246	112,152	1,856	830	1,613	5,355	11,921	25,337
acres	4,823,160	9,030,797	51,367,750	840,056	323,213	143,906	419,183	3,617,082	4,767,141
Partnership	730	4,068	9,830	244	140	93	284	1,139	2,112
acres	1,599,238	1,984,044	21,219,132	427,020	116,267	26,014	36,798	1,341,911	1,491,288
Registered under state law	507	1,996	4,777	144	102	43	118	274	1,016
acres	1,190,819	1,403,284	16,799,750	312,681	90,636	22,338	27,365	1,032,759	1,090,767
Corporation	499	900	1,957	116	52	8	155	107	788
acres	687,452	747,809	8,925,276	197,545	(D)	(D)	80,921	447,601	587,605
Family held	466	766	1,715	74	45	3	129	96	667
acres	643,407	664,251	7,634,399	125,169	40,038	(D)	55,612	(D)	503,246
More than 10 stockholders	3	20	41	12	-	-	10	-	36
10 or less stockholders	463	746	1,674	62	45	3	119	96	631
Other than family held	33	134	242	42	7	5	26	11	121
acres	44,045	83,558	1,290,877	72,376	(D)	(D)	25,309	(D)	84,359
More than 10 stockholders	-	15	7	6	-	1	15	-	10
10 or less stockholders	33	119	235	36	7	4	11	11	111
Other-cooperative, estate or trust, institutional, etc	55	1,051	1,053	13	5	18	35	105	385
acres	82,853	420,915	1,041,901	28,675	(D)	(D)	8,686	66,552	221,364
HIRED FARM LABOR									
Hired farm labor	2,629	5,696	23,665	667	527	195	1,029	1,471	3,619
workers	10,028	15,594	59,883	8,252	5,248	1,420	4,779	3,955	9,761
Workers by days worked:									
150 days or more	1,980	1,680	7,237	336	441	50	623	451	1,505
workers	4,123	3,728	14,067	4,251	4,025	588	2,481	774	3,196
Less than 150 days	1,834	4,771	19,411	457	247	166	646	1,223	2,698
workers	5,905	11,866	45,816	4,001	1,223	832	2,298	3,181	6,565

See footnote(s) at end of table.

--continued

Table 62. Summary by North American Industry Classification System: 2007 - Con.

[For meaning of abbreviations and symbols, see introductory text]

Item	Total	Oilseed and grain farming (1111)	Vegetable and melon farming (1112)	Fruit and tree nut farming (1113)	Greenhouse, nursery, and floriculture production (1114)	Other crop farming (1119)	
						Total	Tobacco farming (11191)
HIRED FARM LABOR - Con.							
Migrant farm labor on farms with hired labor (see text) farms	2,996	166	119	125	170	551	-
Migrant farm labor on farms reporting only contract labor (see text) farms	1,010	38	12	34	9	189	-
FARMS BY SIZE							
1 to 9 acres	21,024	67	402	1,490	840	1,378	-
10 to 49 acres	72,837	388	654	2,326	834	15,707	-
50 to 69 acres	17,697	191	98	296	129	4,209	-
70 to 99 acres	18,448	248	96	319	99	4,564	-
100 to 139 acres	20,212	289	74	262	115	4,251	-
140 to 179 acres	14,907	310	36	155	44	4,102	-
180 to 219 acres	10,433	262	33	118	32	2,265	-
220 to 259 acres	7,267	204	22	76	27	1,596	-
260 to 499 acres	24,431	1,131	91	235	85	5,634	-
500 to 999 acres	17,843	1,518	56	119	54	3,883	-
1,000 to 1,999 acres	11,326	1,712	59	66	20	2,680	-
2,000 acres or more	11,012	1,743	51	46	19	1,924	-
FARMS BY NORTH AMERICAN INDUSTRY CLASSIFICATION (NAICS)							
Oilseed and grain farming (1111)	8,063	8,063	-	-	-	-	-
Vegetable and melon farming (1112)	1,672	-	1,672	-	-	-	-
Fruit and tree nut farming (1113)	5,508	-	-	5,508	-	-	-
Greenhouse, nursery, and floriculture production (1114)	2,298	-	-	-	2,298	-	-
Other crop farming (1119)	52,193	-	-	-	-	52,193	-
Tobacco farming (11191)	-	-	-	-	-	-	-
Cotton farming (11192)	4,928	-	-	-	-	4,928	-
Sugarcane farming, hay farming, and all other crop farming (11193,11194,11199)	47,265	-	-	-	-	47,265	-
Beef cattle ranching and farming (11211)	124,992	-	-	-	-	-	-
Cattle feedlots (11212)	2,229	-	-	-	-	-	-
Dairy cattle and milk production (11212)	1,027	-	-	-	-	-	-
Hog and pig farming (1122)	1,732	-	-	-	-	-	-
Poultry and egg production (1123)	5,829	-	-	-	-	-	-
Sheep and goat farming (1124)	13,272	-	-	-	-	-	-
Animal aquaculture and other animal production (1125, 1129)	28,622	-	-	-	-	-	-
FARM TYPOLOGY (SEE TEXT)							
Small family farms:							
Limited resource farms farms	34,613	528	252	739	308	6,842	-
..... acres	7,306,030	234,839	13,026	50,359	27,022	1,073,116	-
Retirement farms farms	64,462	1,042	444	1,739	400	14,547	-
..... acres	17,885,234	570,554	28,517	160,563	(D)	3,175,293	-
Residential/lifestyle farms farms	99,316	1,435	508	2,245	811	19,808	-
..... acres	24,305,522	738,943	26,835	192,031	39,656	3,794,703	-
Farming occupation/lower sales farms	27,014	1,142	212	457	205	4,718	-
..... acres	16,350,373	790,321	21,695	86,181	10,099	1,619,338	-
Farming occupation/higher sales farms	4,309	1,111	46	50	96	1,095	-
..... acres	12,303,497	1,603,069	12,077	44,101	13,101	1,293,469	-
Large family farms farms	3,891	1,052	34	25	66	1,332	-
..... acres	12,652,868	2,088,052	29,507	19,933	(D)	2,332,578	-
Very large family farms farms	5,246	1,285	103	19	146	1,493	-
..... acres	22,461,300	4,816,686	207,257	41,220	(D)	4,513,132	-
Non-family farms farms	8,586	468	73	234	266	2,358	-
..... acres	17,133,929	863,953	186,742	82,056	38,155	1,574,639	-
LIVESTOCK							
Cattle and calves inventory farms	152,102	3,315	406	1,232	210	12,086	-
..... number	13,709,543	543,928	22,055	41,857	10,577	554,029	-
Farms with-							
1 to 9	41,632	256	149	429	62	3,512	-
10 to 49	71,743	1,202	168	581	101	6,216	-
50 to 99	17,803	614	37	134	24	1,208	-
100 to 199	10,727	513	30	58	9	638	-
200 to 499	6,921	483	17	27	9	385	-
500 or more	3,276	247	5	3	5	127	-
Cows and heifers that had calved farms	132,448	2,918	356	1,086	171	10,368	-
..... number	5,664,242	212,224	13,682	27,213	6,378	287,716	-
Beef cows farms	131,769	2,916	356	1,082	171	10,360	-
..... number	5,259,843	212,215	13,674	27,195	(D)	287,660	-
Farms with-							
1 to 9	44,828	373	142	434	59	4,045	-
10 to 49	62,551	1,400	153	509	81	5,027	-
50 to 99	13,107	499	29	90	13	767	-
100 to 199	6,887	392	20	40	12	328	-
200 to 499	3,513	215	11	7	5	166	-
500 or more	883	37	1	2	1	27	-

See footnote(s) at end of table.

--continued

Table 62. Summary by North American Industry Classification System: 2007 - Con.

[For meaning of abbreviations and symbols, see introductory text]

Item	Other crop farming - con. (1119)		Beef cattle ranching and farming (11211)	Cattle feedlots (11212)	Dairy cattle and milk production (11212)	Hog and pig farming (1122)	Poultry and egg production (1123)	Sheep and goat farming (1124)	Animal aquaculture and other animal production (1125,1129)
	Cotton farming (11192)	Sugarcane farming, hay farming, and all other crop farming (11193, 11194 11199)							
HIRED FARM LABOR - Con.									
Migrant farm labor on farms with hired labor (see text)farms	251	300	1,344	57	68	4	81	89	222
Migrant farm labor on farms reporting only contract labor (see text)farms	19	170	531	14	3	13	17	46	104
FARMS BY SIZE									
1 to 9 acres	31	1,347	6,442	164	83	578	1,566	2,733	5,281
10 to 49 acres	141	15,566	31,868	619	246	703	2,557	6,261	10,674
50 to 69 acres	55	4,154	9,822	167	45	100	355	887	1,398
70 to 99 acres	98	4,466	10,737	173	51	118	310	664	1,069
100 to 139 acres	172	4,079	11,439	174	51	69	277	637	2,574
140 to 179 acres	237	3,865	7,945	121	48	53	142	350	1,601
180 to 219 acres	84	2,181	6,176	86	43	11	124	249	1,034
220 to 259 acres	104	1,492	4,387	76	33	15	71	142	618
260 to 499 acres	537	5,097	14,223	210	135	41	213	449	1,984
500 to 999 acres	971	2,912	10,210	150	146	18	137	311	1,241
1,000 to 1,999 acres	1,330	1,350	5,726	120	101	6	51	174	611
2,000 acres or more	1,168	756	6,017	169	45	20	26	415	537
FARMS BY NORTH AMERICAN INDUSTRY CLASSIFICATION (NAICS)									
Oilseed and grain farming (1111)	-	-	-	-	-	-	-	-	-
Vegetable and melon farming (1112)	-	-	-	-	-	-	-	-	-
Fruit and tree nut farming (1113)	-	-	-	-	-	-	-	-	-
Greenhouse, nursery, and floriculture production (1114)	-	-	-	-	-	-	-	-	-
Other crop farming (1119)	4,928	47,265	-	-	-	-	-	-	-
Tobacco farming (11191)	-	-	-	-	-	-	-	-	-
Cotton farming (11192)	4,928	-	-	-	-	-	-	-	-
Sugarcane farming, hay farming, and all other crop farming (11193,11194,11199)	-	47,265	-	-	-	-	-	-	-
Beef cattle ranching and farming (11211)	-	-	124,992	-	-	-	-	-	-
Cattle feedlots (11212)	-	-	-	2,229	-	-	-	-	-
Dairy cattle and milk production (11212)	-	-	-	-	1,027	-	-	-	-
Hog and pig farming (1122)	-	-	-	-	-	1,732	-	-	-
Poultry and egg production (1123)	-	-	-	-	-	-	5,829	-	-
Sheep and goat farming (1124)	-	-	-	-	-	-	-	13,272	-
Animal aquaculture and other animal production (1125, 1129)	-	-	-	-	-	-	-	-	28,622
FARM TYPOLOGY (SEE TEXT)									
Small family farms:									
Limited resource farmsfarms	175	6,667	17,373	261	121	267	985	2,341	4,596
.....acres	43,827	1,029,289	4,390,864	33,432	5,833	26,423	47,519	371,669	1,031,928
Retirement farmsfarms	337	14,210	34,685	572	105	257	1,053	3,218	6,400
.....acres	140,570	3,034,723	11,600,434	157,034	19,653	(D)	51,856	606,099	1,475,079
Residential/lifestyle farmsfarms	504	19,304	51,163	835	208	961	2,165	5,984	13,193
.....acres	187,852	3,606,851	15,645,513	223,526	28,407	61,209	84,394	812,603	2,657,702
Farming occupation/lower salesfarms	518	4,200	14,791	198	47	202	480	1,310	3,252
.....acres	231,376	1,387,962	11,795,971	78,908	12,340	36,847	20,500	1,110,609	767,564
Farming occupation/higher salesfarms	765	330	1,575	61	53	9	19	87	107
.....acres	850,457	443,012	7,742,153	150,746	17,376	1,922	3,122	1,308,410	113,951
Large family farmsfarms	1,042	290	1,040	53	105	2	100	21	61
.....acres	1,789,604	542,974	7,369,182	183,520	62,871	(D)	16,086	417,999	96,195
Very large family farmsfarms	1,205	288	890	75	327	5	854	9	40
.....acres	3,380,141	1,132,991	11,453,927	333,194	291,195	(D)	262,588	215,857	207,433
Non-family farmsfarms	382	1,976	3,475	174	61	29	173	302	973
.....acres	568,876	1,005,763	12,556,015	332,936	62,569	29,895	59,523	629,900	717,546
LIVESTOCK									
Cattle and calves inventoryfarms	1,085	11,001	121,580	2,135	1,025	744	2,591	2,271	4,507
.....number	129,760	424,269	8,396,943	3,207,419	646,412	9,934	99,947	68,996	107,446
Farms with-									
1 to 9	114	3,398	30,501	568	282	475	1,421	1,275	2,702
10 to 49	446	5,770	59,302	900	169	244	735	683	1,442
50 to 99	199	1,009	15,021	187	46	18	160	143	211
100 to 199	133	505	8,953	114	82	4	155	92	79
200 to 499	140	245	5,450	138	190	2	98	69	53
500 or more	53	74	2,353	228	256	1	22	9	20
Cows and heifers that had calvedfarms	966	9,402	107,662	1,714	1,023	518	1,949	1,701	2,982
.....number	54,663	233,053	4,459,524	85,064	409,963	6,463	62,944	39,333	53,738
Beef cowsfarms	965	9,395	107,625	1,714	416	518	1,939	1,701	2,971
.....number	(D)	(D)	4,451,823	85,064	14,933	(D)	61,403	(D)	53,708
Farms with-									
1 to 9	169	3,876	34,563	664	218	382	1,098	960	1,890
10 to 49	466	4,561	52,466	708	133	124	502	543	905
50 to 99	169	598	11,179	136	27	8	165	99	95
100 to 199	102	226	5,746	102	22	2	111	66	46
200 to 499	54	112	2,913	73	12	1	54	32	24
500 or more	5	22	758	31	4	1	9	1	11

See footnote(s) at end of table.

--continued

Table 62. **Summary by North American Industry Classification System: 2007 - Con.**

[For meaning of abbreviations and symbols, see introductory text]

Item	Total	Oilseed and grain farming (1111)	Vegetable and melon farming (1112)	Fruit and tree nut farming (1113)	Greenhouse, nursery, and floriculture production (1114)	Other crop farming (1119)	
						Total	Tobacco farming (11191)
LIVESTOCK - Con.							
Cattle and calves inventory - Con.							
Cows and heifers that had calved - Con.							
Milk cows farms	1,293	7	6	10	1	27	-
number	404,399	9	8	18	(D)	56	-
Farms with-							
1 to 9	685	7	6	10	1	27	-
10 to 49	54	-	-	-	-	-	-
50 to 99	69	-	-	-	-	-	-
100 to 199	147	-	-	-	-	-	-
200 to 499	146	-	-	-	-	-	-
500 or more	192	-	-	-	-	-	-
Other cattle (see text) farms	120,999	2,863	274	913	159	9,464	-
number	8,045,301	331,704	8,373	14,644	4,199	266,313	-
Cattle and calves sold farms	116,626	2,709	281	735	125	7,736	-
number	11,841,250	247,278	9,826	13,854	4,418	205,293	-
\$1,000	10,503,774	160,661	5,906	7,279	2,631	125,508	-
Calves weighing less than 500 pounds farms	70,541	1,455	172	455	92	3,979	-
number	1,716,206	59,253	4,083	5,737	1,852	62,919	-
Cattle, including calves weighing							
500 pounds or more farms	94,783	2,300	209	614	104	6,447	-
number	10,125,044	188,025	5,743	8,117	2,566	142,374	-
Cattle on feed (see text) farms	3,392	58	9	24	3	203	-
number	5,742,530	3,998	20	163	(D)	3,310	-
Hogs and pigs inventory farms	4,471	61	59	61	17	354	-
number	1,155,790	1,521	1,165	427	109	8,151	-
Farms with-							
1 to 24	4,044	50	48	59	17	324	-
25 to 49	210	5	6	1	-	13	-
50 to 99	115	2	4	-	-	5	-
100 to 199	44	3	-	1	-	6	-
200 to 499	38	1	1	-	-	5	-
500 or more	20	-	-	-	-	1	-
Used or to be used for breeding farms	1,919	28	40	24	8	157	-
number	94,918	226	245	155	40	1,067	-
Other hogs and pigs farms	3,553	51	43	44	14	277	-
number	1,060,872	1,295	920	272	69	7,084	-
Hogs and pigs sold farms	4,053	47	42	45	12	326	-
number	2,794,334	2,382	2,354	159	171	12,717	-
\$1,000	237,504	279	260	20	(D)	1,432	-
Sheep and lambs inventory farms	8,750	115	23	145	19	506	-
number	945,164	18,137	599	4,621	496	26,079	-
Ewes 1 year old or older farms	6,814	104	16	115	14	338	-
number	580,861	12,653	307	2,745	232	15,457	-
Sheep and lambs sold farms	5,252	84	10	65	10	212	-
number	530,646	7,970	340	1,828	188	11,756	-
Horses and ponies inventory farms	70,728	929	241	851	186	8,537	-
number	438,827	5,313	1,089	4,214	884	40,214	-
Owned farms	61,130	733	185	673	150	7,124	-
number	358,472	4,183	766	3,162	693	31,542	-
Horses and ponies sold farms	15,863	98	49	106	21	1,153	-
number	56,506	561	254	342	50	3,019	-
Owned farms	12,274	67	30	60	10	757	-
number	43,017	450	65	159	31	1,659	-
Goats, all inventory farms	26,366	177	129	408	74	2,062	-
number	1,139,962	10,305	1,706	10,099	940	50,469	-
Goats sold farms	13,925	91	53	161	23	729	-
number	508,377	3,824	740	4,716	245	18,098	-
POULTRY							
Layers inventory (see text) farms	14,562	87	167	374	86	1,165	-
number	19,116,712	1,836	5,310	7,491	2,161	21,606	-
Farms with-							
1 to 399	14,336	87	167	374	85	1,163	-
400 to 3,199	44	-	-	-	1	2	-
3,200 to 9,999	6	-	-	-	-	-	-
10,000 to 19,999	37	-	-	-	-	-	-
20,000 to 49,999	99	-	-	-	-	-	-
50,000 to 99,999	22	-	-	-	-	-	-
100,000 or more	18	-	-	-	-	-	-
Pullets for laying flock replacement							
inventory farms	2,234	13	35	57	19	136	-
number	5,718,579	176	1,251	830	239	160,541	-
Layers sold farms	1,976	3	30	54	8	123	-
number	7,912,914	33	1,517	1,450	345	7,992	-
Pullets for laying flock replacement							
sold (see text) farms	274	1	7	3	1	14	-
number	5,939,792	(D)	304	9	(D)	505	-

See footnote(s) at end of table.

--continued

Table 62. Summary by North American Industry Classification System: 2007 - Con.

[For meaning of abbreviations and symbols, see introductory text]

Item	Other crop farming - con. (1119)		Beef cattle ranching and farming (11211)	Cattle feedlots (11212)	Dairy cattle and milk production (11212)	Hog and pig farming (1122)	Poultry and egg production (1123)	Sheep and goat farming (1124)	Animal aquaculture and other animal production (1125,1129)
	Cotton farming (11192)	Sugarcane farming, hay farming, and all other crop farming (11193, 11194 11199)							
LIVESTOCK - Con.									
Cattle and calves inventory - Con.									
Cows and heifers that had calved - Con.									
Milk cowsfarms	1	26	199	-	1,005	1	12	2	23
number	(D)	(D)	7,701	-	395,030	(D)	1,541	(D)	30
Farms with-									
1 to 9	1	26	178	-	424	1	6	2	23
10 to 49	-	-	9	-	45	-	-	-	-
50 to 99	-	-	2	-	66	-	1	-	-
100 to 199	-	-	1	-	146	-	-	-	-
200 to 499	-	-	5	-	136	-	5	-	-
500 or more	-	-	4	-	188	-	-	-	-
Other cattle (see text)farms	932	8,532	96,895	1,833	847	559	1,985	1,752	3,455
number	75,097	191,216	3,937,419	3,122,355	236,449	3,471	37,003	29,663	53,708
Cattle and calves soldfarms	875	6,861	98,247	2,229	820	122	841	785	1,996
number	49,830	155,463	5,270,922	5,734,144	252,913	4,146	40,738	20,263	37,455
\$1,000	31,132	94,377	3,574,451	6,452,954	115,591	2,274	24,626	11,801	20,092
Calves weighing less than 500 poundsfarms	430	3,549	60,765	767	658	77	587	416	1,118
number	13,110	49,809	1,372,724	16,315	158,337	1,952	14,727	6,237	12,070
Cattle, including calves weighing									
500 pounds or morefarms	728	5,719	79,458	2,229	654	98	649	601	1,420
number	36,720	105,654	3,898,198	5,717,829	94,576	2,194	26,011	14,026	25,385
Cattle on feed (see text)farms	15	188	735	2,229	22	1	21	23	64
number	823	2,487	29,872	5,701,865	1,694	(D)	327	(D)	372
Hogs and pigs inventoryfarms	47	307	1,299	27	23	1,418	376	277	499
number	1,156	6,995	14,016	125	656	1,114,385	1,796	1,499	11,940
Farms with-									
1 to 24	34	290	1,213	26	21	1,186	367	265	468
25 to 49	7	6	46	1	-	112	7	7	12
50 to 99	2	3	20	-	-	69	1	4	10
100 to 199	3	3	9	-	1	20	-	1	3
200 to 499	1	4	8	-	1	17	1	-	4
500 or more	-	1	3	-	-	14	-	-	2
Used or to be used for breedingfarms	28	129	518	5	15	694	155	108	167
number	419	648	3,993	24	106	85,844	548	537	2,133
Other hogs and pigsfarms	37	240	1,013	26	18	1,186	268	201	412
number	737	6,347	10,023	101	550	1,028,541	1,248	962	9,807
Hogs and pigs soldfarms	38	288	1,091	32	17	1,683	150	184	424
number	3,211	9,506	21,671	144	1,013	2,723,431	2,312	2,624	25,356
\$1,000	354	1,078	2,234	(D)	124	229,864	246	242	2,769
Sheep and lambs inventoryfarms	47	459	2,452	62	37	113	477	3,827	974
number	(D)	(D)	254,901	(D)	(D)	1,462	6,656	566,177	39,390
Ewes 1 year old or olderfarms	35	303	1,830	41	21	67	341	3,235	692
number	(D)	(D)	179,310	838	482	778	3,659	341,072	23,328
Sheep and lambs soldfarms	32	180	1,327	30	17	24	140	2,931	402
number	(D)	(D)	131,604	(D)	305	322	(D)	339,329	19,837
Horses and ponies inventoryfarms	301	8,236	33,209	711	241	681	2,624	3,779	18,739
number	1,594	38,620	163,932	4,830	1,241	2,840	13,013	15,076	186,181
Ownedfarms	255	6,869	27,541	594	197	618	2,331	3,204	17,780
number	1,298	30,244	127,710	3,578	1,018	2,476	10,931	12,208	160,205
Horses and ponies soldfarms	39	1,114	4,280	99	30	54	249	383	9,341
number	161	2,858	13,388	373	99	105	774	1,116	36,425
Ownedfarms	28	729	2,777	64	18	32	116	174	8,169
number	119	1,540	8,673	264	36	69	379	565	30,667
Goats, all inventoryfarms	123	1,939	7,364	155	97	409	1,780	10,287	3,424
number	11,382	39,087	368,057	2,465	1,594	7,378	23,166	605,092	58,691
Goats soldfarms	80	649	3,095	75	36	115	435	7,882	1,230
number	5,021	13,077	141,042	867	304	1,249	3,496	311,570	22,226
POULTRY									
Layers inventory (see text)farms	13	1,152	4,708	136	131	206	4,460	1,361	1,681
number	327	21,279	101,161	2,001	3,239	14,184	18,674,224	21,766	261,733
Farms with-									
1 to 399	13	1,150	4,704	136	131	205	4,251	1,358	1,675
400 to 3,199	-	2	3	-	-	-	33	3	2
3,200 to 9,999	-	-	-	-	-	-	6	-	-
10,000 to 19,999	-	-	-	-	-	1	36	-	-
20,000 to 49,999	-	-	1	-	-	-	96	-	2
50,000 to 99,999	-	-	-	-	-	-	21	-	1
100,000 or more	-	-	-	-	-	-	17	-	1
Pullets for laying flock replacement									
inventoryfarms	2	134	531	17	28	11	922	200	265
number	(D)	(D)	240,601	192	396	125	5,157,979	4,282	151,967
Layers soldfarms	-	123	459	18	10	41	775	203	252
number	-	7,992	34,225	428	107	3,699	7,739,091	5,314	118,713
Pullets for laying flock replacement									
sold (see text)farms	-	14	36	3	-	-	151	21	37
number	-	505	(D)	13	-	-	5,906,174	(D)	1,648

See footnote(s) at end of table.

--continued

Table 62. Summary by North American Industry Classification System: 2007 - Con.

[For meaning of abbreviations and symbols, see introductory text]

Item	Total	Oilseed and grain farming (1111)	Vegetable and melon farming (1112)	Fruit and tree nut farming (1113)	Greenhouse, nursery, and floriculture production (1114)	Other crop farming (1119)	
						Total	Tobacco farming (11191)
POULTRY - Con.							
Broilers and other meat-type chickens sold farms	1,277	3	12	7	7	17	-
..... number	616,299,999	120	642	152	1,753	1,195	-
Farms with-							
1 to 1,999	435	3	12	7	7	17	-
2,000 to 59,999	23	-	-	-	-	-	-
60,000 to 99,999	22	-	-	-	-	-	-
100,000 or more	797	-	-	-	-	-	-
Turkeys inventory (see text) farms	1,210	6	14	38	15	58	-
..... number	1,986,815	34	122	(D)	57	435	-
Turkeys sold (see text) farms	306	1	6	10	5	13	-
..... number	6,609,401	(D)	26	160	8	130	-
CROPS HARVESTED							
Barley for grain farms	28	7	-	-	-	8	-
..... acres	2,090	504	-	-	-	511	-
..... bushels	141,999	41,840	-	-	-	21,328	-
Irrigated farms	13	5	-	-	-	2	-
..... acres	936	455	-	-	-	(D)	-
Farms by acres harvested:							
1 to 24 acres	7	1	-	-	-	3	-
25 to 99 acres	14	4	-	-	-	3	-
100 to 249 acres	6	2	-	-	-	2	-
250 to 499 acres	1	-	-	-	-	-	-
500 acres or more	-	-	-	-	-	-	-
Corn for grain farms	4,543	3,206	86	21	7	614	-
..... acres	1,963,640	1,669,212	14,727	1,111	(D)	147,164	-
..... bushels	286,386,341	246,026,428	1,644,202	85,295	169,569	19,027,835	-
Irrigated farms	1,892	1,324	40	8	4	340	-
..... acres	846,750	704,832	8,274	845	506	69,534	-
Farms by acres harvested:							
1 to 24 acres	526	169	46	14	3	82	-
25 to 99 acres	856	537	9	3	2	172	-
100 to 249 acres	1,030	727	7	3	-	176	-
250 to 499 acres	873	692	11	1	1	107	-
500 acres or more	1,258	1,081	13	-	1	77	-
Corn for silage or greenchop farms	560	278	8	-	3	79	-
..... acres	151,091	88,905	678	-	7	12,983	-
..... tons	3,417,965	1,984,588	(D)	-	45	289,064	-
Irrigated farms	357	180	4	-	1	53	-
..... acres	102,392	57,614	(D)	-	(D)	10,154	-
Farms by acres harvested:							
1 to 24 acres	55	8	4	-	3	14	-
25 to 99 acres	136	62	1	-	-	22	-
100 to 249 acres	187	107	3	-	-	25	-
250 to 499 acres	103	50	-	-	-	17	-
500 acres or more	79	51	-	-	-	1	-
Cotton, all farms	7,225	1,398	55	11	4	5,528	-
..... acres	4,674,229	510,105	22,966	3,028	(D)	4,056,361	-
..... bales	8,147,970	838,769	45,801	5,857	(D)	7,115,269	-
Irrigated farms	3,876	584	41	9	1	3,139	-
..... acres	1,626,181	154,821	12,319	2,967	(D)	1,430,334	-
Farms by acres harvested:							
1 to 24 acres	255	29	1	1	-	197	-
25 to 99 acres	991	251	11	3	3	664	-
100 to 249 acres	1,460	410	12	1	-	973	-
250 to 499 acres	1,355	376	16	3	-	919	-
500 acres or more	3,164	332	15	3	1	2,775	-
Dry edible beans, excluding limas farms	58	26	8	-	-	17	-
..... acres	6,675	3,866	(D)	-	-	1,463	-
..... cwt	127,400	76,427	8,392	-	-	38,426	-
Irrigated farms	28	16	-	-	-	9	-
..... acres	2,946	(D)	-	-	-	(D)	-
Farms by acres harvested:							
1 to 24 acres	22	3	5	-	-	9	-
25 to 99 acres	15	11	2	-	-	2	-
100 to 249 acres	12	7	-	-	-	4	-
250 to 499 acres	6	3	-	-	-	2	-
500 acres or more	3	2	1	-	-	-	-
Oats for grain farms	1,109	342	13	11	1	137	-
..... acres	92,653	41,666	1,668	149	(D)	8,184	-
..... bushels	3,663,002	1,806,883	81,750	(D)	(D)	273,638	-
Irrigated farms	80	28	2	2	1	31	-
..... acres	5,461	2,280	(D)	(D)	(D)	2,230	-
Farms by acres harvested:							
1 to 24 acres	360	90	7	10	1	54	-
25 to 99 acres	490	142	1	1	-	60	-
100 to 249 acres	180	59	3	-	-	19	-
250 to 499 acres	50	31	-	-	-	2	-
500 acres or more	29	20	2	-	-	2	-
Peanuts for nuts farms	784	30	15	21	1	692	-
..... acres	192,291	4,819	5,939	(D)	(D)	178,695	-
..... pounds	699,723,146	14,241,583	22,106,130	(D)	(D)	655,586,523	-
Irrigated farms	666	23	11	15	1	600	-
..... acres	156,066	3,953	4,643	(D)	(D)	145,455	-

See footnote(s) at end of table.

--continued

Table 62. Summary by North American Industry Classification System: 2007 - Con.

[For meaning of abbreviations and symbols, see introductory text]

Item	Other crop farming - con. (1119)		Beef cattle ranching and farming (11211)	Cattle feedlots (11212)	Dairy cattle and milk production (11212)	Hog and pig farming (1122)	Poultry and egg production (1123)	Sheep and goat farming (1124)	Animal aquaculture and other animal production (1125,1129)
	Cotton farming (11192)	Sugarcane farming, hay farming, and all other crop farming (11193, 11194 11199)							
POULTRY - Con.									
Broilers and other meat-type chickens									
soldfarms	-	17	119	6	4	14	975	50	63
number	-	1,195	(D)	441	6	463	(D)	1,751	(D)
Farms with-									
1 to 1,999	-	17	118	6	4	14	135	50	62
2,000 to 59,999	-	-	-	-	-	-	23	-	-
60,000 to 99,999	-	-	-	-	-	-	22	-	-
100,000 or more	-	-	1	-	-	-	795	-	1
Turkeys inventory (see text)farms	-	58	328	13	23	19	440	103	153
number	-	435	2,071	85	112	190	1,981,514	(D)	1,299
Turkeys sold (see text)farms	-	13	57	2	-	7	137	26	42
number	-	130	731	(D)	-	236	6,607,172	222	676
CROPS HARVESTED									
Barley for grainfarms	3	5	13	-	-	-	-	-	-
acres	(D)	(D)	1,075	-	-	-	-	-	-
bushels	(D)	(D)	78,831	-	-	-	-	-	-
Irrigatedfarms	1	1	6	-	-	-	-	-	-
acres	(D)	(D)	(D)	-	-	-	-	-	-
Farms by acres harvested:									
1 to 24 acres	2	1	3	-	-	-	-	-	-
25 to 99 acres	-	3	7	-	-	-	-	-	-
100 to 249 acres	1	1	2	-	-	-	-	-	-
250 to 499 acres	-	-	1	-	-	-	-	-	-
500 acres or more	-	-	-	-	-	-	-	-	-
Corn for grainfarms	328	286	481	22	22	5	38	9	32
acres	85,646	61,518	108,069	8,694	3,496	(D)	2,609	371	5,933
bushels	11,941,736	7,086,099	16,393,936	1,732,305	494,346	25,025	261,029	29,767	496,604
Irrigatedfarms	211	129	140	12	7	1	11	-	5
acres	43,165	26,369	53,698	7,490	1,399	(D)	139	-	(D)
Farms by acres harvested:									
1 to 24 acres	27	55	139	9	6	2	28	7	21
25 to 99 acres	87	85	112	2	6	1	6	-	6
100 to 249 acres	101	75	106	2	4	2	1	2	-
250 to 499 acres	68	39	50	5	5	-	1	-	-
500 acres or more	45	32	74	4	1	-	2	-	5
Corn for silage or greenchopfarms	45	34	109	14	54	3	-	2	10
acres	8,368	4,615	22,841	7,516	17,360	(D)	-	(D)	(D)
tons	187,294	101,770	533,788	201,936	384,227	57	-	(D)	(D)
Irrigatedfarms	42	11	72	14	32	-	-	-	1
acres	7,898	2,256	15,703	7,241	11,298	-	-	-	(D)
Farms by acres harvested:									
1 to 24 acres	4	10	11	1	1	3	-	2	8
25 to 99 acres	15	7	40	1	10	-	-	-	-
100 to 249 acres	14	11	32	2	17	-	-	-	1
250 to 499 acres	11	6	15	4	17	-	-	-	-
500 acres or more	1	-	11	6	9	-	-	-	1
Cotton, allfarms	4,927	601	203	8	5	-	-	4	9
acres	3,785,001	271,360	74,209	(D)	877	-	-	(D)	2,582
bales	6,645,935	469,334	130,083	(D)	1,977	-	-	(D)	3,033
Irrigatedfarms	2,778	361	91	4	4	-	-	-	3
acres	1,303,007	127,327	24,163	824	(D)	-	-	-	(D)
Farms by acres harvested:									
1 to 24 acres	183	14	22	2	-	-	-	1	2
25 to 99 acres	570	94	53	2	1	-	-	-	3
100 to 249 acres	819	154	58	2	3	-	-	1	-
250 to 499 acres	778	141	35	2	1	-	-	1	2
500 acres or more	2,577	198	35	-	-	-	-	1	2
Dry edible beans, excluding limasfarms	7	10	3	-	1	-	3	-	-
acres	1,152	311	(D)	-	(D)	-	(D)	-	-
cwt	28,431	9,995	(D)	-	(D)	-	(D)	-	-
Irrigatedfarms	3	6	-	-	1	-	2	-	-
acres	649	(D)	-	-	(D)	-	(D)	-	-
Farms by acres harvested:									
1 to 24 acres	1	8	2	-	-	-	3	-	-
25 to 99 acres	1	1	-	-	-	-	-	-	-
100 to 249 acres	3	1	-	-	1	-	-	-	-
250 to 499 acres	2	-	1	-	-	-	-	-	-
500 acres or more	-	-	-	-	-	-	-	-	-
Oats for grainfarms	28	109	515	9	8	4	2	28	39
acres	2,134	6,050	34,997	1,483	473	129	(D)	1,609	2,268
bushels	84,902	188,736	1,275,462	71,382	15,074	4,857	(D)	41,310	88,435
Irrigatedfarms	14	17	13	-	-	1	-	1	1
acres	1,064	1,166	751	-	-	(D)	-	(D)	(D)
Farms by acres harvested:									
1 to 24 acres	7	47	162	1	3	3	2	13	14
25 to 99 acres	14	46	247	4	3	1	-	12	19
100 to 249 acres	5	14	90	2	2	-	-	1	4
250 to 499 acres	1	1	14	1	-	-	-	1	1
500 acres or more	1	1	2	1	-	-	-	1	1
Peanuts for nutsfarms	328	364	20	1	1	-	1	-	2
acres	56,898	121,797	2,035	(D)	(D)	-	(D)	-	(D)
pounds	205,872,999	449,713,524	5,787,130	(D)	(D)	-	(D)	-	(D)
Irrigatedfarms	293	307	12	1	1	-	-	-	2
acres	50,554	94,901	1,408	(D)	(D)	-	-	-	(D)

See footnote(s) at end of table.

--continued

Table 62. Summary by North American Industry Classification System: 2007 - Con.

[For meaning of abbreviations and symbols, see introductory text]

Item	Total	Oilseed and grain farming (1111)	Vegetable and melon farming (1112)	Fruit and tree nut farming (1113)	Greenhouse, nursery, and floriculture production (1114)	Other crop farming (1119)	
						Total	Tobacco farming (11191)
CROPS HARVESTED - Con.							
Peanuts for nuts - Con.							
Farms by acres harvested:							
1 to 24 acres	49	1	2	18	1	22	-
25 to 99 acres	198	19	3	2	-	162	-
100 to 249 acres	305	5	4	1	-	289	-
250 to 499 acres	140	2	1	-	-	136	-
500 acres or more	92	3	5	-	-	83	-
Rice farms	385	346	-	-	2	4	-
acres	145,006	136,786	-	-	(D)	852	-
cwt	9,472,871	9,031,156	-	-	(D)	41,862	-
Irrigated farms	385	346	-	-	2	4	-
acres	145,006	136,786	-	-	(D)	852	-
Farms by acres harvested:							
1 to 24 acres	4	3	-	-	-	-	-
25 to 99 acres	49	39	-	-	-	1	-
100 to 249 acres	124	108	-	-	2	1	-
250 to 499 acres	118	110	-	-	-	2	-
500 acres or more	90	86	-	-	-	-	-
Sorghum for grain farms	5,975	3,448	88	15	8	1,830	-
acres	2,427,580	1,542,861	49,070	1,388	2,911	694,871	-
bushels	153,531,033	99,118,463	3,485,828	102,937	230,880	43,381,047	-
Irrigated farms	1,938	1,006	58	11	3	738	-
acres	480,510	280,180	26,947	(D)	646	152,632	-
Farms by acres harvested:							
1 to 24 acres	313	143	2	4	1	90	-
25 to 99 acres	1,327	713	14	10	3	389	-
100 to 249 acres	1,614	871	19	-	1	538	-
250 to 499 acres	1,239	766	18	-	2	382	-
500 acres or more	1,482	955	35	1	1	431	-
Soybeans for beans farms	371	302	1	-	4	30	-
acres	93,453	83,575	(D)	-	2,246	4,074	-
bushels	3,439,765	3,177,587	(D)	-	(D)	138,097	-
Irrigated farms	86	71	-	-	-	13	-
acres	16,269	15,005	-	-	-	(D)	-
Farms by acres harvested:							
1 to 24 acres	31	18	-	-	1	6	-
25 to 99 acres	96	71	-	-	-	11	-
100 to 249 acres	123	101	1	-	1	8	-
250 to 499 acres	78	73	-	-	-	3	-
500 acres or more	43	39	-	-	2	2	-
Sugarcane for sugar farms	114	25	10	2	-	77	-
acres	(D)	(D)	7,473	(D)	-	(D)	-
tons	(D)	135,775	256,438	(D)	-	(D)	-
Irrigated farms	104	24	7	2	-	71	-
acres	(D)	3,571	4,946	(D)	-	(D)	-
Sunflower seed, all farms	118	67	1	1	-	45	-
acres	35,309	22,015	(D)	(D)	-	13,124	-
pounds	45,693,688	27,266,862	(D)	(D)	-	18,314,983	-
Irrigated farms	63	35	-	1	-	26	-
acres	12,806	(D)	-	(D)	-	(D)	-
Farms by acres harvested:							
1 to 24 acres	10	1	-	1	-	5	-
25 to 99 acres	16	6	1	-	-	8	-
100 to 249 acres	46	26	-	-	-	20	-
250 to 499 acres	21	16	-	-	-	5	-
500 acres or more	25	18	-	-	-	7	-
Wheat for grain, all farms	8,565	4,696	38	20	6	1,826	-
acres	3,844,241	2,577,183	14,262	1,824	(D)	587,682	-
bushels	134,643,897	96,340,948	592,819	30,669	(D)	17,691,326	-
Irrigated farms	2,021	1,130	24	3	2	575	-
acres	595,275	384,795	7,376	(D)	(D)	112,800	-
Farms by acres harvested:							
1 to 24 acres	586	227	3	3	3	122	-
25 to 99 acres	1,896	824	7	15	-	473	-
100 to 249 acres	2,151	1,116	9	-	-	520	-
250 to 499 acres	1,597	938	9	1	1	368	-
500 acres or more	2,335	1,591	10	1	2	343	-
Forage-land used for all hay and haylage, grass silage, and greenchop (see text) farms	90,860	2,314	315	901	195	32,491	-
acres	5,264,287	239,347	17,594	31,451	8,361	1,763,963	-
tons, dry	14,477,068	748,599	63,425	75,950	22,952	5,400,657	-
Irrigated farms	5,701	412	66	147	30	2,296	-
acres	424,623	55,056	5,906	2,838	729	171,077	-
Farms by acres harvested:							
1 to 24 acres	39,538	523	169	500	113	15,170	-
25 to 99 acres	38,189	1,076	106	321	57	13,194	-
100 to 249 acres	9,979	517	27	76	18	3,110	-
250 to 499 acres	2,217	130	8	4	7	691	-
500 acres or more	937	68	5	-	-	326	-
Alfalfa hay farms	2,391	126	31	27	4	1,181	-
acres	153,763	15,237	2,320	412	88	93,332	-
tons, dry	721,303	78,165	13,907	1,581	82	474,244	-
Irrigated farms	1,154	79	15	17	-	625	-
acres	98,831	10,723	1,740	227	-	67,951	-

See footnote(s) at end of table.

--continued

Table 62. Summary by North American Industry Classification System: 2007 - Con.

[For meaning of abbreviations and symbols, see introductory text]

Item	Other crop farming - con. (1119)		Beef cattle ranching and farming (11211)	Cattle feedlots (11212)	Dairy cattle and milk production (11212)	Hog and pig farming (1122)	Poultry and egg production (1123)	Sheep and goat farming (1124)	Animal aquaculture and other animal production (1125,1129)
	Cotton farming (11192)	Sugarcane farming, hay farming, and all other crop farming (11193, 11194 11199)							
CROPS HARVESTED - Con.									
Peanuts for nuts - Con.									
Farms by acres harvested:									
1 to 24 acres	5	17	2	-	-	-	1	-	2
25 to 99 acres	98	64	12	-	-	-	-	-	-
100 to 249 acres	159	130	5	1	-	-	-	-	-
250 to 499 acres	52	84	-	-	1	-	-	-	-
500 acres or more	14	69	1	-	-	-	-	-	-
Rice	2	2	31	-	-	-	-	-	2
acres (D)	(D)	(D)	6,747	-	-	-	-	-	(D)
cwt (D)	(D)	(D)	366,326	-	-	-	-	-	(D)
Irrigated	2	2	31	-	-	-	-	-	2
acres (D)	(D)	(D)	6,747	-	-	-	-	-	(D)
Farms by acres harvested:									
1 to 24 acres	-	-	1	-	-	-	-	-	-
25 to 99 acres	-	1	9	-	-	-	-	-	-
100 to 249 acres	-	1	11	-	-	-	-	-	2
250 to 499 acres	2	-	6	-	-	-	-	-	-
500 acres or more	-	-	4	-	-	-	-	-	-
Sorghum for grain	1,377	453	486	19	30	9	5	13	24
acres 512,838	512,838	182,033	116,118	5,202	7,305	1,411	484	1,638	4,321
bushels 32,070,963	32,070,963	11,310,084	6,064,173	319,609	396,484	(D)	(D)	79,824	253,591
Irrigated	544	194	104	7	6	-	1	2	2
acres 89,647	89,647	62,985	15,620	1,307	2,285	-	(D)	(D)	(D)
Farms by acres harvested:									
1 to 24 acres	47	43	59	1	-	1	2	6	4
25 to 99 acres	279	110	159	7	13	4	1	4	10
100 to 249 acres	433	105	160	4	11	3	1	2	4
250 to 499 acres	298	84	58	5	2	-	1	-	5
500 acres or more	320	111	50	2	4	1	-	1	1
Soybeans for beans	10	20	32	-	2	-	-	-	-
acres (D)	(D)	(D)	3,084	-	(D)	-	-	-	-
bushels 41,299	41,299	96,798	95,785	-	(D)	-	-	-	-
Irrigated	6	7	1	-	1	-	-	-	-
acres 584	584	(D)	(D)	-	(D)	-	-	-	-
Farms by acres harvested:									
1 to 24 acres	-	6	6	-	-	-	-	-	-
25 to 99 acres	4	7	13	-	1	-	-	-	-
100 to 249 acres	4	4	11	-	1	-	-	-	-
250 to 499 acres	2	1	2	-	-	-	-	-	-
500 acres or more	-	2	-	-	-	-	-	-	-
Sugarcane for sugar	1	76	-	-	-	-	-	-	-
acres (D)	(D)	(D)	-	-	-	-	-	-	-
tons (D)	(D)	(D)	-	-	-	-	-	-	-
Irrigated	1	70	-	-	-	-	-	-	-
acres (D)	(D)	(D)	-	-	-	-	-	-	-
Sunflower seed, all	36	9	4	-	-	-	-	-	-
acres 8,489	8,489	4,635	(D)	-	-	-	-	-	-
pounds 13,040,577	13,040,577	5,274,406	(D)	-	-	-	-	-	-
Irrigated	22	4	1	-	-	-	-	-	-
acres 3,359	3,359	(D)	(D)	-	-	-	-	-	-
Farms by acres harvested:									
1 to 24 acres	2	3	3	-	-	-	-	-	-
25 to 99 acres	8	-	1	-	-	-	-	-	-
100 to 249 acres	16	4	-	-	-	-	-	-	-
250 to 499 acres	5	-	-	-	-	-	-	-	-
500 acres or more	5	2	-	-	-	-	-	-	-
Wheat for grain, all	1,186	640	1,718	56	49	8	5	57	86
acres 390,906	390,906	196,776	587,237	30,775	15,536	(D)	784	7,519	12,666
bushels 11,457,515	11,457,515	6,233,811	17,428,237	1,158,663	494,820	(D)	28,136	138,461	298,377
Irrigated	384	191	247	18	16	1	-	3	2
acres 66,379	66,379	46,421	65,926	8,396	7,880	(D)	-	(D)	(D)
Farms by acres harvested:									
1 to 24 acres	51	71	179	1	4	5	1	14	24
25 to 99 acres	298	175	511	11	10	1	-	20	24
100 to 249 acres	356	164	438	13	14	1	3	15	22
250 to 499 acres	246	122	239	13	14	-	1	4	9
500 acres or more	235	108	351	18	7	1	-	4	7
Forage-land used for all hay and haylage, grass silage, and greenchop (see text)	822	31,669	46,673	822	552	247	1,229	1,474	3,647
acres 86,775	86,775	1,677,188	2,796,639	66,819	123,561	9,280	61,213	36,079	109,980
tons, dry 202,897	202,897	5,197,761	6,936,935	188,330	535,780	19,912	196,189	62,368	225,971
Irrigated	243	2,053	2,044	64	149	15	70	116	292
acres 22,430	22,430	148,647	140,790	9,428	28,701	235	1,622	2,613	5,628
Farms by acres harvested:									
1 to 24 acres	163	15,007	18,259	318	89	203	617	1,053	2,524
25 to 99 acres	379	12,815	21,205	331	136	35	439	360	929
100 to 249 acres	195	2,915	5,611	107	164	5	135	53	156
250 to 499 acres	68	623	1,161	44	102	1	32	8	29
500 acres or more	17	309	437	22	61	3	6	-	9
Alfalfa hay	108	1,073	840	18	16	9	25	25	89
acres 9,721	9,721	83,611	36,550	304	2,795	42	777	220	1,686
tons, dry 49,103	49,103	425,141	122,669	1,081	17,935	105	6,512	611	4,411
Irrigated	93	532	319	8	12	1	12	16	50
acres 8,423	8,423	59,528	14,780	(D)	2,311	(D)	157	150	685

See footnote(s) at end of table.

--continued

Table 62. Summary by North American Industry Classification System: 2007 - Con.

[For meaning of abbreviations and symbols, see introductory text]

Item	Total	Oilseed and grain farming (1111)	Vegetable and melon farming (1112)	Fruit and tree nut farming (1113)	Greenhouse, nursery, and floriculture production (1114)	Other crop farming (1119)	
						Total	Tobacco farming (11191)
CROPS HARVESTED - Con.							
Forage-land used for all hay and haylage, grass silage, and greenchop (see text) - Con.							
Other tame hay farms	70,799	1,556	230	656	139	25,048	-
acres	3,888,394	137,022	11,225	24,108	6,277	1,284,444	-
tons, dry	10,747,031	368,739	34,675	60,925	18,857	3,996,978	-
Irrigated farms	3,618	175	35	89	23	1,449	-
acres	171,513	11,256	2,563	1,632	616	61,502	-
Field and grass seed crops, all farms	245	4	2	4	2	118	-
acres	13,397	624	(D)	16	(D)	8,300	-
Irrigated farms	49	1	-	3	-	33	-
acres	3,009	(D)	-	6	-	2,234	-
Land in vegetables (see text) farms	2,353	94	1,658	93	54	272	-
acres	122,205	10,758	83,431	761	263	23,125	-
Irrigated farms	890	66	556	39	25	158	-
acres	74,538	8,360	49,440	586	118	14,338	-
Farms by acres harvested:							
0.1 to 4.9 acres farms	1,288	10	943	68	41	103	-
5.0 to 24.9 acres farms	541	16	430	19	10	35	-
25.0 to 99.9 acres farms	254	34	129	4	3	67	-
100.0 to 249.9 acres farms	133	20	59	2	-	45	-
250.0 acres or more farms	137	14	97	-	-	22	-
Snap beans farms	451	25	328	7	11	40	-
acres	9,485	3,049	2,499	8	8	2,578	-
Harvested for processing farms	78	17	33	-	1	12	-
acres	7,261	2,573	1,148	-	(D)	2,260	-
Peas, green farms	66	2	38	8	-	9	-
acres	494	(D)	409	(D)	-	61	-
Harvested for processing farms	11	-	8	-	-	3	-
acres	44	-	39	-	-	5	-
Potatoes farms	330	5	245	12	6	34	-
acres	17,129	(D)	13,947	10	6	2,858	-
Harvested for processing farms	38	-	23	1	-	10	-
acres	12,100	-	9,961	(D)	-	2,137	-
Farms by acres harvested:							
0.1 to 4.9 acres farms	282	3	216	12	6	22	-
5.0 to 24.9 acres farms	15	1	9	-	-	1	-
25.0 to 99.9 acres farms	12	-	7	-	-	4	-
100.0 to 249.9 acres farms	8	1	3	-	-	4	-
250.0 acres or more farms	13	-	10	-	-	3	-
Sweet corn farms	485	8	373	15	11	41	-
acres	3,087	15	2,531	32	11	318	-
Harvested for processing farms	47	-	30	4	1	6	-
acres	497	-	(D)	(D)	(D)	17	-
Sweet potatoes farms	45	-	34	1	1	1	-
acres	2,006	-	1,792	(D)	(D)	(D)	-
Harvested for processing farms	11	-	11	-	-	-	-
acres	577	-	577	-	-	-	-
Tomatoes in the open farms	833	6	645	39	25	63	-
acres	1,487	81	1,208	36	38	68	-
Harvested for processing farms	65	1	48	4	2	5	-
acres	146	(D)	65	(D)	(D)	3	-
Land in orchards farms	8,848	99	245	5,293	122	888	-
acres	215,794	2,587	1,794	134,853	753	14,598	-
Irrigated farms	2,788	29	75	2,026	55	251	-
acres	69,461	357	924	58,359	267	4,195	-
Farms by bearing and nonbearing acres:							
0.1 to 4.9 acres farms	3,968	33	197	2,234	83	462	-
5.0 to 24.9 acres farms	3,362	43	39	2,148	35	293	-
25.0 to 99.9 acres farms	1,118	16	5	698	3	102	-
100.0 to 249.9 acres farms	272	6	2	137	1	28	-
250.0 acres or more farms	128	1	2	76	-	3	-
Apples farms	437	2	27	281	7	35	-
bearing and nonbearing acres	441	(D)	15	359	8	16	-
Grapes farms	570	1	28	367	9	79	-
bearing and nonbearing acres	3,835	(D)	23	2,655	31	1,041	-
Peaches, all farms	1,382	4	112	836	36	124	-
bearing and nonbearing acres	5,851	(D)	308	4,400	61	337	-
Citrus fruit, all farms	750	13	19	648	15	25	-
bearing and nonbearing acres	27,701	387	834	25,513	(D)	885	-
Almonds farms	12	-	-	10	-	-	-
bearing and nonbearing acres	2	-	-	(D)	-	-	-
Pecans farms	6,625	83	100	3,726	64	701	-
bearing and nonbearing acres	174,929	2,137	531	99,544	512	12,123	-
Walnuts, English farms	8	-	-	7	-	-	-
bearing and nonbearing acres	18	-	-	(D)	-	-	-
Land in berries (see text) farms	684	-	81	440	18	54	-
acres	1,702	-	95	1,396	15	114	-

See footnote(s) at end of table.

--continued

Table 62. Summary by North American Industry Classification System: 2007 - Con.

[For meaning of abbreviations and symbols, see introductory text]

Item	Other crop farming - con. (1119)		Beef cattle ranching and farming (11211)	Cattle feedlots (11212)	Dairy cattle and milk production (11212)	Hog and pig farming (1122)	Poultry and egg production (1123)	Sheep and goat farming (1124)	Animal aquaculture and other animal production (1125,1129)
	Cotton farming (11192)	Sugarcane farming, hay farming, and all other crop farming (11193, 11194 11199)							
CROPS HARVESTED - Con.									
Forage-land used for all hay and haylage, grass silage, and greenchop (see text) - Con.									
Other tame hay	farms 459 acres 43,450 tons, dry 85,411	24,589 1,240,994 3,911,567	37,177 2,142,674 5,485,136	615 45,430 133,728	408 64,239 225,580	170 6,940 17,985	994 53,904 173,697	1,059 26,806 49,844	2,747 85,325 180,887
Irrigated	farms 81 acres 5,354	1,368 1,368 56,148	1,415 1,415 73,343	37 37 4,843	84 84 8,835	12 12 222	43 43 998	73 73 1,923	183 183 3,780
Field and grass seed crops, all	farms 8 acres 830	110 7,470 26	91 3,790 8	- - -	1 (D) 1	4 30 -	4 (D) -	4 21 -	11 210 3
Irrigated	farms 7 acres 807	26 1,427 (D)	8 (D) -	- - -	1 (D) (D)	- - -	- - -	- - -	12
Land in vegetables (see text)	farms 48 acres 3,420	224 19,705 125	104 2,276 21	2 (D) -	9 221 4	3 (D) 1	22 360 4	5 17 5	37 791 11
Irrigated	farms 33 acres 2,423	125 11,915	21 1,120	- -	4 (D)	1 (D)	1 (D)	5 9	11 (D)
Farms by acres harvested:									
0.1 to 4.9 acres	3	100	72	-	4	1	15	2	29
5.0 to 24.9 acres	7	28	21	2	2	-	-	3	2
25.0 to 99.9 acres	24	43	4	-	2	2	5	-	4
100.0 to 249.9 acres	14	31	5	-	1	-	1	-	-
250.0 acres or more	-	22	2	-	-	-	-	-	2
Snap beans	farms 3 acres (D)	37 (D)	21 1,015	- -	3 (D)	2 (D)	3 (D)	- -	11 (D)
Harvested for processing	farms 1 acres (D)	11 (D)	12 1,006	- -	1 (D)	- -	- -	- -	2 (D)
Peas, green	farms - acres -	9 61 3	7 13 -	- - -	- - -	- - -	- - -	- - -	2 (D) -
Harvested for processing	farms - acres -	3 5 -	- - -	- - -	- - -	- - -	- - -	- - -	- -
Potatoes	farms 3 acres (D)	31 (D)	13 (D)	- -	1 (D)	1 (D)	5 8	- -	8 65
Harvested for processing	farms 2 acres (D)	8 (D)	2 (D)	- -	- -	- -	- -	- -	2 (D)
Farms by acres harvested:									
0.1 to 4.9 acres	-	22	12	-	1	-	5	-	5
5.0 to 24.9 acres	1	-	1	-	-	1	-	-	2
25.0 to 99.9 acres	2	2	-	-	-	-	-	-	1
100.0 to 249.9 acres	-	4	-	-	-	-	-	-	-
250.0 acres or more	-	3	-	-	-	-	-	-	-
Sweet corn	farms 4 acres 136	37 182	19 32	- -	1 (D)	2 (D)	1 (D)	- -	14 106
Harvested for processing	farms 3 acres (D)	3 (D)	5 3	- -	1 (D)	- -	- -	- -	- -
Sweet potatoes	farms - acres -	1 (D)	4 (D)	- -	1 (D)	- -	1 (D)	2 (D)	- -
Harvested for processing	farms - acres -	- -	- -	- -	- -	- -	- -	- -	- -
Tomatoes in the open	farms 1 acres (D)	62 (D)	25 17	- -	3 (D)	3 14	6 8	1 (D)	17 14
Harvested for processing	farms - acres -	5 3	3 3	- -	- -	- -	- -	- -	2 (D)
Land in orchards	farms 68 acres 2,368	820 12,230	1,657 53,906	25 1,181	10 65	27 141	138 1,162	132 1,809	212 2,947
Irrigated	farms 51 acres 2,000	200 2,195	218 3,465	6 566	4 12	9 70	23 91	31 615	61 541
Farms by bearing and nonbearing acres:									
0.1 to 4.9 acres	19	443	595	8	6	17	106	96	131
5.0 to 24.9 acres	19	274	675	7	4	9	27	27	55
25.0 to 99.9 acres	24	78	260	4	-	1	3	5	21
100.0 to 249.9 acres	5	23	87	5	-	-	1	2	3
250.0 acres or more	1	2	40	1	-	-	1	2	2
Apples	farms 1 bearing and nonbearing acres (D)	34 (D)	46 22	- -	- -	- -	16 5	9 (D)	14 9
Grapes	farms 21 bearing and nonbearing acres 676	58 365	45 44	- -	1 (D)	1 (D)	14 8	14 13	11 7
Peaches, all	farms - bearing and nonbearing acres -	124 337	168 522	2 (D)	3 1	2 (D)	37 78	33 62	25 19
Citrus fruit, all	farms - bearing and nonbearing acres -	25 885	21 15	- -	- -	- -	5 (D)	2 (D)	2 (D)
Almonds	farms - bearing and nonbearing acres -	- -	1 (D)	- -	- -	- -	1 (D)	- -	- -
Pecans	farms 45 bearing and nonbearing acres 1,667	656 10,456	1,505 53,084	23 1,180	7 53	27 126	110 1,048	105 1,720	174 2,871
Walnuts, English	farms - bearing and nonbearing acres -	- -	1 (D)	- -	- -	- -	- -	- -	- -
Land in berries (see text)	farms - acres -	54 114	44 35	1 (D)	1 (D)	1 (D)	16 17	6 3	22 23

¹ Landlord production expenses are included with total farm production expenses.² Farms with a zero net cash income are included as farms with net gains of less than \$1,000.

Table 63. Summary by Age and Primary Occupation of Principal Operator: 2007

[For meaning of abbreviations and symbols, see introductory text]

Item	Total farming and other occupations	Farming						
		Total	Age of operator (years)					
			Under 25	25 to 34	35 to 44	45 to 54	55 to 64	65 and over
FARMS AND LAND IN FARMS								
Farms number	247,437	98,692	425	3,060	6,974	15,365	25,023	47,845
..... percent	100.0	39.9	0.2	1.2	2.8	6.2	10.1	19.3
Land in farms acres	130,398,753	87,505,692	204,835	2,667,362	7,368,729	18,351,252	23,808,130	35,105,384
Average size of farm acres	527	887	482	872	1,057	1,194	951	734
MARKET VALUE OF AGRICULTURAL PRODUCTS SOLD AND GOVERNMENT PAYMENTS								
Total farms	247,437	98,692	425	3,060	6,974	15,365	25,023	47,845
..... \$1,000	21,721,978	17,500,276	48,784	645,643	2,834,723	4,976,387	4,982,537	4,012,202
Average per farm dollars	87,788	177,322	114,785	210,995	406,470	323,878	199,118	83,858
Farms by economic class:								
Less than \$1,000 (see text)	74,098	21,553	82	668	1,616	3,555	6,034	9,598
\$1,000 to \$2,499	32,272	9,787	30	244	637	1,401	2,522	4,953
\$2,500 to \$4,999	30,792	10,361	69	229	605	1,364	2,495	5,599
\$5,000 to \$9,999	33,130	12,364	17	290	662	1,375	2,983	7,037
\$10,000 to \$24,999	33,122	14,598	51	327	685	1,636	3,317	8,582
\$25,000 to \$49,999	16,404	9,041	43	260	525	1,149	2,217	4,847
\$50,000 to \$99,999	9,302	5,862	30	231	376	962	1,496	2,767
\$100,000 to \$249,999	7,380	5,521	45	291	471	1,138	1,437	2,139
\$250,000 to \$499,999	4,455	3,816	44	213	497	996	998	1,068
\$500,000 to \$999,999	3,411	3,085	5	173	441	912	833	721
\$1,000,000 or more	3,071	2,704	9	134	459	877	691	534
\$1,000,000 to \$2,499,999	2,262	2,006	6	104	326	658	521	391
\$2,500,000 to \$4,999,999	442	399	3	23	66	125	98	84
\$5,000,000 or more	367	299	-	7	67	94	72	59
Total sales farms	247,437	98,692	425	3,060	6,974	15,365	25,023	47,845
..... \$1,000	21,001,074	16,946,809	45,831	617,961	2,768,059	4,826,931	4,844,871	3,843,156
Grains, oilseeds, dry beans, and dry peas								
..... farms	14,713	10,963	100	582	1,131	2,480	2,697	3,973
..... \$1,000	2,472,814	2,251,123	9,095	115,284	323,990	689,780	567,320	545,654
Sales of \$50,000 or more farms	7,190	6,323	49	365	759	1,705	1,665	1,780
..... \$1,000	2,362,902	2,174,055	8,326	111,884	316,446	675,941	548,651	512,807
Corn farms	5,124	4,026	29	242	488	1,000	1,018	1,249
..... \$1,000	1,089,321	1,007,472	2,281	55,970	156,047	333,742	240,422	219,010
Sales of \$50,000 or more farms	3,017	2,701	15	178	381	765	720	642
..... \$1,000	1,057,823	984,346	2,152	54,776	153,849	328,785	235,172	209,613
Wheat farms	8,372	6,363	47	331	655	1,414	1,554	2,362
..... \$1,000	689,274	613,368	3,820	30,603	78,245	156,758	161,644	182,297
Sales of \$50,000 or more farms	3,250	2,872	22	142	349	738	759	862
..... \$1,000	603,568	548,910	3,408	26,893	71,703	143,134	145,984	157,788
Soybeans farms	494	402	1	17	48	91	125	120
..... \$1,000	29,210	27,113	(D)	(D)	3,205	5,330	9,536	8,505
Sales of \$50,000 or more farms	165	154	-	3	19	33	58	41
..... \$1,000	23,085	22,100	-	247	2,594	4,135	8,043	7,081
Sorghum farms	6,154	5,118	53	314	597	1,335	1,323	1,496
..... \$1,000	540,821	500,918	2,683	22,906	73,643	161,959	126,565	113,163
Sales of \$50,000 or more farms	2,653	2,453	16	145	320	758	626	588
..... \$1,000	479,662	450,281	2,101	19,783	67,936	150,848	112,157	97,456
Barley farms	26	23	-	1	-	9	4	9
..... \$1,000	425	410	-	(D)	-	84	122	(D)
Sales of \$50,000 or more farms	2	2	-	-	-	-	-	2
..... \$1,000	(D)	(D)	-	-	-	-	-	(D)
Rice farms	385	323	2	22	36	102	101	60
..... \$1,000	98,385	79,034	(D)	4,075	9,756	24,932	22,765	(D)
Sales of \$50,000 or more farms	323	279	2	22	31	90	85	49
..... \$1,000	96,559	77,683	(D)	4,075	9,581	24,594	(D)	(D)
Other grains, oilseeds, dry beans, and dry peas								
..... farms	1,393	999	6	30	89	215	268	391
..... \$1,000	25,379	22,808	(D)	(D)	3,094	6,975	6,267	5,192
Sales of \$50,000 or more farms	143	138	-	5	19	44	40	30
..... \$1,000	16,119	15,441	-	923	2,324	5,091	4,507	2,596
Tobacco								
..... farms	-	-	-	-	-	-	-	-
..... \$1,000	-	-	-	-	-	-	-	-
Sales of \$50,000 or more farms	-	-	-	-	-	-	-	-
..... \$1,000	-	-	-	-	-	-	-	-
Cotton and cottonseed	7,226	6,131	79	397	750	1,738	1,428	1,739
..... farms	1,885,146	1,784,812	11,587	110,427	265,582	595,490	416,269	385,458
Sales of \$50,000 or more farms	5,399	4,928	61	320	651	1,470	1,163	1,263
..... \$1,000	1,842,178	1,754,209	11,130	108,376	263,052	588,134	409,578	373,939
Vegetables, melons, potatoes, and sweet potatoes								
..... farms	2,348	1,390	5	40	121	304	366	554
..... \$1,000	373,704	321,378	243	(D)	(D)	106,397	65,962	69,786
Sales of \$50,000 or more farms	595	506	3	21	61	154	116	151
..... \$1,000	353,454	309,582	(D)	(D)	47,761	104,279	62,701	64,356
Fruits, tree nuts, and berries								
..... farms	7,033	3,109	3	32	187	396	744	1,747
..... \$1,000	219,819	161,090	44	867	(D)	(D)	32,845	(D)
Sales of \$50,000 or more farms	550	338	-	7	32	66	77	156
..... \$1,000	161,061	133,640	-	609	(D)	64,967	(D)	30,091
Nursery, greenhouse, floriculture, and sod (see text)								
..... farms	1,958	918	5	31	108	252	285	237
..... \$1,000	862,183	456,656	(D)	(D)	101,657	110,066	145,006	78,873
Sales of \$50,000 or more farms	683	450	1	14	54	146	147	88
..... \$1,000	846,737	450,513	(D)	(D)	100,939	108,440	143,082	77,237
Cut Christmas trees and short-rotation woody crops								
..... farms	254	96	-	5	7	18	19	47
..... \$1,000	7,606	2,936	-	126	336	910	676	888
Sales of \$50,000 or more farms	36	18	-	2	2	4	6	4
..... \$1,000	5,211	2,009	-	(D)	(D)	784	528	337

See footnote(s) at end of table.

--continued

Table 63. **Summary by Age and Primary Occupation of Principal Operator: 2007 - Con.**

[For meaning of abbreviations and symbols, see introductory text]

Item	Other occupations						
	Total	Age of operator (years)					
		Under 25	25 to 34	35 to 44	45 to 54	55 to 64	65 and over
FARMS AND LAND IN FARMS							
Farms number	148,745	489	6,186	18,791	41,830	42,971	38,478
..... percent	60.1	0.2	2.5	7.6	16.9	17.4	15.6
Land in farms acres	42,893,061	82,697	1,192,220	3,860,496	10,188,789	13,209,909	14,358,950
Average size of farm acres	288	169	193	205	244	307	373
MARKET VALUE OF AGRICULTURAL PRODUCTS SOLD AND GOVERNMENT PAYMENTS							
Total farms	148,745	489	6,186	18,791	41,830	42,971	38,478
..... \$1,000	4,221,702	8,109	115,783	771,911	1,189,280	1,109,106	1,027,513
Average per farm dollars	28,382	16,583	18,717	41,079	28,431	25,811	26,704
Farms by economic class:							
Less than \$1,000 (see text)	52,545	113	2,160	7,198	15,569	15,220	12,285
\$1,000 to \$2,499	22,485	113	1,039	3,118	6,715	6,370	5,130
\$2,500 to \$4,999	20,431	73	825	2,554	5,619	5,863	5,497
\$5,000 to \$9,999	20,766	77	825	2,473	5,399	6,002	5,990
\$10,000 to \$24,999	18,524	57	755	1,948	4,861	5,398	5,505
\$25,000 to \$49,999	7,363	13	330	743	1,866	2,268	2,143
\$50,000 to \$99,999	3,440	23	125	357	963	929	1,043
\$100,000 to \$249,999	1,859	15	69	235	451	545	544
\$250,000 to \$499,999	639	4	28	63	183	182	179
\$500,000 to \$999,999	326	1	13	50	84	94	84
\$1,000,000 or more	367	-	17	52	120	100	78
\$1,000,000 to \$2,499,999	256	-	12	38	79	68	59
\$2,500,000 to \$4,999,999	43	-	3	3	14	15	8
\$5,000,000 or more	68	-	2	11	27	17	11
Total sales farms	148,745	489	6,186	18,791	41,830	42,971	38,478
..... \$1,000	4,054,266	7,094	110,381	758,807	1,156,849	1,064,125	957,009
Grains, oilseeds, dry beans, and dry peas farms	3,750	35	193	443	1,030	1,027	1,022
..... \$1,000	221,691	2,887	12,170	28,310	56,796	68,590	52,938
Sales of \$50,000 or more farms	867	10	43	109	249	224	232
..... \$1,000	188,847	2,393	10,468	24,743	47,584	59,765	43,894
Corn farms	1,098	11	47	124	311	328	277
..... \$1,000	81,850	1,343	3,509	9,844	22,994	29,652	14,508
Sales of \$50,000 or more farms	316	4	12	43	96	100	61
..... \$1,000	73,477	1,251	3,077	8,941	20,698	27,285	12,224
Wheat farms	2,009	13	116	252	552	529	547
..... \$1,000	75,907	474	5,053	8,860	20,698	18,655	22,167
Sales of \$50,000 or more farms	378	4	19	47	97	90	121
..... \$1,000	54,658	258	3,796	6,175	14,450	13,364	16,615
Soybeans farms	92	-	-	9	19	33	31
..... \$1,000	2,097	-	-	493	(D)	(D)	(D)
Sales of \$50,000 or more farms	11	-	-	4	1	2	4
..... \$1,000	984	-	-	436	(D)	(D)	324
Sorghum farms	1,036	17	61	122	290	254	292
..... \$1,000	39,903	(D)	(D)	4,206	10,434	10,855	10,171
Sales of \$50,000 or more farms	200	2	14	19	65	50	50
..... \$1,000	29,382	(D)	(D)	2,894	7,548	7,997	7,519
Barley farms	3	-	-	-	-	1	2
..... \$1,000	14	-	-	-	-	(D)	(D)
Sales of \$50,000 or more farms	-	-	-	-	-	-	-
..... \$1,000	-	-	-	-	-	-	-
Rice farms	62	1	2	11	14	19	15
..... \$1,000	19,351	(D)	(D)	4,672	(D)	(D)	4,391
Sales of \$50,000 or more farms	44	1	2	6	8	16	11
..... \$1,000	18,876	(D)	(D)	4,601	1,528	8,164	4,275
Other grains, oilseeds, dry beans, and dry peas farms	394	1	9	48	120	115	101
..... \$1,000	2,570	(D)	15	235	(D)	546	1,028
Sales of \$50,000 or more farms	5	1	-	-	1	1	2
..... \$1,000	678	(D)	-	-	(D)	(D)	(D)
Tobacco farms	-	-	-	-	-	-	-
..... \$1,000	-	-	-	-	-	-	-
Sales of \$50,000 or more farms	-	-	-	-	-	-	-
..... \$1,000	-	-	-	-	-	-	-
Cotton and cottonseed farms	1,095	16	58	137	282	256	346
..... \$1,000	100,334	851	5,734	14,620	28,609	23,676	26,844
Sales of \$50,000 or more farms	471	10	30	66	127	112	126
..... \$1,000	87,969	728	5,279	13,155	25,615	20,409	22,780
Vegetables, melons, potatoes, and sweet potatoes farms	958	-	47	125	271	284	231
..... \$1,000	52,326	-	753	4,400	34,553	7,104	5,515
Sales of \$50,000 or more farms	89	-	3	10	27	23	26
..... \$1,000	43,873	-	391	3,268	32,088	4,432	3,694
Fruits, tree nuts, and berries farms	3,924	5	91	367	936	1,307	1,218
..... \$1,000	58,729	32	902	5,540	15,205	17,573	19,478
Sales of \$50,000 or more farms	212	-	1	18	55	73	65
..... \$1,000	27,421	-	(D)	(D)	8,438	7,593	8,513
Nursery, greenhouse, floriculture, and sod (see text) farms	1,040	6	32	147	327	298	230
..... \$1,000	405,527	27	1,986	35,537	216,535	113,852	37,591
Sales of \$50,000 or more farms	233	-	5	22	80	65	61
..... \$1,000	396,224	-	1,583	34,227	213,751	110,923	35,740
Cut Christmas trees and short-rotation woody crops farms	158	-	2	31	50	47	28
..... \$1,000	4,670	-	(D)	1,828	1,331	756	(D)
Sales of \$50,000 or more farms	18	-	-	7	4	3	4
..... \$1,000	3,202	-	-	1,645	797	380	380

See footnote(s) at end of table.

--continued

Table 63. Summary by Age and Primary Occupation of Principal Operator: 2007 - Con.

[For meaning of abbreviations and symbols, see introductory text]

Item	Total farming and other occupations	Farming						
		Total	Age of operator (years)					
			Under 25	25 to 34	35 to 44	45 to 54	55 to 64	65 and over
MARKET VALUE OF AGRICULTURAL PRODUCTS SOLD AND GOVERNMENT PAYMENTS - Con.								
Total - Con.								
Total sales - Con.								
Other crops and hay (see text) farms	45,419	18,864	80	552	1,304	2,877	4,851	9,200
..... \$1,000	744,302	501,538	4,915	29,691	61,269	131,643	111,900	162,121
Sales of \$50,000 or more farms	2,523	1,860	19	127	244	474	432	564
..... \$1,000	434,983	359,685	4,088	24,878	50,659	109,153	75,163	95,744
Cattle and calves farms	116,626	54,114	168	1,475	3,325	7,403	13,216	28,527
..... \$1,000	10,503,774	8,248,318	15,731	177,082	1,081,356	2,134,539	2,891,859	1,947,752
Sales of \$50,000 or more farms	11,689	8,651	29	364	859	1,792	2,355	3,255
..... \$1,000	9,539,962	7,731,306	14,143	164,240	1,054,442	2,069,719	2,767,813	1,660,948
Milk and other dairy products from cows farms	1,268	844	3	47	148	259	186	201
..... \$1,000	1,245,441	1,132,747	(D)	(D)	411,338	419,791	160,575	100,545
Sales of \$50,000 or more farms	601	557	2	32	127	194	115	87
..... \$1,000	1,240,182	1,130,145	(D)	(D)	411,113	419,188	159,906	99,632
Hogs and pigs farms	4,053	1,281	4	69	199	324	301	384
..... \$1,000	237,504	(D)	(D)	330	(D)	7,890	22,694	(D)
Sales of \$50,000 or more farms	63	46	-	2	11	14	13	6
..... \$1,000	231,034	(D)	-	(D)	(D)	7,326	(D)	(D)
Sheep, goats, and their products farms	18,416	7,312	28	224	608	1,189	2,018	3,245
..... \$1,000	107,807	79,649	332	3,763	3,886	11,755	16,988	42,924
Sales of \$50,000 or more farms	339	276	1	8	19	65	70	113
..... \$1,000	60,613	53,376	(D)	3,119	(D)	7,664	9,739	30,424
Horses, ponies, mules, burros, and donkeys farms	14,107	5,558	33	288	616	1,128	1,623	1,870
..... \$1,000	117,744	66,592	394	2,437	7,485	17,544	21,070	17,661
Sales of \$50,000 or more farms	383	251	1	12	22	73	77	66
..... \$1,000	58,526	39,204	(D)	(D)	3,932	11,809	12,717	9,246
Poultry and eggs farms	12,747	5,310	10	176	614	1,046	1,516	1,948
..... \$1,000	2,113,086	1,699,849	1,486	81,962	326,727	501,564	378,060	410,050
Sales of \$50,000 or more farms	1,123	858	4	43	132	237	244	198
..... \$1,000	2,102,686	1,695,148	1,478	81,804	326,181	500,665	376,562	408,459
Aquaculture (see text) farms	275	138	-	9	16	44	38	31
..... \$1,000	46,102	40,678	-	5,116	1,873	16,011	7,036	10,643
Sales of \$50,000 or more farms	78	60	-	5	8	22	17	8
..... \$1,000	44,941	40,037	-	5,031	1,737	15,782	6,925	10,561
Other animals and other animal products (see text) farms	4,211	1,728	6	79	183	337	472	651
..... \$1,000	64,042	(D)	(D)	717	1,842	(D)	6,610	5,352
Sales of \$50,000 or more farms	188	117	1	4	12	49	23	28
..... \$1,000	49,936	23,358	(D)	(D)	1,205	(D)	4,625	3,210
Value of-								
Government payments farms	48,027	25,613	161	945	2,013	4,381	6,232	11,881
..... \$1,000	720,903	553,468	2,953	27,683	66,664	149,456	137,666	169,046
Landlord's share of total sales (see text) farms	7,097	5,462	81	390	690	1,404	1,417	1,480
..... \$1,000	461,503	436,812	4,012	31,502	70,968	143,450	107,088	79,792
Agricultural products sold directly to individuals for human consumption (see text) farms	8,619	3,482	9	85	273	614	968	1,533
..... \$1,000	38,696	26,249	178	240	2,796	6,529	5,393	11,113
FARM PRODUCTION EXPENSES								
Total farm production expenses farms	247,437	98,692	425	3,060	6,974	15,365	25,023	47,845
..... \$1,000	19,223,099	14,622,905	39,558	505,734	2,296,530	4,021,071	4,351,571	3,408,442
Average per farm dollars	77,689	148,167	93,078	165,273	329,299	261,703	173,903	71,239
Fertilizer, lime, and soil conditioners purchased farms	104,083	50,342	228	1,691	3,623	8,006	12,735	24,059
..... \$1,000	931,140	739,500	2,911	38,790	100,260	202,683	187,838	207,018
Farms with expenses of-								
\$1 to \$4,999 farms	79,262	32,635	116	857	1,857	4,252	8,175	17,378
\$5,000 to \$24,999 farms	17,157	11,001	75	446	844	1,844	2,800	4,992
\$25,000 to \$49,999 farms	3,533	2,941	18	155	350	769	787	862
\$50,000 or more farms	4,131	3,765	19	233	572	1,141	973	827
Chemicals purchased farms	85,148	41,604	193	1,528	3,226	7,064	11,071	18,522
..... \$1,000	492,500	426,765	1,910	24,094	63,671	126,438	107,708	102,944
Farms with expenses of-								
\$1 to \$4,999 farms	73,646	31,942	118	960	1,989	4,506	8,572	15,797
\$5,000 to \$24,999 farms	6,785	5,299	54	305	602	1,160	1,393	1,785
\$25,000 to \$49,999 farms	2,235	2,036	13	134	260	617	532	480
\$50,000 or more farms	2,482	2,327	8	129	375	781	574	460
Seeds, plants, vines, and trees farms	52,335	28,285	143	1,128	2,423	5,367	7,369	11,855
..... \$1,000	483,493	394,218	1,710	23,159	60,687	120,535	100,754	87,373
Farms with expenses of-								
\$1 to \$999 farms	29,716	12,432	25	318	731	1,719	3,323	6,316
\$1,000 to \$4,999 farms	11,769	6,688	36	234	508	1,122	1,670	3,118
\$5,000 to \$24,999 farms	6,297	4,964	69	316	553	1,194	1,263	1,569
\$25,000 to \$49,999 farms	2,266	2,086	11	134	298	613	576	454
\$50,000 or more farms	2,287	2,115	2	126	333	719	537	398

See footnote(s) at end of table.

--continued

Table 63. **Summary by Age and Primary Occupation of Principal Operator: 2007 - Con.**

[For meaning of abbreviations and symbols, see introductory text]

Item		Other occupations						
		Total	Age of operator (years)					
			Under 25	25 to 34	35 to 44	45 to 54	55 to 64	65 and over
MARKET VALUE OF AGRICULTURAL PRODUCTS SOLD AND GOVERNMENT PAYMENTS - Con.								
Total - Con.								
Total sales - Con.								
Other crops and hay (see text)	farms	26,555	51	1,121	3,363	7,619	7,815	6,586
	\$1,000	242,764	675	9,751	31,473	66,683	70,886	63,295
Sales of \$50,000 or more	farms	663	6	28	87	178	182	182
	\$1,000	75,298	418	2,757	11,271	20,483	20,932	19,436
Cattle and calves	farms	62,512	241	2,939	7,944	17,933	18,180	15,275
	\$1,000	2,255,455	2,425	37,072	533,615	442,103	589,621	650,619
Sales of \$50,000 or more	farms	3,038	8	109	319	807	848	947
	\$1,000	1,808,656	887	16,879	483,198	319,858	453,946	533,888
Milk and other dairy products from cows	farms	424	-	37	65	129	102	91
	\$1,000	112,694	-	(D)	(D)	(D)	28,362	(D)
Sales of \$50,000 or more	farms	44	-	4	2	14	15	9
	\$1,000	110,036	-	(D)	(D)	(D)	27,668	(D)
Hogs and pigs	farms	2,772	7	151	790	990	572	262
	\$1,000	(D)	6	(D)	894	(D)	5,538	530
Sales of \$50,000 or more	farms	17	-	1	1	9	5	1
	\$1,000	(D)	-	(D)	(D)	(D)	(D)	(D)
Sheep, goats, and their products	farms	11,104	29	505	1,991	3,521	3,005	2,053
	\$1,000	28,158	52	(D)	(D)	7,369	7,160	8,566
Sales of \$50,000 or more	farms	63	-	-	6	13	11	33
	\$1,000	7,237	-	-	997	1,180	1,215	3,845
Horses, ponies, mules, burros, and donkeys	farms	8,549	33	476	1,426	2,673	2,498	1,443
	\$1,000	51,152	117	2,298	6,500	14,248	15,995	11,994
Sales of \$50,000 or more	farms	132	-	5	16	37	40	34
	\$1,000	19,322	-	344	1,855	4,986	6,168	5,969
Poultry and eggs	farms	7,437	18	338	1,419	2,554	1,932	1,176
	\$1,000	413,237	22	23,815	73,632	165,609	101,503	48,656
Sales of \$50,000 or more	farms	265	-	12	47	85	73	48
	\$1,000	407,538	-	23,551	72,635	163,600	99,993	47,758
Aquaculture (see text)	farms	137	-	1	18	42	43	33
	\$1,000	5,424	-	(D)	(D)	1,247	3,335	596
Sales of \$50,000 or more	farms	18	-	-	2	6	7	3
	\$1,000	4,904	-	-	(D)	1,156	3,113	(D)
Other animals and other animal products (see text)	farms	2,483	4	104	376	818	761	420
	\$1,000	(D)	(Z)	266	(D)	6,176	10,176	(D)
Sales of \$50,000 or more	farms	71	-	1	8	22	26	14
	\$1,000	26,577	-	(D)	(D)	3,899	7,554	13,842
Value of-								
Government payments	farms	22,414	113	691	2,053	4,984	6,111	8,462
	\$1,000	167,436	1,015	5,402	13,103	32,431	44,981	70,504
Landlord's share of total sales (see text)	farms	1,635	13	166	270	469	404	313
	\$1,000	24,691	130	2,135	4,531	5,615	6,272	6,008
Agricultural products sold directly to individuals for human consumption (see text)	farms	5,137	11	216	816	1,770	1,316	1,008
	\$1,000	12,447	9	478	1,465	3,697	3,580	3,218
FARM PRODUCTION EXPENSES								
Total farm production expenses	farms	148,745	489	6,186	18,791	41,830	42,971	38,478
	\$1,000	4,600,194	7,841	133,223	814,843	1,282,314	1,265,296	1,096,677
Average per farm	dollars	30,927	16,035	21,536	43,363	30,655	29,445	28,501
Fertilizer, lime, and soil conditioners purchased	farms	53,741	159	2,189	6,832	15,996	16,216	12,349
	\$1,000	191,640	729	7,168	20,305	59,785	57,457	46,196
Farms with expenses of-								
\$1 to \$4,999		46,627	130	1,918	6,093	14,015	13,992	10,479
\$5,000 to \$24,999		6,156	23	230	639	1,733	1,935	1,596
\$25,000 to \$49,999		592	2	27	62	155	176	170
\$50,000 or more		366	4	14	38	93	113	104
Chemicals purchased	farms	43,544	136	1,957	5,927	13,420	13,022	9,082
	\$1,000	65,735	313	2,727	6,864	19,120	19,622	17,088
Farms with expenses of-								
\$1 to \$4,999		41,704	120	1,873	5,732	12,931	12,499	8,549
\$5,000 to \$24,999		1,486	14	63	157	391	420	441
\$25,000 to \$49,999		199	2	15	21	52	54	55
\$50,000 or more		155	-	6	17	46	49	37
Seeds, plants, vines, and trees	farms	24,050	65	1,099	3,367	7,504	7,140	4,875
	\$1,000	89,275	230	2,353	12,856	37,523	24,332	11,982
Farms with expenses of-								
\$1 to \$999		17,284	34	778	2,477	5,450	5,197	3,348
\$1,000 to \$4,999		5,081	17	231	668	1,565	1,480	1,120
\$5,000 to \$24,999		1,333	11	76	178	385	357	326
\$25,000 to \$49,999		180	3	4	20	57	49	47
\$50,000 or more		172	-	10	24	47	57	34

See footnote(s) at end of table.

--continued

Table 63. Summary by Age and Primary Occupation of Principal Operator: 2007 - Con.

[For meaning of abbreviations and symbols, see introductory text]

Item	Total farming and other occupations	Farming						
		Total	Age of operator (years)					
			Under 25	25 to 34	35 to 44	45 to 54	55 to 64	65 and over
FARM PRODUCTION EXPENSES - Con.								
Total farm production expenses - Con.								
Livestock and poultry purchased or leased (see text) farms	55,194	24,712	102	995	2,293	4,295	6,781	10,246
..... \$1,000	6,017,794	4,855,086	10,851	115,170	747,906	1,297,726	1,752,679	930,754
Farms with expenses of-								
\$1 to \$4,999	37,428	14,590	46	498	1,212	2,299	3,960	6,575
\$5,000 to \$24,999	11,895	5,879	20	271	513	1,023	1,626	2,426
\$25,000 to \$99,999	3,077	2,021	24	79	219	411	578	710
\$100,000 to \$249,999	1,523	1,151	6	101	176	262	324	282
\$250,000 or more	1,271	1,071	6	46	173	300	293	253
Breeding livestock purchased or leased (see text) farms	36,667	16,926	62	626	1,314	2,718	4,730	7,476
..... \$1,000	420,373	286,462	872	20,395	81,247	55,232	60,343	68,373
Other livestock and poultry purchased or leased (see text) farms	25,541	11,137	49	587	1,392	2,317	3,004	3,788
..... \$1,000	5,597,421	4,568,625	9,980	94,775	666,659	1,242,494	1,692,336	862,381
Feed purchased farms	158,144	65,099	229	1,952	4,594	9,864	16,941	31,519
..... \$1,000	4,226,444	3,259,325	6,818	94,111	595,509	930,249	935,903	696,735
Farms with expenses of-								
\$1 to \$4,999	118,996	43,690	134	1,120	2,721	5,936	11,102	22,677
\$5,000 to \$24,999	31,967	16,099	78	568	1,225	2,681	4,406	7,141
\$25,000 to \$99,999	4,537	3,160	6	166	297	649	850	1,192
\$100,000 to \$249,999	1,007	789	4	26	102	203	228	226
\$250,000 or more	1,637	1,361	7	72	249	395	355	283
Gasoline, fuels, and oils farms	242,625	97,572	417	3,019	6,886	15,164	24,748	47,338
..... \$1,000	1,053,222	761,961	3,033	33,887	97,207	212,404	188,951	226,479
Farms with expenses of-								
\$1 to \$4,999	208,957	74,454	276	1,926	4,428	10,009	18,581	39,234
\$5,000 to \$24,999	26,025	16,650	115	737	1,541	3,285	4,467	6,505
\$25,000 to \$49,999	4,327	3,570	17	200	447	987	946	973
\$50,000 or more	3,316	2,898	9	156	470	883	754	626
Utilities (see text) farms	107,727	52,416	182	1,570	3,900	8,615	13,645	24,504
..... \$1,000	445,871	336,794	1,439	19,112	57,612	96,328	76,666	85,638
Farms with expenses of-								
\$1 to \$999	62,447	24,656	69	505	1,306	2,992	6,292	13,492
\$1,000 to \$4,999	33,412	18,512	56	572	1,338	3,139	4,958	8,449
\$5,000 to \$24,999	8,741	6,491	36	305	781	1,602	1,740	2,027
\$25,000 to \$49,999	1,585	1,379	17	94	202	430	348	288
\$50,000 or more	1,542	1,378	4	94	273	452	307	248
Supplies, repairs, and maintenance farms	224,498	91,117	379	2,814	6,440	14,200	23,232	44,052
..... \$1,000	1,132,765	753,035	1,997	28,635	101,470	189,714	197,310	233,910
Farms with expenses of-								
\$1 to \$4,999	183,459	66,269	270	1,797	4,071	8,938	16,434	34,759
\$5,000 to \$24,999	33,070	18,426	93	738	1,508	3,443	5,036	7,608
\$25,000 to \$49,999	4,585	3,538	14	164	434	913	1,008	1,005
\$50,000 or more	3,384	2,884	2	115	427	906	754	680
Hired farm labor farms	45,081	25,189	111	867	2,214	4,770	6,265	10,962
..... \$1,000	1,169,767	824,758	1,486	27,647	144,061	224,372	214,484	212,709
Farms with expenses of-								
\$1 to \$4,999	26,822	12,734	75	352	805	1,824	3,039	6,639
\$5,000 to \$24,999	10,046	6,247	17	269	591	1,277	1,572	2,521
\$25,000 to \$99,999	6,535	4,897	17	204	634	1,270	1,301	1,471
\$100,000 to \$249,999	1,078	849	2	27	106	252	220	242
\$250,000 or more	600	462	-	15	78	147	133	89
Contract labor farms	28,743	14,753	53	533	1,162	2,691	4,050	6,264
..... \$1,000	207,267	140,259	282	5,233	17,768	38,395	36,826	41,756
Farms with expenses of-								
\$1 to \$999	8,935	3,661	7	86	162	530	999	1,877
\$1,000 to \$4,999	11,817	5,945	22	211	437	1,008	1,600	2,667
\$5,000 to \$24,999	6,477	4,037	23	187	431	839	1,143	1,414
\$25,000 to \$49,999	968	698	1	31	76	197	191	202
\$50,000 or more	546	412	-	18	56	117	117	104
Customwork and custom hauling farms	35,639	18,519	69	603	1,200	2,778	4,588	9,281
..... \$1,000	320,740	250,196	503	12,966	34,913	68,139	58,922	74,753
Farms with expenses of-								
\$1 to \$999	11,171	4,551	6	121	201	495	1,086	2,642
\$1,000 to \$4,999	14,926	7,124	34	174	356	874	1,766	3,920
\$5,000 to \$24,999	7,181	4,820	25	185	362	854	1,224	2,170
\$25,000 to \$49,999	1,227	1,028	3	65	135	263	254	308
\$50,000 or more	1,134	996	1	58	146	292	258	241
Cash rent for land, buildings, and grazing fees farms	45,190	24,478	161	1,053	2,159	4,527	6,385	10,193
..... \$1,000	503,722	403,329	1,904	21,945	56,228	107,198	105,091	110,962
Farms with expenses of-								
\$1 to \$4,999	31,220	14,197	103	516	945	2,037	3,632	6,964
\$5,000 to \$9,999	4,873	3,161	16	158	273	649	845	1,220
\$10,000 to \$24,999	4,605	3,349	28	162	379	822	920	1,038
\$25,000 or more	4,492	3,771	14	217	562	1,019	988	971

See footnote(s) at end of table.

--continued

Table 63. Summary by Age and Primary Occupation of Principal Operator: 2007 - Con.

[For meaning of abbreviations and symbols, see introductory text]

Item	Other occupations						
	Total	Age of operator (years)					
		Under 25	25 to 34	35 to 44	45 to 54	55 to 64	65 and over
FARM PRODUCTION EXPENSES - Con.							
Total farm production expenses - Con.							
Livestock and poultry purchased or leased (see text) farms	30,482	115	1,775	5,346	9,936	8,372	4,938
..... \$1,000	1,162,708	(D)	(D)	333,887	209,124	298,111	306,192
Farms with expenses of-							
\$1 to \$4,999	22,838	88	1,280	4,122	7,509	6,215	3,624
\$5,000 to \$24,999	6,016	24	418	1,001	1,936	1,678	959
\$25,000 to \$99,999	1,056	3	47	126	327	311	242
\$100,000 to \$249,999	372	-	23	61	113	105	70
\$250,000 or more	200	-	7	36	51	63	43
Breeding livestock purchased or leased (see text) farms	19,741	74	1,141	3,206	6,297	5,610	3,413
..... \$1,000	133,912	(D)	(D)	16,762	42,932	39,455	27,387
Other livestock and poultry purchased or leased (see text) farms	14,404	51	869	2,981	4,862	3,653	1,988
..... \$1,000	1,028,797	91	7,928	317,125	166,192	258,656	278,805
Feed purchased farms	93,045	339	4,386	13,327	28,180	27,323	19,490
..... \$1,000	967,119	813	37,258	194,344	281,037	240,810	212,857
Farms with expenses of-							
\$1 to \$4,999	75,306	294	3,631	10,982	22,811	21,966	15,622
\$5,000 to \$24,999	15,868	45	682	2,114	4,874	4,800	3,353
\$25,000 to \$99,999	1,377	-	54	153	356	424	390
\$100,000 to \$249,999	218	-	5	31	55	62	65
\$250,000 or more	276	-	14	47	84	71	60
Gasoline, fuels, and oils farms	145,053	473	6,025	18,301	40,811	41,955	37,488
..... \$1,000	291,261	1,022	10,979	34,497	82,740	84,180	77,844
Farms with expenses of-							
\$1 to \$4,999	134,503	429	5,567	17,119	37,983	38,915	34,490
\$5,000 to \$24,999	9,375	37	420	1,068	2,526	2,718	2,606
\$25,000 to \$49,999	757	7	25	70	175	217	263
\$50,000 or more	418	-	13	44	127	105	129
Utilities (see text) farms	55,311	133	2,073	6,965	16,416	16,742	12,982
..... \$1,000	109,077	166	2,855	13,698	37,534	29,690	25,134
Farms with expenses of-							
\$1 to \$999	37,791	85	1,527	4,864	11,251	11,372	8,692
\$1,000 to \$4,999	14,900	45	466	1,819	4,458	4,584	3,528
\$5,000 to \$24,999	2,250	3	72	230	617	668	660
\$25,000 to \$49,999	206	-	3	25	50	70	58
\$50,000 or more	164	-	5	27	40	48	44
Supplies, repairs, and maintenance farms	133,381	431	5,566	16,681	37,550	38,686	34,467
..... \$1,000	379,729	(D)	(D)	42,159	114,285	107,398	102,049
Farms with expenses of-							
\$1 to \$4,999	117,190	370	4,946	14,891	33,079	33,883	30,021
\$5,000 to \$24,999	14,644	58	585	1,648	4,061	4,337	3,955
\$25,000 to \$49,999	1,047	3	25	98	266	328	327
\$50,000 or more	500	-	10	44	144	138	164
Hired farm labor farms	19,892	52	739	2,304	5,722	5,846	5,229
..... \$1,000	345,009	318	5,960	34,545	128,440	89,296	86,450
Farms with expenses of-							
\$1 to \$4,999	14,088	37	581	1,710	4,166	4,117	3,477
\$5,000 to \$24,999	3,799	12	114	421	1,042	1,136	1,074
\$25,000 to \$99,999	1,638	3	39	137	419	481	559
\$100,000 to \$249,999	229	-	2	19	54	67	87
\$250,000 or more	138	-	3	17	41	45	32
Contract labor farms	13,990	26	537	1,649	4,027	4,297	3,454
..... \$1,000	67,008	149	2,135	6,420	22,036	20,568	15,700
Farms with expenses of-							
\$1 to \$999	5,274	9	243	712	1,479	1,604	1,227
\$1,000 to \$4,999	5,872	11	215	658	1,745	1,783	1,460
\$5,000 to \$24,999	2,440	3	65	239	695	780	658
\$25,000 to \$49,999	270	3	8	22	71	81	85
\$50,000 or more	134	-	6	18	37	49	24
Customwork and custom hauling farms	17,120	46	601	1,923	4,812	5,320	4,418
..... \$1,000	70,544	141	2,848	8,463	20,477	22,023	16,592
Farms with expenses of-							
\$1 to \$999	6,620	23	249	783	1,884	1,910	1,771
\$1,000 to \$4,999	7,802	21	251	886	2,193	2,533	1,918
\$5,000 to \$24,999	2,361	1	82	209	632	797	640
\$25,000 to \$49,999	199	-	11	24	64	40	60
\$50,000 or more	138	1	8	21	39	40	29
Cash rent for land, buildings, and grazing fees farms	20,712	120	1,315	3,077	6,285	5,850	4,065
..... \$1,000	100,393	525	5,480	15,174	29,145	30,033	20,037
Farms with expenses of-							
\$1 to \$4,999	17,023	97	1,097	2,504	5,162	4,843	3,320
\$5,000 to \$9,999	1,712	8	102	285	549	452	316
\$10,000 to \$24,999	1,256	11	73	180	380	328	284
\$25,000 or more	721	4	43	108	194	227	145

See footnote(s) at end of table.

--continued

Table 63. Summary by Age and Primary Occupation of Principal Operator: 2007 - Con.

[For meaning of abbreviations and symbols, see introductory text]

Item	Total farming and other occupations	Farming							
		Total	Age of operator (years)						
			Under 25	25 to 34	35 to 44	45 to 54	55 to 64	65 and over	
FARM PRODUCTION EXPENSES - Con.									
Total farm production expenses - Con.									
Rent and lease expenses for machinery, equipment, and farm share of vehicles	farms	7,823	4,369	43	251	551	1,003	1,152	1,369
	\$1,000	64,684	51,746	429	3,417	8,310	15,731	12,985	10,873
Farms with expenses of-									
\$1 to \$999		3,452	1,485	11	61	131	281	413	588
\$1,000 to \$4,999		2,276	1,274	15	64	154	285	338	418
\$5,000 to \$24,999		1,516	1,116	9	91	194	281	275	266
\$25,000 to \$49,999		338	285	7	22	39	85	70	62
\$50,000 or more		241	209	1	13	33	71	56	35
Interest expense	farms	54,057	24,732	120	1,038	2,460	5,075	7,141	8,898
	\$1,000	676,379	423,381	1,972	17,150	64,486	111,280	115,876	112,618
Farms with expenses of-									
\$1 to \$4,999		28,529	11,388	56	421	819	1,892	3,307	4,893
\$5,000 to \$24,999		19,688	9,252	49	447	1,057	2,034	2,704	2,961
\$25,000 to \$99,999		5,046	3,485	9	154	475	973	971	903
\$100,000 or more		794	607	6	16	109	176	159	141
Secured by real estate	farms	39,185	16,666	60	643	1,686	3,509	4,856	5,912
	\$1,000	426,140	232,487	866	8,162	33,007	58,423	64,037	67,992
Farms with expenses of-									
\$1 to \$999		5,944	2,270	2	72	151	343	656	1,046
\$1,000 to \$4,999		14,606	5,639	25	202	496	1,118	1,656	2,142
\$5,000 to \$24,999		15,056	6,507	28	300	734	1,443	1,910	2,092
\$25,000 to \$49,999		2,197	1,331	-	39	169	339	383	401
\$50,000 or more		1,382	919	5	30	136	266	251	231
Not secured by real estate	farms	33,826	17,187	95	746	1,677	3,483	4,859	6,327
	\$1,000	250,239	190,893	1,105	8,988	31,479	52,857	51,839	44,625
Farms with expenses of-									
\$1 to \$999		12,280	4,773	22	150	333	702	1,314	2,252
\$1,000 to \$4,999		12,717	5,982	39	243	469	1,073	1,753	2,405
\$5,000 to \$24,999		6,840	4,710	21	268	591	1,193	1,338	1,299
\$25,000 to \$49,999		1,270	1,071	9	62	161	315	277	247
\$50,000 or more		719	651	4	23	123	200	177	124
Property taxes paid	farms	221,113	87,343	261	2,490	6,244	14,169	23,755	40,424
	\$1,000	489,194	247,487	557	6,476	23,249	50,728	67,540	98,937
Farms with expenses of-									
\$1 to \$4,999		201,407	76,374	232	2,179	5,243	11,845	20,609	36,266
\$5,000 to \$9,999		12,702	6,614	19	201	548	1,297	1,931	2,618
\$10,000 to \$24,999		5,414	3,319	10	82	329	756	951	1,191
\$25,000 or more		1,590	1,036	-	28	124	271	264	349
All other production expenses (see text)	farms	106,733	53,580	241	1,819	4,231	9,275	13,965	24,049
	\$1,000	1,008,116	755,066	1,757	33,944	123,193	229,150	192,038	174,984
Farms with expenses of-									
\$1 to \$4,999		86,258	38,594	159	1,102	2,464	5,428	9,919	19,522
\$5,000 to \$24,999		13,924	9,488	60	435	972	2,220	2,571	3,230
\$25,000 to \$49,999		2,966	2,472	20	140	309	707	665	631
\$50,000 to \$99,999		1,913	1,603	1	74	256	445	437	390
\$100,000 or more		1,672	1,423	1	68	230	475	373	276
Production expenses paid by landlords ¹	farms	4,431	3,678	52	260	489	1,052	906	919
	\$1,000	104,547	98,914	1,067	6,839	16,013	32,446	23,116	19,432
Depreciation expenses claimed (see text)	farms	93,398	45,492	182	1,391	3,316	7,649	12,007	20,947
	\$1,000	1,467,205	1,018,803	3,807	43,175	146,359	254,049	260,170	311,244
NET CASH FARM INCOME (SEE TEXT)									
Net cash farm income of operations (see text)	farms	247,437	98,692	425	3,060	6,974	15,365	25,023	47,845
	\$1,000	3,167,114	3,376,529	11,335	167,994	603,912	1,082,688	765,165	745,434
Average per farm	dollars	12,800	34,213	26,671	54,900	86,595	70,465	30,578	15,580
Farms with net gains ²	number	82,282	40,648	222	1,418	3,041	6,644	9,424	19,899
Average net gain	dollars	66,694	110,682	72,083	147,856	240,064	196,554	115,161	57,899
Gain of-									
Less than \$1,000		11,045	3,836	19	76	195	424	817	2,305
\$1,000 to \$4,999		22,999	8,512	33	188	370	914	1,800	5,207
\$5,000 to \$9,999		12,370	5,145	23	147	277	577	1,099	3,022
\$10,000 to \$24,999		13,778	6,767	31	181	400	889	1,525	3,741
\$25,000 to \$49,999		7,094	4,208	32	154	322	720	1,045	1,935
\$50,000 or more		14,996	12,180	84	672	1,477	3,120	3,138	3,689
Farms with net losses	number	165,155	58,044	203	1,642	3,933	8,721	15,599	27,946
Average net loss	dollars	14,051	19,338	22,991	25,375	32,068	25,595	20,521	14,553
Loss of-									
Less than \$1,000		16,521	5,069	16	97	255	546	1,155	3,000
\$1,000 to \$4,999		60,593	19,329	83	494	1,121	2,586	4,870	10,175
\$5,000 to \$9,999		36,787	12,127	46	334	754	1,713	3,348	5,932
\$10,000 to \$24,999		33,098	12,601	25	367	981	2,059	3,695	5,474
\$25,000 to \$49,999		10,873	4,808	15	158	407	926	1,351	1,951
\$50,000 or more		7,283	4,110	18	192	415	891	1,180	1,414

See footnote(s) at end of table.

--continued

Table 63. Summary by Age and Primary Occupation of Principal Operator: 2007 - Con.

[For meaning of abbreviations and symbols, see introductory text]

Item	Other occupations						
	Total	Age of operator (years)					
		Under 25	25 to 34	35 to 44	45 to 54	55 to 64	65 and over
FARM PRODUCTION EXPENSES - Con.							
Total farm production expenses - Con.							
Rent and lease expenses for machinery, equipment, and farm share of vehicles	farms						
\$1,000	3,454	9	203	577	1,190	902	573
Farms with expenses of-	12,939	(D)	(D)	2,253	3,516	3,463	2,934
\$1 to \$999	1,967	1	109	306	728	532	291
\$1,000 to \$4,999	1,002	6	66	190	311	244	185
\$5,000 to \$24,999	400	1	24	68	129	100	78
\$25,000 to \$49,999	53	1	1	7	12	17	15
\$50,000 or more	32	-	3	6	10	9	4
Interest expense	farms						
\$1,000	29,325	128	1,492	4,519	9,463	8,894	4,829
Farms with expenses of-	252,998	782	9,781	34,209	80,963	83,349	43,915
\$1 to \$4,999	17,141	92	900	2,660	5,414	5,205	2,870
\$5,000 to \$24,999	10,436	31	541	1,643	3,503	3,129	1,589
\$25,000 to \$99,999	1,561	2	46	197	500	485	331
\$100,000 or more	187	3	5	19	46	75	39
Secured by real estate	farms						
\$1,000	22,519	75	1,100	3,476	7,345	6,822	3,701
Farms with expenses of-	193,653	597	7,664	26,154	63,073	63,173	32,993
\$1 to \$999	3,674	27	145	509	1,100	1,112	781
\$1,000 to \$4,999	8,967	23	479	1,441	2,894	2,700	1,430
\$5,000 to \$24,999	8,549	20	440	1,368	2,938	2,575	1,208
\$25,000 to \$49,999	866	2	24	104	285	277	174
\$50,000 or more	463	3	12	54	128	158	108
Not secured by real estate	farms						
\$1,000	16,639	99	873	2,472	5,236	4,943	3,016
Farms with expenses of-	59,346	185	2,117	8,055	17,890	20,176	10,922
\$1 to \$999	7,507	46	347	1,106	2,335	2,266	1,407
\$1,000 to \$4,999	6,735	42	409	1,020	2,152	2,002	1,110
\$5,000 to \$24,999	2,130	11	113	318	676	579	433
\$25,000 to \$49,999	199	-	4	19	53	69	54
\$50,000 or more	68	-	-	9	20	27	12
Property taxes paid	farms						
\$1,000	133,770	359	5,318	17,338	39,614	41,331	29,810
Farms with expenses of-	241,708	430	7,580	28,312	70,474	75,284	59,628
\$1 to \$4,999	125,033	352	5,063	16,383	37,165	38,505	27,565
\$5,000 to \$9,999	6,088	2	178	717	1,777	1,977	1,437
\$10,000 to \$24,999	2,095	5	68	196	530	672	624
\$25,000 or more	554	-	9	42	142	177	184
All other production expenses (see text)	farms						
\$1,000	53,153	169	2,331	7,277	16,112	15,953	11,311
Farms with expenses of-	253,050	529	7,790	26,857	86,114	79,681	52,080
\$1 to \$4,999	47,664	148	2,139	6,609	14,518	14,273	9,977
\$5,000 to \$24,999	4,436	18	161	552	1,290	1,390	1,025
\$25,000 to \$49,999	494	-	11	44	141	132	166
\$50,000 to \$99,999	310	3	9	38	82	91	87
\$100,000 or more	249	-	11	34	81	67	56
Production expenses paid by landlords ¹	farms						
\$1,000	753	12	88	110	225	188	130
Depreciation expenses claimed (see text)	farms						
\$1,000	5,634	18	454	792	1,345	1,571	1,453
Depreciation expenses claimed (see text)	farms						
\$1,000	47,906	111	1,859	5,851	13,835	14,771	11,479
NET CASH FARM INCOME (SEE TEXT)							
Net cash farm income of operations (see text)	farms						
\$1,000	148,745	489	6,186	18,791	41,830	42,971	38,478
Average per farm	dollars						
\$1,000	-209,415	689	-12,779	-24,133	-49,304	-104,957	-18,931
Farms with net gains ²	number						
Average net gain	dollars						
\$1,000	41,634	188	1,546	4,319	10,126	11,354	14,101
Gain of-							
Less than \$1,000	23,748	18,849	20,570	29,160	29,950	23,567	18,198
\$1 to \$4,999	7,209	30	265	823	1,859	1,936	2,296
\$1,000 to \$4,999	14,487	63	571	1,511	3,555	3,896	4,891
\$5,000 to \$9,999	7,225	35	237	691	1,695	1,985	2,582
\$10,000 to \$24,999	7,011	34	254	671	1,590	2,013	2,449
\$25,000 to \$49,999	2,886	6	112	301	702	759	1,006
\$50,000 or more	2,816	20	107	322	725	765	877
Farms with net losses	number						
Average net loss	dollars						
\$1,000	107,111	301	4,640	14,472	31,704	31,617	24,377
Loss of-							
Less than \$1,000	11,186	9,483	9,608	10,370	11,121	11,783	11,303
\$1 to \$4,999	11,452	27	509	1,389	2,993	3,201	3,333
\$1,000 to \$4,999	41,264	134	1,760	5,371	11,933	11,986	10,080
\$5,000 to \$9,999	24,660	74	1,086	3,601	7,478	7,467	4,954
\$10,000 to \$24,999	20,497	43	956	2,941	6,511	6,187	3,859
\$25,000 to \$49,999	6,065	18	244	857	1,894	1,770	1,282
\$50,000 or more	3,173	5	85	313	895	1,006	869

See footnote(s) at end of table.

--continued

Table 63. Summary by Age and Primary Occupation of Principal Operator: 2007 - Con.

[For meaning of abbreviations and symbols, see introductory text]

Item	Total farming and other occupations	Farming						
		Total	Age of operator (years)					
			Under 25	25 to 34	35 to 44	45 to 54	55 to 64	65 and over
NET CASH FARM INCOME (SEE TEXT) - Con.								
Net cash farm income of operators (see text)farms	247,437	98,692	425	3,060	6,974	15,365	25,023	47,845
.....\$1,000	2,689,662	2,939,435	7,745	134,915	476,414	949,949	713,511	656,901
Average per farmdollars	10,870	29,784	18,224	44,090	68,313	61,826	28,514	13,730
Operators reporting net gains ²farms	81,557	40,148	214	1,383	2,981	6,524	9,295	19,751
Average net gaindollars	62,030	102,297	63,037	129,231	206,893	181,539	112,195	54,216
Gain of-								
Less than \$1,000	11,054	3,860	19	82	200	428	828	2,303
\$1,000 to \$4,999	22,994	8,518	34	191	377	922	1,781	5,213
\$5,000 to \$9,999	12,363	5,148	23	141	274	576	1,111	3,023
\$10,000 to \$24,999	13,850	6,850	34	190	399	912	1,550	3,765
\$25,000 to \$49,999	7,269	4,385	32	173	353	777	1,098	1,952
\$50,000 or more	14,027	11,387	72	606	1,378	2,909	2,927	3,495
Operators reporting net lossesfarms	165,880	58,544	211	1,677	3,993	8,841	15,728	28,094
Average net lossdollars	14,283	19,943	27,226	26,124	35,145	26,514	20,940	14,734
Loss of-								
Less than \$1,000	16,544	5,064	16	94	254	553	1,151	2,996
\$1,000 to \$4,999	60,688	19,381	87	499	1,124	2,579	4,886	10,206
\$5,000 to \$9,999	36,908	12,187	46	345	753	1,730	3,356	5,957
\$10,000 to \$24,999	33,232	12,700	26	365	994	2,077	3,731	5,507
\$25,000 to \$49,999	11,027	4,921	16	171	424	955	1,376	1,979
\$50,000 or more	7,481	4,291	20	203	444	947	1,228	1,449
COMMODITY CREDIT CORPORATION LOANS (SEE TEXT)								
Totalfarms	2,158	1,866	28	105	219	500	455	559
.....\$1,000	243,247	229,351	1,399	13,766	39,970	69,267	50,277	54,672
INCOME FROM FARM-RELATED SOURCES								
Total income from farm-related sources, gross before taxes and expenses (see text)farms	43,311	23,387	132	953	2,060	4,343	5,879	10,020
.....\$1,000	668,236	499,158	2,109	28,085	65,718	127,372	134,199	141,674
Customwork and other agricultural servicesfarms	9,570	6,143	61	410	703	1,345	1,662	1,962
.....\$1,000	156,995	128,321	1,339	11,878	21,380	35,776	31,054	26,894
Gross cash rent or share paymentsfarms	15,179	6,768	24	172	363	954	1,537	3,718
.....\$1,000	133,670	83,477	167	2,312	8,381	14,877	19,545	38,196
Sales of forest products, excluding Christmas trees, short rotation woody crops, and maple productsfarms	1,676	714	-	12	38	96	220	348
.....\$1,000	23,153	12,376	-	170	603	1,513	5,415	4,675
Agri-tourism and recreational services (see text)farms	5,322	2,958	12	74	188	487	749	1,448
.....\$1,000	109,904	74,886	86	2,308	5,868	17,037	23,089	26,499
Patronage dividends and refunds from cooperativesfarms	12,184	7,949	33	326	796	1,746	1,993	3,055
.....\$1,000	57,407	50,792	99	1,869	7,831	16,367	12,616	12,010
Crop and livestock insurance payments received (see text)farms	4,567	3,567	18	180	399	885	906	1,179
.....\$1,000	91,955	84,296	248	5,225	10,103	25,573	22,989	20,158
Amount from state and local government agricultural program payments (see text)farms	1,721	1,031	4	33	72	133	267	522
.....\$1,000	6,727	4,830	6	191	521	1,073	1,175	1,864
Other farm-related income sources (see text)farms	4,999	2,672	15	160	336	556	704	901
.....\$1,000	88,424	60,179	164	4,133	11,030	15,156	18,317	11,379
LAND USE								
Total croplandfarms	153,276	67,108	301	2,108	4,618	10,427	16,642	33,012
.....acres	33,667,177	24,247,689	121,465	1,080,239	2,711,569	6,077,652	6,159,136	8,097,628
Harvested croplandfarms	111,671	53,689	247	1,623	3,664	8,409	13,309	26,437
.....acres	19,174,301	15,733,136	89,032	767,234	1,992,860	4,347,723	4,001,313	4,534,974
Farms by acres harvested:								
1 to 49 acres	69,357	26,534	70	545	1,384	3,262	6,500	14,773
50 to 99 acres	16,623	8,506	36	212	435	1,019	2,055	4,749
100 to 199 acres	9,755	5,658	39	200	375	925	1,410	2,709
200 to 499 acres	6,893	4,862	43	222	377	936	1,232	2,052
500 to 999 acres	3,802	3,244	34	163	367	756	853	1,071
1,000 to 1,999 acres	3,336	3,083	19	194	446	896	818	710
2,000 acres or more	1,905	1,802	6	87	280	615	441	373
Cropland-								
For pasture or grazing onlyfarms	49,894	21,960	102	773	1,572	3,341	5,310	10,862
.....acres	7,832,896	4,692,724	21,970	184,016	391,719	873,894	1,147,414	2,073,711
On which all crops failed or were abandonedfarms	8,836	4,549	18	182	347	867	1,124	2,011
.....acres	931,977	669,616	2,122	35,922	60,922	178,922	176,313	215,415
Idle or used for cover crops or soil improvement, but not harvested and not pastured or grazedfarms	23,145	8,734	36	234	657	1,545	2,228	4,034
.....acres	4,602,973	2,265,003	4,663	52,770	174,301	448,419	576,243	1,008,607
In cultivated summer fallowfarms	6,269	3,973	21	156	334	803	998	1,661
.....acres	1,125,030	887,210	3,678	40,297	91,767	228,694	257,853	264,921

See footnote(s) at end of table.

--continued

Table 63. Summary by Age and Primary Occupation of Principal Operator: 2007 - Con.

[For meaning of abbreviations and symbols, see introductory text]

Item	Other occupations						
	Total	Age of operator (years)					
		Under 25	25 to 34	35 to 44	45 to 54	55 to 64	65 and over
NET CASH FARM INCOME (SEE TEXT) - Con.							
Net cash farm income of operators (see text) farms	148,745	489	6,186	18,791	41,830	42,971	38,478
..... \$1,000	-249,773	577	-18,148	-32,518	-66,006	-107,468	-26,210
Average per farmdollars	-1,679	1,180	-2,934	-1,731	-1,578	-2,501	-681
Operators reporting net gains ² farms	41,409	185	1,529	4,259	10,067	11,302	14,067
Average net gaindollars	22,990	18,552	17,425	27,849	28,614	23,471	17,771
Gain of-							
Less than \$1,000 farms	7,194	27	270	816	1,855	1,929	2,297
\$1,000 to \$4,999 farms	14,476	63	567	1,493	3,556	3,902	4,895
\$5,000 to \$9,999 farms	7,215	37	232	700	1,692	1,979	2,575
\$10,000 to \$24,999 farms	7,000	33	250	663	1,582	2,013	2,459
\$25,000 to \$49,999 farms	2,884	6	117	299	705	754	1,003
\$50,000 or more farms	2,640	19	93	288	677	725	838
Operators reporting net losses farms	107,336	304	4,657	14,532	31,763	31,669	24,411
Average net lossdollars	11,196	9,392	9,618	10,399	11,147	11,770	11,314
Loss of-							
Less than \$1,000 farms	11,480	30	509	1,402	2,998	3,204	3,337
\$1,000 to \$4,999 farms	41,307	134	1,770	5,387	11,940	12,000	10,076
\$5,000 to \$9,999 farms	24,721	74	1,090	3,617	7,496	7,480	4,964
\$10,000 to \$24,999 farms	20,532	43	953	2,947	6,521	6,191	3,877
\$25,000 to \$49,999 farms	6,106	18	252	858	1,909	1,783	1,286
\$50,000 or more farms	3,190	5	83	321	899	1,011	871
COMMODITY CREDIT CORPORATION LOANS (SEE TEXT)							
Total farms	292	4	23	26	77	73	89
..... \$1,000	13,896	50	670	2,280	3,399	4,042	3,455
INCOME FROM FARM-RELATED SOURCES							
Total income from farm-related sources, gross before taxes and expenses (see text) farms	19,924	66	795	2,307	5,373	5,692	5,691
..... \$1,000	169,078	421	4,661	18,799	43,730	51,233	50,233
Customwork and other agricultural services farms	3,427	15	243	635	1,025	896	613
..... \$1,000	28,674	143	1,784	5,211	8,451	8,891	4,193
Gross cash rent or share payments farms	8,411	27	169	636	1,989	2,314	3,276
..... \$1,000	50,193	85	572	2,663	10,435	13,869	22,569
Sales of forest products, excluding Christmas trees, short rotation woody crops, and maple products farms	962	5	31	108	293	280	245
..... \$1,000	10,777	12	361	639	2,829	3,176	3,761
Agri-tourism and recreational services (see text) farms	2,364	-	52	238	600	783	691
..... \$1,000	35,018	-	407	3,535	8,619	12,621	9,836
Patronage dividends and refunds from cooperatives farms	4,235	9	238	528	1,275	1,212	973
..... \$1,000	6,615	6	271	706	2,219	2,073	1,341
Crop and livestock insurance payments received (see text) farms	1,000	3	56	108	244	303	286
..... \$1,000	7,660	15	337	1,131	2,183	2,198	1,796
Amount from state and local government agricultural program payments (see text) farms	690	12	30	89	164	205	190
..... \$1,000	1,896	110	27	213	373	444	729
Other farm-related income sources (see text) farms	2,327	7	107	338	681	693	501
..... \$1,000	28,245	51	904	4,701	8,621	7,962	6,007
LAND USE							
Total cropland farms	86,168	274	3,459	10,242	23,369	24,704	24,120
..... acres	9,419,488	32,786	321,369	895,597	2,240,373	2,580,556	3,348,807
Harvested cropland farms	57,982	172	2,265	7,117	16,510	17,259	14,659
..... acres	3,441,165	17,333	149,054	403,167	935,469	1,001,512	934,630
Farms by acres harvested:							
1 to 49 acres farms	42,823	102	1,652	5,328	12,349	12,747	10,645
50 to 99 acres farms	8,117	25	293	982	2,230	2,466	2,121
100 to 199 acres farms	4,097	15	186	444	1,134	1,250	1,068
200 to 499 acres farms	2,031	25	94	256	553	557	546
500 to 999 acres farms	558	3	21	69	150	145	170
1,000 to 1,999 acres farms	253	2	13	28	71	61	78
2,000 acres or more farms	103	-	6	10	23	33	31
Cropland-							
For pasture or grazing only farms	27,934	98	1,367	3,623	7,797	7,537	7,512
..... acres	3,140,172	7,998	101,959	309,171	788,557	816,502	1,115,985
On which all crops failed or were abandoned farms	4,287	10	157	534	1,252	1,300	1,034
..... acres	262,361	1,161	10,122	24,209	75,564	78,552	72,753
Idle or used for cover crops or soil improvement, but not harvested and not pastured or grazed farms	14,411	33	386	1,176	3,030	3,993	5,793
..... acres	2,337,970	4,535	53,396	133,551	386,164	623,267	1,137,057
In cultivated summer fallow farms	2,296	16	78	238	583	683	698
..... acres	237,820	1,759	6,838	25,499	54,619	60,723	88,382

See footnote(s) at end of table.

--continued

Table 63. Summary by Age and Primary Occupation of Principal Operator: 2007 - Con.

[For meaning of abbreviations and symbols, see introductory text]

Item	Total farming and other occupations	Farming							
		Total	Age of operator (years)						
			Under 25	25 to 34	35 to 44	45 to 54	55 to 64	65 and over	
LAND USE - Con.									
Total woodland	farms	61,601	24,656	72	554	1,295	3,366	6,659	12,710
	acres	7,099,790	3,547,326	10,345	88,807	214,167	606,423	1,012,712	1,614,872
Woodland pastured	farms	45,466	18,787	59	405	947	2,525	4,943	9,908
	acres	5,278,964	2,757,017	9,777	68,560	160,651	493,781	754,760	1,269,488
Woodland not pastured	farms	21,754	8,268	16	187	473	1,172	2,377	4,043
	acres	1,820,826	790,309	568	20,247	53,516	112,642	257,952	345,384
Permanent pastureland and rangeland, other than cropland and woodland pastured (see text)	farms	165,484	68,092	221	1,837	4,377	9,951	17,527	34,179
	acres	87,217,416	58,368,770	71,855	1,460,016	4,339,289	11,397,261	16,281,004	24,819,345
Land in house lots, ponds, roads, wasteland, etc.	farms	89,874	37,689	91	891	2,484	5,842	9,776	18,605
	acres	2,414,370	1,341,907	1,170	38,300	103,704	269,916	355,278	573,539
Irrigated land	farms	19,713	11,628	86	542	1,368	2,775	2,917	3,940
	acres	5,010,416	4,458,302	26,989	248,583	717,793	1,413,540	993,956	1,057,441
Harvested cropland	farms	16,151	10,217	75	497	1,205	2,458	2,559	3,423
	acres	4,621,445	4,194,989	21,152	239,288	682,557	1,356,653	944,665	950,674
Pastureland and other land	farms	4,688	2,097	17	68	257	469	530	756
	acres	388,971	263,313	5,837	9,295	35,236	56,887	49,291	106,767
CONSERVATION PRACTICES AND CROP INSURANCE									
Land enrolled in Conservation Reserve, Wetlands Reserve, Farmable Wetlands, or Conservation Reserve Enhancement Programs (see text)	farms	15,665	5,697	21	151	371	833	1,356	2,965
	acres	4,170,044	1,739,695	2,506	52,825	99,878	249,714	409,349	925,423
Land enrolled in crop insurance programs (see text)	farms	17,756	12,825	101	654	1,318	2,911	3,179	4,662
	acres	16,361,113	14,094,951	64,739	698,030	1,690,574	4,092,473	3,741,705	3,807,430
ORGANIC AGRICULTURE									
Land used for organic production (see text)	farms	660	325	6	17	34	76	101	91
	acres	169,638	89,088	810	3,663	6,150	18,351	26,068	34,046
Total organic product sales (see text)	farms	523	272	6	17	30	70	73	76
	\$1,000	51,741	47,447	573	(D)	(D)	8,626	14,097	2,654
VALUE OF LAND AND BUILDINGS									
Estimated market value of land and buildings	farms	247,437	98,692	425	3,060	6,974	15,365	25,023	47,845
	\$1,000	165,573,377	96,096,570	270,802	3,109,539	7,917,420	18,872,965	26,444,956	39,480,887
Average per farm	dollars	669,154	973,702	637,181	1,016,189	1,135,277	1,228,309	1,056,826	825,183
Average per acre	dollars	1,270	1,098	1,322	1,166	1,074	1,028	1,111	1,125
Farms by value group:									
\$1 to \$49,999		28,437	8,522	68	317	622	1,407	2,011	4,097
\$50,000 to \$99,999		28,232	8,897	31	276	702	1,279	2,177	4,432
\$100,000 to \$199,999		44,405	14,640	92	461	917	2,070	3,676	7,424
\$200,000 to \$499,999		67,420	25,607	78	671	1,570	3,480	6,555	13,253
\$500,000 to \$999,999		42,929	19,196	81	578	1,266	2,781	4,813	9,677
\$1,000,000 to \$1,999,999		21,369	11,851	44	442	973	2,132	2,942	5,318
\$2,000,000 to \$4,999,999		10,368	6,805	24	223	619	1,458	1,917	2,564
\$5,000,000 to \$9,999,999		2,803	2,064	7	56	199	484	603	715
\$10,000,000 or more		1,474	1,110	-	36	106	274	329	365
VALUE OF MACHINERY AND EQUIPMENT									
Estimated market value of all machinery and equipment	farms	247,409	98,685	425	3,060	6,974	15,365	25,021	47,840
	\$1,000	15,920,800	9,484,354	47,570	405,073	1,043,739	2,146,854	2,430,673	3,410,444
Farms by value group:									
\$1 to \$4,999		23,002	6,700	19	193	379	933	1,602	3,574
\$5,000 to \$9,999		26,206	7,915	34	153	493	1,048	1,872	4,315
\$10,000 to \$19,999		43,700	14,407	83	383	872	1,861	3,456	7,752
\$20,000 to \$49,999		74,544	27,455	82	714	1,615	3,727	6,969	14,348
\$50,000 to \$99,999		41,429	18,441	61	590	1,226	2,745	4,803	9,016
\$100,000 to \$199,999		21,689	11,730	80	433	920	2,094	3,188	5,015
\$200,000 to \$499,999		13,057	8,744	50	432	969	1,944	2,301	3,048
\$500,000 or more		3,782	3,293	16	162	500	1,013	830	772
SELECTED MACHINERY AND EQUIPMENT									
Trucks, including pickups (see text)	farms	200,179	85,810	335	2,690	6,089	13,315	21,880	41,501
	number	318,316	158,069	549	5,237	12,536	28,173	41,420	70,154
Tractors	farms	205,430	84,135	277	2,364	5,641	12,646	21,580	41,627
	number	359,384	173,092	501	4,746	12,366	28,343	44,570	82,566
Less than 40 horsepower (PTO)	farms	92,556	35,213	71	780	2,171	4,899	9,140	18,152
	number	111,717	44,140	79	953	2,756	5,998	11,353	23,001
40 to 99 horsepower (PTO)	farms	129,971	54,994	154	1,311	3,267	7,606	14,355	28,301
	number	173,442	79,746	189	1,805	4,704	11,258	20,640	41,150
100 horsepower (PTO) or more	farms	44,427	25,242	134	1,018	2,188	4,783	6,374	10,745
	number	74,225	49,206	233	1,988	4,906	11,087	12,577	18,415
Grain and bean combines, self-propelled	farms	7,454	6,034	40	279	645	1,400	1,516	2,154
	number	9,064	7,420	76	333	782	1,734	1,861	2,634

See footnote(s) at end of table.

--continued

Table 63. Summary by Age and Primary Occupation of Principal Operator: 2007 - Con.

[For meaning of abbreviations and symbols, see introductory text]

Item		Other occupations						
		Total	Age of operator (years)					
			Under 25	25 to 34	35 to 44	45 to 54	55 to 64	65 and over
LAND USE - Con.								
Total woodland	farms	36,945	91	1,278	4,404	10,758	11,433	8,981
	acres	3,552,464	4,771	116,868	330,735	972,864	1,119,096	1,008,130
Woodland pastured	farms	26,679	66	972	3,189	7,856	8,154	6,442
	acres	2,521,947	2,584	97,642	237,227	683,456	779,477	721,561
Woodland not pastured	farms	13,486	26	414	1,569	3,873	4,280	3,324
	acres	1,030,517	2,187	19,226	93,508	289,408	339,619	286,569
Permanent pastureland and rangeland, other than cropland and woodland pastured (see text)	farms	97,392	290	3,948	12,088	27,873	28,923	24,270
	acres	28,848,646	42,434	726,060	2,552,140	6,710,942	9,147,848	9,669,222
Land in house lots, ponds, roads, wasteland, etc.	farms	52,185	143	1,946	6,720	15,120	15,514	12,742
	acres	1,072,463	2,706	27,923	82,024	264,610	362,409	332,791
Irrigated land	farms	8,085	26	352	1,073	2,369	2,361	1,904
	acres	552,114	1,161	16,069	72,047	161,142	135,491	166,204
Harvested cropland	farms	5,934	14	206	741	1,692	1,746	1,535
	acres	426,456	1,016	10,776	62,002	131,618	111,169	109,875
Pastureland and other land	farms	2,591	12	159	377	805	768	470
	acres	125,658	145	5,293	10,045	29,524	24,322	56,329
CONSERVATION PRACTICES AND CROP INSURANCE								
Land enrolled in Conservation Reserve, Wetlands Reserve, Farmable Wetlands, or Conservation Reserve Enhancement Programs (see text)	farms	9,968	50	201	645	1,654	2,499	4,919
	acres	2,430,349	8,778	45,973	119,899	372,460	603,514	1,279,725
Land enrolled in crop insurance programs (see text)	farms	4,931	39	213	529	1,222	1,345	1,583
	acres	2,266,162	13,584	73,900	220,770	536,138	775,708	646,062
ORGANIC AGRICULTURE								
Land used for organic production (see text)	farms	335	-	12	48	129	100	46
	acres	80,550	-	196	2,489	13,031	60,851	3,983
Total organic product sales (see text)	farms	251	-	12	37	93	77	32
	\$1,000	4,294	-	56	615	2,096	1,261	265
VALUE OF LAND AND BUILDINGS								
Estimated market value of land and buildings	farms	148,745	489	6,186	18,791	41,830	42,971	38,478
	\$1,000	69,476,807	170,068	2,322,171	7,253,860	18,410,997	21,491,280	19,828,430
Average per farm	dollars	467,087	347,787	375,391	386,028	440,139	500,135	515,319
Average per acre	dollars	1,620	2,057	1,948	1,879	1,807	1,627	1,381
Farms by value group:								
\$1 to \$49,999		19,915	94	989	2,646	5,474	5,359	5,353
\$50,000 to \$99,999		19,335	61	939	2,559	5,501	5,319	4,956
\$100,000 to \$199,999		29,765	115	1,323	4,216	8,672	8,318	7,121
\$200,000 to \$499,999		41,813	113	1,586	5,424	12,164	12,443	10,083
\$500,000 to \$999,999		23,733	71	892	2,590	6,352	7,255	6,573
\$1,000,000 to \$1,999,999		9,518	21	333	918	2,472	2,811	2,963
\$2,000,000 to \$4,999,999		3,563	14	96	352	930	1,072	1,099
\$5,000,000 to \$9,999,999		739	-	20	64	182	261	212
\$10,000,000 or more		364	-	8	22	83	133	118
VALUE OF MACHINERY AND EQUIPMENT								
Estimated market value of all machinery and equipment	farms	148,724	489	6,186	18,790	41,827	42,965	38,467
	\$1,000	6,436,446	19,873	278,484	808,297	1,834,586	1,882,028	1,613,178
Farms by value group:								
\$1 to \$4,999		16,302	42	713	1,980	4,221	4,442	4,904
\$5,000 to \$9,999		18,291	74	663	2,275	5,055	5,177	5,047
\$10,000 to \$19,999		29,293	92	1,107	3,653	8,087	8,394	7,960
\$20,000 to \$49,999		47,089	144	1,960	6,120	13,484	13,875	11,506
\$50,000 to \$99,999		22,988	89	1,086	2,972	6,713	6,693	5,435
\$100,000 to \$199,999		9,959	42	409	1,217	2,969	2,979	2,343
\$200,000 to \$499,999		4,313	4	231	512	1,164	1,267	1,135
\$500,000 or more		489	2	17	61	134	138	137
SELECTED MACHINERY AND EQUIPMENT								
Trucks, including pickups (see text)	farms	114,369	388	4,907	14,604	32,215	33,209	29,046
	number	160,247	567	6,814	20,309	45,275	46,985	40,297
Tractors	farms	121,295	348	4,714	14,546	34,206	35,982	31,499
	number	186,292	576	6,962	21,203	51,637	56,098	49,816
Less than 40 horsepower (PTO)	farms	57,343	158	1,991	6,735	15,903	17,243	15,313
	number	67,577	215	2,287	7,717	18,476	20,504	18,378
40 to 99 horsepower (PTO)	farms	74,977	180	2,904	8,772	21,250	22,659	19,212
	number	93,696	239	3,516	10,640	26,340	28,521	24,440
100 horsepower (PTO) or more	farms	19,185	85	883	2,255	5,243	5,459	5,260
	number	25,019	122	1,159	2,846	6,821	7,073	6,998
Grain and bean combines, self-propelled	farms	1,420	14	64	176	411	405	350
	number	1,644	17	68	210	475	462	412

See footnote(s) at end of table.

--continued

Table 63. Summary by Age and Primary Occupation of Principal Operator: 2007 - Con.

[For meaning of abbreviations and symbols, see introductory text]

Item	Total farming and other occupations	Farming							
		Total	Age of operator (years)						
			Under 25	25 to 34	35 to 44	45 to 54	55 to 64	65 and over	
SELECTED MACHINERY AND EQUIPMENT - Con.									
Cotton pickers and strippers, self-propelled	farms	5,086	4,541	43	286	607	1,356	1,051	1,198
	number	7,287	6,566	54	384	885	2,007	1,507	1,729
Forage harvesters, self-propelled	farms	2,334	1,272	16	56	130	282	285	503
	number	2,776	1,542	16	65	161	354	355	591
Hay balers	farms	35,553	18,488	67	516	1,239	2,722	4,786	9,158
	number	43,206	22,841	80	647	1,529	3,401	5,958	11,226
FERTILIZERS AND CHEMICALS									
Commercial fertilizer, lime, and soil conditioners	farms	90,502	44,954	198	1,519	3,227	7,198	11,411	21,401
	acres treated	19,305,532	15,536,639	71,827	779,661	1,872,669	4,197,568	3,876,627	4,738,287
Manure	farms	9,715	5,035	18	207	552	1,026	1,394	1,838
	acres treated	885,395	653,856	2,476	32,062	92,268	177,962	159,554	189,534
Acres treated with chemicals to control-									
Insects	farms	24,801	15,266	101	727	1,578	3,397	3,873	5,590
	acres	9,088,663	8,197,304	40,622	468,958	1,158,843	2,599,789	1,951,489	1,977,603
Weeds, grass, or brush	farms	59,964	29,868	135	1,169	2,348	5,094	8,154	12,968
	acres	14,866,848	12,113,274	56,381	639,462	1,497,786	3,297,461	3,199,158	3,423,026
Nematodes	farms	1,618	1,138	6	86	155	326	282	283
	acres	586,668	544,710	2,271	40,630	90,297	206,444	117,569	87,499
Diseases in crops and orchards	farms	3,561	2,282	6	149	238	499	600	790
	acres	850,576	768,499	681	73,765	130,036	252,169	176,789	135,059
Chemicals used to control growth, thin fruit, ripen, or defoliate	farms	6,040	4,832	47	324	595	1,400	1,148	1,318
	acres treated	3,307,383	3,131,823	16,894	213,893	451,856	1,068,969	734,617	645,594
TENURE									
Full owners	farms	177,147	63,278	167	1,405	3,835	8,800	15,830	33,241
Part owners	farms	54,773	28,367	77	986	2,233	5,066	7,609	12,396
Tenants	farms	15,517	7,047	181	669	906	1,499	1,584	2,208
OWNED AND RENTED LAND									
Land owned	farms	232,551	91,947	247	2,397	6,096	13,928	23,504	45,775
	acres	85,975,362	51,578,495	73,975	837,236	3,360,131	8,722,338	13,870,569	24,714,246
Owned land in farms	farms	231,920	91,645	244	2,391	6,068	13,866	23,439	45,637
	acres	77,699,754	47,510,395	64,449	796,170	3,157,393	8,077,886	12,983,176	22,431,321
Land rented or leased from others	farms	70,828	35,672	263	1,659	3,155	6,591	9,261	14,743
	acres	53,426,404	40,423,431	141,552	1,884,210	4,241,639	10,360,563	10,933,564	12,861,903
Rented or leased land in farms	farms	70,290	35,414	258	1,655	3,139	6,565	9,193	14,604
	acres	52,698,999	39,995,297	140,386	1,871,192	4,211,336	10,273,366	10,824,954	12,674,063
Land rented or leased to others	farms	22,832	9,671	46	205	482	1,235	2,235	5,468
	acres	9,003,013	4,496,234	10,692	54,084	233,041	731,649	996,003	2,470,765
NUMBER OF OPERATORS									
Total operators	number	372,563	146,894	640	4,829	11,030	23,855	37,660	68,880
Farms by number of operators:									
1 operator		142,175	58,410	272	1,624	3,614	8,364	14,206	30,330
2 operators		90,580	34,453	110	1,210	2,887	5,935	9,451	14,860
3 operators		11,487	4,529	40	174	333	808	1,074	2,100
4 operators		2,306	937	2	34	99	177	206	419
5 or more operators		889	363	1	18	41	81	86	136
Total women operators	number	118,431	44,046	159	1,419	3,486	7,552	11,773	19,657
Farms by number of women operators:									
1 operator		105,930	39,783	119	1,249	3,103	6,663	10,747	17,902
2 operators		4,974	1,682	20	63	145	333	429	692
3 operators		624	227	-	7	24	61	50	85
4 operators		118	34	-	2	4	5	2	21
5 or more operators		36	13	-	1	1	4	2	5
PRINCIPAL OPERATOR CHARACTERISTICS									
Sex of operator:									
Male		212,426	85,476	355	2,731	5,909	12,801	21,781	41,899
Female		35,011	13,216	70	329	1,065	2,564	3,242	5,946
Primary occupation:									
Farming		98,692	98,692	425	3,060	6,974	15,365	25,023	47,845
Other		148,745	-	-	-	-	-	-	-
Place of residence:									
On farm operated		169,451	73,647	216	1,920	4,920	11,041	19,240	36,310
Not on farm operated		77,986	25,045	209	1,140	2,054	4,324	5,783	11,535
Days worked off farm:									
None		77,115	52,463	100	762	2,285	5,947	12,046	31,323
Any		170,322	46,229	325	2,298	4,689	9,418	12,977	16,522
1 to 49 days		29,887	10,025	80	424	870	1,769	2,896	3,986
50 to 99 days		17,120	6,232	41	261	553	1,110	1,726	2,541
100 to 199 days		25,792	8,817	84	393	844	1,839	2,639	3,018
200 days or more		97,523	21,155	120	1,220	2,422	4,700	5,716	6,977
Years on present farm:									
2 years or less		10,907	3,280	161	413	480	743	819	664
3 or 4 years		17,970	5,374	116	552	821	1,174	1,438	1,273
5 to 9 years		49,603	15,351	148	1,263	1,920	3,227	4,282	4,511

See footnote(s) at end of table.

--continued

Table 63. **Summary by Age and Primary Occupation of Principal Operator: 2007 - Con.**

[For meaning of abbreviations and symbols, see introductory text]

Item	Other occupations						
	Total	Age of operator (years)					
		Under 25	25 to 34	35 to 44	45 to 54	55 to 64	65 and over
SELECTED MACHINERY AND EQUIPMENT - Con.							
Cotton pickers and strippers, self-propelled farms	545	4	30	58	148	148	157
..... number	721	(D)	(D)	73	216	189	207
Forage harvesters, self-propelled farms	1,062	-	42	174	361	260	225
..... number	1,234	-	42	195	437	310	250
Hay balers farms	17,065	50	747	2,222	4,989	5,128	3,929
..... number	20,365	56	865	2,620	5,996	6,159	4,669
FERTILIZERS AND CHEMICALS							
Commercial fertilizer, lime, and soil conditioners farms	45,548	130	1,837	5,712	13,566	13,822	10,481
..... acres treated	3,768,893	18,840	162,728	397,083	1,052,635	1,103,409	1,034,198
Manure farms	4,680	11	193	745	1,565	1,360	806
..... acres treated	231,539	191	8,362	27,932	80,359	66,527	48,168
Acres treated with chemicals to control- Insects farms	9,535	40	409	1,203	2,846	2,828	2,209
..... acres	891,359	9,901	46,499	104,513	238,105	236,646	255,695
Weeds, grass, or brush farms	30,096	101	1,396	4,177	9,488	8,933	6,001
..... acres	2,753,574	15,143	135,903	297,377	761,212	808,736	735,203
Nematodes farms	480	-	18	68	173	130	91
..... acres	41,958	-	774	4,442	16,109	9,140	11,493
Diseases in crops and orchards farms	1,279	1	44	131	351	420	332
..... acres	82,077	(D)	(D)	11,924	23,213	26,172	16,383
Chemicals used to control growth, thin fruit, ripen, or defoliate farms	1,208	7	66	153	356	307	319
..... acres treated	175,560	1,290	10,276	22,448	48,466	47,252	45,828
TENURE							
Full owners farms	113,869	263	3,807	13,314	31,148	33,356	31,981
Part owners farms	26,406	84	1,452	3,874	8,216	7,744	5,036
Tenants farms	8,470	142	927	1,603	2,466	1,871	1,461
OWNED AND RENTED LAND							
Land owned farms	140,604	350	5,267	17,223	39,457	41,183	37,124
..... acres	34,396,867	43,044	558,252	2,412,619	7,359,263	10,663,015	13,360,674
Owned land in farms farms	140,275	347	5,259	17,188	39,364	41,100	37,017
..... acres	30,189,359	39,061	521,959	2,192,786	6,635,409	9,484,112	11,316,032
Land rented or leased from others farms	35,156	226	2,393	5,509	10,746	9,692	6,590
..... acres	13,002,973	43,636	701,091	1,694,092	3,610,172	3,848,035	3,105,947
Rented or leased land in farms farms	34,876	226	2,379	5,477	10,682	9,615	6,497
..... acres	12,703,702	43,636	670,261	1,667,710	3,553,380	3,725,797	3,042,918
Land rented or leased to others farms	13,161	28	295	965	2,909	3,784	5,180
..... acres	4,506,779	3,983	67,123	246,215	780,646	1,301,141	2,107,671
NUMBER OF OPERATORS							
Total operators number	225,669	777	9,804	29,813	65,051	65,112	55,112
Farms by number of operators:							
1 operator farms	83,765	273	3,114	9,281	21,837	24,082	25,178
2 operators farms	56,127	163	2,723	8,454	17,582	16,491	10,714
3 operators farms	6,958	46	246	794	1,901	1,844	2,127
4 operators farms	1,369	3	66	199	377	395	329
5 or more operators farms	526	4	37	63	133	159	130
Total women operators number	74,385	288	3,164	10,100	21,938	21,343	17,552
Farms by number of women operators:							
1 operator farms	66,147	218	2,796	9,045	19,699	18,976	15,413
2 operators farms	3,292	27	138	444	914	931	838
3 operators farms	397	-	14	45	92	131	115
4 operators farms	84	4	9	8	23	23	17
5 or more operators farms	23	-	2	-	8	4	9
PRINCIPAL OPERATOR CHARACTERISTICS							
Sex of operator:							
Male farms	126,950	352	5,510	16,701	36,599	37,376	30,412
Female farms	21,795	137	676	2,090	5,231	5,595	8,066
Primary occupation:							
Farming farms	-	-	-	-	-	-	-
Other farms	148,745	489	6,186	18,791	41,830	42,971	38,478
Place of residence:							
On farm operated farms	95,804	251	3,856	13,242	28,629	28,429	21,397
Not on farm operated farms	52,941	238	2,330	5,549	13,201	14,542	17,081
Days worked off farm:							
None farms	24,652	26	345	1,219	3,034	5,426	14,602
Any farms	124,093	463	5,841	17,572	38,796	37,545	23,876
1 to 49 days farms	19,862	68	849	2,450	5,296	5,456	5,743
50 to 99 days farms	10,888	28	470	1,450	2,973	3,245	2,722
100 to 199 days farms	16,975	47	766	2,124	5,050	5,264	3,724
200 days or more farms	76,368	320	3,756	11,548	25,477	23,580	11,687
Years on present farm:							
2 years or less farms	7,627	166	929	1,562	2,324	1,789	857
3 or 4 years farms	12,596	164	1,417	2,750	4,127	2,888	1,250
5 to 9 years farms	34,252	159	2,541	6,629	11,317	9,136	4,470

See footnote(s) at end of table.

--continued

Table 63. Summary by Age and Primary Occupation of Principal Operator: 2007 - Con.

[For meaning of abbreviations and symbols, see introductory text]

Item	Total farming and other occupations	Farming						
		Total	Age of operator (years)					
			Under 25	25 to 34	35 to 44	45 to 54	55 to 64	65 and over
PRINCIPAL OPERATOR CHARACTERISTICS - Con.								
Years on present farm - Con.								
10 years or more	168,957	74,687	-	832	3,753	10,221	18,484	41,397
Average years on present farm	19.2	23.0	3.9	7.2	11.4	16.1	19.9	29.7
Age group:								
Under 25 years	914	425	425	-	-	-	-	-
25 to 34 years	9,246	3,060	-	3,060	-	-	-	-
35 to 44 years	25,765	6,974	-	-	6,974	-	-	-
45 to 49 years	25,717	6,763	-	-	-	6,763	-	-
50 to 54 years	31,478	8,602	-	-	-	8,602	-	-
55 to 59 years	33,990	11,011	-	-	-	-	11,011	-
60 to 64 years	34,004	14,012	-	-	-	-	14,012	-
65 to 69 years	29,096	15,129	-	-	-	-	-	15,129
70 years and over	57,227	32,716	-	-	-	-	-	32,716
Average age	58.9	62.6	21.7	30.5	40.3	49.9	59.9	73.7
Spanish, Hispanic, or Latino origin (see text)	20,351	7,875	37	318	856	1,505	2,203	2,956
Race:								
American Indian or Alaska Native	2,155	845	1	24	117	146	242	315
Asian	561	192	-	4	28	46	53	61
Black or African American	6,124	2,779	15	51	155	436	755	1,367
Native Hawaiian or Other Pacific Islander	59	19	-	2	4	4	6	3
White	236,568	93,983	408	2,951	6,597	14,594	23,776	45,657
More than one race reported	1,970	874	1	28	73	139	191	442
Farms by number of persons living in operator's household:								
1 person	33,771	15,145	124	434	622	1,766	3,295	8,904
2 people	134,099	59,707	102	771	1,533	6,415	16,912	33,974
3 people	35,035	11,309	93	634	1,254	3,137	2,997	3,194
4 people	28,276	7,793	62	780	2,078	2,569	1,173	1,131
5 or more people	16,256	4,738	44	441	1,487	1,478	646	642
Percent of operator's total household income from farming:								
Less than 25 percent	207,684	69,102	267	1,838	4,365	9,558	17,312	35,762
25 to 49 percent	14,063	8,616	25	244	506	1,184	2,088	4,569
50 to 74 percent	13,020	9,602	57	339	727	1,542	2,233	4,704
75 to 99 percent	8,329	7,252	52	402	734	1,589	1,775	2,700
100 percent	4,341	4,120	24	237	642	1,492	1,615	110
Operator is a hired manager	farms 5,328	3,352	52	205	508	917	779	891
acres	15,068,442	12,043,334	33,827	387,422	1,664,289	3,081,761	3,346,151	3,529,884
Farms with-								
Internet access	129,805	50,471	279	2,044	4,758	9,888	14,624	18,878
High-speed internet access	73,538	27,522	191	1,273	2,942	5,798	7,947	9,371
Farms by number of households sharing in net income of farm:								
1 household	197,699	75,480	326	2,393	5,436	11,739	19,448	36,138
2 households	38,658	18,403	58	469	1,070	2,563	4,433	9,810
3 households	6,733	2,923	25	129	208	578	750	1,233
4 households	2,836	1,208	10	41	166	292	258	441
5 households or more	1,511	678	6	28	94	193	134	223
FARMS BY TYPE OF ORGANIZATION								
Family or individual								
farms	218,126	85,140	370	2,575	5,793	12,767	21,671	41,964
acres	83,744,156	54,922,928	145,507	1,842,476	4,183,850	11,009,382	14,466,581	23,275,132
Partnership								
farms	20,657	9,414	38	336	765	1,712	2,265	4,298
acres	31,767,135	22,102,677	29,983	600,522	1,923,902	5,205,261	6,775,596	7,567,413
Registered under state law								
farms	10,228	5,024	10	194	502	1,068	1,223	2,027
acres	24,602,371	17,193,420	17,148	406,687	1,654,446	3,913,935	5,550,438	5,650,766
Corporation								
farms	5,706	3,144	14	115	349	730	846	1,090
acres	12,801,936	9,182,413	28,301	202,306	1,144,959	1,795,769	2,260,399	3,750,679
Family held								
farms	4,956	2,808	12	94	295	655	754	998
acres	11,064,252	8,450,202	(D)	(D)	899,337	1,684,503	2,101,120	3,560,914
More than 10 stockholders								
farms	138	71	-	3	12	10	24	22
10 or less stockholders								
farms	4,818	2,737	12	91	283	645	730	976
Other than family held								
farms	750	336	2	21	54	75	92	92
acres	1,737,684	732,211	(D)	(D)	245,622	111,266	159,279	189,765
More than 10 stockholders								
farms	57	20	-	1	6	5	4	4
10 or less stockholders								
farms	693	316	2	20	48	70	88	88
Other-cooperative, estate or trust, institutional, etc								
farms	2,948	994	3	34	67	156	241	493
acres	2,085,526	1,297,674	1,044	22,058	116,018	340,840	305,554	512,160
HIRED FARM LABOR								
Hired farm labor								
farms	45,081	25,189	111	867	2,214	4,770	6,265	10,962
workers	154,793	99,067	264	3,207	13,532	22,271	25,063	34,730
Workers by days worked:								
150 days or more								
farms	17,450	11,793	48	463	1,357	2,750	3,049	4,126
workers	53,829	38,711	70	1,383	5,982	10,415	10,510	10,351
Less than 150 days								
farms	35,453	18,926	82	622	1,545	3,410	4,552	8,715
workers	100,964	60,356	194	1,824	7,550	11,856	14,553	24,379

See footnote(s) at end of table.

--continued

Table 63. Summary by Age and Primary Occupation of Principal Operator: 2007 - Con.

[For meaning of abbreviations and symbols, see introductory text]

Item	Other occupations						
	Total	Age of operator (years)					
		Under 25	25 to 34	35 to 44	45 to 54	55 to 64	65 and over
PRINCIPAL OPERATOR CHARACTERISTICS - Con.							
Years on present farm - Con.							
10 years or more	94,270	-	1,299	7,850	24,062	29,158	31,901
Average years on present farm	16.6	3.9	6.5	9.4	12.8	16.8	25.8
Age group:							
Under 25 years	489	489	-	-	-	-	-
25 to 34 years	6,186	-	6,186	-	-	-	-
35 to 44 years	18,791	-	-	18,791	-	-	-
45 to 49 years	18,954	-	-	-	18,954	-	-
50 to 54 years	22,876	-	-	-	22,876	-	-
55 to 59 years	22,979	-	-	-	-	22,979	-
60 to 64 years	19,992	-	-	-	-	19,992	-
65 to 69 years	13,967	-	-	-	-	-	13,967
70 years and over	24,511	-	-	-	-	-	24,511
Average age	56.5	21.6	30.9	40.4	49.8	59.2	73.3
Spanish, Hispanic, or Latino origin (see text)	12,476	48	710	2,037	3,816	3,219	2,646
Race:							
American Indian or Alaska Native	1,310	4	56	204	452	360	234
Asian	369	5	7	70	107	113	67
Black or African American	3,345	6	87	396	796	1,076	984
Native Hawaiian or Other Pacific Islander	40	-	-	12	12	15	1
White	142,585	471	5,990	17,984	40,131	41,119	36,890
More than one race reported	1,096	3	46	125	332	288	302
Farms by number of persons living in operator's household:							
1 person	18,626	107	680	1,319	3,882	5,114	7,524
2 people	74,392	136	1,466	3,365	15,937	28,021	25,467
3 people	23,726	114	1,411	3,611	9,600	5,827	3,163
4 people	20,483	81	1,711	6,499	8,055	2,684	1,453
5 or more people	11,518	51	918	3,997	4,356	1,325	871
Percent of operator's total household income from farming:							
Less than 25 percent	138,582	399	5,817	17,717	39,327	40,326	34,996
25 to 49 percent	5,447	23	203	571	1,359	1,386	1,905
50 to 74 percent	3,418	45	104	360	853	909	1,147
75 to 99 percent	1,077	21	46	108	213	273	416
100 percent	221	1	16	35	78	77	14
Operator is a hired manager	1,976	8	96	307	563	491	511
acres	3,025,108	177	42,472	265,107	781,477	680,841	1,255,034
Farms with-							
Internet access	79,334	293	3,740	12,229	25,248	23,289	14,535
High-speed internet access	46,016	173	2,259	6,962	14,947	13,447	8,228
Farms by number of households sharing in net income of farm:							
1 household	122,219	396	5,121	16,015	35,233	35,165	30,289
2 households	20,255	73	844	1,928	4,845	6,205	6,360
3 households	3,810	20	129	388	1,019	1,054	1,200
4 households	1,628	-	58	301	467	362	440
5 households or more	833	-	34	159	266	185	189
FARMS BY TYPE OF ORGANIZATION							
Family or individual	132,986	446	5,667	17,292	38,177	38,413	32,991
acres	28,821,228	72,036	932,867	2,808,706	7,184,501	8,454,590	9,368,528
Partnership	11,243	28	409	1,069	2,604	3,213	3,920
acres	9,664,458	3,982	208,515	808,046	1,791,168	3,366,902	3,485,845
Registered under state law	5,204	8	145	520	1,185	1,594	1,752
acres	7,408,951	1,309	139,503	632,829	1,306,712	2,807,065	2,521,533
Corporation	2,562	2	63	265	682	783	767
acres	3,619,523	(D)	(D)	201,742	1,049,840	1,095,452	1,233,783
Family held	2,148	-	51	215	571	661	650
acres	2,614,050	-	26,427	146,724	676,547	783,775	980,577
More than 10 stockholders	67	-	-	2	18	19	28
10 or less stockholders	2,081	-	51	213	553	642	622
Other than family held	414	2	12	50	111	122	117
acres	1,005,473	(D)	(D)	55,018	373,293	311,677	253,206
More than 10 stockholders	37	-	-	6	9	7	15
10 or less stockholders	377	2	12	44	102	115	102
Other-cooperative, estate or trust, institutional, etc	1,954	13	47	165	367	562	800
acres	787,852	(D)	(D)	42,002	163,280	292,965	270,794
HIRED FARM LABOR							
Hired farm labor	19,892	52	739	2,304	5,722	5,846	5,229
workers	55,726	117	1,782	6,365	17,772	16,107	13,583
Workers by days worked:							
150 days or more	5,657	14	150	597	1,504	1,688	1,704
workers	15,118	23	299	1,513	4,948	4,215	4,120
Less than 150 days	16,527	47	654	1,944	4,866	4,829	4,187
workers	40,608	94	1,483	4,852	12,824	11,892	9,463

See footnote(s) at end of table.

--continued

Table 63. Summary by Age and Primary Occupation of Principal Operator: 2007 - Con.

[For meaning of abbreviations and symbols, see introductory text]

Item	Total farming and other occupations	Farming							
		Total	Age of operator (years)						
			Under 25	25 to 34	35 to 44	45 to 54	55 to 64	65 and over	
HIRED FARM LABOR - Con.									
Migrant farm labor on farms with hired labor (see text) farms	2,996	1,935	13	75	191	374	490	792	
Migrant farm labor on farms reporting only contract labor (see text) farms	1,010	511	3	15	38	73	122	260	
FARMS BY SIZE									
1 to 9 acres	21,024	5,782	38	256	675	1,231	1,525	2,057	
10 to 49 acres	72,837	22,293	89	631	1,776	3,728	6,021	10,048	
50 to 69 acres	17,697	6,234	28	127	365	846	1,635	3,233	
70 to 99 acres	18,448	6,896	17	200	346	782	1,693	3,858	
100 to 139 acres	20,212	7,460	17	219	382	873	1,708	4,261	
140 to 179 acres	14,907	5,677	27	156	271	654	1,421	3,148	
180 to 219 acres	10,433	4,308	15	108	228	444	1,008	2,505	
220 to 259 acres	7,267	3,171	15	79	146	369	719	1,843	
260 to 499 acres	24,431	11,210	56	295	562	1,401	2,657	6,239	
500 to 999 acres	17,843	9,969	56	377	665	1,543	2,456	4,872	
1,000 to 1,999 acres	11,326	7,461	51	319	698	1,536	1,883	2,974	
2,000 acres or more	11,012	8,231	16	293	860	1,958	2,297	2,807	
FARMS BY NORTH AMERICAN INDUSTRY CLASSIFICATION (NAICS)									
Oilseed and grain farming (1111)	8,063	5,840	43	320	598	1,262	1,473	2,144	
Vegetable and melon farming (1112)	1,672	887	4	26	54	181	248	374	
Fruit and tree nut farming (1113)	5,508	1,937	2	11	103	246	469	1,106	
Greenhouse, nursery, and floriculture production (1114)	2,298	938	5	35	103	257	288	250	
Other crop farming (1119)	52,193	18,849	118	662	1,397	3,188	4,618	8,866	
Tobacco farming (11191)	-	-	-	-	-	-	-	-	
Cotton farming (11192)	4,928	4,075	57	256	525	1,126	906	1,205	
Sugarcane farming, hay farming, and all other crop farming (11193,11194,11199)	47,265	14,774	61	406	872	2,062	3,712	7,661	
Beef cattle ranching and farming (11211)	124,992	51,810	176	1,341	2,882	6,626	12,725	28,060	
Cattle feedlots (11212)	2,229	1,025	5	25	51	163	275	506	
Dairy cattle and milk production (11212)	1,027	704	3	37	132	229	144	159	
Hog and pig farming (1122)	1,732	476	3	17	72	139	94	151	
Poultry and egg production (1123)	5,829	2,452	7	92	333	526	728	766	
Sheep and goat farming (1124)	13,272	4,482	22	124	348	693	1,279	2,016	
Animal aquaculture and other animal production (1125, 1129)	28,622	9,292	37	370	901	1,855	2,682	3,447	
FARM TYPOLOGY (SEE TEXT)									
Small family farms:									
Limited resource farms farms	34,613	16,796	95	385	1,042	2,525	4,168	8,581	
..... acres	7,306,030	4,516,685	18,517	133,446	299,236	782,087	1,139,623	2,143,776	
Retirement farms farms	64,462	38,066	-	-	149	1,067	9,515	27,335	
..... acres	17,885,234	11,509,747	-	-	40,226	255,330	2,598,668	8,615,523	
Residential/lifestyle farms farms	99,316	-	-	-	-	-	-	-	
..... acres	24,305,522	-	-	-	-	-	-	-	
Farming occupation/lower sales farms	27,014	27,014	196	1,733	3,617	7,326	6,977	7,165	
..... acres	16,350,373	16,350,373	53,339	742,907	1,370,956	3,578,715	4,594,540	6,009,916	
Farming occupation/higher sales farms	4,309	4,309	48	258	424	1,034	1,174	1,371	
..... acres	12,303,497	12,303,497	55,427	443,820	922,564	2,924,707	3,510,255	4,446,724	
Large family farms farms	3,891	3,356	22	199	418	897	897	923	
..... acres	12,652,868	10,882,735	22,901	369,168	908,701	2,730,350	2,697,123	4,154,492	
Very large family farms farms	5,246	4,700	8	241	739	1,441	1,239	1,032	
..... acres	22,461,300	18,760,644	16,379	572,675	2,059,500	4,826,991	5,606,484	5,678,615	
Non-family farms farms	8,586	4,451	56	244	585	1,075	1,053	1,438	
..... acres	17,133,929	13,182,011	38,272	405,346	1,767,546	3,253,072	3,661,437	4,056,338	
LIVESTOCK									
Cattle and calves inventory farms	152,102	65,383	224	1,888	4,166	9,311	16,354	33,440	
..... number	13,709,543	9,639,671	26,261	279,523	1,054,400	2,095,606	2,884,416	3,299,465	
Farms with-									
1 to 9	41,632	12,299	52	422	950	2,012	3,300	5,563	
10 to 49	71,743	29,040	90	709	1,527	3,475	6,882	16,357	
50 to 99	17,803	9,563	23	241	471	1,137	2,349	5,342	
100 to 199	10,727	6,768	36	188	421	1,062	1,737	3,324	
200 to 499	6,921	5,036	16	226	443	987	1,333	2,031	
500 or more	3,276	2,677	7	102	354	638	753	823	
Cows and heifers that had calved farms	132,448	58,279	187	1,568	3,465	8,059	14,462	30,538	
..... number	5,664,242	3,684,287	8,177	99,134	366,606	708,849	946,711	1,554,810	
Beef cows farms	131,769	57,765	184	1,534	3,352	7,887	14,363	30,445	
..... number	5,259,843	3,317,093	7,563	85,739	236,976	568,322	894,294	1,524,199	
Farms with-									
1 to 9	44,828	14,322	56	421	913	2,174	3,678	7,080	
10 to 49	62,551	27,489	83	667	1,409	3,144	6,495	15,691	
50 to 99	13,107	7,855	16	208	404	1,006	1,949	4,272	
100 to 199	6,887	4,720	23	142	307	854	1,299	2,095	
200 to 499	3,513	2,665	6	78	246	554	738	1,043	
500 or more	883	714	-	18	73	155	204	264	

See footnote(s) at end of table.

--continued

Table 63. **Summary by Age and Primary Occupation of Principal Operator: 2007 - Con.**

[For meaning of abbreviations and symbols, see introductory text]

Item	Other occupations						
	Total	Age of operator (years)					
		Under 25	25 to 34	35 to 44	45 to 54	55 to 64	65 and over
HIRED FARM LABOR - Con.							
Migrant farm labor on farms with hired labor (see text) farms	1,061	9	25	103	292	328	304
Migrant farm labor on farms reporting only contract labor (see text) farms	499	2	9	58	126	171	133
FARMS BY SIZE							
1 to 9 acres	15,242	62	918	2,743	4,938	3,979	2,602
10 to 49 acres	50,544	165	2,253	7,382	15,449	14,620	10,675
50 to 69 acres	11,463	60	439	1,329	3,296	3,451	2,888
70 to 99 acres	11,552	20	411	1,326	3,187	3,396	3,212
100 to 139 acres	12,752	30	506	1,375	3,305	3,696	3,840
140 to 179 acres	9,230	24	362	894	2,247	2,701	3,002
180 to 219 acres	6,125	20	219	670	1,573	1,786	1,857
220 to 259 acres	4,096	19	133	375	991	1,239	1,339
260 to 499 acres	13,221	60	457	1,359	3,124	3,850	4,371
500 to 999 acres	7,874	10	281	741	2,043	2,291	2,508
1,000 to 1,999 acres	3,865	15	130	366	993	1,112	1,249
2,000 acres or more	2,781	4	77	231	684	850	935
FARMS BY NORTH AMERICAN INDUSTRY CLASSIFICATION (NAICS)							
Oilseed and grain farming (1111)	2,223	22	118	241	578	635	629
Vegetable and melon farming (1112)	785	-	41	103	217	237	187
Fruit and tree nut farming (1113)	3,571	4	76	334	882	1,200	1,075
Greenhouse, nursery, and floriculture production (1114)	1,360	9	31	195	434	389	302
Other crop farming (1119)	33,344	103	1,094	3,530	8,059	9,326	11,232
Tobacco farming (11191)	-	-	-	-	-	-	-
Cotton farming (11192)	853	14	37	112	227	188	275
Sugarcane farming, hay farming, and all other crop farming (11193,11194,11199)	32,491	89	1,057	3,418	7,832	9,138	10,957
Beef cattle ranching and farming (11211)	73,182	267	3,313	9,233	21,023	21,397	17,949
Cattle feedlots (11212)	1,204	2	58	178	337	350	279
Dairy cattle and milk production (11212)	323	-	28	45	94	80	76
Hog and pig farming (1122)	1,256	1	80	296	447	299	133
Poultry and egg production (1123)	3,377	9	158	585	1,157	922	546
Sheep and goat farming (1124)	8,790	21	367	1,380	2,798	2,490	1,734
Animal aquaculture and other animal production (1125, 1129)	19,330	51	822	2,671	5,804	5,646	4,336
FARM TYPOLOGY (SEE TEXT)							
Small family farms:							
Limited resource farms farms	17,817	132	631	1,817	4,053	4,769	6,415
..... acres	2,789,345	13,832	96,858	286,354	632,343	663,945	1,096,013
Retirement farms farms	26,396	-	-	128	912	6,887	18,469
..... acres	6,375,487	-	-	16,642	179,813	1,246,997	4,932,035
Residential/lifestyle farms farms	99,316	331	5,362	16,215	35,566	29,905	11,937
..... acres	24,305,522	57,664	970,162	2,796,105	7,498,622	8,215,613	4,767,356
Farming occupation/lower sales farms	-	-	-	-	-	-	-
..... acres	-	-	-	-	-	-	-
Farming occupation/higher sales farms	-	-	-	-	-	-	-
..... acres	-	-	-	-	-	-	-
Large family farms farms	535	3	21	57	144	162	148
..... acres	1,770,133	(D)	(D)	92,068	362,915	466,859	816,470
Very large family farms farms	546	1	24	77	161	148	135
..... acres	3,700,656	(D)	(D)	321,659	508,411	1,638,008	1,198,209
Non-family farms farms	4,135	22	148	497	994	1,100	1,374
..... acres	3,951,918	6,851	63,360	347,668	1,006,685	978,487	1,548,867
LIVESTOCK							
Cattle and calves inventory farms	86,719	300	3,977	11,442	25,339	25,269	20,392
..... number	4,069,872	8,049	128,698	585,032	1,027,875	1,161,563	1,158,655
Farms with-							
1 to 9	29,333	128	1,457	4,668	9,344	8,000	5,736
10 to 49	42,703	141	1,918	5,196	11,947	12,774	10,727
50 to 99	8,240	21	369	916	2,300	2,533	2,101
100 to 199	3,959	7	163	412	1,090	1,256	1,031
200 to 499	1,885	2	58	201	512	535	577
500 or more	599	1	12	49	146	171	220
Cows and heifers that had calved farms	74,169	250	3,287	9,401	21,439	21,807	17,985
..... number	1,979,955	5,273	70,728	207,764	532,720	596,960	566,510
Beef cows farms	74,004	250	3,273	9,383	21,394	21,764	17,940
..... number	1,942,750	5,273	(D)	(D)	519,554	586,789	562,076
Farms with-							
1 to 9	30,506	115	1,451	4,526	9,362	8,567	6,485
10 to 49	35,062	121	1,532	4,007	9,724	10,588	9,090
50 to 99	5,252	9	218	561	1,430	1,703	1,331
100 to 199	2,167	2	49	193	636	621	666
200 to 499	848	2	22	84	206	234	300
500 or more	169	1	1	12	36	51	68

See footnote(s) at end of table.

--continued

Table 63. Summary by Age and Primary Occupation of Principal Operator: 2007 - Con.

[For meaning of abbreviations and symbols, see introductory text]

Item	Total farming and other occupations	Farming							
		Total	Age of operator (years)						
			Under 25	25 to 34	35 to 44	45 to 54	55 to 64	65 and over	
LIVESTOCK - Con.									
Cattle and calves inventory - Con.									
Cows and heifers that had calved - Con.									
Milk cows	farms	1,293	849	3	49	159	256	189	193
	number	404,399	367,194	614	13,395	129,630	140,527	52,417	30,611
Farms with-									
1 to 9		685	288	-	14	29	64	72	109
10 to 49		54	43	-	4	4	13	12	10
50 to 99		69	63	2	4	10	16	17	14
100 to 199		147	141	-	10	29	56	26	20
200 to 499		146	140	1	9	34	43	29	24
500 or more		192	174	-	8	53	64	33	16
Other cattle (see text)	farms	120,999	53,900	165	1,529	3,354	7,595	13,534	27,723
	number	8,045,301	5,955,384	18,084	180,389	687,794	1,386,757	1,937,705	1,744,655
Cattle and calves sold	farms	116,626	54,114	168	1,475	3,325	7,403	13,216	28,527
	number	11,841,250	9,113,104	21,472	226,435	1,219,222	2,231,173	3,035,394	2,379,408
	\$1,000	10,503,774	8,248,318	15,731	177,082	1,081,356	2,134,539	2,891,859	1,947,752
Calves weighing less than 500 pounds	farms	70,541	33,173	91	849	1,941	4,339	8,060	17,893
	number	1,716,206	1,159,217	2,866	37,404	150,564	253,124	272,758	442,501
Cattle, including calves weighing 500 pounds or more	farms	94,783	45,370	140	1,228	2,746	6,170	11,209	23,877
	number	10,125,044	7,953,887	18,606	189,031	1,068,658	1,978,049	2,762,636	1,936,907
Cattle on feed (see text)	farms	3,392	1,649	11	49	120	272	403	794
	number	5,742,530	4,627,679	91	62,113	545,606	1,313,785	1,885,021	821,063
Hogs and pigs inventory	farms	4,471	1,484	9	70	257	377	382	389
	number	1,155,790	(D)	107	770	(D)	28,844	(D)	(D)
Farms with-									
1 to 24		4,044	1,272	8	62	231	324	320	327
25 to 49		210	84	-	2	8	23	24	27
50 to 99		115	61	1	4	3	15	16	22
100 to 199		44	26	-	2	8	3	10	3
200 to 499		38	25	-	-	4	5	9	7
500 or more		20	16	-	-	3	7	3	3
Used or to be used for breeding	farms	1,919	732	4	37	113	186	192	200
	number	94,918	55,111	51	326	(D)	4,895	2,133	(D)
Other hogs and pigs	farms	3,553	1,115	8	52	208	280	274	293
	number	1,060,872	(D)	56	444	(D)	23,949	(D)	(D)
Hogs and pigs sold	farms	4,053	1,281	4	69	199	324	301	384
	number	2,794,334	(D)	145	2,348	(D)	(D)	188,415	(D)
	\$1,000	237,504	(D)	(D)	330	(D)	7,890	22,694	(D)
Sheep and lambs inventory	farms	8,750	3,658	16	98	324	614	946	1,660
	number	945,164	709,411	664	10,460	36,115	122,582	171,117	368,473
Ewes 1 year old or older	farms	6,814	2,971	10	76	232	483	793	1,377
	number	580,861	442,079	526	7,321	24,746	81,291	123,528	204,667
Sheep and lambs sold	farms	5,252	2,347	7	62	182	368	602	1,126
	number	530,646	417,186	442	6,553	16,472	58,006	92,078	243,635
Horses and ponies inventory	farms	70,728	27,248	113	1,157	2,608	5,325	7,870	10,175
	number	438,827	199,839	729	7,922	22,713	42,843	61,536	64,096
Owned	farms	61,130	23,326	101	1,035	2,281	4,575	6,822	8,512
	number	358,472	159,987	521	6,043	17,821	33,459	50,087	52,056
Horses and ponies sold	farms	15,863	6,457	48	360	769	1,398	1,851	2,031
	number	56,506	27,951	192	1,316	2,973	6,303	8,659	8,508
Owned	farms	12,274	4,886	33	270	568	1,036	1,401	1,578
	number	43,017	21,249	113	907	2,244	4,697	6,579	6,709
Goats, all inventory	farms	26,366	9,734	30	339	888	1,679	2,759	4,039
	number	1,139,962	654,882	2,986	19,168	44,051	129,994	180,841	277,842
Goats sold	farms	13,925	5,406	16	186	467	884	1,535	2,318
	number	508,377	300,836	3,312	16,261	19,782	56,390	84,786	120,305
POULTRY									
Layers inventory (see text)	farms	14,562	5,595	8	152	607	1,090	1,657	2,081
	number	19,116,712	15,685,496	236	104,066	3,345,015	4,237,964	1,985,740	6,012,475
Farms with-									
1 to 399		14,336	5,435	8	146	581	1,037	1,612	2,051
400 to 3,199		44	23	-	3	1	6	7	6
3,200 to 9,999		6	5	-	1	1	1	-	2
10,000 to 19,999		37	24	-	-	5	9	4	6
20,000 to 49,999		99	75	-	2	13	25	25	10
50,000 to 99,999		22	18	-	-	2	7	5	4
100,000 or more		18	15	-	-	4	5	4	2
Pullets for laying flock replacement inventory	farms	2,234	976	5	44	119	194	282	332
	number	5,718,579	4,930,003	(D)	(D)	504,804	1,363,606	1,024,971	1,882,292
Layers sold	farms	1,976	736	-	28	99	183	180	246
	number	7,912,914	6,188,903	-	88,517	1,867,422	2,546,457	1,072,126	614,381
Pullets for laying flock replacement sold (see text)	farms	274	137	1	7	21	25	35	48
	number	5,939,792	4,339,869	(D)	(D)	594,588	862,856	1,629,656	1,081,739

See footnote(s) at end of table.

--continued

Table 63. Summary by Age and Primary Occupation of Principal Operator: 2007 - Con.

[For meaning of abbreviations and symbols, see introductory text]

Item		Other occupations						
		Total	Age of operator (years)					
			Under 25	25 to 34	35 to 44	45 to 54	55 to 64	65 and over
LIVESTOCK - Con.								
Cattle and calves inventory - Con.								
Cows and heifers that had calved - Con.								
Milk cows	farms	444	-	37	72	138	108	89
	number	37,205	-	(D)	(D)	13,166	10,171	4,434
Farms with-								
1 to 9		397	-	33	70	123	93	78
10 to 49		11	-	1	-	4	2	4
50 to 99		6	-	1	1	1	2	1
100 to 199		6	-	-	-	3	3	-
200 to 499		6	-	-	-	1	2	3
500 or more		18	-	2	1	6	6	3
Other cattle (see text)	farms	67,099	239	3,095	8,869	19,504	19,627	15,765
	number	2,089,917	2,776	57,970	377,268	495,155	564,603	592,145
Cattle and calves sold	farms	62,512	241	2,939	7,944	17,933	18,180	15,275
	number	2,728,146	4,097	61,822	550,317	588,473	730,769	792,668
	\$1,000	2,255,455	2,425	37,072	533,615	442,103	589,621	650,619
Calves weighing less than 500 pounds	farms	37,368	152	1,751	4,725	10,749	10,796	9,195
	number	556,989	1,883	23,352	59,296	150,461	159,724	162,273
Cattle, including calves weighing								
500 pounds or more	farms	49,413	181	2,218	6,094	14,125	14,640	12,155
	number	2,171,157	2,214	38,470	491,021	438,012	571,045	630,395
Cattle on feed (see text)	farms	1,743	6	86	271	509	468	403
	number	1,114,851	84	2,905	375,294	136,626	268,131	331,811
Hogs and pigs inventory	farms	2,987	7	157	873	1,087	595	268
	number	(D)	63	1,417	4,865	(D)	22,817	3,409
Farms with-								
1 to 24		2,772	7	148	835	1,005	542	235
25 to 49		126	-	6	29	47	31	13
50 to 99		54	-	2	8	20	10	14
100 to 199		18	-	-	-	9	4	5
200 to 499		13	-	1	1	3	7	1
500 or more		4	-	-	-	3	1	-
Used or to be used for breeding	farms	1,187	4	65	268	447	281	122
	number	39,807	31	(D)	1,282	(D)	1,968	1,053
Other hogs and pigs	farms	2,438	4	131	753	885	456	209
	number	(D)	32	(D)	3,583	(D)	20,849	2,356
Hogs and pigs sold	farms	2,772	7	151	790	990	572	262
	number	(D)	81	3,759	8,687	(D)	127,646	5,146
	\$1,000	(D)	6	(D)	894	(D)	5,538	530
Sheep and lambs inventory	farms	5,092	20	204	931	1,489	1,383	1,065
	number	235,753	683	7,188	23,747	66,805	60,600	76,730
Ewes 1 year old or older	farms	3,843	14	140	614	1,143	1,082	850
	number	138,782	421	4,060	13,083	39,080	35,978	46,160
Sheep and lambs sold	farms	2,905	10	94	520	886	786	609
	number	113,460	(D)	(D)	11,431	27,133	24,876	46,086
Horses and ponies inventory	farms	43,480	155	2,381	7,181	13,998	12,460	7,305
	number	238,988	655	10,710	36,539	73,621	72,440	45,023
Owned	farms	37,804	140	2,100	6,403	12,366	10,745	6,050
	number	198,485	508	8,664	30,995	61,424	60,205	36,689
Horses and ponies sold	farms	9,406	39	524	1,585	3,066	2,668	1,524
	number	28,555	252	1,403	4,187	8,603	8,579	5,531
Owned	farms	7,388	29	434	1,249	2,369	2,108	1,199
	number	21,768	233	1,146	3,274	6,342	6,462	4,311
Goats, all inventory	farms	16,632	59	787	3,019	5,327	4,543	2,897
	number	485,080	1,234	16,438	56,026	141,802	131,772	137,808
Goats sold	farms	8,519	19	423	1,567	2,723	2,293	1,494
	number	207,541	768	8,859	30,169	57,634	59,753	50,358
POULTRY								
Layers inventory (see text)	farms	8,967	26	411	1,689	3,020	2,461	1,360
	number	3,431,216	672	10,931	336,180	1,429,399	1,570,373	83,661
Farms with-								
1 to 399		8,901	26	409	1,678	2,996	2,438	1,354
400 to 3,199		21	-	2	-	10	5	4
3,200 to 9,999		1	-	-	-	1	-	-
10,000 to 19,999		13	-	-	2	4	6	1
20,000 to 49,999		24	-	-	8	7	8	1
50,000 to 99,999		4	-	-	1	-	3	-
100,000 or more		3	-	-	-	2	1	-
Pullets for laying flock replacement								
inventory	farms	1,258	13	79	209	422	304	231
	number	788,576	98	1,286	(D)	339,209	206,264	(D)
Layers sold	farms	1,240	4	80	304	405	290	157
	number	1,724,011	104	1,940	239,603	464,412	965,997	51,955
Pullets for laying flock replacement								
sold (see text)	farms	137	4	8	29	42	36	18
	number	1,599,923	20	217	(D)	695,038	565,860	(D)

See footnote(s) at end of table.

--continued

Table 63. Summary by Age and Primary Occupation of Principal Operator: 2007 - Con.

[For meaning of abbreviations and symbols, see introductory text]

Item	Total farming and other occupations	Farming							
		Total	Age of operator (years)						
			Under 25	25 to 34	35 to 44	45 to 54	55 to 64	65 and over	
POULTRY - Con.									
Broilers and other meat-type chickens sold	farms number	1,277 616,299,999	787 474,306,854	3 582,600	42 21,317,674	124 81,858,247	203 150,720,659	223 125,580,343	192 94,247,331
Farms with-									
1 to 1,999	435	134	-	7	25	30	36	36	
2,000 to 59,999	23	15	-	-	3	3	4	5	
60,000 to 99,999	22	20	-	3	-	-	12	5	
100,000 or more	797	618	3	32	96	170	171	146	
Turkeys inventory (see text)	farms number	1,210 1,986,815	495 (D)	3 27	16 (D)	62 396,433	112 (D)	148 372,312	154 479,651
Turkeys sold (see text)	farms number	306 6,609,401	104 (D)	-	5 (D)	10 858,798	24 851,512	32 1,728,502	33 1,444,816
CROPS HARVESTED									
Barley for grain	farms acres bushels	28 2,090 141,999	24 1,791 134,685	-	1 (D)	-	9 580	4 (D)	10 618
Irrigated	farms acres	13 936	13 936	-	1 (D)	-	4 284	3 (D)	5 342
Farms by acres harvested:									
1 to 24 acres	7	7	-	-	-	1	1	5	
25 to 99 acres	14	11	-	1	-	7	1	2	
100 to 249 acres	6	5	-	-	-	1	1	3	
250 to 499 acres	1	1	-	-	-	-	1	-	
500 acres or more	-	-	-	-	-	-	-	-	
Corn for grain	farms acres bushels	4,543 1,963,640 286,386,341	3,649 1,814,404 266,529,398	23 4,749 665,392	211 93,970 14,582,310	453 266,191 41,862,975	936 568,294 85,343,613	942 469,938 64,636,125	1,084 411,262 59,438,983
Irrigated	farms acres	1,892 846,750	1,635 789,881	13 1,666	100 39,072	259 136,669	461 263,505	397 176,998	405 171,971
Farms by acres harvested:									
1 to 24 acres	526	267	-	11	18	42	54	142	
25 to 99 acres	856	582	10	25	51	125	144	227	
100 to 249 acres	1,030	842	3	57	91	197	204	290	
250 to 499 acres	873	775	8	53	112	199	231	172	
500 acres or more	1,258	1,183	2	65	181	373	309	253	
Corn for silage or greenchop	farms acres tons	560 151,091 3,417,965	454 130,043 2,915,133	-	22 4,678	86 29,939	130 43,689	105 24,265	111 27,472
Irrigated	farms acres	357 102,392	311 86,812	-	18 3,401	66 21,271	89 28,484	62 15,918	76 17,738
Farms by acres harvested:									
1 to 24 acres	55	20	-	-	1	3	5	11	
25 to 99 acres	136	106	-	9	22	20	28	27	
100 to 249 acres	187	170	-	7	29	53	43	38	
250 to 499 acres	103	91	-	3	19	27	19	23	
500 acres or more	79	67	-	3	15	27	10	12	
Cotton, all	farms acres bales	7,225 4,674,229 8,147,970	6,131 4,412,148 7,718,245	79 29,726 52,060	397 278,893 489,252	750 635,855 1,142,603	1,738 1,466,032 2,571,080	1,428 1,037,057 1,818,951	1,739 964,585 1,644,299
Irrigated	farms acres	3,876 1,626,181	3,470 1,545,398	33 8,851	235 99,161	479 249,463	1,048 524,788	766 338,706	909 324,429
Farms by acres harvested:									
1 to 24 acres	255	115	2	5	16	22	20	50	
25 to 99 acres	991	658	8	36	54	141	144	275	
100 to 249 acres	1,460	1,130	22	91	108	248	252	409	
250 to 499 acres	1,355	1,220	30	85	126	332	288	359	
500 acres or more	3,164	3,008	17	180	446	995	724	646	
Dry edible beans, excluding limas	farms acres cwt	58 6,675 127,400	50 6,625 126,508	-	3 (D)	9 1,309	11 1,692	14 2,735	13 (D)
Irrigated	farms acres	28 2,946	24 (D)	-	3 (D)	5 793	7 1,332	6 (D)	3 38
Farms by acres harvested:									
1 to 24 acres	22	15	-	2	3	3	1	6	
25 to 99 acres	15	14	-	-	2	2	7	3	
100 to 249 acres	12	12	-	1	2	4	1	4	
250 to 499 acres	6	6	-	-	1	2	3	-	
500 acres or more	3	3	-	-	1	-	2	-	
Oats for grain	farms acres bushels	1,109 92,653 3,663,002	747 72,605 2,912,950	4 310 10,750	15 1,840 85,164	47 5,788 239,875	127 14,113 536,015	212 22,105 964,535	342 28,449 1,076,611
Irrigated	farms acres	80 5,461	61 4,973	-	2 (D)	8 (D)	12 1,750	15 934	24 1,291
Farms by acres harvested:									
1 to 24 acres	360	204	-	5	11	27	62	99	
25 to 99 acres	490	335	4	5	18	58	86	164	
100 to 249 acres	180	140	-	4	13	27	43	53	
250 to 499 acres	50	42	-	-	2	11	11	18	
500 acres or more	29	26	-	1	3	4	10	8	
Peanuts for nuts	farms acres pounds	784 192,291 699,723,146	705 183,733 670,540,831	15 3,256 14,093,616	64 14,967 59,531,928	103 29,560 115,214,534	221 65,993 245,012,338	148 34,728 116,458,675	154 35,229 120,229,740
Irrigated	farms acres	666 156,066	607 148,803	14 2,256	58 11,817	90 24,349	201 57,828	128 26,693	116 25,860

See footnote(s) at end of table.

--continued

Table 63. Summary by Age and Primary Occupation of Principal Operator: 2007 - Con.

[For meaning of abbreviations and symbols, see introductory text]

Item		Other occupations						
		Total	Age of operator (years)					
			Under 25	25 to 34	35 to 44	45 to 54	55 to 64	65 and over
POULTRY - Con.								
Broilers and other meat-type chickens sold	farms	490	-	24	128	187	80	71
number		141,993,145	-	10,193,553	21,594,331	67,757,299	23,227,755	19,220,207
Farms with-								
1 to 1,999		301	-	12	93	128	38	30
2,000 to 59,999		8	-	-	1	1	4	2
60,000 to 99,999		2	-	-	-	-	-	2
100,000 or more		179	-	12	34	58	38	37
Turkeys inventory (see text)	farms	715	1	24	151	260	170	109
number		(D)	(D)	75	1,550	(D)	(D)	686
Turkeys sold (see text)	farms	202	-	3	63	82	22	32
number		(D)	-	6	867	(D)	(D)	446
CROPS HARVESTED								
Barley for grain	farms	4	-	-	-	-	1	3
acres		299	-	-	-	-	(D)	(D)
bushels		7,314	-	-	-	-	(D)	(D)
Irrigated	farms	-	-	-	-	-	-	-
acres		-	-	-	-	-	-	-
Farms by acres harvested:								
1 to 24 acres		-	-	-	-	-	-	-
25 to 99 acres		3	-	-	-	-	-	3
100 to 249 acres		1	-	-	-	-	1	-
250 to 499 acres		-	-	-	-	-	-	-
500 acres or more		-	-	-	-	-	-	-
Corn for grain	farms	894	10	36	95	259	264	230
acres		149,236	2,668	6,866	14,385	42,162	53,485	29,670
bushels		19,856,943	300,806	855,981	1,955,942	5,459,810	7,637,713	3,646,691
Irrigated	farms	257	-	7	29	86	77	58
acres		56,869	-	1,135	6,937	16,252	23,792	8,753
Farms by acres harvested:								
1 to 24 acres		259	1	7	21	81	75	74
25 to 99 acres		274	6	17	35	65	70	81
100 to 249 acres		188	-	4	22	55	63	44
250 to 499 acres		98	-	3	12	33	34	16
500 acres or more		75	3	5	5	25	22	15
Corn for silage or greenchop	farms	106	-	7	26	21	23	29
acres		21,048	-	578	4,163	6,250	4,031	6,026
tons		502,832	-	10,636	95,822	174,812	78,242	143,320
Irrigated	farms	46	-	1	8	8	11	18
acres		15,580	-	(D)	3,831	4,873	(D)	4,621
Farms by acres harvested:								
1 to 24 acres		35	-	3	13	5	8	6
25 to 99 acres		30	-	3	7	6	7	7
100 to 249 acres		17	-	-	2	5	2	8
250 to 499 acres		12	-	1	1	2	2	6
500 acres or more		12	-	-	3	3	4	2
Cotton, all	farms	1,094	16	58	137	282	256	345
acres		262,081	2,188	15,020	35,158	69,112	66,903	73,700
bales		429,725	3,570	20,783	58,685	119,090	111,418	116,179
Irrigated	farms	406	2	17	61	119	90	117
acres		80,783	(D)	(D)	12,840	26,996	18,766	20,368
Farms by acres harvested:								
1 to 24 acres		140	3	11	19	32	23	52
25 to 99 acres		333	-	19	36	81	76	121
100 to 249 acres		330	11	8	40	89	87	95
250 to 499 acres		135	2	10	16	42	32	33
500 acres or more		156	-	10	26	38	38	44
Dry edible beans, excluding limas	farms	8	-	1	-	2	3	2
acres		50	-	(D)	-	(D)	12	(D)
cwt		892	-	(D)	-	(D)	480	(D)
Irrigated	farms	4	-	-	-	1	3	-
acres		(D)	-	-	-	(D)	12	-
Farms by acres harvested:								
1 to 24 acres		7	-	1	-	1	3	2
25 to 99 acres		1	-	-	-	1	-	-
100 to 249 acres		-	-	-	-	-	-	-
250 to 499 acres		-	-	-	-	-	-	-
500 acres or more		-	-	-	-	-	-	-
Oats for grain	farms	362	-	11	45	105	102	99
acres		20,048	-	352	1,996	5,396	6,251	6,053
bushels		750,052	-	9,084	78,666	200,122	209,059	253,121
Irrigated	farms	19	-	-	2	6	6	5
acres		488	-	-	(D)	(D)	234	191
Farms by acres harvested:								
1 to 24 acres		156	-	7	23	43	40	43
25 to 99 acres		155	-	4	19	45	47	40
100 to 249 acres		40	-	-	2	14	11	13
250 to 499 acres		8	-	-	1	3	2	2
500 acres or more		3	-	-	-	-	2	1
Peanuts for nuts	farms	79	-	8	8	27	17	19
acres		8,558	-	491	1,496	3,920	1,085	1,566
pounds		29,182,315	-	1,454,190	5,405,589	13,355,185	2,548,765	6,418,586
Irrigated	farms	59	-	6	5	24	8	16
acres		7,263	-	335	1,438	3,687	462	1,341

See footnote(s) at end of table.

--continued

Table 63. Summary by Age and Primary Occupation of Principal Operator: 2007 - Con.

[For meaning of abbreviations and symbols, see introductory text]

Item	Total farming and other occupations	Farming						
		Total	Age of operator (years)					
			Under 25	25 to 34	35 to 44	45 to 54	55 to 64	65 and over
CROPS HARVESTED - Con.								
Peanuts for nuts - Con.								
Farms by acres harvested:								
1 to 24 acres	49	31	-	-	-	10	6	15
25 to 99 acres	198	170	7	14	26	54	31	38
100 to 249 acres	305	281	6	32	36	79	61	67
250 to 499 acres	140	131	-	12	26	39	33	21
500 acres or more	92	92	2	6	15	39	17	13
Rice	farms 385	323	2	22	36	102	101	60
acres	145,006	117,057	(D)	(D)	14,241	36,321	34,208	(D)
Irrigated	cwt 9,472,871	7,673,826	(D)	(D)	891,221	2,348,212	2,104,817	(D)
acres	farms 385	323	2	22	36	102	101	60
acres	145,006	117,057	(D)	(D)	14,241	36,321	34,208	(D)
Farms by acres harvested:								
1 to 24 acres	4	2	-	-	-	-	1	1
25 to 99 acres	49	37	-	3	2	9	17	6
100 to 249 acres	124	105	2	9	14	35	30	15
250 to 499 acres	118	106	-	7	10	36	28	25
500 acres or more	90	73	-	3	10	22	25	13
Sorghum for grain	farms 5,975	4,969	47	303	579	1,299	1,297	1,444
acres	2,427,580	2,233,718	13,788	105,806	300,654	691,866	586,856	534,748
bushels	153,531,033	142,274,073	778,010	6,238,982	20,266,705	44,419,982	36,816,246	33,754,148
Irrigated	farms 1,938	1,688	13	102	230	492	394	457
acres	480,510	453,346	1,819	18,699	75,659	147,763	97,079	112,327
Farms by acres harvested:								
1 to 24 acres	313	161	2	2	11	37	43	66
25 to 99 acres	1,327	942	12	77	92	189	199	373
100 to 249 acres	1,614	1,349	12	84	156	320	385	392
250 to 499 acres	1,239	1,118	14	67	123	321	319	274
500 acres or more	1,482	1,399	7	73	197	432	351	339
Soybeans for beans	farms 371	303	1	11	39	75	90	87
acres	93,453	85,177	(D)	(D)	8,263	16,403	31,196	27,638
bushels	3,439,765	3,186,621	(D)	(D)	366,616	739,702	988,312	1,021,715
Irrigated	farms 86	79	1	5	16	29	16	12
acres	16,269	15,764	(D)	(D)	4,057	5,358	3,457	2,117
Farms by acres harvested:								
1 to 24 acres	31	16	-	-	2	4	2	8
25 to 99 acres	96	74	-	5	8	23	16	22
100 to 249 acres	123	102	1	5	22	24	29	21
250 to 499 acres	78	70	-	1	5	17	26	21
500 acres or more	43	41	-	-	2	7	17	15
Sugarcane for sugar	farms 114	96	-	1	12	24	18	41
acres	(D)	(D)	-	(D)	3,439	11,553	(D)	15,375
tons	(D)	(D)	-	(D)	118,259	363,715	(D)	537,171
Irrigated	farms 104	86	-	1	7	21	18	39
acres	(D)	(D)	-	(D)	1,591	8,901	(D)	14,315
Sunflower seed, all	farms 118	109	-	2	15	43	26	23
acres	35,309	34,047	-	(D)	4,544	14,813	10,854	(D)
pounds	45,693,688	44,428,900	-	(D)	6,373,896	21,594,972	11,937,718	(D)
Irrigated	farms 63	62	-	-	11	28	13	10
acres	12,806	(D)	-	-	2,178	5,134	4,049	(D)
Farms by acres harvested:								
1 to 24 acres	10	7	-	-	-	4	-	3
25 to 99 acres	16	16	-	1	2	5	4	4
100 to 249 acres	46	41	-	-	5	16	8	12
250 to 499 acres	21	21	-	1	6	10	2	2
500 acres or more	25	24	-	-	2	8	12	2
Wheat for grain, all	farms 8,565	6,483	50	333	662	1,437	1,570	2,431
acres	3,844,241	3,357,407	24,331	151,711	411,899	819,512	885,239	1,064,715
bushels	134,643,897	119,614,870	837,181	5,981,788	15,261,061	29,802,805	31,049,457	36,682,578
Irrigated	farms 2,021	1,775	8	110	261	480	428	488
acres	595,275	535,515	3,671	30,324	79,478	157,372	123,068	141,602
Farms by acres harvested:								
1 to 24 acres	586	289	-	15	19	39	61	155
25 to 99 acres	1,896	1,200	13	67	89	230	231	570
100 to 249 acres	2,151	1,589	13	82	158	330	390	616
250 to 499 acres	1,597	1,319	8	73	142	312	332	452
500 acres or more	2,335	2,086	16	96	254	526	556	638
Forage-land used for all hay and haylage, grass silage, and greenchop (see text)	farms 90,860	41,477	128	1,019	2,450	5,698	10,361	21,821
acres	5,264,287	3,137,689	12,438	98,154	279,694	570,859	816,637	1,359,907
tons, dry	14,477,068	8,975,002	34,380	315,207	883,028	1,783,643	2,354,066	3,604,677
Irrigated	farms 5,701	3,221	17	137	361	666	811	1,229
acres	424,623	323,775	1,723	19,392	56,295	84,871	82,101	79,393
Farms by acres harvested:								
1 to 24 acres	39,538	14,356	41	322	778	1,775	3,563	7,877
25 to 99 acres	38,189	18,606	56	399	926	2,251	4,515	10,459
100 to 249 acres	9,979	6,228	20	205	466	1,166	1,673	2,698
250 to 499 acres	2,217	1,560	6	67	166	342	418	561
500 acres or more	937	727	5	26	114	164	192	226
Alfalfa hay	farms 2,391	1,322	3	65	134	219	285	616
acres	153,763	115,581	430	8,467	15,994	29,469	27,330	33,891
tons, dry	721,303	577,535	1,820	47,624	83,400	158,232	122,713	163,746
Irrigated	farms 1,154	717	3	50	85	115	171	293
acres	98,831	81,369	430	7,665	12,386	22,351	19,794	18,743

See footnote(s) at end of table.

--continued

Table 63. Summary by Age and Primary Occupation of Principal Operator: 2007 - Con.

[For meaning of abbreviations and symbols, see introductory text]

Item		Other occupations						
		Total	Age of operator (years)					
			Under 25	25 to 34	35 to 44	45 to 54	55 to 64	65 and over
CROPS HARVESTED - Con.								
Peanuts for nuts - Con.								
Farms by acres harvested:								
1 to 24 acres	18	-	1	3	4	3	7	
25 to 99 acres	28	-	7	1	6	10	4	
100 to 249 acres	24	-	-	1	12	3	8	
250 to 499 acres	9	-	-	3	5	1	-	
500 acres or more	-	-	-	-	-	-	-	
Rice farms	62	1	2	11	14	19	15	
acres	27,949	(D)	(D)	6,830	4,206	10,581	5,770	
cwt	1,799,045	(D)	(D)	485,395	170,378	675,707	435,046	
Irrigated farms	62	1	2	11	14	19	15	
acres	27,949	(D)	(D)	6,830	4,206	10,581	5,770	
Farms by acres harvested:								
1 to 24 acres	2	-	-	2	-	-	-	
25 to 99 acres	12	-	-	3	3	3	3	
100 to 249 acres	19	1	1	1	4	7	5	
250 to 499 acres	12	-	1	2	3	2	4	
500 acres or more	17	-	-	3	4	7	3	
Sorghum for grain farms	1,006	17	64	117	283	243	282	
acres	193,862	3,531	12,914	19,921	53,831	54,943	48,722	
bushels	11,256,960	275,965	862,543	1,206,542	2,750,958	3,321,199	2,839,753	
Irrigated farms	250	2	20	36	80	54	58	
acres	27,164	(D)	(D)	4,082	11,042	6,173	4,875	
Farms by acres harvested:								
1 to 24 acres	152	2	13	18	52	29	38	
25 to 99 acres	385	5	23	50	90	100	117	
100 to 249 acres	265	8	13	28	78	54	84	
250 to 499 acres	121	-	10	14	42	31	24	
500 acres or more	83	2	5	7	21	29	19	
Soybeans for beans farms	68	-	-	8	13	25	22	
acres	8,276	-	-	2,587	952	2,526	2,211	
bushels	253,144	-	-	70,725	29,094	76,936	76,389	
Irrigated farms	7	-	-	-	4	2	1	
acres	505	-	-	-	298	(D)	(D)	
Farms by acres harvested:								
1 to 24 acres	15	-	-	2	3	5	5	
25 to 99 acres	22	-	-	-	5	8	9	
100 to 249 acres	21	-	-	2	5	10	4	
250 to 499 acres	8	-	-	2	-	2	4	
500 acres or more	2	-	-	2	-	-	-	
Sugarcane for sugar farms	18	-	2	1	2	4	9	
acres	(D)	-	(D)	(D)	(D)	(D)	859	
tons	(D)	-	(D)	(D)	(D)	(D)	31,491	
Irrigated farms	18	-	2	1	2	4	9	
acres	(D)	-	(D)	(D)	(D)	(D)	859	
Sunflower seed, all farms	9	1	-	-	3	1	4	
acres	1,262	(D)	-	-	(D)	(D)	274	
pounds	1,264,788	(D)	-	-	(D)	(D)	212,188	
Irrigated farms	1	-	-	-	-	1	-	
acres	(D)	-	-	-	-	(D)	-	
Farms by acres harvested:								
1 to 24 acres	3	-	-	-	1	-	2	
25 to 99 acres	-	-	-	-	-	-	-	
100 to 249 acres	5	-	-	-	2	1	2	
250 to 499 acres	-	-	-	-	-	-	-	
500 acres or more	1	1	-	-	-	-	-	
Wheat for grain, all farms	2,082	13	117	259	575	551	567	
acres	486,834	2,167	29,302	55,011	127,068	129,773	143,513	
bushels	15,029,027	95,710	930,234	1,852,607	4,046,612	3,843,933	4,259,931	
Irrigated farms	246	3	10	35	65	59	74	
acres	59,760	414	1,768	10,416	20,319	10,333	16,510	
Farms by acres harvested:								
1 to 24 acres	297	2	12	43	80	86	74	
25 to 99 acres	696	-	41	87	202	185	181	
100 to 249 acres	562	6	29	59	164	147	157	
250 to 499 acres	278	5	25	39	69	65	75	
500 acres or more	249	-	10	31	60	68	80	
Forage-land used for all hay and haylage, grass silage, and greenchop (see text) farms								
acres	49,383	123	1,985	6,136	14,196	14,692	12,251	
tons, dry	2,126,598	6,004	80,478	249,560	583,444	633,934	573,178	
tons, dry	5,502,066	14,798	193,730	646,058	1,534,402	1,656,153	1,456,925	
Irrigated farms	2,480	3	112	343	703	692	627	
acres	100,848	51	3,732	12,978	25,547	25,520	33,020	
Farms by acres harvested:								
1 to 24 acres	25,182	54	1,062	3,295	7,444	7,311	6,016	
25 to 99 acres	19,583	54	731	2,318	5,475	6,004	5,001	
100 to 249 acres	3,751	12	160	412	1,071	1,139	957	
250 to 499 acres	657	3	27	86	162	182	197	
500 acres or more	210	-	5	25	44	56	80	
Alfalfa hay farms	1,069	3	52	136	275	285	318	
acres	38,182	30	1,028	4,872	8,316	12,291	11,645	
tons, dry	143,768	120	3,041	23,718	28,562	39,880	48,447	
Irrigated farms	437	-	21	67	106	126	117	
acres	17,462	-	471	3,242	2,879	5,307	5,563	

See footnote(s) at end of table.

--continued

Table 63. Summary by Age and Primary Occupation of Principal Operator: 2007 - Con.

[For meaning of abbreviations and symbols, see introductory text]

Item	Total farming and other occupations	Farming						
		Total	Age of operator (years)					
			Under 25	25 to 34	35 to 44	45 to 54	55 to 64	65 and over
CROPS HARVESTED - Con.								
Forage-land used for all hay and haylage, grass silage, and greenchop (see text) - Con.								
Other tame hay	farms 70,799	32,711	90	725	1,829	4,418	8,334	17,315
	acres 3,888,394	2,280,023	7,459	64,209	181,967	397,250	603,523	1,025,615
	tons, dry 10,747,031	6,413,208	18,283	187,812	526,865	1,177,919	1,735,966	2,766,363
Irrigated	farms 3,618	1,922	7	64	187	377	499	788
	acres 171,513	115,721	124	4,329	16,664	26,100	31,983	36,521
Field and grass seed crops, all	farms 245	114	-	4	15	14	23	58
	acres 13,397	10,516	-	100	669	4,947	1,732	3,068
Irrigated	farms 49	24	-	-	6	6	3	9
	acres 3,009	2,689	-	-	(D)	801	(D)	1,285
Land in vegetables (see text)	farms 2,353	1,380	5	41	122	292	367	553
	acres 122,205	108,497	465	8,836	14,814	33,602	27,725	23,054
Irrigated	farms 890	602	3	23	60	149	164	203
	acres 74,538	69,530	375	7,215	10,332	19,222	16,001	16,386
Farms by acres harvested:								
0.1 to 4.9 acres	1,288	572	-	8	38	83	176	267
5.0 to 24.9 acres	541	343	1	12	22	65	75	168
25.0 to 99.9 acres	254	211	1	5	26	65	48	66
100.0 to 249.9 acres	133	126	3	9	20	35	30	29
250.0 acres or more	137	128	-	7	16	44	38	23
Snap beans	farms 451	256	5	5	25	59	79	83
	acres 9,485	8,512	460	(D)	(D)	3,015	2,847	(D)
Harvested for processing	farms 78	55	4	3	5	19	20	4
	acres 7,261	6,382	460	(D)	531	2,445	2,290	(D)
Peas, green	farms 66	42	-	-	1	8	11	22
	acres 494	(D)	-	-	(D)	289	(D)	111
Harvested for processing	farms 11	3	-	-	-	-	2	1
	acres 44	18	-	-	-	-	(D)	(D)
Potatoes	farms 330	214	1	8	12	38	64	91
	acres 17,129	14,753	(D)	(D)	(D)	4,465	2,470	2,367
Harvested for processing	farms 38	22	-	2	2	6	3	9
	acres 12,100	(D)	-	(D)	(D)	3,690	1	(D)
Farms by acres harvested:								
0.1 to 4.9 acres	282	171	1	5	5	26	55	79
5.0 to 24.9 acres	15	14	-	1	4	4	3	2
25.0 to 99.9 acres	12	10	-	-	1	3	2	4
100.0 to 249.9 acres	8	7	-	1	1	1	2	2
250.0 acres or more	13	12	-	1	1	4	2	4
Sweet corn	farms 485	244	-	8	23	45	70	98
	acres 3,087	2,741	-	12	348	842	1,287	252
Harvested for processing	farms 47	22	-	3	-	4	6	9
	acres 497	461	-	(D)	-	(D)	1	(D)
Sweet potatoes	farms 45	35	-	2	2	10	12	9
	acres 2,006	1,936	-	(D)	(D)	619	674	488
Harvested for processing	farms 11	11	-	-	2	3	3	3
	acres 577	577	-	-	(D)	160	193	(D)
Tomatoes in the open	farms 833	447	1	11	26	89	130	190
	acres 1,487	1,174	(D)	(D)	91	599	261	217
Harvested for processing	farms 65	31	-	2	-	11	11	7
	acres 146	131	-	(D)	-	49	(D)	(D)
Land in orchards	farms 8,848	3,778	6	48	217	500	925	2,082
	acres 215,794	129,377	17	1,411	15,773	19,974	36,623	55,579
Irrigated	farms 2,788	1,171	-	23	82	176	283	607
	acres 69,461	45,629	-	362	9,147	9,569	10,871	15,680
Farms by bearing and nonbearing acres:								
0.1 to 4.9 acres	3,968	1,480	4	16	85	220	355	800
5.0 to 24.9 acres	3,362	1,446	2	20	72	153	350	849
25.0 to 99.9 acres	1,118	582	-	8	37	83	138	316
100.0 to 249.9 acres	272	182	-	3	12	26	53	88
250.0 acres or more	128	88	-	1	11	18	29	29
Apples	farms 437	179	1	-	16	28	53	81
	bearing and nonbearing acres 441	207	(D)	-	(D)	67	69	64
Grapes	farms 570	241	-	12	16	40	57	116
	bearing and nonbearing acres 3,835	1,917	-	79	271	690	500	377
Peaches, all	farms 1,382	609	1	2	43	93	162	308
	bearing and nonbearing acres 5,851	3,672	(D)	(D)	(D)	(D)	1,375	1,303
Citrus fruit, all	farms 750	322	2	3	29	41	64	183
	bearing and nonbearing acres 27,701	20,817	(D)	(Z)	(D)	(D)	4,829	4,578
Almonds	farms 12	7	-	-	1	1	1	4
	bearing and nonbearing acres 2	1	-	-	(D)	(D)	(D)	1
Pecans	farms 6,625	2,863	3	35	148	358	697	1,622
	bearing and nonbearing acres 174,929	101,474	1	1,325	7,986	14,171	29,318	48,673
Walnuts, English	farms 8	7	-	-	1	-	1	5
	bearing and nonbearing acres 18	(D)	-	-	(D)	-	(D)	18
Land in berries (see text)	farms 684	305	-	4	26	42	92	141
	acres 1,702	933	-	3	75	171	308	376

See footnote(s) at end of table.

--continued

Table 63. Summary by Age and Primary Occupation of Principal Operator: 2007 - Con.

[For meaning of abbreviations and symbols, see introductory text]

Item	Other occupations						
	Total	Age of operator (years)					
		Under 25	25 to 34	35 to 44	45 to 54	55 to 64	65 and over
CROPS HARVESTED - Con.							
Forage-land used for all hay and haylage, grass silage, and greenchop (see text) - Con.							
Other tame hay	farms 38,088	90	1,516	4,620	11,025	11,489	9,348
	acres 1,608,371	5,095	59,467	183,171	444,007	485,055	431,576
	tons, dry 4,333,823	13,249	152,612	482,981	1,213,141	1,337,350	1,134,490
Irrigated	farms 1,696	3	73	226	501	472	421
	acres 55,792	51	1,873	5,435	15,895	14,230	18,308
Field and grass seed crops, all	farms 131	-	6	11	40	35	39
	acres 2,881	-	89	135	863	959	835
Irrigated	farms 25	-	3	3	9	2	8
	acres 320	-	(D)	15	190	(D)	87
Land in vegetables (see text)	farms 973	-	48	132	271	288	234
	acres 13,709	-	363	1,082	7,769	2,196	2,299
Irrigated	farms 288	-	10	42	93	84	59
	acres 5,007	-	98	240	3,480	362	826
Farms by acres harvested:							
0.1 to 4.9 acres	716	-	36	109	183	216	172
5.0 to 24.9 acres	198	-	10	17	71	54	46
25.0 to 99.9 acres	43	-	2	5	9	16	11
100.0 to 249.9 acres	7	-	-	-	2	1	4
250.0 acres or more	9	-	-	1	6	1	1
Snap beans	farms 195	-	8	29	54	57	47
	acres 973	-	(D)	(D)	239	28	627
Harvested for processing	farms 23	-	1	2	10	3	7
	acres 879	-	(D)	(D)	(D)	(Z)	(D)
Peas, green	farms 24	-	2	7	3	8	4
	acres (D)	-	(D)	7	(D)	38	5
Harvested for processing	farms 8	-	2	2	-	4	-
	acres 26	-	(D)	(D)	-	19	-
Potatoes	farms 116	-	9	6	24	35	42
	acres 2,376	-	5	9	(D)	(D)	(D)
Harvested for processing	farms 16	-	3	-	5	5	3
	acres (D)	-	2	-	(D)	(D)	(D)
Farms by acres harvested:							
0.1 to 4.9 acres	111	-	9	6	22	34	40
5.0 to 24.9 acres	1	-	-	-	1	-	-
25.0 to 99.9 acres	2	-	-	-	-	-	2
100.0 to 249.9 acres	1	-	-	-	-	1	-
250.0 acres or more	1	-	-	-	1	-	-
Sweet corn	farms 241	-	14	42	58	68	59
	acres 346	-	12	51	106	72	106
Harvested for processing	farms 25	-	-	2	8	8	7
	acres 36	-	-	(D)	(D)	8	21
Sweet potatoes	farms 10	-	3	-	1	4	2
	acres 70	-	60	-	(D)	(D)	(D)
Harvested for processing	farms -	-	-	-	-	-	-
	acres -	-	-	-	-	-	-
Tomatoes in the open	farms 386	-	18	51	96	132	89
	acres 313	-	11	36	95	113	58
Harvested for processing	farms 34	-	-	2	10	13	9
	acres 15	-	-	(D)	6	4	(D)
Land in orchards	farms 5,070	5	107	481	1,291	1,681	1,505
	acres 86,417	51	1,595	8,315	19,230	23,463	33,763
Irrigated	farms 1,617	-	25	130	426	551	485
	acres 23,832	-	338	1,781	6,815	5,609	9,289
Farms by bearing and nonbearing acres:							
0.1 to 4.9 acres	2,488	-	54	265	654	821	694
5.0 to 24.9 acres	1,916	4	35	166	491	629	591
25.0 to 99.9 acres	536	1	14	37	111	201	172
100.0 to 249.9 acres	90	-	4	7	25	23	31
250.0 acres or more	40	-	-	6	10	7	17
Apples	farms 258	-	1	30	73	96	58
bearing and nonbearing acres	234	-	(D)	(D)	41	126	45
Grapes	farms 329	-	4	37	100	104	84
bearing and nonbearing acres	1,918	-	(D)	(D)	277	(D)	573
Peaches, all	farms 773	-	14	90	191	269	209
bearing and nonbearing acres	2,180	-	37	273	470	621	778
Citrus fruit, all	farms 428	2	7	42	88	134	155
bearing and nonbearing acres	6,884	(D)	(D)	299	2,733	1,771	1,977
Almonds	farms 5	-	-	-	3	1	1
bearing and nonbearing acres	1	-	-	-	(D)	(D)	(D)
Pecans	farms 3,762	5	80	323	948	1,261	1,145
bearing and nonbearing acres	73,456	49	1,419	6,762	15,320	19,853	30,052
Walnuts, English	farms 1	-	-	-	1	-	-
bearing and nonbearing acres	(D)	-	-	-	(D)	-	-
Land in berries (see text)	farms 379	-	11	35	115	132	86
	acres 769	-	56	86	272	237	119

¹ Landlord production expenses are included with total farm production expenses.

² Farms with a zero net cash income are included as farms with net gains of less than \$1,000.

Table 64. Summary by Farm Typology: 2007

[For meaning of abbreviations and symbols, see introductory text]

Item	Total	Small family farms		
		Limited resource farms	Retirement farms	Residential/ lifestyle farms
FARMS AND LAND IN FARMS				
Farmsnumber	247,437	34,613	64,462	99,316
.....percent	100.0	14.0	26.1	40.1
Land in farmsacres	130,398,753	7,306,030	17,885,234	24,305,522
Average size of farmacres	527	211	277	245
MARKET VALUE OF AGRICULTURAL PRODUCTS SOLD AND GOVERNMENT PAYMENTS				
Totalfarms	247,437	34,613	64,462	99,316
.....\$1,000	21,721,978	222,058	784,224	980,919
Average per farmdollars	87,788	6,415	12,166	9,877
Farms by economic class:				
Less than \$1,000 (see text)	74,098	13,048	17,704	34,754
\$1,000 to \$2,499	32,272	5,376	8,371	15,207
\$2,500 to \$4,999	30,792	4,905	8,945	13,437
\$5,000 to \$9,999	33,130	5,033	10,136	13,778
\$10,000 to \$24,999	33,122	4,239	10,962	12,575
.....				
\$25,000 to \$49,999	16,404	1,369	5,042	5,393
\$50,000 to \$99,999	9,302	591	2,257	2,646
\$100,000 to \$249,999	7,380	52	1,014	1,465
\$250,000 to \$499,999	4,455	-	31	61
.....				
\$500,000 to \$999,999	3,411	-	-	-
\$1,000,000 or more	3,071	-	-	-
\$1,000,000 to \$2,499,999	2,262	-	-	-
\$2,500,000 to \$4,999,999	442	-	-	-
\$5,000,000 or more	367	-	-	-
Total salesfarms				
.....\$1,000	247,437	34,613	64,462	99,316
	21,001,074	200,002	702,107	898,703
Grains, oilseeds, dry beans, and dry peasfarms				
.....\$1,000	14,713	899	1,791	2,447
Sales of \$50,000 or morefarms	2,472,814	12,873	45,374	70,051
.....\$1,000	7,190	56	273	456
Cornfarms	2,362,902	3,999	27,514	46,565
.....\$1,000	5,124	303	461	646
Sales of \$50,000 or morefarms	1,089,321	3,472	10,554	18,647
.....\$1,000	3,017	11	64	129
Wheatfarms	1,057,823	683	5,945	12,811
.....\$1,000	8,372	376	981	1,343
Sales of \$50,000 or morefarms	689,274	4,710	21,934	33,243
.....\$1,000	3,250	17	117	187
Soybeansfarms	603,568	1,073	11,182	17,633
.....\$1,000	494	15	55	48
Sales of \$50,000 or morefarms	29,210	(D)	(D)	(D)
.....\$1,000	165	2	4	4
Sorghumfarms	23,085	(D)	(D)	528
.....\$1,000	6,154	273	438	638
Sales of \$50,000 or morefarms	540,821	3,778	9,524	13,960
.....\$1,000	2,653	8	58	77
Barleyfarms	479,662	573	4,872	6,957
.....\$1,000	26	2	3	1
Sales of \$50,000 or morefarms	425	(D)	(D)	(D)
.....\$1,000	2	-	-	-
Ricefarms	(D)	-	-	-
.....\$1,000	385	6	15	28
Sales of \$50,000 or morefarms	98,385	(D)	(D)	1,840
.....\$1,000	323	4	7	17
Other grains, oilseeds, dry beans, and dry peasfarms	96,559	(D)	781	(D)
.....\$1,000	1,393	95	226	272
Sales of \$50,000 or morefarms	25,379	380	1,342	1,313
.....\$1,000	143	-	4	2
Tobaccofarms	16,119	-	(D)	(D)
.....\$1,000	-	-	-	-
Sales of \$50,000 or morefarms	-	-	-	-
.....\$1,000	-	-	-	-
Cotton and cottonseedfarms	7,226	204	421	629
.....\$1,000	1,885,146	5,015	18,470	30,223
Sales of \$50,000 or morefarms	5,399	29	121	212
.....\$1,000	1,842,178	1,979	12,396	21,368
Vegetables, melons, potatoes, and sweet potatoesfarms				
.....\$1,000	2,348	317	587	611
Sales of \$50,000 or morefarms	373,704	3,526	11,493	9,789
.....\$1,000	595	6	64	45
	353,454	429	5,634	4,123
Fruits, tree nuts, and berriesfarms				
.....\$1,000	7,033	828	2,245	2,529
Sales of \$50,000 or morefarms	219,819	6,179	26,004	32,479
.....\$1,000	550	5	89	135
	161,061	310	7,769	11,534
Nursery, greenhouse, floriculture, and sod (see text)farms				
.....\$1,000	1,958	265	303	600
Sales of \$50,000 or morefarms	862,183	4,041	9,394	15,717
.....\$1,000	683	22	63	89
	846,737	(D)	6,725	9,689
Cut Christmas trees and short-rotation woody cropsfarms				
.....\$1,000	254	21	75	112
Sales of \$50,000 or morefarms	7,606	131	1,735	2,289
.....\$1,000	36	-	11	9
	5,211	-	927	1,265

See footnote(s) at end of table.

--continued

Table 64. Summary by Farm Typology: 2007 - Con.

[For meaning of abbreviations and symbols, see introductory text]

Item	Small family farms (con.)		Large family farms	Very large family farms	Nonfamily farms
	Farming occupation/ lower sales	Farming occupation/ higher sales			
FARMS AND LAND IN FARMS					
Farmsnumber	27,014	4,309	3,891	5,246	8,586
Land in farmspercent	10.9	1.7	1.6	2.1	3.5
Average size of farmacres	16,350,373	12,303,497	12,652,868	22,461,300	17,133,929
	605	2,855	3,252	4,282	1,996
MARKET VALUE OF AGRICULTURAL PRODUCTS SOLD AND GOVERNMENT PAYMENTS					
Totalfarms	27,014	4,309	3,891	5,246	8,586
Average per farm\$1,000	526,143	775,610	1,515,223	8,802,832	8,114,970
	19,477	179,998	389,417	1,678,008	945,140
Farms by economic class:					
Less than \$1,000 (see text)	6,596	-	-	-	1,996
\$1,000 to \$2,499	2,656	-	-	-	662
\$2,500 to \$4,999	2,705	-	-	-	800
\$5,000 to \$9,999	3,247	-	-	-	936
\$10,000 to \$24,999	4,255	-	-	-	1,091
\$25,000 to \$49,999	3,895	-	-	-	705
\$50,000 to \$99,999	3,284	-	-	-	524
\$100,000 to \$249,999	376	3,857	-	-	616
\$250,000 to \$499,999	-	452	3,477	-	434
\$500,000 to \$999,999	-	-	414	2,677	320
\$1,000,000 or more	-	-	-	2,569	502
\$1,000,000 to \$2,499,999	-	-	-	2,016	246
\$2,500,000 to \$4,999,999	-	-	-	363	79
\$5,000,000 or more	-	-	-	190	177
Total salesfarms	27,014	4,309	3,891	5,246	8,586
	\$1,000	469,044	703,485	1,401,510	8,063,125
Grains, oilseeds, dry beans, and dry peasfarms	1,923	1,857	2,063	2,777	956
	\$1,000	52,564	186,855	400,892	216,619
Sales of \$50,000 or morefarms	377	1,324	1,689	2,426	589
	\$1,000	25,972	175,348	392,592	210,479
Cornfarms	420	587	828	1,497	382
	\$1,000	10,163	51,435	143,474	102,722
Sales of \$50,000 or morefarms	59	427	709	1,377	241
	\$1,000	4,047	47,585	140,401	100,494
Wheatfarms	1,106	1,089	1,216	1,794	467
	\$1,000	26,141	69,678	119,695	51,978
Sales of \$50,000 or morefarms	150	536	709	1,301	233
	\$1,000	10,226	57,361	107,834	47,538
Soybeansfarms	45	71	84	144	32
	\$1,000	845	2,483	5,574	16,633
Sales of \$50,000 or morefarms	-	18	36	97	4
	\$1,000	-	1,383	4,369	15,387
Sorghumfarms	636	881	1,187	1,632	469
	\$1,000	12,966	48,002	102,964	300,358
Sales of \$50,000 or morefarms	65	365	697	1,146	237
	\$1,000	4,257	36,630	92,151	289,360
Barleyfarms	-	5	6	8	1
	\$1,000	-	57	201	143
Sales of \$50,000 or morefarms	-	-	2	-	(D)
	\$1,000	-	(D)	-	-
Ricefarms	30	88	97	80	41
	\$1,000	1,427	11,495	24,366	48,389
Sales of \$50,000 or morefarms	13	74	94	76	38
	\$1,000	867	11,043	24,280	48,312
Other grains, oilseeds, dry beans, and dry peasfarms	205	152	142	233	68
	\$1,000	1,022	3,705	4,616	11,316
Sales of \$50,000 or morefarms	-	20	34	73	10
	\$1,000	-	2,250	3,346	9,121
Tobaccofarms	-	-	-	-	-
	\$1,000	-	-	-	-
Sales of \$50,000 or morefarms	-	-	-	-	-
	\$1,000	-	-	-	-
Cotton and cottonseedfarms	651	1,123	1,535	2,105	558
	\$1,000	25,934	132,010	368,412	1,144,039
Sales of \$50,000 or morefarms	205	917	1,438	2,027	450
	\$1,000	14,488	125,986	365,788	1,141,641
Vegetables, melons, potatoes, and sweet potatoesfarms	282	87	86	246	132
	\$1,000	6,362	7,754	14,329	209,895
Sales of \$50,000 or morefarms	42	61	68	230	79
	\$1,000	2,784	7,320	13,834	209,530
Fruits, tree nuts, and berriesfarms	725	180	98	109	319
	\$1,000	10,746	9,944	11,575	34,066
Sales of \$50,000 or morefarms	50	68	46	61	96
	\$1,000	3,504	7,943	10,738	33,281
Nursery, greenhouse, floriculture, and sod (see text)farms	186	102	75	158	269
	\$1,000	4,340	13,757	22,782	271,145
Sales of \$50,000 or morefarms	28	95	70	157	521,006
	\$1,000	2,039	13,590	22,699	157
Cut Christmas trees and short-rotation woody cropsfarms	28	3	2	3	10
	\$1,000	640	(D)	(D)	(D)
Sales of \$50,000 or morefarms	4	1	2	2	7
	\$1,000	262	(D)	(D)	885

See footnote(s) at end of table.

--continued

Table 64. **Summary by Farm Typology: 2007 - Con.**

[For meaning of abbreviations and symbols, see introductory text]

Item	Total	Small family farms		
		Limited resource farms	Retirement farms	Residential/ lifestyle farms
MARKET VALUE OF AGRICULTURAL PRODUCTS SOLD AND GOVERNMENT PAYMENTS - Con.				
Total - Con.				
Total sales - Con.				
Other crops and hay (see text)farms	45,419	5,539	12,566	18,266
\$1,000	744,302	35,936	114,566	152,061
Sales of \$50,000 or morefarms	2,523	38	335	428
\$1,000	434,983	2,370	27,765	35,725
Cattle and calvesfarms	116,626	14,219	32,294	44,454
\$1,000	10,503,774	112,895	429,407	512,051
Sales of \$50,000 or morefarms	11,689	261	1,528	1,957
\$1,000	9,539,962	17,482	136,238	182,426
Milk and other dairy products from cowsfarms	1,268	155	140	290
\$1,000	1,245,441	1,030	2,963	3,378
Sales of \$50,000 or morefarms	601	-	16	13
\$1,000	1,240,182	-	1,770	1,475
Hogs and pigsfarms	4,053	581	579	2,182
\$1,000	237,504	730	1,416	(D)
Sales of \$50,000 or morefarms	63	2	4	12
\$1,000	231,034	(D)	356	(D)
Sheep, goats, and their productsfarms	18,416	2,823	4,263	7,990
\$1,000	107,807	6,362	12,802	18,089
Sales of \$50,000 or morefarms	339	5	26	34
\$1,000	60,613	386	2,018	3,008
Horses, ponies, mules, burros, and donkeysfarms	14,107	1,894	2,841	6,363
\$1,000	117,744	7,602	16,816	30,921
Sales of \$50,000 or morefarms	383	8	68	87
\$1,000	58,526	447	5,877	7,239
Poultry and eggsfarms	12,747	2,156	2,615	5,230
\$1,000	2,113,086	2,117	5,852	6,620
Sales of \$50,000 or morefarms	1,123	3	23	18
\$1,000	2,102,686	215	3,576	2,474
Aquaculture (see text)farms	275	30	47	85
\$1,000	46,102	82	577	1,112
Sales of \$50,000 or morefarms	78	-	3	7
\$1,000	44,941	-	498	750
Other animals and other animal products (see text)farms	4,211	597	942	1,797
\$1,000	64,042	1,482	5,237	(D)
Sales of \$50,000 or morefarms	188	-	21	46
\$1,000	49,936	-	1,928	4,433
Value of-				
Government paymentsfarms	48,027	4,635	12,117	13,246
\$1,000	720,903	22,056	82,117	82,215
Landlord's share of total sales (see text)farms	7,097	350	662	1,183
\$1,000	461,503	1,713	5,359	9,261
Agricultural products sold directly to individuals for human consumption (see text)farms	8,619	1,288	2,266	3,733
\$1,000	38,696	3,175	8,136	8,590
FARM PRODUCTION EXPENSES				
Total farm production expensesfarms	247,437	34,613	64,462	99,316
\$1,000	19,223,099	408,054	1,007,421	1,587,854
Average per farmdollars	77,689	11,789	15,628	15,988
Fertilizer, lime, and soil conditioners purchasedfarms	104,083	11,507	27,642	38,432
\$1,000	931,140	25,958	80,130	102,761
Farms with expenses of-				
\$1 to \$4,999farms	79,262	10,319	23,448	33,384
\$5,000 to \$24,999farms	17,157	1,091	3,922	4,626
\$25,000 to \$49,999farms	3,533	84	225	352
\$50,000 or morefarms	4,131	13	47	70
Chemicals purchasedfarms	85,148	8,121	21,564	31,871
\$1,000	492,500	6,480	21,083	28,838
Farms with expenses of-				
\$1 to \$4,999farms	73,646	7,901	20,854	30,863
\$5,000 to \$24,999farms	6,785	205	644	925
\$25,000 to \$49,999farms	2,235	12	52	69
\$50,000 or morefarms	2,482	3	14	14
Seeds, plants, vines, and treesfarms	52,335	5,104	11,577	17,732
\$1,000	483,493	5,715	15,784	23,634
Farms with expenses of-				
\$1 to \$999farms	29,716	3,818	8,496	12,898
\$1,000 to \$4,999farms	11,769	1,059	2,564	3,891
\$5,000 to \$24,999farms	6,297	216	469	871
\$25,000 to \$49,999farms	2,266	8	30	51
\$50,000 or morefarms	2,287	3	18	21

See footnote(s) at end of table.

--continued

Table 64. **Summary by Farm Typology: 2007 - Con.**

[For meaning of abbreviations and symbols, see introductory text]

Item	Small family farms (con.)		Large family farms	Very large family farms	Nonfamily farms	
	Farming occupation/ lower sales	Farming occupation/ higher sales				
MARKET VALUE OF AGRICULTURAL PRODUCTS SOLD AND GOVERNMENT PAYMENTS - Con.						
Total - Con.						
Total sales - Con.						
Other crops and hay (see text)	farms	4,883	886	848	1,104	1,327
	\$1,000	53,256	46,416	82,861	191,509	67,697
Sales of \$50,000 or more	farms	170	356	442	539	215
	\$1,000	11,356	39,337	76,800	183,698	57,933
Cattle and calves	farms	14,548	2,630	2,057	2,809	3,615
	\$1,000	279,087	262,434	395,449	2,597,009	5,915,441
Sales of \$50,000 or more	farms	1,608	1,868	1,449	1,947	1,071
	\$1,000	109,638	247,283	383,071	2,578,710	5,885,114
Milk and other dairy products from cows	farms	85	62	119	350	67
	\$1,000	1,294	8,581	35,928	998,569	193,698
Sales of \$50,000 or more	farms	8	55	111	347	51
	\$1,000	583	8,488	35,772	998,548	193,546
Hogs and pigs	farms	489	53	29	41	99
	\$1,000	1,245	(D)	(D)	(D)	(D)
Sales of \$50,000 or more	farms	1	15	6	9	14
	\$1,000	(D)	1,534	822	(D)	(D)
Sheep, goats, and their products	farms	2,271	303	154	122	490
	\$1,000	12,199	14,747	8,899	15,995	18,715
Sales of \$50,000 or more	farms	35	114	55	35	35
	\$1,000	2,430	12,602	7,970	15,461	16,737
Horses, ponies, mules, burros, and donkeys	farms	2,043	202	156	172	436
	\$1,000	15,240	7,987	8,855	20,499	9,825
Sales of \$50,000 or more	farms	58	54	29	41	38
	\$1,000	3,828	6,804	7,906	19,329	7,096
Poultry and eggs	farms	1,357	64	121	872	332
	\$1,000	2,400	3,307	38,215	1,461,974	592,601
Sales of \$50,000 or more	farms	11	19	101	857	91
	\$1,000	778	3,208	38,199	1,461,953	592,282
Aquaculture (see text)	farms	24	14	24	17	34
	\$1,000	412	2,043	6,166	20,868	14,842
Sales of \$50,000 or more	farms	2	12	21	15	18
	\$1,000	(D)	(D)	6,127	(D)	14,624
Other animals and other animal products (see text)	farms	537	68	52	58	160
	\$1,000	3,327	5,613	5,477	(D)	(D)
Sales of \$50,000 or more	farms	15	40	19	16	31
	\$1,000	(D)	5,544	5,362	21,417	(D)
Value of-						
Government payments	farms	6,448	2,927	2,770	3,297	2,587
	\$1,000	57,098	72,125	113,713	239,735	51,844
Landlord's share of total sales (see text)	farms	821	936	1,183	1,596	366
	\$1,000	7,458	31,767	87,207	289,045	29,693
Agricultural products sold directly to individuals for human consumption (see text)	farms	974	84	49	35	190
	\$1,000	5,489	4,206	2,461	4,301	2,339
FARM PRODUCTION EXPENSES						
Total farm production expenses	farms	27,014	4,309	3,891	5,246	8,586
	\$1,000	741,454	625,752	1,094,050	6,450,462	7,308,052
Average per farm	dollars	27,447	145,220	281,174	1,229,596	851,159
Fertilizer, lime, and soil conditioners purchased	farms	12,254	3,302	3,186	4,206	3,554
	\$1,000	53,737	70,420	127,216	378,923	91,995
Farms with expenses of-						
\$1 to \$4,999		8,951	593	284	358	1,925
\$5,000 to \$24,999		3,083	1,682	1,068	778	907
\$25,000 to \$49,999		172	752	899	751	298
\$50,000 or more		48	275	935	2,319	424
Chemicals purchased	farms	10,276	3,111	2,962	4,119	3,124
	\$1,000	18,598	35,804	75,620	248,621	57,457
Farms with expenses of-						
\$1 to \$4,999		9,402	1,230	589	781	2,026
\$5,000 to \$24,999		802	1,515	1,244	849	601
\$25,000 to \$49,999		55	304	718	808	217
\$50,000 or more		17	62	411	1,681	280
Seeds, plants, vines, and trees	farms	6,567	2,698	2,864	3,656	2,137
	\$1,000	16,096	34,311	73,790	223,624	90,540
Farms with expenses of-						
\$1 to \$999		3,428	224	119	95	638
\$1,000 to \$4,999		2,323	707	417	289	519
\$5,000 to \$24,999		753	1,375	1,216	883	514
\$25,000 to \$49,999		43	324	742	852	216
\$50,000 or more		20	68	370	1,537	250

See footnote(s) at end of table.

--continued

Table 64. Summary by Farm Typology: 2007 - Con.

[For meaning of abbreviations and symbols, see introductory text]

Item	Total	Small family farms		
		Limited resource farms	Retirement farms	Residential/lifestyle farms
FARM PRODUCTION EXPENSES - Con.				
Total farm production expenses - Con.				
Livestock and poultry purchased or leased (see text)farms	55,194	5,705	12,494	23,368
\$1,000	6,017,794	21,556	70,308	125,440
Farms with expenses of-				
\$1 to \$4,999	37,428	4,593	9,224	17,589
\$5,000 to \$24,999	11,895	990	2,752	4,877
\$25,000 to \$99,999	3,077	119	466	796
\$100,000 to \$249,999	1,523	3	51	102
\$250,000 or more	1,271	-	1	4
Breeding livestock purchased or leased (see text)farms	36,667	3,566	8,991	15,387
\$1,000	420,373	14,871	49,743	87,187
Other livestock and poultry purchased or leased (see text)farms	25,541	2,804	4,744	10,896
\$1,000	5,597,421	6,685	20,565	38,253
Feed purchasedfarms	158,144	21,214	40,822	66,722
\$1,000	4,226,444	69,890	161,910	245,166
Farms with expenses of-				
\$1 to \$4,999	118,996	17,591	32,296	53,630
\$5,000 to \$24,999	31,967	3,393	7,815	12,152
\$25,000 to \$99,999	4,537	217	655	891
\$100,000 to \$249,999	1,007	12	55	48
\$250,000 or more	1,637	1	1	1
Gasoline, fuels, and oilsfarms	242,625	33,787	63,376	97,127
\$1,000	1,053,222	52,067	115,400	157,075
Farms with expenses of-				
\$1 to \$4,999	208,957	31,635	58,155	90,423
\$5,000 to \$24,999	26,025	2,046	4,947	6,273
\$25,000 to \$49,999	4,327	74	202	332
\$50,000 or more	3,316	32	72	99
Utilities (see text)farms	107,727	11,824	28,171	39,326
\$1,000	445,871	13,315	32,382	44,723
Farms with expenses of-				
\$1 to \$999	62,447	7,871	18,781	27,126
\$1,000 to \$4,999	33,412	3,569	8,544	10,806
\$5,000 to \$24,999	8,741	374	813	1,342
\$25,000 to \$49,999	1,585	10	27	45
\$50,000 or more	1,542	-	6	7
Supplies, repairs, and maintenancefarms	224,498	31,109	58,647	89,254
\$1,000	1,132,765	66,975	147,214	216,631
Farms with expenses of-				
\$1 to \$4,999	183,459	27,832	51,026	78,558
\$5,000 to \$24,999	33,070	3,082	7,164	9,964
\$25,000 to \$49,999	4,585	160	377	570
\$50,000 or more	3,384	35	80	162
Hired farm laborfarms	45,081	3,714	10,393	13,727
\$1,000	1,169,767	18,996	59,871	96,592
Farms with expenses of-				
\$1 to \$4,999	26,822	2,921	8,011	10,065
\$5,000 to \$24,999	10,046	622	1,819	2,623
\$25,000 to \$99,999	6,535	159	518	960
\$100,000 to \$249,999	1,078	9	43	72
\$250,000 or more	600	3	2	7
Contract laborfarms	28,743	2,385	6,921	9,999
\$1,000	207,267	7,402	23,876	36,543
Farms with expenses of-				
\$1 to \$999	8,935	952	2,600	3,823
\$1,000 to \$4,999	11,817	1,031	3,121	4,279
\$5,000 to \$24,999	6,477	370	1,088	1,688
\$25,000 to \$49,999	968	27	86	157
\$50,000 or more	546	5	26	52
Customwork and custom haulingfarms	35,639	3,000	10,047	12,183
\$1,000	320,740	7,166	30,681	37,984
Farms with expenses of-				
\$1 to \$999	11,171	1,387	3,604	4,577
\$1,000 to \$4,999	14,926	1,266	4,725	5,723
\$5,000 to \$24,999	7,181	330	1,638	1,738
\$25,000 to \$49,999	1,227	15	62	115
\$50,000 or more	1,134	2	18	30
Cash rent for land, buildings, and grazing feesfarms	45,190	4,406	9,469	15,486
\$1,000	503,722	16,422	32,967	59,958
Farms with expenses of-				
\$1 to \$4,999	31,220	3,711	7,980	12,866
\$5,000 to \$9,999	4,873	369	830	1,344
\$10,000 to \$24,999	4,605	204	499	905
\$25,000 or more	4,492	122	160	371

See footnote(s) at end of table.

--continued

Table 64. Summary by Farm Typology: 2007 - Con.

[For meaning of abbreviations and symbols, see introductory text]

Item	Small family farms (con.)		Large family farms	Very large family farms	Nonfamily farms
	Farming occupation/ lower sales	Farming occupation/ higher sales			
FARM PRODUCTION EXPENSES - Con.					
Total farm production expenses - Con.					
Livestock and poultry purchased or leased (see text) farms	7,039	1,374	1,222	2,349	1,643
..... \$1,000	52,859	50,462	113,735	1,606,403	3,977,032
Farms with expenses of-					
\$1 to \$4,999	4,611	338	181	171	721
\$5,000 to \$24,999	1,915	277	277	214	373
\$25,000 to \$99,999	480	366	325	337	188
\$100,000 to \$249,999	33	167	319	725	123
\$250,000 or more	-	6	120	902	238
Breeding livestock purchased or leased (see text) farms	4,951	1,073	747	942	1,010
..... \$1,000	39,710	26,712	32,643	106,203	63,303
Other livestock and poultry purchased or leased (see text) farms	3,126	547	698	1,859	867
..... \$1,000	13,149	23,750	81,092	1,500,199	3,913,729
Feed purchased farms	18,218	2,316	1,808	2,852	4,192
..... \$1,000	108,577	57,876	101,373	1,712,890	1,768,763
Farms with expenses of-					
\$1 to \$4,999	11,946	558	355	338	2,282
\$5,000 to \$24,999	5,574	985	492	391	1,165
\$25,000 to \$99,999	673	700	606	413	382
\$100,000 to \$249,999	24	67	311	385	105
\$250,000 or more	1	6	44	1,325	258
Gasoline, fuels, and oils farms	26,636	4,301	3,878	5,237	8,283
..... \$1,000	82,279	63,271	101,152	328,951	153,026
Farms with expenses of-					
\$1 to \$4,999	21,547	804	400	299	5,694
\$5,000 to \$24,999	4,847	2,840	1,945	1,436	1,691
\$25,000 to \$49,999	206	539	1,083	1,489	402
\$50,000 or more	36	118	450	2,013	496
Utilities (see text) farms	13,412	3,261	3,121	4,638	3,974
..... \$1,000	25,154	23,554	43,650	175,605	87,488
Farms with expenses of-					
\$1 to \$999	6,638	399	215	104	1,313
\$1,000 to \$4,999	5,648	1,580	1,103	826	1,336
\$5,000 to \$24,999	1,099	1,115	1,282	1,876	840
\$25,000 to \$49,999	24	117	335	831	196
\$50,000 or more	3	50	186	1,001	289
Supplies, repairs, and maintenance farms	24,508	4,147	3,891	5,244	7,698
..... \$1,000	92,488	61,432	92,184	298,330	157,510
Farms with expenses of-					
\$1 to \$4,999	19,159	1,022	523	349	4,990
\$5,000 to \$24,999	4,950	2,437	2,036	1,693	1,744
\$25,000 to \$49,999	314	548	887	1,302	427
\$50,000 or more	85	140	445	1,900	537
Hired farm labor farms	5,752	2,231	2,392	3,852	3,020
..... \$1,000	46,633	45,027	81,807	407,966	412,877
Farms with expenses of-					
\$1 to \$4,999	3,743	647	314	238	883
\$5,000 to \$24,999	1,491	946	900	861	784
\$25,000 to \$99,999	496	603	1,061	1,883	855
\$100,000 to \$249,999	22	32	106	566	228
\$250,000 or more	-	3	11	304	270
Contract labor farms	3,742	1,272	1,159	1,802	1,463
..... \$1,000	19,154	12,568	16,073	54,119	37,532
Farms with expenses of-					
\$1 to \$999	1,011	146	87	88	228
\$1,000 to \$4,999	1,637	535	359	399	456
\$5,000 to \$24,999	987	474	514	806	550
\$25,000 to \$49,999	94	84	140	254	126
\$50,000 or more	13	33	59	255	103
Customwork and custom hauling farms	3,927	1,447	1,517	2,236	1,282
..... \$1,000	18,370	17,855	32,474	126,721	49,489
Farms with expenses of-					
\$1 to \$999	1,099	133	61	66	244
\$1,000 to \$4,999	1,769	418	312	289	424
\$5,000 to \$24,999	969	713	691	765	337
\$25,000 to \$49,999	72	143	285	423	112
\$50,000 or more	18	40	168	693	165
Cash rent for land, buildings, and grazing fees farms	6,821	2,432	2,090	2,773	1,713
..... \$1,000	47,060	46,707	69,475	174,086	57,046
Farms with expenses of-					
\$1 to \$4,999	4,560	637	355	371	740
\$5,000 to \$9,999	1,096	468	296	256	214
\$10,000 to \$24,999	837	756	558	558	288
\$25,000 or more	328	571	881	1,588	471

See footnote(s) at end of table.

--continued

Table 64. **Summary by Farm Typology: 2007 - Con.**

[For meaning of abbreviations and symbols, see introductory text]

Item	Total	Small family farms		
		Limited resource farms	Retirement farms	Residential/ lifestyle farms
FARM PRODUCTION EXPENSES - Con.				
Total farm production expenses - Con.				
Rent and lease expenses for machinery, equipment, and farm share of vehicles	farms			
	7,823	693	1,269	2,543
Farms with expenses of-				
\$1 to \$999	3,452	403	738	1,519
\$1,000 to \$4,999	2,276	219	405	723
\$5,000 to \$24,999	1,516	59	116	279
\$25,000 to \$49,999	338	10	9	19
\$50,000 or more	241	2	1	3
Interest expense	farms			
	54,057	5,094	9,955	22,650
Farms with expenses of-				
\$1 to \$4,999	28,529	3,338	6,379	13,226
\$5,000 to \$24,999	19,688	1,532	3,108	8,295
\$25,000 to \$99,999	5,046	215	442	1,038
\$100,000 or more	794	9	26	91
Secured by real estate	farms			
	39,185	3,599	7,192	17,475
Farms with expenses of-				
\$1 to \$999	5,944	750	1,488	2,708
\$1,000 to \$4,999	14,606	1,528	2,944	6,987
\$5,000 to \$24,999	15,056	1,151	2,420	6,888
\$25,000 to \$49,999	2,197	113	230	620
\$50,000 or more	1,382	57	110	272
Not secured by real estate	farms			
	33,826	3,336	6,217	12,565
Farms with expenses of-				
\$1 to \$999	12,280	1,648	2,919	5,611
\$1,000 to \$4,999	12,717	1,299	2,510	5,315
\$5,000 to \$24,999	6,840	367	720	1,548
\$25,000 to \$49,999	1,270	22	65	87
\$50,000 or more	719	-	3	4
Property taxes paid	farms			
	221,113	29,453	55,598	92,082
Farms with expenses of-				
\$1 to \$4,999	201,407	27,924	52,202	86,378
\$5,000 to \$9,999	12,702	1,112	2,434	4,110
\$10,000 to \$24,999	5,414	337	790	1,319
\$25,000 or more	1,590	80	172	275
All other production expenses (see text)	farms			
	106,733	10,514	26,384	38,943
Farms with expenses of-				
\$1 to \$4,999	86,258	9,771	24,238	35,482
\$5,000 to \$24,999	13,924	686	1,938	3,145
\$25,000 to \$49,999	2,966	44	152	204
\$50,000 to \$99,999	1,913	7	47	86
\$100,000 or more	1,672	6	9	26
Production expenses paid by landlords	farms			
	4,431	177	280	515
Depreciation expenses claimed (see text)	farms			
	93,398	8,925	24,199	34,269
	1,467,205	57,413	189,901	269,631
NET CASH FARM INCOME (SEE TEXT)				
Net cash farm income of operations (see text)	farms			
	247,437	34,613	64,462	99,316
Average per farm	\$1,000	-162,591	-141,063	-505,258
	dollars	-4,697	-2,188	-5,087
Farms with net gains ²	number			
Average net gain	dollars			
	82,282	9,683	22,233	25,258
	66,694	6,752	13,076	12,673
Gain of-				
Less than \$1,000	11,045	1,939	3,371	4,480
\$1,000 to \$4,999	22,999	3,843	7,429	8,712
\$5,000 to \$9,999	12,370	1,851	4,061	4,335
\$10,000 to \$24,999	13,778	1,669	4,268	4,359
\$25,000 to \$49,999	7,094	307	1,882	1,992
\$50,000 or more	14,996	74	1,222	1,380
Farms with net losses	number			
Average net loss	dollars			
	165,155	24,930	42,229	74,058
	14,051	9,144	10,225	11,145
Loss of-				
Less than \$1,000	16,521	3,050	4,792	7,022
\$1,000 to \$4,999	60,593	10,287	16,395	27,334
\$5,000 to \$9,999	36,787	5,492	9,431	17,532
\$10,000 to \$24,999	33,098	4,229	8,035	15,404
\$25,000 to \$49,999	10,873	1,309	2,389	4,577
\$50,000 or more	7,283	563	1,187	2,189

See footnote(s) at end of table.

--continued

Table 64. Summary by Farm Typology: 2007 - Con.

[For meaning of abbreviations and symbols, see introductory text]

Item	Small family farms (con.)		Large family farms	Very large family farms	Nonfamily farms	
	Farming occupation/ lower sales	Farming occupation/ higher sales				
FARM PRODUCTION EXPENSES - Con.						
Total farm production expenses - Con.						
Rent and lease expenses for machinery, equipment, and farm share of vehicles	farms	1,034	364	472	927	521
..... \$1,000		3,238	3,393	7,116	28,069	13,206
Farms with expenses of-						
\$1 to \$999		489	61	47	77	118
\$1,000 to \$4,999		371	119	121	190	128
\$5,000 to \$24,999		152	153	220	369	168
\$25,000 to \$49,999		18	26	56	142	58
\$50,000 or more		4	5	28	149	49
Interest expense	farms	6,713	2,123	2,204	3,512	1,806
..... \$1,000		57,239	35,606	52,892	188,314	73,454
Farms with expenses of-						
\$1 to \$4,999		3,638	555	397	337	659
\$5,000 to \$24,999		2,606	1,142	1,099	1,212	694
\$25,000 to \$99,999		448	394	658	1,524	327
\$100,000 or more		21	32	50	439	126
Secured by real estate	farms	4,683	1,277	1,319	2,453	1,187
..... \$1,000		41,310	19,837	26,900	87,215	37,990
Farms with expenses of-						
\$1 to \$999		650	80	60	66	142
\$1,000 to \$4,999		1,831	341	290	363	322
\$5,000 to \$24,999		1,858	642	640	1,012	445
\$25,000 to \$49,999		243	142	213	499	137
\$50,000 or more		101	72	116	513	141
Not secured by real estate	farms	4,459	1,648	1,706	2,608	1,287
..... \$1,000		15,930	15,769	25,992	101,099	35,464
Farms with expenses of-						
\$1 to \$999		1,520	123	68	94	297
\$1,000 to \$4,999		1,915	552	368	339	419
\$5,000 to \$24,999		970	830	943	1,084	378
\$25,000 to \$49,999		52	132	256	567	89
\$50,000 or more		2	11	71	524	104
Property taxes paid	farms	24,673	3,772	3,366	4,755	7,414
..... \$1,000		55,046	19,699	21,103	54,647	42,202
Farms with expenses of-						
\$1 to \$4,999		22,325	2,607	2,016	2,131	5,824
\$5,000 to \$9,999		1,663	726	733	1,182	742
\$10,000 to \$24,999		556	353	506	1,004	549
\$25,000 or more		129	86	111	438	299
All other production expenses (see text)	farms	13,406	4,275	3,884	5,239	4,088
..... \$1,000		44,925	47,768	84,389	443,193	238,435
Farms with expenses of-						
\$1 to \$4,999		11,312	1,915	840	435	2,265
\$5,000 to \$24,999		1,849	1,883	1,987	1,440	996
\$25,000 to \$49,999		155	352	670	1,075	314
\$50,000 to \$99,999		71	103	300	1,091	208
\$100,000 or more		19	22	87	1,198	305
Production expenses paid by landlords	farms	389	565	862	1,405	238
..... \$1,000		1,994	7,694	18,795	66,000	5,682
Depreciation expenses claimed (see text)	farms	11,584	3,144	3,149	4,524	3,604
..... \$1,000		129,669	96,645	134,592	409,011	180,343
NET CASH FARM INCOME (SEE TEXT)						
Net cash farm income of operations (see text)	farms	27,014	4,309	3,891	5,246	8,586
..... \$1,000		-111,340	206,032	493,604	2,501,146	886,583
Average per farm	dollars	-4,122	47,814	126,858	476,772	103,259
Farms with net gains ²	number	9,825	3,396	3,265	4,729	3,893
Average net gain	dollars	19,965	84,258	177,535	565,431	276,315
Gain of-						
Less than \$1,000		941	9	9	1	295
\$1,000 to \$4,999		2,207	69	29	10	700
\$5,000 to \$9,999		1,515	89	33	21	465
\$10,000 to \$24,999		2,378	320	101	54	629
\$25,000 to \$49,999		1,759	518	166	82	388
\$50,000 or more		1,025	2,391	2,927	4,561	1,416
Farms with net losses	number	17,189	913	626	517	4,693
Average net loss	dollars	17,889	87,742	137,456	334,191	40,296
Loss of-						
Less than \$1,000		1,216	10	5	10	416
\$1,000 to \$4,999		5,163	55	19	11	1,329
\$5,000 to \$9,999		3,371	52	30	11	868
\$10,000 to \$24,999		4,310	131	74	31	884
\$25,000 to \$49,999		1,764	189	91	54	500
\$50,000 or more		1,365	476	407	400	699

See footnote(s) at end of table.

--continued

Table 64. **Summary by Farm Typology: 2007 - Con.**

[For meaning of abbreviations and symbols, see introductory text]

Item	Total	Small family farms		
		Limited resource farms	Retirement farms	Residential/ lifestyle farms
NET CASH FARM INCOME (SEE TEXT) - Con.				
Net cash farm income of operators (see text)	farms 247,437	34,613	64,462	99,316
.....\$1,000	2,689,662	-163,642	-145,873	-512,816
Average per farm	dollars 10,870	-4,728	-2,263	-5,163
Operators reporting net gains ²	farms 81,557	9,656	22,168	25,128
Average net gain	dollars 62,030	6,700	12,948	12,511
Gain of-				
Less than \$1,000	11,054	1,935	3,376	4,470
\$1,000 to \$4,999	22,994	3,841	7,420	8,713
\$5,000 to \$9,999	12,363	1,850	4,072	4,314
\$10,000 to \$24,999	13,850	1,660	4,246	4,324
\$25,000 to \$49,999	7,269	298	1,855	1,969
\$50,000 or more	14,027	72	1,199	1,338
Operators reporting net losses	farms 165,880	24,957	42,294	74,188
Average net loss	dollars 14,283	9,149	10,235	11,150
Loss of-				
Less than \$1,000	16,544	3,057	4,786	7,038
\$1,000 to \$4,999	60,688	10,291	16,408	27,366
\$5,000 to \$9,999	36,908	5,503	9,454	17,577
\$10,000 to \$24,999	33,232	4,228	8,061	15,410
\$25,000 to \$49,999	11,027	1,315	2,396	4,606
\$50,000 or more	7,481	563	1,189	2,191
COMMODITY CREDIT CORPORATION LOANS (SEE TEXT)				
Total	farms 2,158	76	133	165
.....\$1,000	243,247	324	1,728	3,497
INCOME FROM FARM-RELATED SOURCES				
Total income from farm-related sources, gross before taxes and expenses (see text)	farms 43,311	4,036	10,463	13,277
.....\$1,000	668,236	23,405	82,134	101,678
Customwork and other agricultural services	farms 9,570	875	1,832	2,501
.....\$1,000	156,995	5,390	16,358	18,969
Gross cash rent or share payments	farms 15,179	1,650	4,708	4,876
.....\$1,000	133,670	5,229	29,614	26,105
Sales of forest products, excluding Christmas trees, short rotation woody crops, and maple products	farms 1,676	176	526	677
.....\$1,000	23,153	836	6,482	7,298
Agri-tourism and recreational services (see text)	farms 5,322	466	1,322	1,580
.....\$1,000	109,904	4,586	13,634	20,577
Patronage dividends and refunds from cooperatives	farms 12,184	620	2,154	3,118
.....\$1,000	57,407	445	1,719	3,338
Crop and livestock insurance payments received (see text)	farms 4,567	216	542	641
.....\$1,000	91,955	1,317	3,199	4,029
Amount from state and local government agricultural program payments (see text)	farms 1,721	171	495	454
.....\$1,000	6,727	402	1,435	937
Other farm-related income sources (see text)	farms 4,999	525	1,017	1,673
.....\$1,000	88,424	5,198	9,693	20,425
LAND USE				
Total cropland	farms 153,276	19,977	41,189	56,597
Harvested cropland	acres 33,667,177	1,577,412	4,337,493	5,377,379
.....farms	111,671	13,083	29,692	40,068
.....acres	19,174,301	531,122	1,549,956	2,013,386
Farms by acres harvested:				
1 to 49 acres	69,357	10,127	20,700	29,243
50 to 99 acres	16,623	1,732	5,251	5,925
100 to 199 acres	9,755	860	2,422	3,057
200 to 499 acres	6,893	307	1,081	1,488
500 to 999 acres	3,802	50	202	293
1,000 to 1,999 acres	3,336	7	35	61
2,000 acres or more	1,905	-	1	1
Cropland-				
For pasture or grazing only	farms 49,894	7,512	12,847	18,440
.....acres	7,832,896	653,953	1,431,326	1,926,877
On which all crops failed or were abandoned	farms 8,836	1,189	2,014	2,875
.....acres	931,977	72,991	110,277	166,058
Idle or used for cover crops or soil improvement, but not harvested and not pastured or grazed	farms 23,145	2,846	6,680	7,770
.....acres	4,602,973	283,940	1,153,640	1,135,302
In cultivated summer fallow	farms 6,269	560	1,213	1,497
.....acres	1,125,030	35,406	92,294	135,756

See footnote(s) at end of table.

--continued

Table 64. **Summary by Farm Typology: 2007 - Con.**

[For meaning of abbreviations and symbols, see introductory text]

Item	Small family farms (con.)		Large family farms	Very large family farms	Nonfamily farms
	Farming occupation/ lower sales	Farming occupation/ higher sales			
NET CASH FARM INCOME (SEE TEXT) - Con.					
Net cash farm income of operators (see text)	farms				
	\$1,000				
Average per farm	dollars				
Operators reporting net gains ²	farms				
Average net gain	dollars				
Gain of-					
Less than \$1,000					
\$1,000 to \$4,999					
\$5,000 to \$9,999					
\$10,000 to \$24,999					
\$25,000 to \$49,999					
\$50,000 or more					
Operators reporting net losses	farms				
Average net loss	dollars				
Loss of-					
Less than \$1,000					
\$1,000 to \$4,999					
\$5,000 to \$9,999					
\$10,000 to \$24,999					
\$25,000 to \$49,999					
\$50,000 or more					
COMMODITY CREDIT CORPORATION LOANS (SEE TEXT)					
Total	farms				
	\$1,000				
INCOME FROM FARM-RELATED SOURCES					
Total income from farm-related sources, gross before taxes and expenses (see text)	farms				
	\$1,000				
Customwork and other agricultural services	farms				
	\$1,000				
Gross cash rent or share payments	farms				
	\$1,000				
Sales of forest products, excluding Christmas trees, short rotation woody crops, and maple products	farms				
	\$1,000				
Agri-tourism and recreational services (see text)	farms				
	\$1,000				
Patronage dividends and refunds from cooperatives	farms				
	\$1,000				
Crop and livestock insurance payments received (see text)	farms				
	\$1,000				
Amount from state and local government agricultural program payments (see text)	farms				
	\$1,000				
Other farm-related income sources (see text)	farms				
	\$1,000				
LAND USE					
Total cropland	farms				
	acres				
Harvested cropland	farms				
	acres				
Farms by acres harvested:					
1 to 49 acres					
50 to 99 acres					
100 to 199 acres					
200 to 499 acres					
500 to 999 acres					
1,000 to 1,999 acres					
2,000 acres or more					
Cropland-					
For pasture or grazing only	farms				
	acres				
On which all crops failed or were abandoned	farms				
	acres				
Idle or used for cover crops or soil improvement, but not harvested and not pastured or grazed	farms				
	acres				
In cultivated summer fallow	farms				
	acres				

See footnote(s) at end of table.

--continued

Table 64. Summary by Farm Typology: 2007 - Con.

[For meaning of abbreviations and symbols, see introductory text]

Item	Total	Small family farms		
		Limited resource farms	Retirement farms	Residential/ lifestyle farms
LAND USE - Con.				
Total woodlandfarms	61,601	8,173	18,106	25,501
.....acres	7,099,790	631,261	1,708,807	2,346,785
Woodland pasturedfarms	45,466	6,079	13,417	18,609
.....acres	5,278,964	475,973	1,239,758	1,679,153
Woodland not pasturedfarms	21,754	2,766	6,398	9,145
.....acres	1,820,826	155,288	469,049	667,632
Permanent pastureland and rangeland, other than cropland and woodland pastured (see text)farms	165,484	22,415	44,196	66,994
.....acres	87,217,416	4,887,243	11,395,237	15,957,047
Land in house lots, ponds, roads, wasteland, etc.farms	89,874	11,535	24,684	36,029
.....acres	2,414,370	210,114	443,697	624,311
Irrigated landfarms	19,713	1,823	3,239	5,371
.....acres	5,010,416	49,022	130,473	207,692
Harvested croplandfarms	16,151	1,286	2,486	3,847
.....acres	4,621,445	31,085	82,846	140,690
Pastureland and other landfarms	4,688	606	898	1,851
.....acres	388,971	17,937	47,627	67,002
CONSERVATION PRACTICES AND CROP INSURANCE				
Land enrolled in Conservation Reserve, Wetlands Reserve, Farmable Wetlands, or Conservation Reserve Enhancement Programs (see text)farms	15,665	1,684	4,978	4,636
.....acres	4,170,044	286,063	1,291,522	1,081,476
Land enrolled in crop insurance programs (see text)farms	17,756	1,066	2,455	3,140
.....acres	16,361,113	309,984	815,654	1,158,659
ORGANIC AGRICULTURE				
Land used for organic production (see text)farms	660	96	117	246
.....acres	169,638	15,985	7,150	58,026
Total organic product sales (see text)farms	523	72	86	182
.....\$1,000	51,741	445	695	1,090
VALUE OF LAND AND BUILDINGS				
Estimated market value of land and buildingsfarms	247,437	34,613	64,462	99,316
.....\$1,000	165,573,377	12,953,931	31,211,336	44,851,324
Average per farmdollars	669,154	374,250	484,182	451,602
Average per acredollars	1,270	1,773	1,745	1,845
Farms by value group:				
\$1 to \$49,999farms	28,437	6,059	6,827	12,091
\$50,000 to \$99,999farms	28,232	5,291	7,235	12,316
\$100,000 to \$199,999farms	44,405	6,809	11,988	20,253
\$200,000 to \$499,999farms	67,420	8,865	19,193	29,042
\$500,000 to \$999,999farms	42,929	5,074	11,979	16,223
\$1,000,000 to \$1,999,999farms	21,369	1,828	5,183	6,396
\$2,000,000 to \$4,999,999farms	10,368	563	1,691	2,357
\$5,000,000 to \$9,999,999farms	2,803	92	292	469
\$10,000,000 or morefarms	1,474	32	74	169
VALUE OF MACHINERY AND EQUIPMENT				
Estimated market value of all machinery and equipmentfarms	247,409	34,613	64,456	99,312
.....\$1,000	15,920,800	1,304,732	2,938,808	4,245,779
Farms by value group:				
\$1 to \$4,999farms	23,002	4,711	5,982	9,785
\$5,000 to \$9,999farms	26,206	4,775	6,887	11,602
\$10,000 to \$19,999farms	43,700	7,093	12,100	19,084
\$20,000 to \$49,999farms	74,544	10,473	20,750	32,443
\$50,000 to \$99,999farms	41,429	4,639	11,448	16,387
\$100,000 to \$199,999farms	21,689	2,002	5,065	7,063
\$200,000 to \$499,999farms	13,057	878	2,099	2,740
\$500,000 or morefarms	3,782	42	125	208
SELECTED MACHINERY AND EQUIPMENT				
Trucks, including pickups (see text)farms	200,179	27,163	53,184	77,290
.....number	318,316	37,594	76,360	107,990
Tractorsfarms	205,430	27,737	55,400	81,722
.....number	359,384	42,972	93,059	125,006
Less than 40 horsepower (PTO)farms	92,556	14,049	26,256	37,619
.....number	111,717	16,907	32,065	43,897
40 to 99 horsepower (PTO)farms	129,971	16,514	36,658	51,592
.....number	173,442	20,825	48,987	64,380
100 horsepower (PTO) or morefarms	44,427	4,112	9,249	13,126
.....number	74,225	5,240	12,007	16,729
Grain and bean combines, self-propelledfarms	7,454	406	757	936
.....number	9,064	450	843	1,040

See footnote(s) at end of table.

--continued

Table 64. Summary by Farm Typology: 2007 - Con.

[For meaning of abbreviations and symbols, see introductory text]

Item	Small family farms (con.)		Large family farms	Very large family farms	Nonfamily farms
	Farming occupation/ lower sales	Farming occupation/ higher sales			
LAND USE - Con.					
Total woodlandfarms	6,314	593	430	815	1,669
.....acres	975,134	277,199	292,346	365,872	502,386
Woodland pasturedfarms	4,821	476	323	553	1,188
.....acres	781,504	210,101	220,778	309,109	362,588
Woodland not pasturedfarms	2,065	177	156	359	688
.....acres	193,630	67,098	71,568	56,763	139,798
Permanent pastureland and rangeland, other than cropland and woodland pastured (see text)farms	18,874	2,822	2,217	2,912	5,054
.....acres	11,818,714	9,072,363	8,054,452	12,559,950	13,472,410
Land in house lots, ponds, roads, wasteland, etc.farms	9,516	1,515	1,434	2,306	2,855
.....acres	234,089	160,002	129,003	259,246	353,908
Irrigated landfarms	2,152	1,322	1,693	2,712	1,401
.....acres	163,176	352,174	778,486	2,776,128	553,265
Harvested croplandfarms	1,691	1,280	1,665	2,655	1,241
.....acres	108,916	334,247	760,277	2,683,055	480,329
Pastureland and other landfarms	587	114	113	260	259
.....acres	54,260	17,927	18,209	93,073	72,936
CONSERVATION PRACTICES AND CROP INSURANCE					
Land enrolled in Conservation Reserve, Wetlands Reserve, Farmable Wetlands, or Conservation Reserve Enhancement Programs (see text)farms	1,483	478	501	728	1,177
.....acres	472,641	165,893	177,068	294,521	400,860
Land enrolled in crop insurance programs (see text)farms	2,482	2,124	2,290	3,000	1,199
.....acres	1,230,905	1,955,889	2,754,208	6,711,713	1,424,101
ORGANIC AGRICULTURE					
Land used for organic production (see text)farms	81	19	26	29	46
.....acres	16,067	4,727	41,311	20,200	6,172
Total organic product sales (see text)farms	73	19	26	28	37
.....\$1,000	515	2,080	7,078	36,710	3,129
VALUE OF LAND AND BUILDINGS					
Estimated market value of land and buildingsfarms	27,014	4,309	3,891	5,246	8,586
.....\$1,000	21,203,918	10,455,551	10,935,908	19,233,967	14,727,442
Average per farmdollars	784,923	2,426,445	2,810,565	3,666,406	1,715,286
Average per acredollars	1,297	850	864	856	860
Farms by value group:					
\$1 to \$49,999farms	2,466	39	34	39	882
\$50,000 to \$99,999farms	2,421	43	30	39	857
\$100,000 to \$199,999farms	4,052	142	66	71	1,024
\$200,000 to \$499,999farms	7,189	675	373	277	1,806
\$500,000 to \$999,999farms	5,615	992	858	714	1,474
\$1,000,000 to \$1,999,999farms	3,230	1,048	1,091	1,436	1,157
\$2,000,000 to \$4,999,999farms	1,455	846	884	1,715	857
\$5,000,000 to \$9,999,999farms	409	323	348	585	285
\$10,000,000 or morefarms	177	201	207	370	244
VALUE OF MACHINERY AND EQUIPMENT					
Estimated market value of all machinery and equipmentfarms	27,011	4,309	3,891	5,246	8,571
.....\$1,000	1,705,490	810,965	1,109,844	2,665,012	1,140,170
Farms by value group:					
\$1 to \$4,999farms	1,830	15	7	11	661
\$5,000 to \$9,999farms	2,186	29	15	16	696
\$10,000 to \$19,999farms	4,020	104	42	44	1,213
\$20,000 to \$49,999farms	7,905	379	208	233	2,153
\$50,000 to \$99,999farms	5,891	850	399	393	1,422
\$100,000 to \$199,999farms	3,500	1,411	905	689	1,054
\$200,000 to \$499,999farms	1,517	1,270	1,757	1,887	909
\$500,000 or morefarms	162	251	558	1,973	463
SELECTED MACHINERY AND EQUIPMENT					
Trucks, including pickups (see text)farms	22,669	4,146	3,783	5,119	6,825
.....number	38,010	11,445	11,454	20,223	15,240
Tractorsfarms	22,543	3,584	3,303	4,458	6,683
.....number	42,410	11,115	10,964	18,747	15,111
Less than 40 horsepower (PTO)farms	9,334	847	694	1,018	2,739
.....number	11,361	1,086	942	1,592	3,867
40 to 99 horsepower (PTO)farms	15,004	2,124	1,524	2,360	4,195
.....number	21,268	3,766	2,737	4,897	6,582
100 horsepower (PTO) or morefarms	6,535	2,804	2,786	3,499	2,316
.....number	9,781	6,263	7,285	12,258	4,662
Grain and bean combines, self-propelledfarms	947	1,068	1,162	1,730	448
.....number	1,091	1,279	1,403	2,401	557

See footnote(s) at end of table.

--continued

Table 64. **Summary by Farm Typology: 2007 - Con.**

[For meaning of abbreviations and symbols, see introductory text]

Item	Total	Small family farms		
		Limited resource farms	Retirement farms	Residential/ lifestyle farms
SELECTED MACHINERY AND EQUIPMENT - Con.				
Cotton pickers and strippers, self-propelled	farms			
	5,086	154	219	266
	number	186	254	342
Forage harvesters, self-propelled	farms	245	478	760
	2,334	290	552	886
	number			
Hay balers	farms	4,325	9,468	12,364
	35,553	5,133	11,498	14,791
	number			
	43,206			
FERTILIZERS AND CHEMICALS				
Commercial fertilizer, lime, and soil conditioners	farms	9,485	23,916	32,784
	90,502			
	acres treated	607,057	1,861,050	2,245,962
Manure	farms	1,146	2,138	3,490
	9,715			
	acres treated	35,447	95,407	138,429
	885,395			
Acres treated with chemicals to control-				
Insects	farms	1,904	4,692	6,651
	24,801			
	acres	110,191	317,464	408,590
Weeds, grass, or brush	farms	5,160	15,078	22,378
	59,964			
	acres	14,866,848	362,377	1,691,407
Nematodes	farms	120	178	326
	1,618			
	acres	586,668	9,160	17,849
Diseases in crops and orchards	farms	265	696	845
	3,561			
	acres	850,576	19,453	32,720
Chemicals used to control growth, thin fruit, ripen, or defoliate	farms	6,040	498	733
	6,040			
	acres treated	3,307,383	16,106	62,241
	3,307,383		33,376	
TENURE				
Full owners	farms	27,068	49,768	73,317
Part owners	farms	5,408	12,451	19,925
Tenants	farms	2,137	2,243	6,074
OWNED AND RENTED LAND				
Land owned	farms	32,538	62,379	93,438
	232,551			
	acres	85,975,362	5,243,342	15,919,125
Owned land in farms	farms	32,476	62,219	93,242
	231,920			
	acres	77,699,754	4,787,019	13,500,308
Land rented or leased from others	farms	7,613	14,843	26,175
	70,828			
	acres	53,426,404	2,553,222	4,466,260
Rented or leased land in farms	farms	7,545	14,694	25,999
	70,290			
	acres	52,698,999	2,519,011	4,384,926
Land rented or leased to others	farms	2,686	7,340	7,459
	22,832			
	acres	9,003,013	490,534	2,500,151
NUMBER OF OPERATORS				
Total operators	number	50,268	93,712	153,092
Farms by number of operators:				
1 operator	142,175	21,763	39,501	52,718
2 operators	90,580	10,710	21,578	41,283
3 operators	11,487	1,713	2,766	4,128
4 operators	2,306	310	468	891
5 or more operators	889	117	149	296
Total women operators	number	17,076	29,599	50,545
Farms by number of women operators:				
1 operator	105,930	15,075	26,686	45,536
2 operators	4,974	773	1,155	2,056
3 operators	624	113	146	223
4 operators	118	17	30	46
5 or more operators	36	9	8	8
PRINCIPAL OPERATOR CHARACTERISTICS				
Sex of operator:				
Male	212,426	26,751	54,908	87,774
Female	35,011	7,862	9,554	11,542
Primary occupation:				
Farming	98,692	16,796	38,066	-
Other	148,745	17,817	26,396	99,316
Place of residence:				
On farm operated	169,451	24,403	45,044	67,196
Not on farm operated	77,986	10,210	19,418	32,120
Days worked off farm:				
None	77,115	13,996	36,516	6,389
Any	170,322	20,617	27,946	92,927
1 to 49 days	29,887	5,002	8,035	11,775
50 to 99 days	17,120	2,589	4,385	6,922
100 to 199 days	25,792	3,270	5,277	11,908
200 days or more	97,523	9,756	10,249	62,322
Years on present farm:				
2 years or less	10,907	1,646	1,556	5,592
3 or 4 years	17,970	2,438	2,745	9,619
5 to 9 years	49,603	6,706	9,072	25,391

See footnote(s) at end of table.

--continued

Table 64. Summary by Farm Typology: 2007 - Con.

[For meaning of abbreviations and symbols, see introductory text]

Item	Small family farms (con.)		Large family farms	Very large family farms	Nonfamily farms
	Farming occupation/ lower sales	Farming occupation/ higher sales			
SELECTED MACHINERY AND EQUIPMENT - Con.					
Cotton pickers and strippers, self-propelledfarms	447	812	1,171	1,653	364
.....number	570	1,106	1,688	2,612	529
Forage harvesters, self-propelledfarms	406	129	105	97	114
.....number	486	144	122	146	150
Hay balersfarms	5,351	1,113	817	905	1,210
.....number	6,688	1,429	1,016	1,127	1,524
FERTILIZERS AND CHEMICALS					
Commercial fertilizer, lime, and soil conditionersfarms	10,799	3,219	3,111	4,052	3,136
.....acres treated	1,387,646	1,758,959	2,753,085	7,021,740	1,670,033
Manurefarms	1,203	216	276	890	356
.....acres treated	65,785	46,798	78,192	341,501	83,836
Acres treated with chemicals to control-					
Insectsfarms	2,846	1,904	2,202	3,159	1,443
.....acres	344,751	832,976	1,744,323	4,518,665	811,703
Weeds, grass, or brushfarms	7,373	2,452	2,318	3,081	2,124
.....acres	1,075,461	1,446,155	2,226,182	5,565,953	1,187,601
Nematodesfarms	142	148	219	360	125
.....acres	11,936	42,339	119,319	321,722	58,658
Diseases in crops and orchardsfarms	340	251	321	559	284
.....acres	18,593	53,149	121,818	511,306	86,501
Chemicals used to control growth, thin fruit, ripen, or defoliatefarms	489	756	1,139	1,693	454
.....acres treated	66,781	261,725	690,668	1,903,241	273,245
TENURE					
Full ownersfarms	17,160	1,188	968	1,532	6,146
Part ownersfarms	7,818	2,408	2,196	2,971	1,596
Tenantsfarms	2,036	713	727	743	844
OWNED AND RENTED LAND					
Land ownedfarms	25,071	3,626	3,194	4,527	7,778
.....acres	10,411,873	6,223,208	5,847,089	10,730,121	13,192,807
Owned land in farmsfarms	24,978	3,596	3,164	4,503	7,742
.....acres	9,203,649	5,795,699	5,483,426	10,390,016	12,211,536
Land rented or leased from othersfarms	9,926	3,140	2,931	3,728	2,472
.....acres	7,313,906	6,545,693	7,220,793	12,138,783	4,996,221
Rented or leased land in farmsfarms	9,854	3,121	2,923	3,714	2,440
.....acres	7,146,724	6,507,798	7,169,442	12,071,284	4,922,393
Land rented or leased to othersfarms	2,559	564	468	527	1,229
.....acres	1,375,406	465,404	415,014	407,604	1,055,099
NUMBER OF OPERATORS					
Total operatorsnumber	40,575	6,271	5,831	9,073	13,741
Farms by number of operators:					
1 operatorfarms	15,479	2,744	2,347	2,455	5,168
2 operatorsfarms	10,002	1,282	1,241	2,092	2,392
3 operatorsfarms	1,202	214	235	498	731
4 operatorsfarms	230	48	54	135	170
5 or more operatorsfarms	101	21	14	66	125
Total women operatorsnumber	12,930	1,278	1,164	2,127	3,712
Farms by number of women operators:					
1 operatorfarms	11,720	1,155	1,042	1,816	2,900
2 operatorsfarms	489	51	48	112	290
3 operatorsfarms	68	7	6	20	41
4 operatorsfarms	3	-	2	3	17
5 or more operatorsfarms	3	-	-	3	5
PRINCIPAL OPERATOR CHARACTERISTICS					
Sex of operator:					
Malefarms	22,924	4,102	3,704	5,029	7,234
Femalefarms	4,090	207	187	217	1,352
Primary occupation:					
Farmingfarms	27,014	4,309	3,356	4,700	4,451
Otherfarms	-	-	535	546	4,135
Place of residence:					
On farm operatedfarms	19,727	3,016	2,344	3,357	4,364
Not on farm operatedfarms	7,287	1,293	1,547	1,889	4,222
Days worked off farm:					
Nonefarms	8,953	2,508	2,270	3,372	3,111
Anyfarms	18,061	1,801	1,621	1,874	5,475
1 to 49 daysfarms	2,904	371	343	358	1,099
50 to 99 daysfarms	2,210	210	139	148	517
100 to 199 daysfarms	3,867	283	221	192	774
200 days or morefarms	9,080	937	918	1,176	3,085
Years on present farm:					
2 years or lessfarms	1,322	77	98	82	534
3 or 4 yearsfarms	2,127	139	111	135	656
5 to 9 yearsfarms	5,618	362	324	488	1,642

See footnote(s) at end of table.

--continued

Table 64. Summary by Farm Typology: 2007 - Con.

[For meaning of abbreviations and symbols, see introductory text]

Item	Total	Small family farms		
		Limited resource farms	Retirement farms	Residential/lifestyle farms
PRINCIPAL OPERATOR CHARACTERISTICS - Con.				
Years on present farm - Con.				
10 years or more	168,957	23,823	51,089	58,714
Average years on present farm	19.2	20.0	24.0	14.6
Age group:				
Under 25 years	914	227	-	331
25 to 34 years	9,246	1,016	-	5,362
35 to 44 years	25,765	2,859	277	16,215
45 to 49 years	25,717	2,887	513	16,312
50 to 54 years	31,478	3,691	1,466	19,254
55 to 59 years	33,990	4,243	5,513	17,362
60 to 64 years	34,004	4,694	10,889	12,543
65 to 69 years	29,096	4,273	14,641	5,595
70 years and over	57,227	10,723	31,163	6,342
Average age	58.9	61.5	69.5	52.6
Spanish, Hispanic, or Latino origin (see text)	20,351	3,731	4,438	8,144
Race:				
American Indian or Alaska Native	2,155	395	488	898
Asian	561	89	104	228
Black or African American	6,124	1,239	1,880	1,890
Native Hawaiian or Other Pacific Islander	59	7	11	24
White	236,568	32,473	61,449	95,586
More than one race reported	1,970	410	530	690
Farms for number of persons living in operator's household:				
1 person	33,771	7,486	10,677	9,273
2 people	134,099	18,018	46,116	44,969
3 people	35,035	4,387	4,989	18,399
4 people	28,276	2,976	1,669	17,149
5 or more people	16,256	1,746	1,011	9,526
Percent of operator's total household income from farming:				
Less than 25 percent	207,684	30,171	55,642	93,556
25 to 49 percent	14,063	1,621	4,476	3,259
50 to 74 percent	13,020	1,592	3,116	1,913
75 to 99 percent	8,329	686	1,109	503
100 percent	4,341	543	119	85
Operator is a hired manager	5,328	-	-	-
acres	15,068,442	-	-	-
Farms with-				
Internet access	129,805	13,159	29,000	58,749
High-speed internet access	73,538	6,678	14,760	34,297
Farms by number of households sharing in net income of farm:				
1 household	197,699	27,432	50,747	83,162
2 households	38,658	5,747	11,575	12,313
3 households	6,733	873	1,462	2,277
4 households	2,836	364	483	1,051
5 households or more	1,511	197	195	513
FARMS BY TYPE OF ORGANIZATION				
Family or individual	218,126	31,434	58,419	91,234
acres	83,744,156	5,792,620	14,264,324	18,470,882
Partnership	20,657	2,792	5,295	6,737
acres	31,767,135	1,263,011	2,983,156	4,660,589
Registered under state law	10,228	1,012	2,312	3,143
acres	24,602,371	838,639	1,906,108	3,348,494
Corporation	5,706	387	748	1,345
acres	12,801,936	250,399	637,754	1,174,051
Family held	4,956	387	748	1,345
acres	11,064,252	250,399	637,754	1,174,051
More than 10 stockholders	138	9	27	35
10 or less stockholders	4,818	378	721	1,310
Other than family held	750	-	-	-
acres	1,737,684	-	-	-
More than 10 stockholders	57	-	-	-
10 or less stockholders	693	-	-	-
Other-cooperative, estate or trust, institutional, etc	2,948	-	-	-
acres	2,085,526	-	-	-
HIRED FARM LABOR				
Hired farm labor	45,081	3,714	10,393	13,727
workers	154,793	8,467	24,644	32,284
Workers by days worked:				
150 days or more	17,450	867	2,410	3,541
workers	53,829	1,392	3,733	5,748
Less than 150 days	35,453	3,208	8,951	11,583
workers	100,964	7,075	20,911	26,533

See footnote(s) at end of table.

--continued

Table 64. Summary by Farm Typology: 2007 - Con.

[For meaning of abbreviations and symbols, see introductory text]

Item	Small family farms (con.)		Large family farms	Very large family farms	Nonfamily farms	
	Farming occupation/ lower sales	Farming occupation/ higher sales				
PRINCIPAL OPERATOR CHARACTERISTICS - Con.						
Years on present farm - Con.						
10 years or more	17,947	3,731	3,358	4,541	5,754	
Average years on present farm	19.3	28.5	27.1	25.6	18.7	
Age group:						
Under 25 years	196	48	25	9	78	
25 to 34 years	1,733	258	220	265	392	
35 to 44 years	3,617	424	475	816	1,082	
45 to 49 years	3,387	452	474	754	938	
50 to 54 years	3,939	582	567	848	1,131	
55 to 59 years	3,797	621	539	794	1,121	
60 to 64 years	3,180	553	520	593	1,032	
65 to 69 years	2,344	455	435	509	844	
70 years and over	4,821	916	636	658	1,968	
Average age	55.8	57.4	56.2	54.7	57.8	
Spanish, Hispanic, or Latino origin (see text)	2,644	123	120	111	1,040	
Race:						
American Indian or Alaska Native	259	16	18	16	65	
Asian	53	9	11	21	46	
Black or African American	825	14	7	12	257	
Native Hawaiian or Other Pacific Islander	6	-	1	1	9	
White	25,668	4,244	3,835	5,175	8,138	
More than one race reported	203	26	19	21	71	
Farms by number of persons living in operator's household:						
1 person	3,391	578	420	462	1,484	
2 people	13,937	2,294	2,065	2,552	4,148	
3 people	4,073	590	559	769	1,269	
4 people	3,568	527	502	824	1,061	
5 or more people	2,045	320	345	639	624	
Percent of operator's total household income from farming:						
Less than 25 percent	19,359	1,076	870	843	6,167	
25 to 49 percent	2,553	533	425	489	707	
50 to 74 percent	2,837	984	808	989	781	
75 to 99 percent	1,616	1,083	1,100	1,666	566	
100 percent	649	633	688	1,259	365	
Operator is a hired manager	farms	-	-	-	5,328	
acres	-	-	-	-	15,068,442	
Farms with-						
Internet access	15,001	2,694	2,782	4,068	4,352	
High-speed internet access	8,455	1,673	1,895	2,806	2,974	
Farms by number of households sharing in net income of farm:						
1 household	21,145	3,125	2,744	3,406	5,938	
2 households	4,556	871	797	1,164	1,635	
3 households	736	187	218	423	557	
4 households	368	82	82	136	270	
5 households or more	209	44	50	117	186	
FARMS BY TYPE OF ORGANIZATION						
Family or individual	farms	24,140	3,448	2,878	3,405	3,168
acres	13,044,116	8,478,380	8,514,239	11,182,890	3,996,705	
Partnership	farms	2,299	577	677	1,306	974
acres	2,534,925	2,824,616	3,304,945	8,921,493	5,274,400	
Registered under state law	farms	1,094	385	508	1,032	742
acres	1,613,414	2,196,164	2,365,380	7,705,569	4,628,603	
Corporation	farms	575	284	336	535	1,496
acres	771,332	1,000,501	833,684	2,356,917	5,777,298	
Family held	farms	575	284	336	535	746
acres	771,332	1,000,501	833,684	2,356,917	4,039,614	
More than 10 stockholders	farms	13	2	2	11	39
10 or less stockholders	farms	562	282	334	524	707
Other than family held	farms	-	-	-	-	750
acres	-	-	-	-	-	1,737,684
More than 10 stockholders	farms	-	-	-	-	57
10 or less stockholders	farms	-	-	-	-	693
Other-cooperative, estate or trust, institutional, etc	farms	-	-	-	-	2,948
acres	-	-	-	-	-	2,085,526
HIRED FARM LABOR						
Hired farm labor	farms	5,752	2,231	2,392	3,852	3,020
workers	14,351	6,659	8,369	30,890	29,129	
Workers by days worked:						
150 days or more	farms	2,020	1,345	1,785	3,339	2,143
workers	3,348	2,528	3,663	16,332	17,085	
Less than 150 days	farms	4,562	1,487	1,518	2,259	1,885
workers	11,003	4,131	4,706	14,558	12,044	

See footnote(s) at end of table.

--continued

Table 64. Summary by Farm Typology: 2007 - Con.

[For meaning of abbreviations and symbols, see introductory text]

Item	Total	Small family farms		
		Limited resource farms	Retirement farms	Residential/ lifestyle farms
HIRED FARM LABOR - Con.				
Migrant farm labor on farms with hired labor (see text)farms	2,996	238	675	658
Migrant farm labor on farms reporting only contract labor (see text)farms	1,010	121	282	361
FARMS BY SIZE				
1 to 9 acres	21,024	3,848	3,937	10,503
10 to 49 acres	72,837	12,099	17,764	34,546
50 to 69 acres	17,697	2,743	5,075	7,745
70 to 99 acres	18,448	3,048	5,587	7,559
100 to 139 acres	20,212	3,069	6,307	8,204
140 to 179 acres	14,907	2,182	4,683	5,825
180 to 219 acres	10,433	1,452	3,228	4,034
220 to 259 acres	7,267	981	2,356	2,679
260 to 499 acres	24,431	2,772	7,655	8,704
500 to 999 acres	17,843	1,447	4,890	5,285
1,000 to 1,999 acres	11,326	616	1,970	2,585
2,000 acres or more	11,012	356	1,010	1,647
FARMS BY NORTH AMERICAN INDUSTRY CLASSIFICATION (NAICS)				
Oilseed and grain farming (1111)	8,063	528	1,042	1,435
Vegetable and melon farming (1112)	1,672	252	444	508
Fruit and tree nut farming (1113)	5,508	739	1,739	2,245
Greenhouse, nursery, and floriculture production (1114)	2,298	308	400	811
Other crop farming (1119)	52,193	6,842	14,547	19,808
Tobacco farming (11191)	-	-	-	-
Cotton farming (11192)	4,928	175	337	504
Sugarcane farming, hay farming, and all other crop farming (11193,11194,11199)	47,265	6,667	14,210	19,304
Beef cattle ranching and farming (112111)	124,992	17,373	34,685	51,163
Cattle feedlots (112112)	2,229	261	572	835
Dairy cattle and milk production (11212)	1,027	121	105	208
Hog and pig farming (1122)	1,732	267	257	961
Poultry and egg production (1123)	5,829	985	1,053	2,165
Sheep and goat farming (1124)	13,272	2,341	3,218	5,984
Animal aquaculture and other animal production (1125, 1129)	28,622	4,596	6,400	13,193
FARM TYPOLOGY (SEE TEXT)				
Small family farms:				
Limited resource farmsfarms	34,613	34,613	-	-
.....acres	7,306,030	7,306,030	-	-
Retirement farmsfarms	64,462	-	64,462	-
.....acres	17,885,234	-	17,885,234	-
Residential/lifestyle farmsfarms	99,316	-	-	99,316
.....acres	24,305,522	-	-	24,305,522
Farming occupation/lower salesfarms	27,014	-	-	-
.....acres	16,350,373	-	-	-
Farming occupation/higher salesfarms	4,309	-	-	-
.....acres	12,303,497	-	-	-
Large family farmsfarms	3,891	-	-	-
.....acres	12,652,868	-	-	-
Very large family farmsfarms	5,246	-	-	-
.....acres	22,461,300	-	-	-
Non-family farmsfarms	8,586	-	-	-
.....acres	17,133,929	-	-	-
LIVESTOCK				
Cattle and calves inventoryfarms	152,102	20,488	40,227	61,028
.....number	13,709,543	583,503	1,708,073	2,127,217
Farms with-				
1 to 9	41,632	6,949	9,562	20,554
10 to 49	71,743	10,847	21,049	29,679
50 to 99	17,803	1,716	5,656	6,152
100 to 199	10,727	681	2,790	3,091
200 to 499	6,921	254	1,039	1,353
500 or more	3,276	41	131	199
Cows and heifers that had calvedfarms	132,448	17,554	36,040	52,303
.....number	5,664,242	360,650	1,051,321	1,286,139
Beef cowsfarms	131,769	17,482	35,989	52,212
.....number	5,259,843	360,292	1,050,152	1,284,983
Farms with-				
1 to 9	44,828	7,109	11,310	21,331
10 to 49	62,551	8,905	18,925	24,622
50 to 99	13,107	1,024	3,873	4,014
100 to 199	6,887	365	1,493	1,653
200 to 499	3,513	76	371	558
500 or more	883	3	17	34

See footnote(s) at end of table.

--continued

Table 64. **Summary by Farm Typology: 2007** - Con.

[For meaning of abbreviations and symbols, see introductory text]

Item	Small family farms (con.)		Large family farms	Very large family farms	Nonfamily farms
	Farming occupation/ lower sales	Farming occupation/ higher sales			
HIRED FARM LABOR - Con.					
Migrant farm labor on farms with hired labor (see text)farms	372	154	202	429	268
Migrant farm labor on farms reporting only contract labor (see text)farms	148	34	28	16	20
FARMS BY SIZE					
1 to 9 acres	2,051	46	37	32	570
10 to 49 acres	6,542	86	79	206	1,515
50 to 69 acres	1,542	34	18	102	438
70 to 99 acres	1,602	35	33	111	473
100 to 139 acres	1,843	53	48	118	570
140 to 179 acres	1,503	75	36	95	508
180 to 219 acres	1,181	57	43	86	352
220 to 259 acres	895	49	27	65	215
260 to 499 acres	3,404	453	159	267	1,017
500 to 999 acres	2,990	1,102	738	424	967
1,000 to 1,999 acres	1,897	1,055	1,325	1,103	775
2,000 acres or more	1,564	1,264	1,348	2,637	1,186
FARMS BY NORTH AMERICAN INDUSTRY CLASSIFICATION (NAICS)					
Oilseed and grain farming (1111)	1,142	1,111	1,052	1,285	468
Vegetable and melon farming (1112)	212	46	34	103	73
Fruit and tree nut farming (1113)	457	50	25	19	234
Greenhouse, nursery, and floriculture production (1114)	205	96	66	146	266
Other crop farming (1119)	4,718	1,095	1,332	1,493	2,358
Tobacco farming (11191)	-	-	-	-	-
Cotton farming (11192)	518	765	1,042	1,205	382
Sugarcane farming, hay farming, and all other crop farming (11193,11194,11199)	4,200	330	290	288	1,976
Beef cattle ranching and farming (11211)	14,791	1,575	1,040	890	3,475
Cattle feedlots (11212)	198	61	53	75	174
Dairy cattle and milk production (11212)	47	53	105	327	61
Hog and pig farming (1122)	202	9	2	5	29
Poultry and egg production (1123)	480	19	100	854	173
Sheep and goat farming (1124)	1,310	87	21	9	302
Animal aquaculture and other animal production (1125, 1129)	3,252	107	61	40	973
FARM TYPOLOGY (SEE TEXT)					
Small family farms:					
Limited resource farmsfarms	-	-	-	-	-
.....acres	-	-	-	-	-
Retirement farmsfarms	-	-	-	-	-
.....acres	-	-	-	-	-
Residential/lifestyle farmsfarms	-	-	-	-	-
.....acres	-	-	-	-	-
Farming occupation/lower salesfarms	27,014	-	-	-	-
.....acres	16,350,373	-	-	-	-
Farming occupation/higher salesfarms	-	4,309	-	-	-
.....acres	-	12,303,497	-	-	-
Large family farmsfarms	-	-	3,891	-	-
.....acres	-	-	12,652,868	-	-
Very large family farmsfarms	-	-	-	5,246	-
.....acres	-	-	-	22,461,300	-
Non-family farmsfarms	-	-	-	-	8,586
.....acres	-	-	-	-	17,133,929
LIVESTOCK					
Cattle and calves inventoryfarms	18,104	2,707	2,156	2,922	4,470
.....number	1,236,080	771,531	861,490	2,887,190	3,534,459
Farms with-					
1 to 9	3,650	44	51	46	776
10 to 49	7,530	325	244	380	1,689
50 to 99	2,925	263	223	314	554
100 to 199	2,508	521	307	364	465
200 to 499	1,342	1,157	682	610	484
500 or more	149	397	649	1,208	502
Cows and heifers that had calvedfarms	16,076	2,459	1,861	2,329	3,826
.....number	742,408	421,312	422,979	893,837	485,596
Beef cowsfarms	16,037	2,425	1,791	2,051	3,782
.....number	741,716	417,043	408,526	574,341	422,790
Farms with-					
1 to 9	3,986	85	69	72	866
10 to 49	7,127	471	382	550	1,569
50 to 99	2,737	329	287	375	468
100 to 199	1,693	643	296	359	385
200 to 499	472	809	509	384	334
500 or more	22	88	248	311	160

See footnote(s) at end of table.

--continued

Table 64. Summary by Farm Typology: 2007 - Con.

[For meaning of abbreviations and symbols, see introductory text]

Item	Total	Small family farms		
		Limited resource farms	Retirement farms	Residential/ lifestyle farms
LIVESTOCK - Con.				
Cattle and calves inventory - Con.				
Cows and heifers that had calved - Con.				
Milk cowsfarms	1,293	159	142	311
.....number	404,399	358	1,169	1,156
Farms with-				
1 to 9	685	159	118	296
10 to 49	54	-	15	10
50 to 99	69	-	8	5
100 to 199	147	-	1	-
200 to 499	146	-	-	-
500 or more	192	-	-	-
Other cattle (see text)farms	120,999	15,013	32,522	47,819
.....number	8,045,301	222,853	656,752	841,078
Cattle and calves soldfarms	116,626	14,219	32,294	44,454
.....number	11,841,250	212,221	762,116	905,187
.....\$1,000	10,503,774	112,895	429,407	512,051
Calves weighing less than 500 poundsfarms	70,541	8,774	20,252	26,700
.....number	1,716,206	96,922	300,948	364,260
Cattle, including calves weighing				
500 pounds or morefarms	94,783	10,663	26,540	35,337
.....number	10,125,044	115,299	461,168	540,927
Cattle on feed (see text)farms	3,392	376	843	1,206
.....number	5,742,530	2,449	12,192	16,005
Hogs and pigs inventoryfarms	4,471	685	604	2,334
.....number	1,155,790	5,441	6,466	20,795
Farms with-				
1 to 24	4,044	630	546	2,180
25 to 49	210	31	31	95
50 to 99	115	20	18	34
100 to 199	44	3	6	11
200 to 499	38	1	3	12
500 or more	20	-	-	2
Used or to be used for breedingfarms	1,919	318	271	887
.....number	94,918	2,101	2,408	5,880
Other hogs and pigsfarms	3,553	502	456	1,949
.....number	1,060,872	3,340	4,058	14,915
Hogs and pigs soldfarms	4,053	581	579	2,182
.....number	2,794,334	7,711	12,683	40,142
.....\$1,000	237,504	730	1,416	(D)
Sheep and lambs inventoryfarms	8,750	1,454	1,930	3,518
.....number	945,164	62,429	103,885	155,037
Ewes 1 year old or olderfarms	6,814	1,110	1,578	2,633
.....number	580,861	40,140	63,380	89,283
Sheep and lambs soldfarms	5,252	808	1,163	2,022
.....number	530,646	26,998	51,265	71,900
Horses and ponies inventoryfarms	70,728	9,310	14,454	32,275
.....number	438,827	55,872	80,197	171,925
Ownedfarms	61,130	7,871	12,219	28,446
.....number	358,472	44,647	64,926	144,265
Horses and ponies soldfarms	15,863	2,165	2,993	7,079
.....number	56,506	6,819	10,579	20,562
Ownedfarms	12,274	1,632	2,330	5,561
.....number	43,017	4,752	8,096	15,737
Goats, all inventoryfarms	26,366	4,093	5,947	11,903
.....number	1,139,962	112,144	223,575	324,842
Goats soldfarms	13,925	2,090	3,222	6,198
.....number	508,377	46,721	101,218	140,110
POULTRY				
Layers inventory (see text)farms	14,562	2,657	3,193	6,505
.....number	19,116,712	62,518	85,128	213,874
Farms with-				
1 to 399	14,336	2,653	3,184	6,483
400 to 3,199	44	4	8	17
3,200 to 9,999	6	-	1	1
10,000 to 19,999	37	-	-	4
20,000 to 49,999	99	-	-	-
50,000 to 99,999	22	-	-	-
100,000 or more	18	-	-	-
Pullets for laying flock replacement				
inventoryfarms	2,234	464	486	871
.....number	5,718,579	302,888	108,113	95,345
Layers soldfarms	1,976	340	352	896
.....number	7,912,914	(D)	23,864	55,472
Pullets for laying flock replacement				
sold (see text)farms	274	46	53	77
.....number	5,939,792	5,786	28,022	181,047

See footnote(s) at end of table.

--continued

Table 64. Summary by Farm Typology: 2007 - Con.

[For meaning of abbreviations and symbols, see introductory text]

Item	Small family farms (con.)		Large family farms	Very large family farms	Nonfamily farms
	Farming occupation/ lower sales	Farming occupation/ higher sales			
LIVESTOCK - Con.					
Cattle and calves inventory - Con.					
Cows and heifers that had calved - Con.					
Milk cowsfarms	96	59	116	342	68
..... number	692	4,269	14,453	319,496	62,806
Farms with-					
1 to 9	80	5	8	2	17
10 to 49	12	11	3	-	3
50 to 99	4	30	17	3	2
100 to 199	-	12	75	48	11
200 to 499	-	1	13	123	9
500 or more	-	-	-	166	26
Other cattle (see text)farms	14,768	2,536	2,014	2,719	3,608
..... number	493,672	350,219	438,511	1,993,353	3,048,863
Cattle and calves soldfarms	14,548	2,630	2,057	2,809	3,615
..... number	514,754	425,525	569,886	2,944,260	5,507,301
..... \$1,000	279,087	262,434	395,449	2,597,009	5,915,441
Calves weighing less than 500 poundsfarms	8,805	1,452	1,057	1,418	2,083
..... number	203,060	117,991	115,726	341,456	175,843
Cattle, including calves weighing					
500 pounds or morefarms	12,182	2,446	1,940	2,612	3,063
..... number	311,694	307,534	454,160	2,602,804	5,331,458
Cattle on feed (see text)farms	354	106	107	175	225
..... number	6,377	11,226	22,081	1,001,009	4,671,191
Hogs and pigs inventoryfarms	579	57	31	47	134
..... number	7,649	5,748	2,089	(D)	(D)
Farms with-					
1 to 24	504	30	21	34	99
25 to 49	30	5	3	3	12
50 to 99	28	7	1	2	5
100 to 199	12	8	1	-	3
200 to 499	5	3	4	3	7
500 or more	-	4	1	5	8
Used or to be used for breedingfarms	288	33	18	26	78
..... number	2,522	1,305	499	(D)	(D)
Other hogs and pigsfarms	436	54	24	38	94
..... number	5,127	4,443	1,590	(D)	(D)
Hogs and pigs soldfarms	489	53	29	41	99
..... number	13,901	14,933	5,051	(D)	(D)
..... \$1,000	1,245	(D)	(D)	(D)	(D)
Sheep and lambs inventoryfarms	1,162	207	77	79	323
..... number	132,793	166,829	78,902	128,537	116,752
Ewes 1 year old or olderfarms	924	197	71	66	235
..... number	93,443	120,428	59,363	59,549	55,275
Sheep and lambs soldfarms	754	192	66	60	187
..... number	59,317	85,952	49,650	97,418	88,146
Horses and ponies inventoryfarms	9,355	1,097	929	1,144	2,164
..... number	67,934	11,184	9,156	16,371	26,188
Ownedfarms	8,095	934	780	1,000	1,785
..... number	53,177	9,013	7,540	14,203	20,701
Horses and ponies soldfarms	2,521	241	180	192	492
..... number	9,330	1,954	1,267	2,262	3,733
Ownedfarms	1,847	196	149	166	393
..... number	6,676	1,659	940	2,033	3,124
Goats, all inventoryfarms	3,192	247	164	136	684
..... number	189,753	110,261	84,950	29,398	65,039
Goats soldfarms	1,669	191	121	81	353
..... number	76,844	51,824	35,930	27,696	28,034
POULTRY					
Layers inventory (see text)farms	1,667	58	45	137	300
..... number	75,078	8,670	499,508	5,052,855	13,119,081
Farms with-					
1 to 399	1,652	57	19	18	270
400 to 3,199	13	-	-	-	2
3,200 to 9,999	1	1	2	-	-
10,000 to 19,999	-	-	13	19	1
20,000 to 49,999	1	-	11	75	12
50,000 to 99,999	-	-	-	18	4
100,000 or more	-	-	-	7	11
Pullets for laying flock replacement					
inventoryfarms	279	14	14	46	60
..... number	131,338	182,805	326,010	2,392,490	2,179,590
Layers soldfarms	204	5	27	98	54
..... number	31,765	(D)	373,758	3,336,508	4,070,405
Pullets for laying flock replacement					
sold (see text)farms	26	6	13	40	13
..... number	1,288	247,050	627,480	4,393,069	456,050

See footnote(s) at end of table.

--continued

Table 64. Summary by Farm Typology: 2007 - Con.

[For meaning of abbreviations and symbols, see introductory text]

Item	Total	Small family farms		
		Limited resource farms	Retirement farms	Residential/ lifestyle farms
POULTRY - Con.				
Broilers and other meat-type chickens soldfarms	1,277	77	71	240
number	616,299,999	10,522	1,146,156	80,194
Farms with-				
1 to 1,999	435	77	53	238
2,000 to 59,999	23	-	8	2
60,000 to 99,999	22	-	10	-
100,000 or more	797	-	-	-
Turkeys inventory (see text)farms	1,210	215	252	525
number	1,986,815	1,733	1,932	4,337
Turkeys sold (see text)farms	306	60	47	149
number	6,609,401	1,192	759	2,207
CROPS HARVESTED				
Barley for grainfarms	28	2	3	2
acres	2,090	(D)	(D)	(D)
bushels	141,999	(D)	(D)	(D)
Irrigatedfarms	13	-	-	-
acres	936	-	-	-
Farms by acres harvested:				
1 to 24 acres	7	-	2	-
25 to 99 acres	14	2	1	2
100 to 249 acres	6	-	-	-
250 to 499 acres	1	-	-	-
500 acres or more	-	-	-	-
Corn for grainfarms	4,543	247	363	516
acres	1,963,640	11,515	29,650	49,304
bushels	286,386,341	990,352	2,782,525	4,816,045
Irrigatedfarms	1,892	31	62	108
acres	846,750	1,167	3,991	10,332
Farms by acres harvested:				
1 to 24 acres	526	112	134	155
25 to 99 acres	856	98	123	184
100 to 249 acres	1,030	35	79	125
250 to 499 acres	873	2	22	42
500 acres or more	1,258	-	5	10
Corn for silage or greenchopfarms	560	8	29	60
acres	151,091	1,425	1,398	4,497
tons	3,417,965	17,494	15,829	69,994
Irrigatedfarms	357	-	7	16
acres	102,392	-	99	1,284
Farms by acres harvested:				
1 to 24 acres	55	2	11	30
25 to 99 acres	136	2	15	16
100 to 249 acres	187	1	3	11
250 to 499 acres	103	2	-	1
500 acres or more	79	1	-	2
Cotton, allfarms	7,225	204	420	629
acres	4,674,229	19,146	58,514	94,664
bales	8,147,970	24,214	79,966	136,133
Irrigatedfarms	3,876	52	133	217
acres	1,626,181	3,467	12,488	24,727
Farms by acres harvested:				
1 to 24 acres	255	45	69	73
25 to 99 acres	991	83	174	233
100 to 249 acres	1,460	64	120	215
250 to 499 acres	1,355	7	33	81
500 acres or more	3,164	5	24	27
Dry edible beans, excluding limasfarms	58	10	1	4
acres	6,675	286	(D)	(D)
cwt	127,400	1,416	(D)	(D)
Irrigatedfarms	28	7	-	-
acres	2,946	(D)	-	-
Farms by acres harvested:				
1 to 24 acres	22	8	1	4
25 to 99 acres	15	1	-	-
100 to 249 acres	12	1	-	-
250 to 499 acres	6	-	-	-
500 acres or more	3	-	-	-
Oats for grainfarms	1,109	96	230	256
acres	92,653	5,231	13,779	12,857
bushels	3,663,002	172,763	558,410	476,281
Irrigatedfarms	80	10	5	12
acres	5,461	239	164	270
Farms by acres harvested:				
1 to 24 acres	360	41	105	113
25 to 99 acres	490	37	97	113
100 to 249 acres	180	16	16	24
250 to 499 acres	50	2	9	4
500 acres or more	29	-	3	2
Peanuts for nutsfarms	784	14	25	59
acres	192,291	449	1,816	4,115
pounds	699,723,146	737,784	4,421,516	11,735,137
Irrigatedfarms	666	8	21	43
acres	156,066	263	1,076	3,322

See footnote(s) at end of table.

--continued

Table 64. Summary by Farm Typology: 2007 - Con.

[For meaning of abbreviations and symbols, see introductory text]

Item	Small family farms (con.)		Large family farms	Very large family farms	Nonfamily farms
	Farming occupation/ lower sales	Farming occupation/ higher sales			
POULTRY - Con.					
Broilers and other meat-type chickens sold farms	53	14	62	699	61
number	93,803	1,307,145	9,720,627	528,544,165	75,397,387
Farms with-					
1 to 1,999	49	4	-	2	12
2,000 to 59,999	4	1	1	5	2
60,000 to 99,999	-	8	3	1	-
100,000 or more	-	1	58	691	47
Turkeys inventory (see text) farms	162	6	2	15	33
number	956	17	(D)	(D)	(D)
Turkeys sold (see text) farms	19	-	-	15	16
number	181	-	-	(D)	(D)
CROPS HARVESTED					
Barley for grain farms	-	5	6	8	2
acres	-	211	982	622	(D)
bushels	-	11,124	59,102	64,054	(D)
Irrigated farms	-	3	4	6	-
acres	-	(D)	(D)	469	-
Farms by acres harvested:					
1 to 24 acres	-	2	-	2	1
25 to 99 acres	-	3	1	4	1
100 to 249 acres	-	-	4	2	-
250 to 499 acres	-	-	1	-	-
500 acres or more	-	-	-	-	-
Corn for grain farms	361	545	767	1,401	343
acres	34,345	151,650	322,705	1,202,867	161,604
bushels	2,926,730	15,220,244	39,254,645	194,269,629	26,126,171
Irrigated farms	62	164	374	893	198
acres	3,758	24,942	92,085	614,142	96,333
Farms by acres harvested:					
1 to 24 acres	67	9	9	5	35
25 to 99 acres	159	78	67	69	78
100 to 249 acres	115	200	205	200	71
250 to 499 acres	20	178	254	297	58
500 acres or more	-	80	232	830	101
Corn for silage or greenchop farms	27	37	85	264	50
acres	2,873	5,148	18,866	99,063	17,821
tons	59,488	108,971	372,091	2,296,261	477,837
Irrigated farms	13	26	55	197	43
acres	1,703	3,194	9,918	70,258	15,936
Farms by acres harvested:					
1 to 24 acres	7	-	1	2	2
25 to 99 acres	11	14	26	39	13
100 to 249 acres	8	19	35	95	15
250 to 499 acres	-	4	15	72	9
500 acres or more	1	-	8	56	11
Cotton, all farms	651	1,123	1,535	2,105	558
acres	102,317	463,647	1,041,990	2,529,252	364,699
bales	133,054	680,483	1,765,261	4,677,588	651,271
Irrigated farms	260	536	911	1,446	321
acres	24,958	125,036	341,170	968,487	125,848
Farms by acres harvested:					
1 to 24 acres	40	7	5	2	14
25 to 99 acres	235	100	62	53	51
100 to 249 acres	279	316	173	167	126
250 to 499 acres	72	365	399	284	114
500 acres or more	25	335	896	1,599	253
Dry edible beans, excluding limas farms	1	3	4	23	12
acres	(D)	200	736	4,328	1,074
cwt	(D)	4,154	14,920	92,214	14,108
Irrigated farms	1	1	1	9	9
acres	(D)	(D)	(D)	1,556	936
Farms by acres harvested:					
1 to 24 acres	-	-	1	3	5
25 to 99 acres	1	3	1	6	3
100 to 249 acres	-	-	1	7	3
250 to 499 acres	-	-	-	5	1
500 acres or more	-	-	1	2	-
Oats for grain farms	202	118	90	86	31
acres	12,255	15,152	14,811	15,099	3,469
bushels	442,027	613,779	565,202	686,973	147,567
Irrigated farms	5	7	17	19	5
acres	158	603	1,102	2,570	355
Farms by acres harvested:					
1 to 24 acres	62	11	12	9	7
25 to 99 acres	103	62	36	30	12
100 to 249 acres	33	28	24	29	10
250 to 499 acres	4	12	11	8	-
500 acres or more	-	5	7	10	2
Peanuts for nuts farms	40	105	206	270	65
acres	2,536	15,054	37,321	110,685	20,315
pounds	6,550,572	45,037,779	125,736,067	428,850,670	76,653,621
Irrigated farms	32	87	177	247	51
acres	2,003	11,452	28,839	96,011	13,100

See footnote(s) at end of table.

--continued

Table 64. Summary by Farm Typology: 2007 - Con.

[For meaning of abbreviations and symbols, see introductory text]

Item	Total	Small family farms		
		Limited resource farms	Retirement farms	Residential/ lifestyle farms
CROPS HARVESTED - Con.				
Peanuts for nuts - Con.				
Farms by acres harvested:				
1 to 24 acres	49	9	11	15
25 to 99 acres	198	4	8	26
100 to 249 acres	305	1	6	18
250 to 499 acres	140	-	-	-
500 acres or more	92	-	-	-
Ricefarms	385	6	15	28
acres	145,006	762	2,284	4,531
cwt	9,472,871	32,300	118,621	223,876
Irrigatedfarms	385	6	15	28
acres	145,006	762	2,284	4,531
Farms by acres harvested:				
1 to 24 acres	4	-	1	2
25 to 99 acres	49	3	5	9
100 to 249 acres	124	2	5	13
250 to 499 acres	118	1	4	2
500 acres or more	90	-	-	2
Sorghum for grainfarms	5,975	258	414	632
acres	2,427,580	28,369	53,941	82,295
bushels	153,531,033	1,165,050	3,050,481	4,052,722
Irrigatedfarms	1,938	46	87	136
acres	480,510	4,336	9,916	10,830
Farms by acres harvested:				
1 to 24 acres	313	52	66	97
25 to 99 acres	1,327	127	177	270
100 to 249 acres	1,614	53	114	174
250 to 499 acres	1,239	21	35	67
500 acres or more	1,482	5	22	24
Soybeans for beansfarms	371	14	32	34
acres	93,453	1,861	3,476	4,374
bushels	3,439,765	38,584	102,109	134,096
Irrigatedfarms	86	-	3	3
acres	16,269	-	301	194
Farms by acres harvested:				
1 to 24 acres	31	2	7	8
25 to 99 acres	96	7	9	10
100 to 249 acres	123	2	13	12
250 to 499 acres	78	3	3	2
500 acres or more	43	-	-	2
Sugarcane for sugarfarms	114	-	4	5
acres	(D)	-	118	(D)
tons	(D)	-	4,540	(D)
Irrigatedfarms	104	-	4	5
acres	(D)	-	118	(D)
Sunflower seed, allfarms	118	1	6	2
acres	35,309	(D)	564	(D)
pounds	45,693,688	(D)	454,656	(D)
Irrigatedfarms	63	1	1	-
acres	12,806	(D)	(D)	-
Farms by acres harvested:				
1 to 24 acres	10	1	1	2
25 to 99 acres	16	-	2	-
100 to 249 acres	46	-	3	-
250 to 499 acres	21	-	-	-
500 acres or more	25	-	-	-
Wheat for grain, allfarms	8,565	399	1,028	1,391
acres	3,844,241	46,866	173,594	240,308
bushels	134,643,897	1,073,821	4,953,007	6,787,660
Irrigatedfarms	2,021	25	84	122
acres	595,275	3,926	9,778	15,168
Farms by acres harvested:				
1 to 24 acres	586	95	139	191
25 to 99 acres	1,896	154	398	498
100 to 249 acres	2,151	92	273	413
250 to 499 acres	1,597	39	142	188
500 acres or more	2,335	19	76	101
Forage-land used for all hay and haylage, grass silage, and greenchop (see text)farms	90,860	11,136	25,881	34,724
acres	5,264,287	400,466	1,156,477	1,451,787
tons, dry	14,477,068	915,505	2,953,828	3,682,303
Irrigatedfarms	5,701	594	1,094	1,722
acres	424,623	13,473	31,791	52,838
Farms by acres harvested:				
1 to 24 acres	39,538	5,984	11,355	17,342
25 to 99 acres	38,189	4,343	11,890	14,051
100 to 249 acres	9,979	723	2,287	2,796
250 to 499 acres	2,217	73	287	450
500 acres or more	937	13	62	85
Alfalfa hayfarms	2,391	333	537	678
acres	153,763	6,432	13,981	20,494
tons, dry	721,303	18,459	51,036	71,455
Irrigatedfarms	1,154	105	200	301
acres	98,831	1,185	3,817	6,715

See footnote(s) at end of table.

--continued

Table 64. Summary by Farm Typology: 2007 - Con.

[For meaning of abbreviations and symbols, see introductory text]

Item	Small family farms (con.)		Large family farms	Very large family farms	Nonfamily farms
	Farming occupation/ lower sales	Farming occupation/ higher sales			
CROPS HARVESTED - Con.					
Peanuts for nuts - Con.					
Farms by acres harvested:					
1 to 24 acres	7	-	1	2	4
25 to 99 acres	22	37	54	33	14
100 to 249 acres	10	57	109	85	19
250 to 499 acres	1	11	35	79	14
500 acres or more	-	-	7	71	14
Rice farms	30	88	97	80	41
acres	3,968	20,219	35,538	62,086	15,618
cwt	186,762	1,281,785	2,344,115	4,424,558	860,854
Irrigated farms	30	88	97	80	41
acres	3,968	20,219	35,538	62,086	15,618
Farms by acres harvested:					
1 to 24 acres	1	-	-	-	-
25 to 99 acres	9	12	4	4	3
100 to 249 acres	17	42	20	9	16
250 to 499 acres	3	30	49	18	11
500 acres or more	-	4	24	49	11
Sorghum for grain farms	620	858	1,157	1,586	450
acres	91,581	271,011	493,662	1,180,280	226,441
bushels	3,970,485	14,638,509	29,203,388	82,352,645	15,097,753
Irrigated farms	143	264	398	678	186
acres	15,202	59,904	86,033	252,141	42,148
Farms by acres harvested:					
1 to 24 acres	41	8	14	13	22
25 to 99 acres	239	170	130	143	71
100 to 249 acres	247	257	334	323	112
250 to 499 acres	72	270	306	364	104
500 acres or more	21	153	373	743	141
Soybeans for beans farms	35	63	64	106	23
acres	3,626	12,789	20,194	43,146	3,987
bushels	117,385	376,012	676,702	1,809,568	185,309
Irrigated farms	10	10	10	43	7
acres	775	1,141	1,627	12,070	161
Farms by acres harvested:					
1 to 24 acres	2	2	-	1	9
25 to 99 acres	17	22	10	14	7
100 to 249 acres	13	20	29	30	4
250 to 499 acres	3	16	13	37	1
500 acres or more	-	3	12	24	2
Sugarcane for sugar farms	8	9	20	54	14
acres	735	1,296	3,888	26,961	(D)
tons	27,866	35,495	136,818	885,090	(D)
Irrigated farms	8	9	16	50	12
acres	735	1,296	2,188	(D)	(D)
Sunflower seed, all farms	4	16	28	52	9
acres	(D)	6,374	8,256	18,342	1,332
pounds	117,856	8,771,064	10,096,962	24,181,717	2,051,461
Irrigated farms	-	9	19	25	8
acres	-	(D)	5,158	5,469	1,167
Farms by acres harvested:					
1 to 24 acres	1	1	1	2	1
25 to 99 acres	1	-	4	6	3
100 to 249 acres	2	6	11	22	2
250 to 499 acres	3	3	6	9	3
500 acres or more	-	6	6	13	-
Wheat for grain, all farms	1,142	1,103	1,221	1,797	484
acres	248,802	484,699	699,144	1,673,567	277,261
bushels	6,028,814	14,624,562	23,257,990	67,749,906	10,168,137
Irrigated farms	135	241	406	841	167
acres	13,240	36,523	96,400	372,717	47,523
Farms by acres harvested:					
1 to 24 acres	87	21	20	16	17
25 to 99 acres	324	155	142	132	93
100 to 249 acres	387	285	277	303	121
250 to 499 acres	230	275	276	346	101
500 acres or more	114	367	506	1,000	152
Forage-land used for all hay and haylage, grass silage, and greenchop (see text) farms					
acres	10,858	1,887	1,577	2,204	2,593
tons, dry	702,813	332,512	346,387	554,284	319,561
Irrigated farms	1,770,658	988,585	1,145,465	2,050,787	969,938
acres	716	295	352	593	335
acres	34,936	37,220	51,965	146,797	55,603
Farms by acres harvested:					
1 to 24 acres	3,594	139	115	231	778
25 to 99 acres	5,051	639	487	701	1,027
100 to 249 acres	1,831	695	524	651	472
250 to 499 acres	309	294	291	319	194
500 acres or more	73	120	160	302	122
Alfalfa hay farms	311	111	120	175	126
acres	13,302	12,912	19,930	41,925	24,787
tons, dry	41,557	71,183	103,792	220,567	143,254
Irrigated farms	160	74	93	145	76
acres	7,509	9,252	16,288	32,991	21,074

See footnote(s) at end of table.

--continued

Table 64. Summary by Farm Typology: 2007 - Con.

[For meaning of abbreviations and symbols, see introductory text]

Item	Total	Small family farms		
		Limited resource farms	Retirement farms	Residential/ lifestyle farms
CROPS HARVESTED - Con.				
Forage-land used for all hay and haylage, grass silage, and greenchop (see text) - Con.				
Other tame hay	farms 70,799	8,235	20,702	27,061
	acres 3,888,394	293,849	907,263	1,114,538
Irrigated	farms 10,747,031	712,544	2,441,794	2,973,942
	acres 3,618	393	811	1,199
	acres 171,513	8,467	21,420	34,996
Field and grass seed crops, all	farms 245	26	72	88
	acres 13,397	(D)	1,710	1,938
Irrigated	farms 49	6	6	18
	acres 3,009	98	69	(D)
Land in vegetables (see text)	farms 2,353	317	593	623
	acres 122,205	1,137	3,790	3,373
Irrigated	farms 890	100	181	190
	acres 74,538	320	991	841
Farms by acres harvested:				
0.1 to 4.9 acres	1,288	249	405	456
5.0 to 24.9 acres	541	66	162	140
25.0 to 99.9 acres	254	2	25	27
100.0 to 249.9 acres	133	-	-	-
250.0 acres or more	137	-	1	-
Snap beans	farms 451	78	103	122
	acres 9,485	(D)	95	123
Harvested for processing	farms 78	9	5	17
	acres 7,261	12	1	68
Peas, green	farms 66	13	19	13
	acres 494	20	56	12
Harvested for processing	farms 11	2	4	2
	acres 44	(D)	19	(D)
Potatoes	farms 330	58	99	64
	acres 17,129	37	89	50
Harvested for processing	farms 38	2	9	7
	acres 12,100	(D)	15	5
Farms by acres harvested:				
0.1 to 4.9 acres	282	58	97	64
5.0 to 24.9 acres	15	-	2	-
25.0 to 99.9 acres	12	-	-	-
100.0 to 249.9 acres	8	-	-	-
250.0 acres or more	13	-	-	-
Sweet corn	farms 485	92	126	156
	acres 3,087	(D)	178	213
Harvested for processing	farms 47	11	9	18
	acres 497	13	(D)	(D)
Sweet potatoes	farms 45	3	5	8
	acres 2,006	(D)	14	68
Harvested for processing	farms 11	1	-	-
	acres 577	(D)	-	-
Tomatoes in the open	farms 833	147	261	244
	acres 1,487	85	212	211
Harvested for processing	farms 65	14	16	23
	acres 146	11	10	11
Land in orchards	farms 8,848	1,082	2,805	3,287
	acres 215,794	9,632	41,998	46,110
Irrigated	farms 2,788	301	805	1,078
	acres 69,461	2,033	7,206	11,518
Farms by bearing and nonbearing acres:				
0.1 to 4.9 acres	3,968	611	1,296	1,561
5.0 to 24.9 acres	3,362	375	1,156	1,278
25.0 to 99.9 acres	1,118	89	281	380
100.0 to 249.9 acres	272	7	60	54
250.0 acres or more	128	-	12	14
Apples	farms 437	70	132	169
bearing and nonbearing acres	441	97	94	133
Grapes	farms 570	79	165	213
bearing and nonbearing acres	3,835	(D)	571	1,268
Peaches, all	farms 1,382	200	438	505
bearing and nonbearing acres	5,851	465	1,251	1,631
Citrus fruit, all	farms 750	80	191	281
bearing and nonbearing acres	27,701	851	1,800	3,615
Almonds	farms 12	3	5	1
bearing and nonbearing acres	2	(D)	(D)	(D)
Pecans	farms 6,625	791	2,214	2,403
bearing and nonbearing acres	174,929	7,756	37,271	38,220
Walnuts, English	farms 8	-	3	1
bearing and nonbearing acres	18	-	(D)	(D)
Land in berries (see text)	farms 684	98	203	262
	acres 1,702	188	357	553

See footnote(s) at end of table.

--continued

Table 64. Summary by Farm Typology: 2007 - Con.

[For meaning of abbreviations and symbols, see introductory text]

Item	Small family farms (con.)		Large family farms	Very large family farms	Nonfamily farms
	Farming occupation/ lower sales	Farming occupation/ higher sales			
CROPS HARVESTED - Con.					
Forage-land used for all hay and haylage, grass silage, and greenchop (see text) - Con.					
Other tame hay	farms 8,591	1,475	1,167	1,626	1,942
	acres 536,992	244,788	238,769	331,913	220,282
Irrigated	tons, dry 1,427,744	733,529	792,412	1,040,108	624,958
	farms 450	158	152	264	191
	acres 18,399	13,498	17,772	40,553	16,408
Field and grass seed crops, all	farms 23	10	2	8	16
	acres 4,496	1,787	(D)	1,226	898
Irrigated	farms 4	4	1	4	6
	acres 95	802	(D)	920	360
Land in vegetables (see text)	farms 278	84	85	244	129
	acres 3,549	3,691	7,623	72,443	26,601
Irrigated	farms 96	46	54	156	67
	acres 1,293	2,201	4,405	47,604	16,883
Farms by acres harvested:					
0.1 to 4.9 acres	133	7	3	3	32
5.0 to 24.9 acres	109	26	9	7	22
25.0 to 99.9 acres	30	44	45	55	26
100.0 to 249.9 acres	6	6	21	83	17
250.0 acres or more	-	1	7	96	32
Snap beans	farms 64	8	12	29	35
	acres 723	(D)	834	5,065	2,461
Harvested for processing	farms 8	2	6	19	12
	acres 688	(D)	(D)	3,710	2,086
Peas, green	farms 12	2	1	4	2
	acres 36	(D)	(D)	(D)	(D)
Harvested for processing	farms 1	1	-	1	-
	acres (D)	(D)	-	(D)	-
Potatoes	farms 45	9	4	20	31
	acres 105	171	(D)	11,235	(D)
Harvested for processing	farms -	3	2	10	5
	acres -	121	(D)	(D)	(D)
Farms by acres harvested:					
0.1 to 4.9 acres	40	6	1	1	15
5.0 to 24.9 acres	3	-	-	-	10
25.0 to 99.9 acres	2	3	2	1	4
100.0 to 249.9 acres	-	-	1	6	1
250.0 acres or more	-	-	-	12	1
Sweet corn	farms 54	7	7	8	35
	acres 111	(D)	363	1,201	838
Harvested for processing	farms 3	1	2	-	3
	acres 6	(D)	(D)	-	(D)
Sweet potatoes	farms 11	7	5	3	3
	acres 311	426	781	240	(D)
Harvested for processing	farms -	3	4	2	1
	acres -	(D)	293	(D)	(D)
Tomatoes in the open	farms 114	18	10	9	30
	acres 114	120	139	120	485
Harvested for processing	farms 6	-	1	1	4
	acres 11	-	(D)	(D)	(D)
Land in orchards	farms 899	187	104	121	363
	acres 22,521	13,782	18,365	25,487	37,900
Irrigated	farms 278	43	47	57	179
	acres 4,660	3,295	5,321	8,813	26,615
Farms by bearing and nonbearing acres:					
0.1 to 4.9 acres	354	15	9	17	105
5.0 to 24.9 acres	337	55	21	23	117
25.0 to 99.9 acres	159	74	32	32	71
100.0 to 249.9 acres	37	32	24	23	35
250.0 acres or more	12	11	18	26	35
Apples	farms 45	2	3	4	12
bearing and nonbearing acres	96	(D)	(Z)	11	(D)
Grapes	farms 63	4	1	12	33
bearing and nonbearing acres	553	192	(D)	352	761
Peaches, all	farms 151	18	11	11	48
bearing and nonbearing acres	1,004	806	244	123	329
Citrus fruit, all	farms 70	11	16	22	79
bearing and nonbearing acres	1,304	655	1,960	4,554	12,962
Almonds	farms 3	-	-	-	-
bearing and nonbearing acres	1	-	-	-	-
Pecans	farms 677	153	78	78	231
bearing and nonbearing acres	19,367	12,015	16,126	20,399	23,775
Walnuts, English	farms 4	-	-	-	-
bearing and nonbearing acres	(D)	-	-	-	-
Land in berries (see text)	farms 66	18	7	5	25
	acres 189	170	53	18	174

¹ Landlord production expenses are included with total farm production expenses.

² Farms with a zero net cash income are included as farms with net gains of less than \$1,000.

Table 65. Summary by Tenure of Principal Operator and by Operators on Farm: 2007

[For meaning of abbreviations and symbols, see introductory text]

Item	Total	Tenure of principal operator			Operators on farm	
		Full owners	Part owners	Tenants	One operator	More than one operator
FARMS AND LAND IN FARMS						
Farms number	247,437	177,147	54,773	15,517	142,175	105,262
..... percent	100.0	71.6	22.1	6.3	57.5	42.5
Land in farms acres	130,398,753	53,364,871	60,245,492	16,788,390	68,276,556	62,122,197
Average size of farm acres	527	301	1,100	1,082	480	590
MARKET VALUE OF AGRICULTURAL PRODUCTS SOLD AND GOVERNMENT PAYMENTS						
Total farms	247,437	177,147	54,773	15,517	142,175	105,262
..... \$1,000	21,721,978	11,478,565	8,067,705	2,175,708	10,895,114	10,826,864
Average per farm dollars	87,788	64,797	147,293	140,214	76,632	102,856
Farms by economic class:						
Less than \$1,000 (see text)	74,098	62,803	7,750	3,545	41,248	32,850
\$1,000 to \$2,499	32,272	26,334	4,344	1,594	18,304	13,968
\$2,500 to \$4,999	30,792	23,724	5,445	1,623	17,833	12,959
\$5,000 to \$9,999	33,130	24,073	7,293	1,764	19,495	13,635
\$10,000 to \$24,999	33,122	21,391	9,723	2,008	19,718	13,404
\$25,000 to \$49,999	16,404	8,843	6,393	1,168	9,727	6,677
\$50,000 to \$99,999	9,302	4,159	4,239	904	5,647	3,655
\$100,000 to \$249,999	7,380	2,670	3,648	1,062	4,435	2,945
\$250,000 to \$499,999	4,455	1,190	2,401	864	2,670	1,785
\$500,000 to \$999,999	3,411	851	1,958	602	1,838	1,573
\$1,000,000 or more	3,071	1,109	1,579	383	1,260	1,811
\$1,000,000 to \$2,499,999	2,262	692	1,269	301	927	1,335
\$2,500,000 to \$4,999,999	442	177	214	51	173	269
\$5,000,000 or more	367	240	96	31	160	207
Total sales farms	247,437	177,147	54,773	15,517	142,175	105,262
..... \$1,000	21,001,074	11,233,034	7,699,149	2,068,892	10,496,299	10,504,775
Grains, oilseeds, dry beans, and dry peas farms	14,713	5,137	7,154	2,422	8,956	5,757
..... \$1,000	2,472,814	449,976	1,481,422	541,416	1,190,985	1,281,829
Sales of \$50,000 or more farms	7,190	1,464	4,213	1,513	4,095	3,095
..... \$1,000	2,362,902	406,202	1,431,924	524,776	1,117,767	1,245,135
Corn farms	5,124	1,619	2,584	921	3,000	2,124
..... \$1,000	1,089,321	208,329	640,679	240,314	513,132	576,190
Sales of \$50,000 or more farms	3,017	581	1,754	682	1,671	1,346
..... \$1,000	1,057,823	196,568	625,989	235,266	492,795	565,028
Wheat farms	8,372	2,865	4,279	1,228	5,101	3,271
..... \$1,000	689,274	152,346	426,998	109,930	348,246	341,028
Sales of \$50,000 or more farms	3,250	759	1,972	519	1,805	1,445
..... \$1,000	603,568	122,957	384,423	96,188	292,358	311,210
Soybeans farms	494	128	267	99	286	208
..... \$1,000	29,210	4,147	17,933	7,131	14,844	14,366
Sales of \$50,000 or more farms	165	23	106	36	88	77
..... \$1,000	23,085	2,876	14,400	5,809	11,345	11,739
Sorghum farms	6,154	1,507	3,356	1,291	3,738	2,416
..... \$1,000	540,821	70,454	341,739	128,627	263,365	277,456
Sales of \$50,000 or more farms	2,653	362	1,670	621	1,469	1,184
..... \$1,000	479,662	55,030	308,857	115,776	224,096	255,566
Barley farms	26	7	16	3	15	11
..... \$1,000	425	186	131	107	259	166
Sales of \$50,000 or more farms	2	2	-	-	2	-
..... \$1,000	(D)	(D)	-	-	(D)	-
Rice farms	385	61	158	166	183	202
..... \$1,000	98,385	8,994	38,925	50,466	36,663	61,722
Sales of \$50,000 or more farms	323	37	137	149	142	181
..... \$1,000	96,559	8,410	38,317	49,832	35,486	61,073
Other grains, oilseeds, dry beans, and dry peas farms	1,393	514	726	153	829	564
..... \$1,000	25,379	5,520	15,018	4,841	14,477	10,902
Sales of \$50,000 or more farms	143	30	85	28	87	56
..... \$1,000	16,119	2,824	9,833	3,462	8,972	7,148
Tobacco farms	-	-	-	-	-	-
..... \$1,000	-	-	-	-	-	-
Sales of \$50,000 or more farms	-	-	-	-	-	-
..... \$1,000	-	-	-	-	-	-
Cotton and cottonseed farms	7,226	1,971	3,687	1,568	4,495	2,731
..... \$1,000	1,885,146	270,385	1,201,997	412,765	973,997	911,149
Sales of \$50,000 or more farms	5,399	1,038	3,088	1,273	3,208	2,191
..... \$1,000	1,842,178	250,759	1,186,745	404,674	943,982	898,197
Vegetables, melons, potatoes, and sweet potatoes farms	2,348	1,510	638	200	1,291	1,057
..... \$1,000	373,704	111,734	173,450	88,520	208,063	165,641
Sales of \$50,000 or more farms	595	214	292	89	334	261
..... \$1,000	353,454	98,109	168,449	86,896	196,433	157,021
Fruits, tree nuts, and berries farms	7,033	5,652	1,208	173	3,636	3,397
..... \$1,000	219,819	127,210	83,894	8,715	84,426	135,393
Sales of \$50,000 or more farms	550	374	149	27	280	270
..... \$1,000	161,061	81,649	72,688	6,725	52,409	108,652
Nursery, greenhouse, floriculture, and sod (see text) farms	1,958	1,560	220	178	952	1,006
..... \$1,000	862,183	573,406	176,700	112,078	258,252	603,931
Sales of \$50,000 or more farms	683	488	120	75	298	385
..... \$1,000	846,737	560,341	175,634	110,762	250,586	596,152
Cut Christmas trees and short-rotation woody crops farms	254	228	24	2	122	132
..... \$1,000	7,606	6,445	(D)	(D)	3,916	3,690
Sales of \$50,000 or more farms	36	35	1	-	16	20
..... \$1,000	5,211	(D)	(D)	-	2,573	2,638

See footnote(s) at end of table.

--continued

Table 65. Summary by Tenure of Principal Operator and by Operators on Farm: 2007 - Con.

[For meaning of abbreviations and symbols, see introductory text]

Item	Total	Tenure of principal operator			Operators on farm		
		Full owners	Part owners	Tenants	One operator	More than one operator	
MARKET VALUE OF AGRICULTURAL PRODUCTS SOLD AND GOVERNMENT PAYMENTS - Con.							
Total - Con.							
Total sales - Con.							
Other crops and hay (see text)	farms	45,419	31,525	11,826	2,068	26,528	18,891
	\$1,000	744,302	351,865	318,350	74,086	404,639	339,662
Sales of \$50,000 or more	farms	2,523	969	1,239	315	1,384	1,139
	\$1,000	434,983	153,663	223,828	57,492	219,752	215,231
Cattle and calves	farms	116,626	69,965	38,492	8,169	66,907	49,719
	\$1,000	10,503,774	6,702,005	3,175,739	626,029	5,570,809	4,932,965
Sales of \$50,000 or more	farms	11,689	3,956	6,540	1,193	6,557	5,132
	\$1,000	9,539,962	6,212,373	2,770,102	557,486	5,011,162	4,528,800
Milk and other dairy products from cows	farms	1,268	720	465	83	587	681
	\$1,000	1,245,441	649,734	444,787	150,920	450,277	795,164
Sales of \$50,000 or more	farms	601	234	307	60	265	336
	\$1,000	1,240,182	646,300	443,223	150,658	447,553	792,629
Hogs and pigs	farms	4,053	2,836	976	241	1,811	2,242
	\$1,000	237,504	232,169	(D)	(D)	225,140	12,364
Sales of \$50,000 or more	farms	63	38	19	6	35	28
	\$1,000	231,034	228,229	2,196	609	222,040	8,993
Sheep, goats, and their products	farms	18,416	13,603	3,865	948	8,736	9,680
	\$1,000	107,807	47,332	41,051	19,424	59,233	48,574
Sales of \$50,000 or more	farms	339	115	179	45	190	149
	\$1,000	60,613	19,467	25,754	15,392	35,172	25,440
Horses, ponies, mules, burros, and donkeys	farms	14,107	10,221	3,039	847	6,344	7,763
	\$1,000	117,744	79,917	29,008	8,819	48,640	69,103
Sales of \$50,000 or more	farms	383	287	76	20	141	242
	\$1,000	58,526	37,498	15,648	5,380	22,792	35,734
Poultry and eggs	farms	12,747	9,996	2,402	349	5,270	7,477
	\$1,000	2,113,086	1,552,514	550,845	9,727	982,153	1,130,932
Sales of \$50,000 or more	farms	1,123	776	334	13	539	584
	\$1,000	2,102,686	1,544,347	548,870	9,468	977,752	1,124,934
Aquaculture (see text)	farms	275	200	48	27	132	143
	\$1,000	46,102	29,276	7,738	9,088	11,509	34,593
Sales of \$50,000 or more	farms	78	51	14	13	37	41
	\$1,000	44,941	28,569	7,466	8,906	10,893	34,047
Other animals and other animal products (see text)	farms	4,211	3,203	824	184	1,905	2,306
	\$1,000	64,042	49,066	8,942	6,035	24,259	39,783
Sales of \$50,000 or more	farms	188	140	32	16	87	101
	\$1,000	49,936	38,025	6,527	5,384	17,935	32,001
Value of-							
Government payments	farms	48,027	28,428	15,726	3,873	30,432	17,595
	\$1,000	720,903	245,531	368,556	106,816	398,815	322,088
Landlord's share of total sales (see text)	farms	7,097	2	5,119	1,976	4,083	3,014
	\$1,000	461,503	(D)	319,000	(D)	217,888	243,615
Agricultural products sold directly to individuals for human consumption (see text)	farms	8,619	6,447	1,741	431	4,124	4,495
	\$1,000	38,696	21,450	12,412	4,834	17,504	21,192
FARM PRODUCTION EXPENSES							
Total farm production expenses	farms	247,437	177,147	54,773	15,517	142,175	105,262
	\$1,000	19,223,099	10,946,075	6,546,729	1,730,296	9,509,406	9,713,694
Average per farm	dollars	77,689	61,791	119,525	111,510	66,885	92,281
Fertilizer, lime, and soil conditioners purchased	farms	104,083	64,868	32,645	6,570	57,041	47,042
	\$1,000	931,140	273,816	508,884	148,440	463,341	467,799
Farms with expenses of-							
\$1 to \$4,999	farms	79,262	55,814	19,870	3,578	42,935	36,327
\$5,000 to \$24,999	farms	17,157	7,437	8,192	1,528	10,033	7,124
\$25,000 to \$49,999	farms	3,533	873	2,017	643	2,078	1,455
\$50,000 or more	farms	4,131	744	2,566	821	1,995	2,136
Chemicals purchased	farms	85,148	52,575	26,774	5,799	44,346	40,802
	\$1,000	492,500	114,472	276,570	101,458	226,670	265,830
Farms with expenses of-							
\$1 to \$4,999	farms	73,646	49,448	20,558	3,640	37,892	35,754
\$5,000 to \$24,999	farms	6,785	2,325	3,330	1,130	4,086	2,699
\$25,000 to \$49,999	farms	2,235	430	1,320	485	1,303	932
\$50,000 or more	farms	2,482	372	1,566	544	1,065	1,417
Seeds, plants, vines, and trees	farms	52,335	29,548	18,395	4,392	27,822	24,513
	\$1,000	483,493	137,555	249,068	96,870	222,036	261,456
Farms with expenses of-							
\$1 to \$999	farms	29,716	20,928	7,560	1,228	15,005	14,711
\$1,000 to \$4,999	farms	11,769	5,970	4,834	965	6,670	5,099
\$5,000 to \$24,999	farms	6,297	1,838	3,259	1,200	3,820	2,477
\$25,000 to \$49,999	farms	2,266	418	1,375	473	1,337	929
\$50,000 or more	farms	2,287	394	1,367	526	990	1,297

See footnote(s) at end of table.

--continued

Table 65. Summary by Tenure of Principal Operator and by Operators on Farm: 2007 - Con.

[For meaning of abbreviations and symbols, see introductory text]

Item	Total	Tenure of principal operator			Operators on farm	
		Full owners	Part owners	Tenants	One operator	More than one operator
FARM PRODUCTION EXPENSES - Con.						
Total farm production expenses - Con.						
Livestock and poultry purchased or leased (see text) farms	55,194	33,001	18,503	3,690	26,762	28,432
..... \$1,000	6,017,794	4,256,598	1,461,426	299,770	3,110,105	2,907,690
Farms with expenses of-						
\$1 to \$4,999	37,428	24,734	10,520	2,174	17,812	19,616
\$5,000 to \$24,999	11,895	5,944	4,992	959	5,958	5,937
\$25,000 to \$99,999	3,077	1,074	1,727	276	1,579	1,498
\$100,000 to \$249,999	1,523	695	681	147	784	739
\$250,000 or more	1,271	554	583	134	629	642
Breeding livestock purchased or leased (see text) farms	36,667	20,101	13,992	2,574	18,133	18,534
..... \$1,000	420,373	184,144	185,496	50,733	170,859	249,515
Other livestock and poultry purchased or leased (see text) farms	25,541	16,611	7,341	1,589	11,537	14,004
..... \$1,000	5,597,421	4,072,453	1,275,931	249,037	2,939,246	2,658,175
Feed purchased farms	158,144	108,517	40,049	9,578	84,140	74,004
..... \$1,000	4,226,444	2,872,695	1,135,563	218,186	2,128,636	2,097,808
Farms with expenses of-						
\$1 to \$4,999	118,996	86,826	25,400	6,770	64,353	54,643
\$5,000 to \$24,999	31,967	18,290	11,494	2,183	16,167	15,800
\$25,000 to \$99,999	4,537	2,032	2,073	432	2,364	2,173
\$100,000 to \$249,999	1,007	420	479	108	512	495
\$250,000 or more	1,637	949	603	85	744	893
Gasoline, fuels, and oils farms	242,625	172,981	54,415	15,229	139,309	103,316
..... \$1,000	1,053,222	458,658	453,331	141,233	557,456	495,766
Farms with expenses of-						
\$1 to \$4,999	208,957	158,254	39,456	11,247	120,220	88,737
\$5,000 to \$24,999	26,025	12,456	10,863	2,706	15,124	10,901
\$25,000 to \$49,999	4,327	1,297	2,329	701	2,435	1,892
\$50,000 or more	3,316	974	1,767	575	1,530	1,786
Utilities (see text) farms	107,727	70,279	31,237	6,211	55,501	52,226
..... \$1,000	445,871	207,262	182,175	56,435	212,992	232,880
Farms with expenses of-						
\$1 to \$999	62,447	44,588	15,077	2,782	32,985	29,462
\$1,000 to \$4,999	33,412	20,520	11,043	1,849	16,733	16,679
\$5,000 to \$24,999	8,741	4,132	3,581	1,028	4,315	4,426
\$25,000 to \$49,999	1,585	538	773	274	802	783
\$50,000 or more	1,542	501	763	278	666	876
Supplies, repairs, and maintenance farms	224,498	159,631	50,848	14,019	128,694	95,804
..... \$1,000	1,132,765	576,908	440,499	115,358	570,018	562,747
Farms with expenses of-						
\$1 to \$4,999	183,459	137,884	35,227	10,348	106,039	77,420
\$5,000 to \$24,999	33,070	18,831	11,604	2,635	18,702	14,368
\$25,000 to \$49,999	4,585	1,785	2,209	591	2,487	2,098
\$50,000 or more	3,384	1,131	1,808	445	1,466	1,918
Hired farm labor farms	45,081	25,034	16,233	3,814	23,779	21,302
..... \$1,000	1,169,767	630,953	404,449	134,365	480,768	688,999
Farms with expenses of-						
\$1 to \$4,999	26,822	16,438	8,595	1,789	14,816	12,006
\$5,000 to \$24,999	10,046	5,096	3,994	956	5,353	4,693
\$25,000 to \$99,999	6,535	2,680	2,975	880	2,992	3,543
\$100,000 to \$249,999	1,078	463	502	113	399	679
\$250,000 or more	600	357	167	76	219	381
Contract labor farms	28,743	16,697	9,897	2,149	14,845	13,898
..... \$1,000	207,267	93,964	91,159	22,144	96,394	110,873
Farms with expenses of-						
\$1 to \$999	8,935	5,847	2,538	550	4,633	4,302
\$1,000 to \$4,999	11,817	6,902	4,118	797	6,288	5,529
\$5,000 to \$24,999	6,477	3,275	2,559	643	3,230	3,247
\$25,000 to \$49,999	968	440	436	92	466	502
\$50,000 or more	546	233	246	67	228	318
Customwork and custom hauling farms	35,639	19,914	12,949	2,776	19,326	16,313
..... \$1,000	320,740	115,852	150,500	54,388	151,298	169,441
Farms with expenses of-						
\$1 to \$999	11,171	7,603	2,972	596	6,049	5,122
\$1,000 to \$4,999	14,926	8,764	5,231	931	8,247	6,679
\$5,000 to \$24,999	7,181	2,958	3,433	790	3,967	3,214
\$25,000 to \$49,999	1,227	299	710	218	611	616
\$50,000 or more	1,134	290	603	241	452	682
Cash rent for land, buildings, and grazing fees farms	45,190	2,260	33,712	9,218	26,621	18,569
..... \$1,000	503,722	15,393	342,480	145,850	255,855	247,867
Farms with expenses of-						
\$1 to \$4,999	31,220	1,735	23,760	5,725	18,652	12,568
\$5,000 to \$9,999	4,873	225	3,610	1,038	2,947	1,926
\$10,000 to \$24,999	4,605	174	3,318	1,113	2,735	1,870
\$25,000 or more	4,492	126	3,024	1,342	2,287	2,205

See footnote(s) at end of table.

--continued

Table 65. Summary by Tenure of Principal Operator and by Operators on Farm: 2007 - Con.

[For meaning of abbreviations and symbols, see introductory text]

Item	Total	Tenure of principal operator			Operators on farm	
		Full owners	Part owners	Tenants	One operator	More than one operator
FARM PRODUCTION EXPENSES - Con.						
Total farm production expenses - Con.						
Rent and lease expenses for machinery, equipment, and farm share of vehicles farms	7,823	3,530	3,218	1,075	3,667	4,156
\$1,000	64,684	17,089	30,152	17,443	26,455	38,229
Farms with expenses of-						
\$1 to \$999	3,452	1,981	1,205	266	1,551	1,901
\$1,000 to \$4,999	2,276	983	983	310	1,165	1,111
\$5,000 to \$24,999	1,516	436	755	325	714	802
\$25,000 to \$49,999	338	74	160	104	153	185
\$50,000 or more	241	56	115	70	84	157
Interest expense farms	54,057	32,696	18,015	3,346	26,995	27,062
\$1,000	676,379	356,371	279,645	40,363	301,466	374,913
Farms with expenses of-						
\$1 to \$4,999	28,529	18,112	8,537	1,880	14,717	13,812
\$5,000 to \$24,999	19,688	11,908	6,683	1,097	9,532	10,156
\$25,000 to \$99,999	5,046	2,325	2,394	327	2,453	2,593
\$100,000 or more	794	351	401	42	293	501
Secured by real estate farms	39,185	26,670	12,515	-	19,024	20,161
\$1,000	426,140	271,312	154,828	-	193,948	232,191
Farms with expenses of-						
\$1 to \$999	5,944	4,211	1,733	-	3,229	2,715
\$1,000 to \$4,999	14,606	10,195	4,411	-	7,190	7,416
\$5,000 to \$24,999	15,056	10,175	4,881	-	6,933	8,123
\$25,000 to \$49,999	2,197	1,281	916	-	1,057	1,140
\$50,000 or more	1,382	808	574	-	615	767
Not secured by real estate farms	33,826	17,584	12,896	3,346	17,403	16,423
\$1,000	250,239	85,059	124,817	40,363	107,518	142,721
Farms with expenses of-						
\$1 to \$999	12,280	8,241	3,317	722	6,224	6,056
\$1,000 to \$4,999	12,717	6,597	4,962	1,158	6,642	6,075
\$5,000 to \$24,999	6,840	2,295	3,448	1,097	3,681	3,159
\$25,000 to \$49,999	1,270	297	739	234	612	658
\$50,000 or more	719	154	430	135	244	475
Property taxes paid farms	221,113	165,463	53,235	2,415	124,712	96,401
\$1,000	489,194	344,013	136,547	8,634	260,503	228,691
Farms with expenses of-						
\$1 to \$4,999	201,407	152,023	47,290	2,094	114,251	87,156
\$5,000 to \$9,999	12,702	8,839	3,672	191	6,794	5,908
\$10,000 to \$24,999	5,414	3,580	1,749	85	2,839	2,575
\$25,000 or more	1,590	1,021	524	45	828	762
All other production expenses (see text) farms	106,733	64,722	34,440	7,571	54,871	51,862
\$1,000	1,008,116	474,476	404,281	129,359	445,411	562,705
Farms with expenses of-						
\$1 to \$4,999	86,258	55,893	25,323	5,042	44,450	41,808
\$5,000 to \$24,999	13,924	6,327	5,977	1,620	7,308	6,616
\$25,000 to \$49,999	2,966	1,040	1,465	461	1,535	1,431
\$50,000 to \$99,999	1,913	729	940	244	890	1,023
\$100,000 or more	1,672	733	735	204	688	984
Production expenses paid by landlords farms	4,431	58	3,121	1,252	2,429	2,002
\$1,000	104,547	323	69,023	35,201	45,410	59,137
Depreciation expenses claimed (see text) farms	93,398	58,766	28,593	6,039	50,594	42,804
\$1,000	1,467,205	686,475	645,056	135,673	721,884	745,321
NET CASH FARM INCOME (SEE TEXT)						
Net cash farm income of operations (see text) farms	247,437	177,147	54,773	15,517	142,175	105,262
\$1,000	3,167,114	823,230	1,819,382	524,502	1,724,358	1,442,756
Average per farm dollars	12,800	4,647	33,217	33,802	12,128	13,706
Farms with net gains ² number	82,282	52,332	22,960	6,990	51,667	30,615
Average net gain dollars	66,694	43,721	109,394	98,433	54,731	86,884
Gain of-						
Less than \$1,000	11,045	8,452	1,809	784	7,057	3,988
\$1,000 to \$4,999	22,999	17,135	4,470	1,394	14,729	8,270
\$5,000 to \$9,999	12,370	8,595	2,956	819	7,916	4,454
\$10,000 to \$24,999	13,778	8,701	4,039	1,038	8,768	5,010
\$25,000 to \$49,999	7,094	3,910	2,505	679	4,513	2,581
\$50,000 or more	14,996	5,539	7,181	2,276	8,684	6,312
Farms with net losses number	165,155	124,815	31,813	8,527	90,508	74,647
Average net loss dollars	14,051	11,736	21,762	19,180	12,192	16,306
Loss of-						
Less than \$1,000	16,521	13,271	2,260	990	10,440	6,081
\$1,000 to \$4,999	60,593	48,258	9,197	3,138	35,578	25,015
\$5,000 to \$9,999	36,787	28,173	6,916	1,698	19,465	17,322
\$10,000 to \$24,999	33,098	23,807	7,691	1,600	16,318	16,780
\$25,000 to \$49,999	10,873	7,266	3,056	551	5,180	5,693
\$50,000 or more	7,283	4,040	2,693	550	3,527	3,756

See footnote(s) at end of table.

--continued

Table 65. Summary by Tenure of Principal Operator and by Operators on Farm: 2007 - Con.

[For meaning of abbreviations and symbols, see introductory text]

Item	Total	Tenure of principal operator			Operators on farm	
		Full owners	Part owners	Tenants	One operator	More than one operator
NET CASH FARM INCOME (SEE TEXT) - Con.						
Net cash farm income of operators (see text)	farms 247,437	177,147	54,773	15,517	142,175	105,262
\$1,000	2,689,662	833,491	1,441,348	414,823	1,512,698	1,176,964
Average per farm	dollars 10,870	4,705	26,315	26,733	10,640	11,181
Operators reporting net gains ²	farms 81,557	52,231	22,536	6,790	51,266	30,291
Average net gain	dollars 62,030	44,145	96,005	86,843	51,523	79,813
Gain of-						
Less than \$1,000	11,054	8,452	1,823	779	7,065	3,989
\$1,000 to \$4,999	22,994	17,144	4,452	1,398	14,720	8,274
\$5,000 to \$9,999	12,363	8,618	2,935	810	7,919	4,444
\$10,000 to \$24,999	13,850	8,763	4,035	1,052	8,805	5,045
\$25,000 to \$49,999	7,269	4,002	2,555	712	4,603	2,666
\$50,000 or more	14,027	5,252	6,736	2,039	8,154	5,873
Operators reporting net losses	farms 165,880	124,916	32,237	8,727	90,909	74,971
Average net loss	dollars 14,283	11,786	22,403	20,035	12,415	16,548
Loss of-						
Less than \$1,000	16,544	13,273	2,254	1,017	10,460	6,084
\$1,000 to \$4,999	60,688	48,271	9,261	3,156	35,646	25,042
\$5,000 to \$9,999	36,908	28,189	6,983	1,736	19,526	17,382
\$10,000 to \$24,999	33,232	23,831	7,767	1,634	16,385	16,847
\$25,000 to \$49,999	11,027	7,276	3,162	589	5,261	5,766
\$50,000 or more	7,481	4,076	2,810	595	3,631	3,850
COMMODITY CREDIT CORPORATION LOANS (SEE TEXT)						
Total	farms 2,158	607	1,136	415	1,285	873
\$1,000	243,247	47,256	144,996	50,995	111,209	132,038
INCOME FROM FARM-RELATED SOURCES						
Total income from farm-related sources, gross before taxes and expenses (see text)	farms 43,311	25,525	14,496	3,290	24,200	19,111
\$1,000	668,236	290,740	298,406	79,089	338,650	329,586
Customwork and other agricultural services	farms 9,570	3,455	5,082	1,033	5,460	4,110
\$1,000	156,995	35,485	98,710	22,800	82,985	74,010
Gross cash rent or share payments	farms 15,179	11,613	2,934	632	8,877	6,302
\$1,000	133,670	89,456	35,690	8,524	79,810	53,860
Sales of forest products, excluding Christmas trees, short rotation woody crops, and maple products	farms 1,676	1,273	371	32	914	762
\$1,000	23,153	17,440	5,490	224	13,199	9,955
Agri-tourism and recreational services (see text)	farms 5,322	3,288	1,715	319	2,759	2,563
\$1,000	109,904	65,346	34,509	10,049	49,622	60,282
Patronage dividends and refunds from cooperatives	farms 12,184	5,567	5,316	1,301	6,620	5,564
\$1,000	57,407	12,033	34,712	10,662	28,372	29,035
Crop and livestock insurance payments received (see text)	farms 4,567	1,359	2,499	709	2,610	1,957
\$1,000	91,955	15,831	58,767	17,357	44,920	47,035
Amount from state and local government agricultural program payments (see text)	farms 1,721	874	727	120	936	785
\$1,000	6,727	2,842	3,086	799	3,986	2,740
Other farm-related income sources (see text)	farms 4,999	3,222	1,406	371	2,357	2,642
\$1,000	88,424	52,308	27,442	8,674	35,756	52,668
LAND USE						
Total cropland	farms 153,276	104,233	40,052	8,991	89,212	64,064
acres	33,667,177	12,562,371	16,612,088	4,492,718	18,486,734	15,180,443
Harvested cropland	farms 111,671	70,071	34,653	6,947	64,170	47,501
acres	19,174,301	5,047,316	11,002,276	3,124,709	10,081,188	9,093,113
Farms by acres harvested:						
1 to 49 acres	69,357	51,937	14,819	2,601	39,443	29,914
50 to 99 acres	16,623	9,337	6,388	898	9,651	6,972
100 to 199 acres	9,755	4,629	4,355	771	5,804	3,951
200 to 499 acres	6,893	2,461	3,578	854	4,187	2,706
500 to 999 acres	3,802	953	2,056	793	2,347	1,455
1,000 to 1,999 acres	3,336	515	2,144	677	1,985	1,351
2,000 acres or more	1,905	239	1,313	353	753	1,152
Cropland-						
For pasture or grazing only	farms 49,894	34,210	12,831	2,853	28,078	21,816
acres	7,832,896	3,709,769	3,314,038	809,089	4,399,999	3,432,897
On which all crops failed or were abandoned	farms 8,836	5,038	3,166	632	4,952	3,884
acres	931,977	330,712	491,244	110,021	507,304	424,673
Idle or used for cover crops or soil improvement, but not harvested and not pastured or grazed	farms 23,145	17,852	4,304	989	14,448	8,697
acres	4,602,973	3,116,621	1,211,802	274,550	2,891,276	1,711,697
In cultivated summer fallow	farms 6,269	2,975	2,642	652	3,782	2,487
acres	1,125,030	357,953	592,728	174,349	606,967	518,063

See footnote(s) at end of table.

--continued

Table 65. **Summary by Tenure of Principal Operator and by Operators on Farm: 2007 - Con.**

[For meaning of abbreviations and symbols, see introductory text]

Item	Total	Tenure of principal operator			Operators on farm	
		Full owners	Part owners	Tenants	One operator	More than one operator
LAND USE - Con.						
Total woodlandfarms	61,601	44,373	14,886	2,342	32,955	28,646
.....acres	7,099,790	4,024,371	2,584,265	491,154	3,786,947	3,312,843
Woodland pasturedfarms	45,466	31,094	12,444	1,928	24,497	20,969
.....acres	5,278,964	2,703,999	2,149,884	425,081	2,840,241	2,438,723
Woodland not pasturedfarms	21,754	17,189	3,979	586	11,134	10,620
.....acres	1,820,826	1,320,372	434,381	66,073	946,706	874,120
Permanent pastureland and rangeland, other than cropland and woodland pastured (see text)farms	165,484	112,504	42,994	9,986	93,371	72,113
.....acres	87,217,416	35,379,762	40,194,387	11,643,267	44,737,826	42,479,590
Land in house lots, ponds, roads, wasteland, etc.farms	89,874	67,159	19,898	2,817	45,685	44,189
.....acres	2,414,370	1,398,367	854,752	161,251	1,265,049	1,149,321
Irrigated landfarms	19,713	11,699	5,870	2,144	10,608	9,105
.....acres	5,010,416	1,262,094	2,672,841	1,075,481	2,401,212	2,609,204
Harvested croplandfarms	16,151	8,961	5,217	1,973	8,861	7,290
.....acres	4,621,445	1,062,250	2,536,653	1,022,542	2,201,927	2,419,518
Pastureland and other landfarms	4,688	3,344	1,079	265	2,308	2,380
.....acres	388,971	199,844	136,188	52,939	199,285	189,686
CONSERVATION PRACTICES AND CROP INSURANCE						
Land enrolled in Conservation Reserve, Wetlands Reserve, Farmable Wetlands, or Conservation Reserve Enhancement Programs (see text)farms	15,665	12,632	2,675	358	10,423	5,242
.....acres	4,170,044	3,241,804	811,413	116,827	2,725,130	1,444,914
Land enrolled in crop insurance programs (see text)farms	17,756	6,883	8,097	2,776	10,917	6,839
.....acres	16,361,113	3,252,432	9,748,997	3,359,684	8,191,049	8,170,064
ORGANIC AGRICULTURE						
Land used for organic production (see text)farms	660	481	132	47	269	391
.....acres	169,638	59,548	82,189	27,901	97,704	71,934
Total organic product sales (see text)farms	523	382	101	40	222	301
.....\$1,000	51,741	15,034	13,844	22,863	12,260	39,481
VALUE OF LAND AND BUILDINGS						
Estimated market value of land and buildingsfarms	247,437	177,147	54,773	15,517	142,175	105,262
.....\$1,000	165,573,377	81,851,266	68,153,610	15,568,501	90,644,543	74,928,834
Average per farmdollars	669,154	462,053	1,244,292	1,003,319	637,556	711,832
Average per acredollars	1,270	1,534	1,131	927	1,328	1,206
Farms by value group:						
\$1 to \$49,999farms	28,437	24,895	1,618	1,924	17,543	10,894
.....\$50,000 to \$99,999	28,232	24,025	2,702	1,505	16,826	11,406
.....\$100,000 to \$199,999	44,405	35,977	6,255	2,173	24,736	19,669
.....\$200,000 to \$499,999	67,420	49,135	14,632	3,653	37,479	29,941
.....\$500,000 to \$999,999	42,929	27,171	12,968	2,790	25,368	17,561
.....\$1,000,000 to \$1,999,999	21,369	10,564	8,956	1,849	12,517	8,852
.....\$2,000,000 to \$4,999,999	10,368	4,121	5,256	991	5,538	4,830
.....\$5,000,000 to \$9,999,999	2,803	813	1,600	390	1,469	1,334
.....\$10,000,000 or more	1,474	446	786	242	699	775
VALUE OF MACHINERY AND EQUIPMENT						
Estimated market value of all machinery and equipmentfarms	247,409	177,120	54,772	15,517	142,153	105,256
.....\$1,000	15,920,800	8,352,402	6,031,000	1,537,398	8,577,078	7,343,722
Farms by value group:						
\$1 to \$4,999farms	23,002	19,166	2,480	1,356	14,153	8,849
.....\$5,000 to \$9,999	26,206	21,406	3,348	1,452	16,012	10,194
.....\$10,000 to \$19,999	43,700	34,625	6,659	2,416	25,882	17,818
.....\$20,000 to \$49,999	74,544	55,662	14,789	4,093	42,197	32,347
.....\$50,000 to \$99,999	41,429	27,330	11,622	2,477	22,627	18,802
.....\$100,000 to \$199,999	21,689	12,044	7,983	1,662	12,244	9,445
.....\$200,000 to \$499,999	13,057	5,877	5,727	1,453	7,257	5,800
.....\$500,000 or more	3,782	1,010	2,164	608	1,781	2,001
SELECTED MACHINERY AND EQUIPMENT						
Trucks, including pickups (see text)farms	200,179	138,453	48,854	12,872	113,021	87,158
.....number	318,316	198,671	97,025	22,620	171,941	146,375
Tractorsfarms	205,430	145,170	48,701	11,559	117,169	88,261
.....number	359,384	226,872	109,872	22,640	201,877	157,507
Less than 40 horsepower (PTO)farms	92,556	70,372	18,138	4,046	51,251	41,305
.....number	111,717	83,787	23,053	4,877	61,327	50,390
40 to 99 horsepower (PTO)farms	129,971	88,975	34,399	6,597	73,907	56,064
.....number	173,442	112,054	52,473	8,915	97,748	75,694
100 horsepower (PTO) or morefarms	44,427	22,721	17,312	4,394	26,440	17,987
.....number	74,225	31,031	34,346	8,848	42,802	31,423
Grain and bean combines, self-propelledfarms	7,454	2,001	4,285	1,168	4,315	3,139
.....number	9,064	2,378	5,258	1,428	5,085	3,979

See footnote(s) at end of table.

--continued

Table 65. Summary by Tenure of Principal Operator and by Operators on Farm: 2007 - Con.

[For meaning of abbreviations and symbols, see introductory text]

Item	Total	Tenure of principal operator			Operators on farm		
		Full owners	Part owners	Tenants	One operator	More than one operator	
SELECTED MACHINERY AND EQUIPMENT - Con.							
Cotton pickers and strippers, self-propelled	farms	5,086	1,043	2,968	1,075	3,111	1,975
.....	number	7,287	1,401	4,394	1,492	4,284	3,003
Forage harvesters, self-propelled	farms	2,334	1,220	904	210	1,263	1,071
.....	number	2,776	1,400	1,138	238	1,506	1,270
Hay balers	farms	35,553	19,369	14,262	1,922	20,054	15,499
.....	number	43,206	22,917	17,972	2,317	24,105	19,101
FERTILIZERS AND CHEMICALS							
Commercial fertilizer, lime, and soil conditioners	farms	90,502	54,542	29,984	5,976	49,683	40,819
.....	acres treated	19,305,532	5,226,207	11,089,109	2,990,216	10,119,685	9,185,847
Manure	farms	9,715	6,395	2,866	454	4,229	5,486
.....	acres treated	885,395	334,452	454,714	96,229	379,038	506,357
Acres treated with chemicals to control-							
Insects	farms	24,801	13,496	8,575	2,730	13,084	11,717
.....	acres	9,088,663	1,729,845	5,449,086	1,909,732	4,555,383	4,533,280
Weeds, grass, or brush	farms	59,964	35,371	20,297	4,296	30,828	29,136
.....	acres	14,866,848	3,630,223	8,738,622	2,498,003	7,326,021	7,540,827
Nematodes	farms	1,618	733	629	256	786	832
.....	acres	586,668	78,839	366,660	141,169	272,152	314,516
Diseases in crops and orchards	farms	3,561	2,046	1,035	480	1,713	1,848
.....	acres	850,576	143,986	468,135	238,455	304,453	546,123
Chemicals used to control growth, thin fruit, ripen, or defoliate	farms	6,040	1,953	2,872	1,215	3,467	2,573
.....	acres treated	3,307,383	427,814	2,134,950	744,619	1,681,913	1,625,470
TENURE							
Full owners	farms	177,147	177,147	-	-	100,982	76,165
Part owners	farms	54,773	-	54,773	-	31,500	23,273
Tenants	farms	15,517	-	-	15,517	9,693	5,824
OWNED AND RENTED LAND							
Land owned	farms	232,551	177,147	54,773	631	132,895	99,656
.....	acres	85,975,362	60,055,775	25,687,633	231,954	46,036,899	39,938,463
Owned land in farms	farms	231,920	177,147	54,773	-	132,482	99,438
.....	acres	77,699,754	53,364,871	24,334,883	-	41,016,228	36,683,526
Land rented or leased from others	farms	70,828	538	54,773	15,517	41,512	29,316
.....	acres	53,426,404	190,526	36,226,756	17,009,122	27,654,287	25,772,117
Rented or leased land in farms	farms	70,290	-	54,773	15,517	41,193	29,097
.....	acres	52,698,999	-	35,910,609	16,788,390	27,260,328	25,438,671
Land rented or leased to others	farms	22,832	17,969	4,020	843	13,618	9,214
.....	acres	9,003,013	6,881,430	1,668,897	452,686	5,414,630	3,588,383
NUMBER OF OPERATORS							
Total operators	number	372,563	266,454	82,995	23,114	142,175	230,388
Farms by number of operators:							
1 operator		142,175	100,982	31,500	9,693	142,175	-
2 operators		90,580	66,369	19,602	4,609	-	90,580
3 operators		11,487	7,706	2,886	895	-	11,487
4 operators		2,306	1,497	573	236	-	2,306
5 or more operators		889	593	212	84	-	889
Total women operators	number	118,431	90,909	22,266	5,256	20,578	97,853
Farms by number of women operators:							
1 operator		105,930	81,459	20,092	4,379	20,578	85,352
2 operators		4,974	3,805	832	337	-	4,974
3 operators		624	439	138	47	-	624
4 operators		118	86	19	13	-	118
5 or more operators		36	30	4	2	-	36
PRINCIPAL OPERATOR CHARACTERISTICS							
Sex of operator:							
Male		212,426	147,934	50,522	13,970	121,597	90,829
Female		35,011	29,213	4,251	1,547	20,578	14,433
Primary occupation:							
Farming		98,692	63,278	28,367	7,047	58,410	40,282
Other		148,745	113,869	26,406	8,470	83,765	64,980
Place of residence:							
On farm operated		169,451	123,196	40,035	6,220	92,705	76,746
Not on farm operated		77,986	53,951	14,738	9,297	49,470	28,516
Days worked off farm:							
None		77,115	54,726	18,097	4,292	48,126	28,989
Any		170,322	122,421	36,676	11,225	94,049	76,273
1 to 49 days		29,887	22,640	5,288	1,959	18,269	11,618
50 to 99 days		17,120	12,296	3,689	1,135	9,818	7,302
100 to 199 days		25,792	17,821	6,302	1,669	14,017	11,775
200 days or more		97,523	69,664	21,397	6,462	51,945	45,578
Years on present farm:							
2 years or less		10,907	8,217	1,515	1,175	5,750	5,157
3 or 4 years		17,970	13,801	2,501	1,668	9,114	8,856
5 to 9 years		49,603	38,159	8,102	3,342	25,044	24,559

See footnote(s) at end of table.

--continued

Table 65. Summary by Tenure of Principal Operator and by Operators on Farm: 2007 - Con.

[For meaning of abbreviations and symbols, see introductory text]

Item	Total	Tenure of principal operator			Operators on farm	
		Full owners	Part owners	Tenants	One operator	More than one operator
PRINCIPAL OPERATOR CHARACTERISTICS - Con.						
Years on present farm - Con.						
10 years or more	168,957	116,970	42,655	9,332	102,267	66,690
Average years on present farm	19.2	18.3	22.8	16.1	20.5	17.3
Age group:						
Under 25 years	914	430	161	323	545	369
25 to 34 years	9,246	5,212	2,438	1,596	4,738	4,508
35 to 44 years	25,765	17,149	6,107	2,509	12,895	12,870
45 to 49 years	25,717	17,761	6,018	1,938	13,427	12,290
50 to 54 years	31,478	22,187	7,264	2,027	16,774	14,704
55 to 59 years	33,990	24,294	7,799	1,897	18,803	15,187
60 to 64 years	34,004	24,892	7,554	1,558	19,485	14,519
65 to 69 years	29,096	21,426	6,413	1,257	17,523	11,573
70 years and over	57,227	43,796	11,019	2,412	37,985	19,242
Average age	58.9	59.8	57.8	53.2	60.2	57.2
Spanish, Hispanic, or Latino origin (see text)	20,351	15,928	3,262	1,161	13,015	7,336
Race:						
American Indian or Alaska Native	2,155	1,713	357	85	1,094	1,061
Asian	561	464	71	26	296	265
Black or African American	6,124	4,149	1,451	524	4,121	2,003
Native Hawaiian or Other Pacific Islander	59	45	9	5	28	31
White	236,568	169,330	52,466	14,772	135,556	101,012
More than one race reported	1,970	1,446	419	105	1,080	890
Farms by number of persons living in operator's household:						
1 person	33,771	25,197	6,157	2,417	27,592	6,179
2 people	134,099	97,302	29,790	7,007	74,525	59,574
3 people	35,035	24,362	8,203	2,470	17,983	17,052
4 people	28,276	19,092	6,903	2,281	14,063	14,213
5 or more people	16,256	11,194	3,720	1,342	8,012	8,244
Percent of operator's total household income from farming:						
Less than 25 percent	207,684	157,801	38,410	11,473	118,316	89,368
25 to 49 percent	14,063	7,839	5,039	1,185	8,475	5,588
50 to 74 percent	13,020	6,653	5,124	1,243	7,977	5,043
75 to 99 percent	8,329	3,256	4,059	1,014	4,856	3,473
100 percent	4,341	1,598	2,141	602	2,551	1,790
Operator is a hired manager	farms 5,328	farms 3,486	farms 1,227	farms 615	farms 3,148	farms 2,180
	acres 15,068,442	acres 7,713,058	acres 5,373,263	acres 1,982,121	acres 7,875,599	acres 7,192,843
Farms with-						
Internet access	129,805	89,470	31,912	8,423	63,622	66,183
High-speed internet access	73,538	50,170	17,832	5,536	35,779	37,759
Farms by number of households sharing in net income of farm:						
1 household	197,699	143,742	42,202	11,755	119,853	77,846
2 households	38,658	26,077	9,754	2,827	17,379	21,279
3 households	6,733	4,388	1,769	576	2,794	3,939
4 households	2,836	1,922	664	250	1,410	1,426
5 households or more	1,511	1,018	384	109	739	772
FARMS BY TYPE OF ORGANIZATION						
Family or individual						
farms 218,126	farms 157,469	farms 48,211	farms 12,446	farms 128,799	farms 89,327	
acres 83,744,156	acres 33,356,622	acres 41,448,383	acres 8,939,151	acres 51,852,258	acres 31,891,898	
Partnership						
farms 20,657	farms 13,694	farms 4,965	farms 1,998	farms 8,729	farms 11,928	
acres 31,767,135	acres 12,931,675	acres 13,106,300	acres 5,729,160	acres 9,263,881	acres 22,503,254	
Registered under state law						
farms 10,228	farms 6,543	farms 2,613	farms 1,072	farms 3,892	farms 6,336	
acres 24,602,371	acres 10,207,824	acres 10,115,731	acres 4,278,816	acres 6,894,320	acres 17,708,051	
Corporation						
farms 5,706	farms 3,493	farms 1,291	farms 922	farms 2,798	farms 2,908	
acres 12,801,936	acres 5,572,233	acres 5,241,733	acres 1,987,970	acres 5,962,695	acres 6,839,241	
Family held						
farms 4,956	farms 2,967	farms 1,171	farms 818	farms 2,362	farms 2,594	
acres 11,064,252	acres 4,590,059	acres 4,643,187	acres 1,831,006	acres 5,247,297	acres 5,816,955	
More than 10 stockholders						
farms 138	farms 100	farms 27	farms 11	farms 81	farms 57	
10 or less stockholders						
farms 4,818	farms 2,867	farms 1,144	farms 807	farms 2,281	farms 2,537	
Other than family held						
farms 750	farms 526	farms 120	farms 104	farms 436	farms 314	
acres 1,737,684	acres 982,174	acres 598,546	acres 156,964	acres 715,398	acres 1,022,286	
More than 10 stockholders						
farms 57	farms 49	farms 8	farms -	farms 32	farms 25	
10 or less stockholders						
farms 693	farms 477	farms 112	farms 104	farms 404	farms 289	
Other-cooperative, estate or trust, institutional, etc						
farms 2,948	farms 2,491	farms 306	farms 151	farms 1,849	farms 1,099	
acres 2,085,526	acres 1,504,341	acres 449,076	acres 132,109	acres 1,197,722	acres 887,804	
HIRED FARM LABOR						
Hired farm labor						
farms 45,081	farms 25,034	farms 16,233	farms 3,814	farms 23,779	farms 21,302	
workers 154,793	workers 84,778	workers 54,563	workers 15,452	workers 75,320	workers 79,473	
Workers by days worked:						
150 days or more						
farms 17,450	farms 8,484	farms 7,073	farms 1,893	farms 8,135	farms 9,315	
workers 53,829	workers 28,816	workers 19,110	workers 5,903	workers 22,326	workers 31,503	
Less than 150 days						
farms 35,453	farms 19,969	farms 12,665	farms 2,819	farms 19,249	farms 16,204	
workers 100,964	workers 55,962	workers 35,453	workers 9,549	workers 52,994	workers 47,970	

See footnote(s) at end of table.

--continued

Table 65. Summary by Tenure of Principal Operator and by Operators on Farm: 2007 - Con.

[For meaning of abbreviations and symbols, see introductory text]

Item	Total	Tenure of principal operator			Operators on farm	
		Full owners	Part owners	Tenants	One operator	More than one operator
HIRED FARM LABOR - Con.						
Migrant farm labor on farms with hired labor (see text) farms	2,996	1,595	1,153	248	1,587	1,409
Migrant farm labor on farms reporting only contract labor (see text) farms	1,010	647	299	64	603	407
FARMS BY SIZE						
1 to 9 acres	21,024	19,235	780	1,009	11,193	9,831
10 to 49 acres	72,837	63,105	6,995	2,737	39,686	33,151
50 to 69 acres	17,697	13,780	2,970	947	10,204	7,493
70 to 99 acres	18,448	13,876	3,697	875	11,059	7,389
100 to 139 acres	20,212	14,397	4,548	1,267	11,949	8,263
140 to 179 acres	14,907	10,599	3,419	889	8,943	5,964
180 to 219 acres	10,433	6,837	2,792	804	6,248	4,185
220 to 259 acres	7,267	4,492	2,290	485	4,414	2,853
260 to 499 acres	24,431	14,206	8,375	1,850	14,950	9,481
500 to 999 acres	17,843	8,722	7,339	1,782	10,909	6,934
1,000 to 1,999 acres	11,326	4,351	5,581	1,394	6,875	4,451
2,000 acres or more	11,012	3,547	5,987	1,478	5,745	5,267
FARMS BY NORTH AMERICAN INDUSTRY CLASSIFICATION (NAICS)						
Oilseed and grain farming (1111)	8,063	2,985	3,661	1,417	5,123	2,940
Vegetable and melon farming (1112)	1,672	1,173	362	137	967	705
Fruit and tree nut farming (1113)	5,508	4,941	472	95	2,893	2,615
Greenhouse, nursery, and floriculture production (1114)	2,298	1,932	196	170	1,170	1,128
Other crop farming (1119)	52,193	40,570	8,958	2,665	32,988	19,205
Tobacco farming (11191)	-	-	-	-	-	-
Cotton farming (11192)	4,928	1,506	2,332	1,090	3,180	1,748
Sugarcane farming, hay farming, and all other crop farming (11193,11194,11199)	47,265	39,064	6,626	1,575	29,808	17,457
Beef cattle ranching and farming (112111)	124,992	82,244	34,363	8,385	73,096	51,896
Cattle feedlots (112112)	2,229	1,486	622	121	1,238	991
Dairy cattle and milk production (11212)	1,027	583	371	73	467	560
Hog and pig farming (1122)	1,732	1,384	238	110	796	936
Poultry and egg production (1123)	5,829	4,928	750	151	2,505	3,324
Sheep and goat farming (1124)	13,272	11,159	1,469	644	6,742	6,530
Animal aquaculture and other animal production (1125, 1129)	28,622	23,762	3,311	1,549	14,190	14,432
FARM TYPOLOGY (SEE TEXT)						
Small family farms:						
Limited resource farms farms	34,613	27,068	5,408	2,137	21,763	12,850
..... acres	7,306,030	3,837,114	2,576,956	891,960	4,394,190	2,911,840
Retirement farms farms	64,462	49,768	12,451	2,243	39,501	24,961
..... acres	17,885,234	10,696,101	6,170,574	1,018,559	10,298,612	7,586,622
Residential/lifestyle farms farms	99,316	73,317	19,925	6,074	52,718	46,598
..... acres	24,305,522	12,904,025	8,880,878	2,520,619	12,757,732	11,547,790
Farming occupation/lower sales farms	27,014	17,160	7,818	2,036	15,479	11,535
..... acres	16,350,373	6,279,542	8,049,312	2,021,519	10,026,220	6,324,153
Farming occupation/higher sales farms	4,309	1,188	2,408	713	2,744	1,565
..... acres	12,303,497	2,982,305	7,372,250	1,948,942	7,092,829	5,210,668
Large family farms farms	3,891	968	2,196	727	2,347	1,544
..... acres	12,652,868	2,627,525	7,528,786	2,496,557	6,652,748	6,000,120
Very large family farms farms	5,246	1,532	2,971	743	2,455	2,791
..... acres	22,461,300	5,124,490	13,683,998	3,652,812	8,116,093	14,345,207
Non-family farms farms	8,586	6,146	1,596	844	5,168	3,418
..... acres	17,133,929	8,913,769	5,982,738	2,237,422	8,938,132	8,195,797
LIVESTOCK						
Cattle and calves inventory farms	152,102	98,629	43,632	9,841	86,970	65,132
..... number	13,709,543	6,891,015	5,656,589	1,161,939	7,265,850	6,443,693
Farms with-						
1 to 9	41,632	34,467	5,188	1,977	22,962	18,670
10 to 49	71,743	48,165	18,817	4,761	42,094	29,649
50 to 99	17,803	8,595	7,945	1,263	10,190	7,613
100 to 199	10,727	4,104	5,820	803	6,191	4,536
200 to 499	6,921	2,233	4,053	635	3,913	3,008
500 or more	3,276	1,065	1,809	402	1,620	1,656
Cows and heifers that had calved farms	132,448	83,346	40,362	8,740	76,350	56,098
..... number	5,664,242	2,447,282	2,704,539	512,421	3,022,106	2,642,136
Beef cows farms	131,769	82,966	40,126	8,677	76,031	55,738
..... number	5,259,843	2,232,972	2,562,440	464,431	2,868,135	2,391,708
Farms with-						
1 to 9	44,828	35,180	7,289	2,359	25,019	19,809
10 to 49	62,551	38,651	19,534	4,366	37,257	25,294
50 to 99	13,107	5,529	6,634	944	7,504	5,603
100 to 199	6,887	2,278	4,051	558	3,973	2,914
200 to 499	3,513	1,058	2,114	341	1,882	1,631
500 or more	883	270	504	109	396	487

See footnote(s) at end of table.

--continued

Table 65. Summary by Tenure of Principal Operator and by Operators on Farm: 2007 - Con.

[For meaning of abbreviations and symbols, see introductory text]

Item	Total	Tenure of principal operator			Operators on farm	
		Full owners	Part owners	Tenants	One operator	More than one operator
LIVESTOCK - Con.						
Cattle and calves inventory - Con.						
Cows and heifers that had calved - Con.						
Milk cowsfarms	1,293	734	473	86	594	699
.....number	404,399	214,310	142,099	47,990	153,971	250,428
Farms with-						
1 to 9	685	496	160	29	320	365
10 to 49	54	24	26	4	26	28
50 to 99	69	21	38	10	32	37
100 to 199	147	46	87	14	77	70
200 to 499	146	52	82	12	62	84
500 or more	192	95	80	17	77	115
Other cattle (see text)farms	120,999	75,173	37,865	7,961	67,876	53,123
.....number	8,045,301	4,443,733	2,952,050	649,518	4,243,744	3,801,557
Cattle and calves soldfarms	116,626	69,965	38,492	8,169	66,907	49,719
.....number	11,841,250	6,955,743	4,077,833	807,674	6,254,079	5,587,171
.....\$1,000	10,503,774	6,702,005	3,175,739	626,029	5,570,809	4,932,965
Calves weighing less than 500 poundsfarms	70,541	40,991	24,801	4,749	39,317	31,224
.....number	1,716,206	769,248	800,905	146,053	856,357	859,849
Cattle, including calves weighing						
500 pounds or morefarms	94,783	54,970	33,116	6,697	54,003	40,780
.....number	10,125,044	6,186,495	3,276,928	661,621	5,397,722	4,727,322
Cattle on feed (see text)farms	3,392	2,086	1,124	182	1,860	1,532
.....number	5,742,530	4,600,071	947,765	194,694	3,156,795	2,585,735
Hogs and pigs inventoryfarms	4,471	3,269	944	258	1,915	2,556
.....number	1,155,790	1,132,743	18,941	4,106	1,100,836	54,954
Farms with-						
1 to 24	4,044	2,996	833	215	1,682	2,362
25 to 49	210	136	51	23	116	94
50 to 99	115	78	24	13	62	53
100 to 199	44	26	13	5	28	16
200 to 499	38	21	15	2	16	22
500 or more	20	12	8	-	11	9
Used or to be used for breedingfarms	1,919	1,358	417	144	919	1,000
.....number	94,918	89,070	4,383	1,465	85,508	9,410
Other hogs and pigsfarms	3,553	2,577	770	206	1,471	2,082
.....number	1,060,872	1,043,673	14,558	2,641	1,015,328	45,544
Hogs and pigs soldfarms	4,053	2,836	976	241	1,811	2,242
.....number	2,794,334	2,745,007	38,959	10,368	2,606,376	187,958
.....\$1,000	237,504	232,169	(D)	(D)	225,140	12,364
Sheep and lambs inventoryfarms	8,750	6,326	1,966	458	4,459	4,291
.....number	945,164	389,354	426,522	129,288	516,925	428,239
Ewes 1 year old or olderfarms	6,814	4,795	1,656	363	3,514	3,300
.....number	580,861	213,687	285,326	81,848	306,913	273,948
Sheep and lambs soldfarms	5,252	3,496	1,433	323	2,731	2,521
.....number	530,646	207,810	236,192	86,644	307,840	222,806
Horses and ponies inventoryfarms	70,728	49,737	17,081	3,910	33,588	37,140
.....number	438,827	294,739	116,389	27,699	196,069	242,758
Ownedfarms	61,130	43,224	14,551	3,355	28,369	32,761
.....number	358,472	241,300	95,263	21,909	158,878	199,594
Horses and ponies soldfarms	15,863	11,276	3,620	967	6,982	8,881
.....number	56,506	37,034	15,807	3,665	24,522	31,984
Ownedfarms	12,274	8,826	2,666	782	5,476	6,798
.....number	43,017	28,384	11,979	2,654	18,800	24,217
Goats, all inventoryfarms	26,366	20,408	4,784	1,174	12,473	13,893
.....number	1,139,962	665,882	368,576	105,504	569,541	570,421
Goats soldfarms	13,925	10,426	2,807	692	6,380	7,545
.....number	508,377	276,114	176,845	55,418	260,177	248,200
POULTRY						
Layers inventory (see text)farms	14,562	11,620	2,556	386	6,000	8,562
.....number	19,116,712	17,374,504	1,688,306	53,902	7,907,890	11,208,822
Farms with-						
1 to 399	14,336	11,451	2,500	385	5,889	8,447
400 to 3,199	44	34	10	-	14	30
3,200 to 9,999	6	5	1	-	3	3
10,000 to 19,999	37	28	9	-	19	18
20,000 to 49,999	99	70	28	1	58	41
50,000 to 99,999	22	16	6	-	7	15
100,000 or more	18	16	2	-	10	8
Pullets for laying flock replacement						
inventoryfarms	2,234	1,756	416	62	899	1,335
.....number	5,718,579	4,316,844	1,243,529	158,206	2,800,206	2,918,373
Layers soldfarms	1,976	1,637	284	55	765	1,211
.....number	7,912,914	6,688,342	1,223,209	1,363	3,321,870	4,591,044
Pullets for laying flock replacement						
sold (see text)farms	274	208	58	8	121	153
.....number	5,939,792	3,452,151	(D)	(D)	2,827,345	3,112,447

See footnote(s) at end of table.

--continued

Table 65. Summary by Tenure of Principal Operator and by Operators on Farm: 2007 - Con.

[For meaning of abbreviations and symbols, see introductory text]

Item	Total	Tenure of principal operator			Operators on farm	
		Full owners	Part owners	Tenants	One operator	More than one operator
POULTRY - Con.						
Broilers and other meat-type chickens sold farms	1,277	927	328	22	559	718
..... number	616,299,999	418,963,712	193,996,524	3,339,763	305,856,772	310,443,227
Farms with-						
1 to 1,999	435	354	67	14	173	262
2,000 to 59,999	23	18	5	-	13	10
60,000 to 99,999	22	10	10	2	16	6
100,000 or more	797	545	246	6	357	440
Turkeys inventory (see text) farms	1,210	950	221	39	451	759
..... number	1,986,815	1,108,030	878,573	212	768,377	1,218,438
Turkeys sold (see text) farms	306	245	53	8	106	200
..... number	6,609,401	3,361,362	3,247,963	76	1,712,569	4,896,832
CROPS HARVESTED						
Barley for grain farms	28	8	17	3	17	11
..... acres	2,090	677	1,108	305	1,225	865
..... bushels	141,999	47,811	63,649	30,539	72,309	69,690
Irrigated farms	13	4	6	3	7	6
..... acres	936	304	327	305	437	499
Farms by acres harvested:						
1 to 24 acres	7	-	7	-	5	2
25 to 99 acres	14	6	7	1	8	6
100 to 249 acres	6	2	2	2	3	3
250 to 499 acres	1	-	1	-	1	-
500 acres or more	-	-	-	-	-	-
Corn for grain farms	4,543	1,311	2,373	859	2,664	1,879
..... acres	1,963,640	342,329	1,211,316	409,995	958,402	1,005,238
..... bushels	286,386,341	53,478,709	169,980,074	62,927,558	131,888,354	154,497,987
Irrigated farms	1,892	485	935	472	1,006	886
..... acres	846,750	183,292	449,059	214,399	355,531	491,219
Farms by acres harvested:						
1 to 24 acres	526	330	165	31	301	225
25 to 99 acres	856	372	349	135	587	269
100 to 249 acres	1,030	268	519	243	641	389
250 to 499 acres	873	162	506	205	516	357
500 acres or more	1,258	179	834	245	619	639
Corn for silage or greenchop farms	560	195	278	87	283	277
..... acres	151,091	41,182	82,810	27,099	72,231	78,860
..... tons	3,417,965	976,788	1,799,248	641,929	1,664,420	1,753,545
Irrigated farms	357	117	170	70	174	183
..... acres	102,392	30,683	51,090	20,619	49,766	52,626
Farms by acres harvested:						
1 to 24 acres	55	38	9	8	27	28
25 to 99 acres	136	51	67	18	82	54
100 to 249 acres	187	62	103	22	91	96
250 to 499 acres	103	26	54	23	44	59
500 acres or more	79	18	45	16	39	40
Cotton, all farms	7,225	1,971	3,686	1,568	4,494	2,731
..... acres	4,674,229	681,730	2,970,410	1,022,089	2,486,373	2,187,856
..... bales	8,147,970	1,178,617	5,173,776	1,795,577	4,254,601	3,893,369
Irrigated farms	3,876	945	2,048	883	2,305	1,571
..... acres	1,626,181	262,018	991,924	372,239	829,374	796,807
Farms by acres harvested:						
1 to 24 acres	255	192	46	17	180	75
25 to 99 acres	991	503	314	174	676	315
100 to 249 acres	1,460	556	599	305	971	489
250 to 499 acres	1,355	332	675	348	883	472
500 acres or more	3,164	388	2,052	724	1,784	1,380
Dry edible beans, excluding limas farms	58	27	21	10	33	25
..... acres	6,675	1,327	3,307	2,041	3,607	3,068
..... cwt	127,400	29,883	72,251	25,266	67,982	59,418
Irrigated farms	28	12	9	7	13	15
..... acres	2,946	384	1,432	1,130	1,634	1,312
Farms by acres harvested:						
1 to 24 acres	22	17	5	-	11	11
25 to 99 acres	15	7	6	2	10	5
100 to 249 acres	12	2	4	6	7	5
250 to 499 acres	6	-	5	1	3	3
500 acres or more	3	1	1	1	2	1
Oats for grain farms	1,109	411	611	87	659	450
..... acres	92,653	23,159	61,859	7,635	53,881	38,772
..... bushels	3,663,002	915,775	2,436,393	310,834	2,129,982	1,533,020
Irrigated farms	80	28	38	14	41	39
..... acres	5,461	874	3,560	1,027	2,601	2,860
Farms by acres harvested:						
1 to 24 acres	360	197	141	22	218	142
25 to 99 acres	490	157	292	41	288	202
100 to 249 acres	180	40	121	19	106	74
250 to 499 acres	50	12	36	2	35	15
500 acres or more	29	5	21	3	12	17
Peanuts for nuts farms	784	254	377	153	423	361
..... acres	192,291	56,729	101,552	34,010	87,246	105,045
..... pounds	699,723,146	202,856,073	377,546,003	119,321,070	321,201,889	378,521,257
Irrigated farms	666	210	319	137	362	304
..... acres	156,066	45,854	82,399	27,813	69,908	86,158

See footnote(s) at end of table.

--continued

Table 65. Summary by Tenure of Principal Operator and by Operators on Farm: 2007 - Con.

[For meaning of abbreviations and symbols, see introductory text]

Item	Total	Tenure of principal operator			Operators on farm	
		Full owners	Part owners	Tenants	One operator	More than one operator
CROPS HARVESTED - Con.						
Peanuts for nuts - Con.						
Farms by acres harvested:						
1 to 24 acres	49	39	5	5	30	19
25 to 99 acres	198	69	95	34	118	80
100 to 249 acres	305	86	146	73	171	134
250 to 499 acres	140	35	78	27	75	65
500 acres or more	92	25	53	14	29	63
Rice	385	61	158	166	183	202
.....farms	385	61	158	166	183	202
.....acres	145,006	16,922	57,629	70,455	57,776	87,230
.....cwt	9,472,871	894,756	3,779,934	4,798,181	3,641,479	5,831,392
Irrigated	385	61	158	166	183	202
.....farms	385	61	158	166	183	202
.....acres	145,006	16,922	57,629	70,455	57,776	87,230
Farms by acres harvested:						
1 to 24 acres	4	3	1	-	3	1
25 to 99 acres	49	14	18	17	34	15
100 to 249 acres	124	22	52	50	66	58
250 to 499 acres	118	14	52	52	52	66
500 acres or more	90	8	35	47	28	62
Sorghum for grain	5,975	1,449	3,275	1,251	3,633	2,342
.....farms	5,975	1,449	3,275	1,251	3,633	2,342
.....acres	2,427,580	330,813	1,521,784	574,983	1,235,098	1,192,482
.....bushels	153,531,033	19,943,464	96,381,002	37,206,567	75,139,669	78,391,364
Irrigated	1,938	470	1,011	457	1,129	809
.....farms	1,938	470	1,011	457	1,129	809
.....acres	480,510	74,215	286,017	120,278	234,341	246,169
Farms by acres harvested:						
1 to 24 acres	313	193	92	28	199	114
25 to 99 acres	1,327	508	584	235	907	420
100 to 249 acres	1,614	395	858	361	1,020	594
250 to 499 acres	1,239	196	769	274	766	473
500 acres or more	1,482	157	972	353	741	741
Soybeans for beans	371	83	212	76	209	162
.....farms	371	83	212	76	209	162
.....acres	93,453	11,434	59,985	22,034	46,540	46,913
.....bushels	3,439,765	420,715	2,101,620	917,430	1,615,974	1,823,791
Irrigated	86	15	47	24	38	48
.....farms	86	15	47	24	38	48
.....acres	16,269	2,250	6,732	7,287	5,137	11,132
Farms by acres harvested:						
1 to 24 acres	31	16	12	3	21	10
25 to 99 acres	96	32	54	10	60	36
100 to 249 acres	123	25	64	34	70	53
250 to 499 acres	78	3	54	21	39	39
500 acres or more	43	7	28	8	19	24
Sugarcane for sugar	114	23	69	22	52	62
.....farms	114	23	69	22	52	62
.....acres	(D)	6,840	(D)	5,259	(D)	(D)
.....tons	(D)	232,755	(D)	190,810	(D)	(D)
Irrigated	104	19	64	21	47	57
.....farms	104	19	64	21	47	57
.....acres	(D)	4,433	(D)	(D)	(D)	(D)
Sunflower seed, all	118	29	60	29	70	48
.....farms	118	29	60	29	70	48
.....acres	35,309	4,660	21,061	9,588	19,325	15,984
.....pounds	45,693,688	5,573,324	26,278,748	13,841,616	23,618,115	22,075,573
Irrigated	63	16	29	18	36	27
.....farms	63	16	29	18	36	27
.....acres	12,806	1,819	7,569	3,418	7,939	4,867
Farms by acres harvested:						
1 to 24 acres	10	6	4	-	7	3
25 to 99 acres	16	5	8	3	5	11
100 to 249 acres	46	12	24	10	31	15
250 to 499 acres	21	5	9	7	13	8
500 acres or more	25	1	15	9	14	11
Wheat for grain, all	8,565	2,987	4,337	1,241	5,213	3,352
.....farms	8,565	2,987	4,337	1,241	5,213	3,352
.....acres	3,844,241	865,822	2,397,002	581,417	2,018,032	1,826,209
.....bushels	134,643,897	29,513,564	82,906,390	22,223,943	68,576,022	66,067,875
Irrigated	2,021	634	1,011	376	1,111	910
.....farms	2,021	634	1,011	376	1,111	910
.....acres	595,275	159,603	318,171	117,501	265,929	329,346
Farms by acres harvested:						
1 to 24 acres	586	396	162	28	347	239
25 to 99 acres	1,896	861	786	249	1,197	699
100 to 249 acres	2,151	791	1,012	348	1,396	755
250 to 499 acres	1,597	491	839	267	1,038	559
500 acres or more	2,335	448	1,538	349	1,235	1,100
Forage-land used for all hay and haylage, grass silage, and greenchop (see text)						
.....farms	90,860	57,648	29,004	4,208	51,845	39,015
.....acres	5,264,287	2,450,960	2,474,341	338,986	2,899,071	2,365,216
.....tons, dry	14,477,068	6,566,705	6,981,161	929,203	7,956,856	6,520,212
Irrigated	5,701	3,386	1,952	363	3,083	2,618
.....farms	5,701	3,386	1,952	363	3,083	2,618
.....acres	424,623	186,272	194,273	44,078	221,433	203,190
Farms by acres harvested:						
1 to 24 acres	39,538	30,177	7,991	1,370	22,627	16,911
25 to 99 acres	38,189	22,447	13,834	1,908	21,929	16,260
100 to 249 acres	9,979	4,018	5,290	671	5,657	4,322
250 to 499 acres	2,217	698	1,350	169	1,180	1,037
500 acres or more	937	308	539	90	452	485
Alfalfa hay	2,391	1,495	750	146	1,383	1,008
.....farms	2,391	1,495	750	146	1,383	1,008
.....acres	153,763	68,059	67,475	18,229	85,532	68,231
.....tons, dry	721,303	318,764	304,385	98,154	406,374	314,929
Irrigated	1,154	651	406	97	643	511
.....farms	1,154	651	406	97	643	511
.....acres	98,831	41,795	41,325	15,711	55,599	43,232

See footnote(s) at end of table.

--continued

Table 65. Summary by Tenure of Principal Operator and by Operators on Farm: 2007 - Con.

[For meaning of abbreviations and symbols, see introductory text]

Item	Total	Tenure of principal operator			Operators on farm	
		Full owners	Part owners	Tenants	One operator	More than one operator
CROPS HARVESTED - Con.						
Forage-land used for all hay and haylage, grass silage, and greenchop (see text) - Con.						
Other tame hay	farms 70,799	44,177	23,473	3,149	40,220	30,579
	acres 3,888,394	1,805,285	1,851,765	231,344	2,145,202	1,743,192
	tons, dry 10,747,031	4,886,031	5,256,570	604,430	5,928,944	4,818,087
Irrigated	farms 3,618	2,185	1,245	188	1,924	1,694
	acres 171,513	78,122	81,061	12,330	85,201	86,312
Field and grass seed crops, all	farms 245	166	62	17	122	123
	acres 13,397	4,916	3,661	4,820	6,767	6,630
Irrigated	farms 49	33	10	6	25	24
	acres 3,009	1,286	1,069	654	503	2,506
Land in vegetables (see text)	farms 2,353	1,530	633	190	1,297	1,056
	acres 122,205	37,475	59,406	25,325	65,422	56,783
Irrigated	farms 890	520	280	90	455	435
	acres 74,538	17,877	38,204	18,457	40,090	34,448
Farms by acres harvested:						
0.1 to 4.9 acres	1,288	1,057	180	51	663	625
5.0 to 24.9 acres	541	308	177	56	340	201
25.0 to 99.9 acres	254	87	133	34	158	96
100.0 to 249.9 acres	133	36	72	25	69	64
250.0 acres or more	137	42	71	24	67	70
Snap beans	farms 451	310	104	37	221	230
	acres 9,485	2,716	4,415	2,354	4,834	4,651
Harvested for processing	farms 78	34	33	11	33	45
	acres 7,261	2,514	2,945	1,802	3,423	3,838
Peas, green	farms 66	46	17	3	32	34
	acres 494	379	113	3	404	90
Harvested for processing	farms 11	8	3	-	8	3
	acres 44	29	15	-	(D)	(D)
Potatoes	farms 330	227	70	33	170	160
	acres 17,129	(D)	5,963	(D)	11,516	5,613
Harvested for processing	farms 38	20	11	7	26	12
	acres 12,100	3,707	(D)	(D)	9,488	2,612
Farms by acres harvested:						
0.1 to 4.9 acres	282	198	55	29	144	138
5.0 to 24.9 acres	15	11	4	-	7	8
25.0 to 99.9 acres	12	9	3	-	8	4
100.0 to 249.9 acres	8	3	2	3	4	4
250.0 acres or more	13	6	6	1	7	6
Sweet corn	farms 485	360	98	27	253	232
	acres 3,087	997	1,542	548	1,988	1,099
Harvested for processing	farms 47	30	12	5	23	24
	acres 497	(D)	9	(D)	(D)	(D)
Sweet potatoes	farms 45	12	28	5	31	14
	acres 2,006	188	1,794	24	1,630	376
Harvested for processing	farms 11	1	10	-	9	2
	acres 577	(D)	(D)	-	(D)	(D)
Tomatoes in the open	farms 833	635	149	49	392	441
	acres 1,487	572	362	553	514	973
Harvested for processing	farms 65	51	9	5	33	32
	acres 146	37	(D)	(D)	55	91
Land in orchards	farms 8,848	7,234	1,415	199	4,588	4,260
	acres 215,794	144,622	62,869	8,303	110,556	105,238
Irrigated	farms 2,788	2,387	349	52	1,438	1,350
	acres 69,461	53,361	13,372	2,728	36,843	32,619
Farms by bearing and nonbearing acres:						
0.1 to 4.9 acres	3,968	3,514	404	50	2,028	1,940
5.0 to 24.9 acres	3,362	2,724	557	81	1,758	1,604
25.0 to 99.9 acres	1,118	762	309	47	591	527
100.0 to 249.9 acres	272	162	96	14	145	127
250.0 acres or more	128	72	49	7	66	62
Apples	farms 437	390	38	9	189	248
	bearing and nonbearing acres 441	393	(D)	(D)	224	217
Grapes	farms 570	510	46	14	241	329
	bearing and nonbearing acres 3,835	3,253	484	98	1,124	2,711
Peaches, all	farms 1,382	1,170	184	28	663	719
	bearing and nonbearing acres 5,851	4,113	1,604	134	2,956	2,895
Citrus fruit, all	farms 750	663	73	14	494	256
	bearing and nonbearing acres 27,701	18,335	8,282	1,084	17,406	10,295
Almonds	farms 12	10	2	-	3	9
	bearing and nonbearing acres 2	(D)	(D)	-	1	1
Pecans	farms 6,625	5,277	1,190	158	3,385	3,240
	bearing and nonbearing acres 174,929	115,866	52,138	6,924	87,585	87,344
Walnuts, English	farms 8	7	1	-	5	3
	bearing and nonbearing acres 18	(D)	(D)	-	(D)	(D)
Land in berries (see text)	farms 684	569	95	20	291	393
	acres 1,702	1,360	193	150	730	972

¹ Landlord production expenses are included with total farm production expenses.

² Farms with a zero net cash income are included as farms with net gains of less than \$1,000.

Table 1. County Summary Highlights: 2007

[For meaning of abbreviations and symbols, see introductory text]

Item	Texas	Anderson	Andrews	Angelina	Aransas	Archer	Armstrong
Farmsnumber	247,437	1,771	175	1,109	94	513	291
Land in farmsacres	130,398,753	346,142	808,474	115,258	50,951	507,607	516,299
Average size of farmacres	527	195	4,620	104	542	989	1,774
Median size of farmacres	87	80	229	40	20	320	640
Estimated market value of land and buildings:							
Average per farmdollars	669,154	436,160	1,572,018	290,792	747,807	963,189	1,533,026
Average per acredollars	1,270	2,232	340	2,798	1,380	973	864
Estimated market value of all machinery and equipment:							
Average per farmdollars	64,350	51,164	90,734	44,485	36,197	89,155	94,828
Farms by size:							
1 to 9 acresfarms	21,024	81	31	149	20	32	3
10 to 49 acresfarms	72,837	562	32	471	38	57	9
50 to 179 acresfarms	71,264	687	21	358	16	95	47
180 to 499 acresfarms	42,131	316	28	107	9	130	73
500 to 999 acresfarms	17,843	84	19	17	8	69	57
1,000 acres or morefarms	22,338	41	44	7	3	130	102
Total croplandfarms	153,276	1,163	100	595	36	332	227
Harvested croplandacres	33,667,177	74,892	62,247	43,253	(D)	110,386	159,407
.....farms	111,671	965	43	450	29	235	126
.....acres	19,174,301	46,120	21,385	15,492	919	60,971	79,703
Irrigated landfarms	19,713	57	37	25	8	21	24
.....acres	5,010,416	2,325	12,244	467	14	967	5,940
Market value of agricultural products sold (see text)\$1,000	21,001,074	39,361	15,919	29,438	1,669	60,984	37,375
Average per farmdollars	84,874	22,225	90,965	26,545	17,757	118,877	128,435
Crops, including nursery and greenhouse crops\$1,000	6,565,576	12,885	11,362	2,021	45	5,257	15,691
Livestock, poultry, and their products\$1,000	14,435,499	26,475	4,556	27,417	1,624	55,727	21,683
Farms by value of sales:							
Less than \$2,500farms	116,887	789	102	612	63	149	119
\$2,500 to \$4,999farms	28,630	223	16	145	7	35	8
\$5,000 to \$9,999farms	30,256	256	14	150	14	53	23
\$10,000 to \$24,999farms	30,100	269	6	113	6	67	28
\$25,000 to \$49,999farms	15,210	139	8	57	2	64	25
\$50,000 to \$99,999farms	8,774	60	3	9	-	34	28
\$100,000 or morefarms	17,580	35	26	23	2	111	60
Government paymentsfarms	48,027	52	64	24	2	219	221
.....\$1,000	720,903	172	1,634	145	(D)	1,229	3,041
Total income from farm-related sources, gross before taxes and expenses (see text)farms	43,311	220	25	108	10	130	109
.....\$1,000	668,236	1,815	1,830	567	25	2,724	983
Total farm production expenses\$1,000	19,223,099	42,671	12,764	29,926	2,130	54,501	29,092
Average per farmdollars	77,689	24,094	72,938	26,985	22,661	106,241	99,972
Net cash farm income of operation (see text)farms	247,437	1,771	175	1,109	94	513	291
.....\$1,000	3,167,114	-1,323	6,619	224	(D)	10,435	12,307
Average per farmdollars	12,800	-747	37,822	202	(D)	20,341	42,291
Principal operator by primary occupation:							
Farmingnumber	98,692	653	63	431	22	238	130
Othernumber	148,745	1,118	112	678	72	275	161
Principal operator by days worked off farm:							
Anynumber	170,322	1,246	110	719	82	367	184
200 days or morenumber	97,523	683	66	453	38	229	99
Livestock and poultry:							
Cattle and calves inventoryfarms	152,102	1,140	51	618	65	405	145
.....number	13,709,543	59,917	10,982	22,293	3,767	64,750	32,956
Beef cowsfarms	131,769	1,037	41	525	45	331	118
.....number	5,259,843	40,112	7,480	14,122	1,161	20,164	11,586
Milk cowsfarms	1,293	-	-	-	-	44	-
.....number	404,399	-	-	-	-	8,783	-
Cattle and calves soldfarms	116,626	892	41	455	43	373	140
.....number	11,841,250	32,967	6,109	11,868	2,192	41,491	28,132
Hogs and pigs inventoryfarms	4,471	45	5	40	1	4	4
.....number	1,155,790	(D)	(D)	233	(D)	25	35
Hogs and pigs soldfarms	4,053	44	4	29	-	3	4
.....number	2,794,334	(D)	138	1,454	-	15	84
Sheep and lambs inventoryfarms	8,750	21	15	27	4	9	3
.....number	945,164	500	1,270	317	20	454	(D)
Layers inventory (see text)farms	14,562	79	4	104	15	9	6
.....number	19,116,712	13,079	68	62,012	315	120	59
Broilers and other meat-type chickens soldfarms	1,277	2	1	12	-	-	-
.....number	616,299,999	(D)	(D)	7,003,357	-	-	-
Selected crops harvested:							
Corn for grainfarms	4,543	-	1	5	-	1	2
.....acres	1,963,640	-	(D)	15	-	(D)	(D)
.....bushels	286,386,341	-	(D)	393	-	(D)	(D)
Corn for silage or greenchopfarms	560	-	-	-	-	1	-
.....acres	151,091	-	-	-	-	(D)	-
.....tons	3,417,965	-	-	-	-	(D)	-
Wheat for grain, allfarms	8,565	-	2	-	-	68	93
.....acres	3,844,241	-	(D)	-	-	27,896	54,677
.....bushels	134,643,897	-	(D)	-	-	746,435	2,120,928
Winter wheat for grainfarms	8,493	-	2	-	-	68	92
.....acres	3,825,581	-	(D)	-	-	27,896	(D)
.....bushels	134,070,553	-	(D)	-	-	746,435	(D)
Spring wheat for grainfarms	78	-	-	-	-	-	1
.....acres	18,660	-	-	-	-	-	(D)
.....bushels	573,344	-	-	-	-	-	(D)
Oats for grainfarms	1,109	1	-	-	-	-	-
.....acres	92,653	(D)	-	-	-	-	-
.....bushels	3,663,002	(D)	-	-	-	-	-

--continued

Table 1. County Summary Highlights: 2007 - Con.

[For meaning of abbreviations and symbols, see introductory text]

Item	Atascosa	Austin	Bailey	Bandera	Bastrop	Baylor	Bee	Bell
Farms number	1,810	2,112	564	972	2,207	268	952	2,384
Land in farms acres	643,594	333,928	476,176	329,416	402,079	547,029	548,400	431,945
Average size of farm acres	356	158	844	339	182	2,041	576	181
Median size of farm acres	100	73	354	91	59	426	121	47
Estimated market value of land and buildings:								
Average per farm dollars	584,079	539,487	766,537	776,642	499,654	1,198,087	820,945	427,359
Average per acre dollars	1,643	3,412	908	2,292	2,743	587	1,425	2,359
Estimated market value of all machinery and equipment:								
Average per farm dollars	52,911	48,817	102,476	42,876	46,194	107,654	57,604	50,594
Farms by size:								
1 to 9 acres farms	91	150	9	60	152	6	55	250
10 to 49 acres farms	511	680	44	298	827	31	243	962
50 to 179 acres farms	582	817	135	267	709	56	276	692
180 to 499 acres farms	335	340	140	194	363	57	188	286
500 to 999 acres farms	150	79	98	71	93	53	83	113
1,000 acres or more farms	141	46	138	82	63	65	107	81
Total cropland farms	1,019	1,336	498	362	1,223	227	441	1,437
Harvested cropland acres	139,080	96,559	326,039	21,421	76,114	141,716	104,923	183,837
Irrigated land farms	641	1,164	230	190	946	172	303	1,122
..... acres	52,418	59,007	149,234	5,886	43,373	70,491	72,860	142,603
Market value of agricultural products sold (see text) \$1,000	50,253	30,939	233,988	6,974	38,188	42,944	39,203	61,748
Average per farm dollars	27,764	14,649	414,872	7,175	17,303	160,238	41,180	25,901
Crops, including nursery and greenhouse crops \$1,000	16,569	9,772	39,280	951	10,896	9,255	19,075	31,955
Livestock, poultry, and their products \$1,000	33,684	21,167	194,708	6,023	27,292	33,689	20,128	29,792
Farms by value of sales:								
Less than \$2,500 farms	979	813	290	654	1,015	70	484	1,212
\$2,500 to \$4,999 farms	191	343	14	117	340	19	113	296
\$5,000 to \$9,999 farms	231	360	20	85	328	27	113	294
\$10,000 to \$24,999 farms	196	341	35	69	295	29	107	277
\$25,000 to \$49,999 farms	98	158	34	33	133	39	51	150
\$50,000 to \$99,999 farms	55	49	37	8	59	25	28	70
\$100,000 or more farms	60	48	134	6	37	59	56	85
Government payments farms	232	146	434	37	139	181	147	425
Total income from farm-related sources, gross before taxes and expenses (see text) \$1,000	1,855	688	8,612	260	428	2,121	1,571	2,176
Total farm production expenses \$1,000	59,938	42,762	198,845	18,479	48,736	37,294	41,824	57,465
Average per farm dollars	33,115	20,247	352,563	19,011	22,083	139,157	43,933	24,105
Net cash farm income of operation (see text) farms	1,810	2,112	564	972	2,207	268	952	2,384
Average per farm dollars	-6,046	-8,863	47,712	-9,400	-6,394	10,208	929	9,453
Principal operator by primary occupation:								
Farming number	698	729	256	410	839	128	379	862
Other number	1,112	1,383	308	562	1,368	140	573	1,522
Principal operator by days worked off farm:								
Any number	1,322	1,557	321	659	1,582	193	664	1,670
200 days or more number	745	893	192	351	950	120	369	1,007
Livestock and poultry:								
Cattle and calves inventory farms	1,379	1,599	153	496	1,690	142	730	1,320
Beef cows farms	94,226	70,184	94,794	11,254	76,299	49,369	47,198	52,118
Milk cows farms	1,217	1,437	92	406	1,517	118	642	1,117
Cattle and calves sold farms	(D)	46,271	6,685	7,529	46,266	16,837	(D)	(D)
Hogs and pigs inventory farms	1	-	8	-	3	-	2	1
Hogs and pigs sold farms	(D)	-	17,015	-	6	-	(D)	(D)
Sheep and lambs inventory farms	970	1,301	130	325	1,334	135	512	1,014
Layers inventory (see text) farms	41,957	34,814	125,311	4,659	39,105	41,759	27,956	35,185
Broilers and other meat-type chickens sold farms	26	20	5	17	50	3	20	71
..... number	208	88	32	368	352	(D)	157	1,102
..... number	31	20	3	17	43	2	11	77
..... number	198	65	(D)	215	1,185	(D)	598	2,463
..... number	65	31	8	113	48	-	29	108
..... number	1,049	432	665	4,165	816	-	371	3,430
..... number	80	115	13	83	206	3	54	229
..... number	1,584	15,093	258	1,671	56,859	76	991	4,489
..... number	1	11	-	5	5	-	3	14
..... number	(D)	1,478	-	100	1,102	-	52	526
Selected crops harvested:								
Corn for grain farms	10	23	15	-	12	-	30	138
..... acres	2,315	4,934	3,883	-	1,431	-	13,340	61,766
..... bushels	167,289	474,132	784,283	-	122,451	-	1,340,408	5,508,912
Corn for silage or greenchop farms	-	2	16	-	-	-	-	2
..... acres	-	(D)	4,325	-	-	-	-	(D)
..... tons	-	(D)	119,201	-	-	-	-	(D)
Wheat for grain, all farms	3	-	101	2	-	111	8	89
..... acres	814	-	30,543	(D)	-	55,590	907	15,683
..... bushels	11,250	-	1,058,577	(D)	-	1,365,382	22,636	582,172
Winter wheat for grain farms	3	-	101	2	-	111	7	87
..... acres	814	-	30,543	(D)	-	55,590	(D)	(D)
..... bushels	11,250	-	1,058,577	(D)	-	1,365,382	(D)	(D)
Spring wheat for grain farms	-	-	-	-	-	-	1	2
..... acres	-	-	-	-	-	-	(D)	(D)
..... bushels	-	-	-	-	-	-	(D)	(D)
Oats for grain farms	5	-	3	-	2	8	-	32
..... acres	430	-	220	-	(D)	612	-	2,502
..... bushels	15,774	-	16,174	-	(D)	20,503	-	91,906

--continued

Table 1. County Summary Highlights: 2007 - Con.

[For meaning of abbreviations and symbols, see introductory text]

Item	Bexar	Blanco	Borden	Bosque	Bowie	Brazoria	Brazos	Brewster
Farmsnumber	2,496	888	116	1,399	1,610	2,580	1,350	158
Land in farmsacres	425,909	395,667	435,166	550,995	291,674	528,957	275,752	1,747,087
Average size of farmacres	171	446	3,751	394	181	205	204	11,058
Median size of farmacres	34	130	1,101	129	51	29	62	1,827
Estimated market value of land and buildings:								
Average per farmdollars	467,393	1,116,042	2,171,362	849,731	335,490	448,494	563,474	3,797,111
Average per acredollars	2,739	2,505	579	2,158	1,852	2,188	2,759	343
Estimated market value of all machinery and equipment:								
Average per farmdollars	42,868	43,459	126,920	50,349	52,632	48,795	62,995	81,828
Farms by size:								
1 to 9 acresfarms	303	47	3	34	154	433	125	8
10 to 49 acresfarms	1,230	234	7	328	632	1,164	481	25
50 to 179 acresfarms	631	224	12	444	473	528	438	21
180 to 499 acresfarms	200	188	19	360	224	271	196	9
500 to 999 acresfarms	74	105	15	125	76	72	58	4
1,000 acres or morefarms	58	90	60	108	51	112	52	91
Total croplandfarms	1,504	388	78	822	1,052	1,157	626	38
Harvested croplandacres	124,952	43,597	93,814	96,204	96,206	186,201	62,739	50,084
.....farms	1,049	261	41	621	880	841	503	16
.....acres	59,827	9,943	27,242	42,538	64,464	70,591	38,215	3,244
Irrigated landfarms	273	47	14	39	38	146	75	16
.....acres	14,091	1,019	2,150	1,043	3,393	11,980	9,027	481
Market value of agricultural products sold (see text)\$1,000	84,223	18,167	13,233	42,797	48,400	55,123	54,510	9,562
Average per farmdollars	33,743	20,459	114,081	30,591	30,062	21,365	40,378	60,517
Crops, including nursery and greenhouse crops\$1,000	64,471	9,389	8,038	12,407	9,458	30,175	12,534	1,222
Livestock, poultry, and their products\$1,000	19,751	8,778	5,196	30,391	38,942	24,948	41,976	8,340
Farms by value of sales:								
Less than \$2,500farms	1,483	490	42	622	781	1,480	549	71
\$2,500 to \$4,999farms	348	102	8	194	186	330	213	10
\$5,000 to \$9,999farms	282	113	9	216	217	275	207	10
\$10,000 to \$24,999farms	205	107	7	187	191	230	207	23
\$25,000 to \$49,999farms	89	44	10	104	104	116	82	10
\$50,000 to \$99,999farms	34	17	5	34	70	71	37	12
\$100,000 or morefarms	55	15	35	42	61	78	55	22
Government paymentsfarms	193	49	73	181	169	157	68	22
.....\$1,000	573	286	1,987	552	1,270	2,697	1,356	202
Total income from farm-related sources, gross before taxes and expenses (see text)farms	278	166	38	194	178	235	503	46
.....\$1,000	2,106	1,483	1,386	1,554	1,663	2,401	3,166	1,550
Total farm production expenses\$1,000	77,263	25,807	9,509	48,803	48,792	70,991	59,247	13,761
Average per farmdollars	30,955	29,062	81,970	34,884	30,305	27,516	43,887	87,096
Net cash farm income of operation (see text)farms	2,496	888	116	1,399	1,610	2,580	1,350	158
.....\$1,000	9,639	-5,871	7,098	-3,901	2,542	-10,770	-215	-2,447
Average per farmdollars	3,862	-6,611	61,190	-2,788	1,579	-4,174	-160	-15,488
Principal operator by primary occupation:								
Farmingnumber	1,086	373	52	545	618	869	473	75
Othernumber	1,410	515	64	854	992	1,711	877	83
Principal operator by days worked off farm:								
Anynumber	1,663	616	68	964	1,116	1,982	994	121
200 days or morenumber	871	349	41	525	705	1,239	589	53
Livestock and poultry:								
Cattle and calves inventoryfarms	1,629	532	68	1,018	930	1,741	971	93
.....number	35,820	20,694	13,661	51,062	62,562	78,560	54,735	15,986
Beef cowsfarms	1,377	443	59	889	818	1,448	865	88
.....number	(D)	12,584	8,606	(D)	(D)	51,440	33,146	8,031
Milk cowsfarms	3	-	-	8	2	5	7	-
.....number	(D)	-	-	(D)	(D)	10	14	-
Cattle and calves soldfarms	1,078	402	58	780	727	1,113	802	81
.....number	24,463	10,692	7,013	24,330	28,483	36,472	24,370	10,958
Hogs and pigs inventoryfarms	65	16	1	11	27	64	24	5
.....number	1,241	175	(D)	71	165	5,213	778	60
Hogs and pigs soldfarms	42	9	1	14	19	61	15	2
.....number	2,309	479	(D)	91	366	8,719	1,340	(D)
Sheep and lambs inventoryfarms	154	92	2	72	20	80	19	10
.....number	3,403	4,016	(D)	1,926	231	963	550	397
Layers inventory (see text)farms	199	102	2	81	97	242	49	19
.....number	11,118	2,354	(D)	1,322	1,589	(D)	(D)	413
Broilers and other meat-type chickens soldfarms	14	3	-	-	17	15	5	-
.....number	1,252	124	-	-	6,353,867	1,076	3,122,548	-
Selected crops harvested:								
Corn for grainfarms	45	-	2	5	9	18	15	3
.....acres	6,985	-	(D)	319	2,272	10,450	5,967	(D)
.....bushels	667,681	-	(D)	24,710	314,394	797,588	765,497	(D)
Corn for silage or greenchopfarms	1	-	-	1	1	2	-	-
.....acres	(D)	-	-	(D)	(D)	(D)	-	-
.....tons	(D)	-	-	(D)	(D)	(D)	-	-
Wheat for grain, allfarms	37	1	4	30	18	2	1	-
.....acres	5,629	(D)	633	3,382	8,048	(D)	(D)	-
.....bushels	163,134	(D)	12,660	119,104	226,115	(D)	(D)	-
Winter wheat for grainfarms	37	1	4	30	18	2	1	-
.....acres	5,629	(D)	633	3,382	8,048	(D)	(D)	-
.....bushels	163,134	(D)	12,660	119,104	226,115	(D)	(D)	-
Spring wheat for grainfarms	-	-	-	-	-	-	-	-
.....acres	-	-	-	-	-	-	-	-
.....bushels	-	-	-	-	-	-	-	-
Oats for grainfarms	32	3	-	29	3	-	-	-
.....acres	1,848	(D)	-	1,906	516	-	-	-
.....bushels	86,011	(D)	-	95,663	33,778	-	-	-

--continued

Table 1. County Summary Highlights: 2007 - Con.

[For meaning of abbreviations and symbols, see introductory text]

Item	Briscoe	Brooks	Brown	Burleson	Burnet	Caldwell	Calhoun	Callahan
Farms number	333	494	1,726	1,582	1,531	1,421	291	1,058
Land in farms acres	546,734	548,619	560,065	361,022	482,149	304,737	230,400	532,595
Average size of farm acres	1,642	1,111	324	228	315	214	792	503
Median size of farm acres	477	132	102	96	90	70	162	115
Estimated market value of land and buildings:								
Average per farm dollars	1,016,703	1,153,983	585,658	515,165	712,764	496,921	1,261,479	640,488
Average per acre dollars	619	1,039	1,805	2,257	2,263	2,317	1,593	1,272
Estimated market value of all machinery and equipment:								
Average per farm dollars	99,624	44,947	39,183	56,109	40,614	47,346	123,615	48,345
Farms by size:								
1 to 9 acres farms	3	22	94	72	113	97	34	67
10 to 49 acres farms	22	88	467	415	460	490	58	271
50 to 179 acres farms	72	180	538	626	440	468	58	305
180 to 499 acres farms	72	119	344	314	318	234	35	211
500 to 999 acres farms	56	29	157	95	108	72	34	91
1,000 acres or more farms	108	56	126	60	92	60	72	113
Total cropland farms	276	223	965	1,002	646	719	181	781
Harvested cropland acres	166,686	58,384	95,342	92,312	57,555	71,459	88,885	104,308
Irrigated land farms	110	93	615	828	410	552	142	493
..... acres	75,248	5,967	39,036	61,413	15,516	43,862	61,537	35,901
Market value of agricultural products sold (see text) \$1,000	27,940	19,111	35,885	56,400	12,294	47,033	28,962	25,404
Average per farm dollars	83,905	38,686	20,791	35,651	8,030	33,098	99,525	24,012
Crops, including nursery and greenhouse crops \$1,000	19,941	911	5,896	18,959	2,250	7,463	20,061	4,065
Livestock, poultry, and their products \$1,000	7,999	18,200	29,989	37,440	10,044	39,570	8,901	21,339
Farms by value of sales:								
Less than \$2,500 farms	182	310	826	529	879	695	96	519
\$2,500 to \$4,999 farms	6	31	241	231	181	206	28	109
\$5,000 to \$9,999 farms	12	53	223	282	192	185	27	123
\$10,000 to \$24,999 farms	27	53	238	270	153	174	44	152
\$25,000 to \$49,999 farms	26	23	94	129	79	77	20	69
\$50,000 to \$99,999 farms	14	11	55	67	30	42	13	35
\$100,000 or more farms	66	13	49	74	17	42	63	51
Government payments farms	284	80	280	99	55	92	114	233
..... \$1,000	6,290	524	917	1,559	111	791	2,770	876
Total income from farm-related sources, gross before taxes and expenses (see text) farms	103	67	252	392	177	188	76	179
..... \$1,000	1,635	1,129	1,873	1,398	1,387	1,526	1,900	1,576
Total farm production expenses \$1,000	22,079	23,327	39,116	53,528	23,918	50,172	27,799	28,123
Average per farm dollars	66,302	47,220	22,663	33,836	15,622	35,307	95,530	26,581
Net cash farm income of operation (see text) farms	333	494	1,726	1,582	1,531	1,421	291	1,058
..... \$1,000	13,786	-2,563	-442	5,828	-10,125	-822	5,832	-267
Average per farm dollars	41,400	-5,189	-256	3,684	-6,613	-578	20,042	-252
Principal operator by primary occupation:								
Farming number	158	224	646	613	557	566	135	405
Other number	175	270	1,080	969	974	855	156	653
Principal operator by days worked off farm:								
Any number	168	376	1,147	1,098	1,096	990	191	742
200 days or more number	114	158	696	637	638	503	112	450
Livestock and poultry:								
Cattle and calves inventory farms	117	368	1,134	1,320	936	1,104	178	667
Beef cows farms	19,930	27,851	60,878	75,078	32,575	45,291	19,057	52,949
Milk cows farms	100	325	991	1,233	821	995	163	554
Cattle and calves sold farms	11,269	13,366	30,784	(D)	(D)	28,401	13,174	(D)
Hogs and pigs inventory farms	-	-	4	2	1	-	-	2
Hogs and pigs sold farms	-	-	3,068	(D)	(D)	-	-	(D)
Sheep and lambs inventory farms	93	239	868	1,112	690	881	151	523
Layers inventory (see text) farms	11,231	19,990	30,113	41,625	14,699	22,445	9,381	30,357
Broilers and other meat-type chickens sold farms	-	3	22	31	18	22	2	15
..... number	-	13	215	70	167	93	10	59
..... acres	-	1	19	21	18	22	2	17
..... tons	-	(D)	194	55	263	84	(D)	197
..... bushels	4	6	127	19	140	41	13	63
..... number	305	79	6,658	1,759	4,576	516	254	1,697
..... number	-	16	89	82	105	88	13	64
..... number	-	280	1,650	123,761	2,109	(D)	453	1,148
..... number	-	-	-	6	3	7	-	1
..... number	-	-	-	(D)	(D)	1,128,540	-	(D)
Selected crops harvested:								
Corn for grain farms	5	-	-	26	-	13	41	2
..... acres	885	-	-	11,898	-	5,186	29,446	(D)
..... bushels	119,678	-	-	1,669,225	-	482,631	2,859,126	(D)
Corn for silage or greenchop farms	-	-	9	-	-	-	-	-
..... acres	-	-	1,468	-	-	-	-	-
..... tons	-	-	23,750	-	-	-	-	-
Wheat for grain, all farms	61	-	18	4	-	4	-	61
..... acres	24,935	-	2,377	1,402	-	432	-	12,075
..... bushels	696,150	-	78,281	74,659	-	(D)	-	278,435
Winter wheat for grain farms	60	-	18	4	-	4	-	59
..... acres	(D)	-	2,377	1,402	-	432	-	(D)
..... bushels	(D)	-	78,281	74,659	-	(D)	-	(D)
Spring wheat for grain farms	1	-	-	-	-	-	-	2
..... acres	(D)	-	-	-	-	-	-	(D)
..... bushels	(D)	-	-	-	-	-	-	(D)
Oats for grain farms	2	-	22	2	5	3	-	13
..... acres	(D)	-	1,626	(D)	250	(D)	-	866
..... bushels	(D)	-	43,397	(D)	9,733	(D)	-	29,236

--continued

Table 1. County Summary Highlights: 2007 - Con.

[For meaning of abbreviations and symbols, see introductory text]

Item	Cameron	Camp	Carson	Cass	Castro	Chambers	Cherokee	Childress
Farmsnumber	1,241	482	422	1,067	485	650	1,625	374
Land in farmsacres	349,479	68,552	537,445	176,645	567,255	267,343	294,383	399,383
Average size of farmacres	282	142	1,274	166	1,170	411	181	1,068
Median size of farmacres	29	62	640	76	660	54	70	320
Estimated market value of land and buildings:								
Average per farmdollars	544,393	387,269	1,039,725	356,841	1,209,915	596,789	421,476	761,909
Average per acredollars	1,933	2,723	816	2,155	1,034	1,451	2,327	713
Estimated market value of all machinery and equipment:								
Average per farmdollars	73,172	61,878	146,348	46,284	276,986	68,100	61,321	82,171
Farms by size:								
1 to 9 acresfarms	289	26	18	45	15	121	126	9
10 to 49 acresfarms	494	170	37	339	23	189	518	33
50 to 179 acresfarms	203	174	39	428	60	128	591	104
180 to 499 acresfarms	85	94	87	180	99	98	297	106
500 to 999 acresfarms	69	14	76	49	116	49	61	44
1,000 acres or morefarms	101	4	165	26	172	65	32	78
Total croplandfarms	941	337	334	752	431	378	1,149	318
Harvested croplandacres	226,132	23,362	330,985	51,647	434,559	115,588	76,592	143,212
Irrigated landfarms	734	286	196	598	304	255	928	142
Irrigated landacres	181,663	17,908	181,185	28,700	287,048	27,712	49,026	77,509
Market value of agricultural products sold (see text)\$1,000	112,350	143,059	93,654	68,841	973,352	17,607	140,256	25,899
Average per farmdollars	90,532	296,803	221,930	64,518	2,006,911	27,088	86,312	69,248
Crops, including nursery and greenhouse crops\$1,000	105,039	2,940	52,634	5,622	146,866	8,828	89,095	18,824
Livestock, poultry, and their products\$1,000	7,311	140,119	41,021	63,219	826,485	8,779	51,162	7,074
Farms by value of sales:								
Less than \$2,500farms	542	178	184	502	143	364	689	188
\$2,500 to \$4,999farms	156	52	10	112	7	73	186	26
\$5,000 to \$9,999farms	132	80	18	155	15	62	232	27
\$10,000 to \$24,999farms	134	90	23	151	14	47	274	33
\$25,000 to \$49,999farms	62	32	23	72	18	33	105	26
\$50,000 to \$99,999farms	67	10	35	17	35	32	55	14
\$100,000 or morefarms	148	40	129	58	253	39	84	60
Government paymentsfarms	516	33	311	35	378	111	65	285
Total income from farm-related sources, gross before taxes and expenses (see text)\$1,000	7,614	140	6,625	152	11,405	2,338	269	4,360
Total farm production expenses\$1,000	74,009	122,201	74,030	59,191	860,692	19,647	120,422	19,099
Average per farmdollars	59,637	253,529	175,426	55,475	1,774,623	30,226	74,106	51,067
Net cash farm income of operation (see text)farms	1,241	482	422	1,067	485	650	1,625	374
Average per farm\$1,000	50,076	21,792	27,829	12,040	132,325	1,727	22,825	12,856
Average per farmdollars	40,351	45,212	65,947	11,284	272,836	2,657	14,046	34,375
Principal operator by primary occupation:								
Farmingnumber	537	213	227	403	325	245	572	146
Othernumber	704	269	195	664	160	405	1,053	228
Principal operator by days worked off farm:								
Anynumber	860	325	218	697	217	460	1,104	242
200 days or morenumber	491	201	133	403	140	250	635	160
Livestock and poultry:								
Cattle and calves inventoryfarms	493	303	146	562	224	419	962	156
Beef cowsnumber	14,236	18,707	35,912	25,235	530,890	30,362	62,691	19,029
Milk cowsfarms	391	271	112	503	109	346	831	149
Cattle and calves soldnumber	(D)	9,166	(D)	(D)	11,458	21,367	32,919	10,068
Hogs and pigs inventoryfarms	2	5	2	1	9	-	8	-
Hogs and pigs soldnumber	(D)	820	(D)	(D)	28,702	-	3,735	-
Sheep and lambs inventoryfarms	324	248	126	434	191	304	768	134
Layers inventory (see text)number	5,857	12,320	40,048	10,079	697,245	16,541	30,250	10,103
Broilers and other meat-type chickens soldfarms	37	7	16	22	6	43	18	5
Selected crops harvested:								
Corn for grainfarms	92	1	56	3	167	-	-	-
Corn for silage or greenchopacres	16,114	(D)	20,908	9	98,414	-	-	-
Wheat for grain, allbushels	1,803,315	(D)	4,511,216	82	21,517,582	-	-	-
Winter wheat for grainfarms	4	1	2	2	45	-	-	-
Spring wheat for grainacres	19	(D)	(D)	(D)	16,688	-	-	-
Oats for graintons	308	(D)	(D)	(D)	462,480	-	-	-
Barleyfarms	8	-	170	-	207	-	-	62
Ryeacres	1,447	-	97,671	-	84,940	-	-	30,044
Sorghumbushels	71,110	-	3,941,307	-	3,901,406	-	-	828,725
Milletfarms	8	-	170	-	206	-	-	60
Buckwheatacres	1,447	-	97,671	-	(D)	-	-	(D)
Other small grainsbushels	71,110	-	3,941,307	-	(D)	-	-	(D)
Hayfarms	-	-	-	-	1	-	-	2
Alfalfaacres	-	-	-	-	(D)	-	-	(D)
Other haybushels	-	-	-	-	(D)	-	-	(D)
Other cropsfarms	-	-	2	-	-	-	-	-
Other cropsacres	-	-	(D)	-	-	-	-	-
Other cropsbushels	-	-	(D)	-	-	-	-	-

--continued

Table 1. County Summary Highlights: 2007 - Con.

[For meaning of abbreviations and symbols, see introductory text]

Item	Clay	Cochran	Coke	Coleman	Collin	Collingsworth	Colorado	Comal
Farms number	931	341	430	1,003	2,235	442	1,790	939
Land in farms acres	661,617	489,051	491,211	699,452	290,831	512,537	527,393	192,454
Average size of farm acres	711	1,434	1,142	697	130	1,160	295	205
Median size of farm acres	199	644	363	300	26	374	101	60
Estimated market value of land and buildings:								
Average per farm dollars	939,178	1,251,971	894,646	897,473	450,519	999,653	695,995	616,173
Average per acre dollars	1,322	873	783	1,287	3,462	862	2,362	3,006
Estimated market value of all machinery and equipment:								
Average per farm dollars	69,857	157,465	43,258	60,942	46,504	106,334	57,933	34,985
Farms by size:								
1 to 9 acres farms	33	-	10	16	394	5	73	79
10 to 49 acres farms	137	6	24	81	1,082	23	462	329
50 to 179 acres farms	277	61	110	264	484	110	633	284
180 to 499 acres farms	219	80	92	290	172	120	380	161
500 to 999 acres farms	113	69	86	182	45	77	140	50
1,000 acres or more farms	152	125	108	170	58	107	102	36
Total cropland farms	614	305	231	734	1,452	354	1,103	360
Harvested cropland acres	116,986	305,311	45,927	188,432	150,210	193,475	168,984	37,467
..... farms	446	138	103	411	1,091	171	940	220
..... acres	52,468	177,981	11,507	63,578	114,856	98,829	75,713	13,468
Irrigated land farms	31	107	4	30	114	82	135	30
..... acres	1,018	82,451	(D)	1,173	708	29,688	31,545	517
Market value of agricultural products sold (see text) \$1,000	56,882	91,661	13,639	20,035	61,164	50,309	71,995	6,556
Average per farm dollars	61,098	268,802	31,719	19,975	27,366	113,822	40,221	6,982
Crops, including nursery and greenhouse crops \$1,000	5,305	(D)	605	5,444	34,916	36,167	35,451	2,920
Livestock, poultry, and their products \$1,000	51,577	(D)	13,034	14,591	26,248	14,142	36,544	3,636
Farms by value of sales:								
Less than \$2,500 farms	316	190	207	420	1,324	207	640	585
\$2,500 to \$4,999 farms	92	7	53	109	268	21	247	111
\$5,000 to \$9,999 farms	111	2	47	121	264	25	300	108
\$10,000 to \$24,999 farms	140	11	50	156	210	36	295	88
\$25,000 to \$49,999 farms	112	20	27	101	72	41	128	28
\$50,000 to \$99,999 farms	61	8	22	56	33	31	68	10
\$100,000 or more farms	99	103	24	40	64	81	112	9
Government payments farms	255	293	124	388	190	336	212	58
..... \$1,000	988	8,875	486	1,648	1,492	6,775	4,503	219
Total income from farm-related sources, gross before taxes and expenses (see text) farms	205	119	101	257	283	145	282	166
..... \$1,000	2,053	4,542	1,290	2,067	2,584	2,368	2,250	1,038
Total farm production expenses \$1,000	58,154	75,310	17,380	27,518	61,913	36,018	71,290	12,858
Average per farm dollars	62,463	220,850	40,418	27,435	27,702	81,488	39,827	13,694
Net cash farm income of operation (see text) farms	931	341	430	1,003	2,235	442	1,790	939
..... \$1,000	1,770	29,769	-1,965	-3,767	3,327	23,434	7,458	-5,044
Average per farm dollars	1,901	87,300	-4,569	-3,756	1,488	53,019	4,166	-5,372
Principal operator by primary occupation:								
Farming number	418	157	194	410	733	194	748	327
Other number	513	184	236	593	1,502	248	1,042	612
Principal operator by days worked off farm:								
Any number	668	167	274	666	1,672	260	1,245	653
200 days or more number	390	99	129	387	974	155	681	347
Livestock and poultry:								
Cattle and calves inventory farms	735	43	247	677	1,084	215	1,417	594
..... number	97,402	27,821	22,047	48,532	34,998	31,079	92,847	12,868
Beef cows farms	660	36	216	609	902	200	1,313	496
..... number	42,629	4,120	8,941	26,219	(D)	16,419	56,965	7,988
Milk cows farms	10	-	-	-	2	-	-	-
..... number	1,615	-	-	-	(D)	-	-	-
Cattle and calves sold farms	616	34	195	543	726	190	1,187	415
..... number	70,033	(D)	14,967	22,381	38,982	19,147	50,711	4,611
Hogs and pigs inventory farms	5	3	2	3	47	4	13	11
..... number	37	(D)	(D)	16	215	8	141	137
Hogs and pigs sold farms	13	5	2	8	39	4	15	6
..... number	232	396	(D)	61	243	8	310	(D)
Sheep and lambs inventory farms	10	3	46	64	94	5	27	92
..... number	174	(D)	12,338	11,544	1,403	43	467	3,512
Layers inventory (see text) farms	53	4	7	24	227	12	59	101
..... number	1,579	38	100	599	7,814	238	(D)	2,946
Broilers and other meat-type chickens sold farms	2	-	-	-	8	-	6	-
..... number	(D)	-	-	-	548	-	3,232	-
Selected crops harvested:								
Corn for grain farms	1	1	-	-	32	2	27	13
..... acres	(D)	(D)	-	-	23,371	(D)	10,722	1,807
..... bushels	(D)	(D)	-	-	2,594,647	(D)	1,357,632	162,004
Corn for silage or greenchop farms	-	-	-	-	2	-	-	-
..... acres	-	-	-	-	(D)	-	-	-
..... tons	-	-	-	-	(D)	-	-	-
Wheat for grain, all farms	75	45	23	105	56	52	2	10
..... acres	21,945	17,885	3,646	24,221	28,681	20,836	(D)	1,314
..... bushels	557,508	524,278	83,477	456,404	1,027,433	658,766	(D)	34,097
Winter wheat for grain farms	72	44	23	105	56	52	2	10
..... acres	21,861	(D)	3,646	24,221	28,681	20,836	(D)	1,314
..... bushels	557,248	(D)	83,477	456,404	1,027,433	658,766	(D)	34,097
Spring wheat for grain farms	3	1	-	-	-	-	-	-
..... acres	84	(D)	-	-	-	-	-	-
..... bushels	260	(D)	-	-	-	-	-	-
Oats for grain farms	3	-	10	33	10	1	2	6
..... acres	1,197	-	720	3,222	414	(D)	(D)	74
..... bushels	72,780	-	13,456	106,600	16,512	(D)	(D)	2,760

--continued

Table 1. County Summary Highlights: 2007 - Con.

[For meaning of abbreviations and symbols, see introductory text]

Item	Comanche	Concho	Cooke	Coryell	Cottle	Crane	Crockett	Crosby
Farmsnumber	1,451	418	1,956	1,339	299	37	183	371
Land in farmsacres	578,943	551,371	455,393	488,358	534,519	375,177	1,602,485	552,628
Average size of farmacres	399	1,319	233	365	1,788	10,140	8,757	1,490
Median size of farmacres	153	495	61	127	378	4,400	3,400	496
Estimated market value of land and buildings:								
Average per farmdollars	785,609	1,346,320	579,478	730,994	1,151,133	3,877,193	3,560,877	1,027,919
Average per acredollars	1,969	1,021	2,489	2,004	644	382	407	690
Estimated market value of all machinery and equipment:								
Average per farmdollars	71,389	85,095	55,791	59,922	68,300	31,050	68,139	192,112
Farms by size:								
1 to 9 acres	85	4	147	81	5	1	-	5
10 to 49 acres	286	16	715	337	12	7	7	13
50 to 179 acres	425	68	595	371	65	4	22	79
180 to 499 acres	366	121	299	301	91	3	20	89
500 to 999 acres	158	84	104	150	49	1	7	60
1,000 acres or more	131	125	96	99	77	21	127	125
Total croplandfarms	1,089	302	1,292	795	254	13	31	342
Harvested croplandacres	170,318	105,973	136,571	120,881	153,143	15,252	18,637	289,016
.....farms	888	203	1,117	589	79	5	8	187
.....acres	83,848	62,318	96,280	61,181	(D)	82	(D)	210,808
Irrigated landfarms	159	32	58	39	14	5	7	137
.....acres	12,627	4,486	548	767	1,566	45	524	109,968
Market value of agricultural products sold (see text)\$1,000	144,928	21,192	58,294	40,148	17,541	1,674	13,636	92,741
Average per farmdollars	99,881	50,699	29,802	29,984	58,665	45,237	74,515	249,975
Crops, including nursery and greenhouse crops\$1,000	21,569	10,212	11,437	6,763	7,936	7	(D)	87,628
Livestock, poultry, and their products\$1,000	123,358	10,980	46,857	33,386	9,605	1,667	(D)	5,113
Farms by value of sales:								
Less than \$2,500	468	131	867	633	179	12	66	174
\$2,500 to \$4,999	157	28	247	156	12	7	10	5
\$5,000 to \$9,999	162	42	252	172	18	-	9	12
\$10,000 to \$24,999	263	61	295	183	20	3	18	9
\$25,000 to \$49,999	171	74	131	90	21	4	20	14
\$50,000 to \$99,999	125	31	64	41	16	4	26	11
\$100,000 or more	105	51	100	64	33	7	34	146
Government paymentsfarms	299	286	281	243	239	9	52	317
.....\$1,000	1,482	2,874	815	759	3,995	117	614	11,537
Total income from farm-related sources, gross before taxes and expenses (see text)farms	335	157	346	183	87	6	54	179
.....\$1,000	4,775	2,192	3,621	1,453	1,991	(D)	1,946	6,041
Total farm production expenses\$1,000	112,931	19,273	54,221	43,059	15,820	2,672	18,102	56,587
Average per farmdollars	77,829	46,108	27,720	32,157	52,909	72,220	98,918	152,526
Net cash farm income of operation (see text)farms	1,451	418	1,956	1,339	299	37	183	371
.....\$1,000	38,254	6,985	8,509	-698	7,707	-620	-1,906	53,731
Average per farmdollars	26,364	16,711	4,350	-521	25,776	-16,749	-10,417	144,827
Principal operator by primary occupation:								
Farmingnumber	697	212	668	531	123	12	105	195
Othernumber	754	206	1,288	808	176	25	78	176
Principal operator by days worked off farm:								
Anynumber	933	275	1,435	892	167	28	110	205
200 days or morenumber	515	128	796	543	85	14	60	126
Livestock and poultry:								
Cattle and calves inventoryfarms	985	220	1,343	876	118	27	104	86
.....number	121,734	23,416	81,588	66,463	28,340	4,502	21,535	13,328
Beef cowsfarms	856	204	1,188	777	115	25	92	82
.....number	47,073	12,238	39,720	32,289	12,119	3,258	11,196	7,934
Milk cowsfarms	26	-	12	-	-	-	-	-
.....number	26,605	-	1,181	-	-	-	-	-
Cattle and calves soldfarms	825	190	1,025	710	105	26	96	74
.....number	57,294	11,156	54,622	44,248	14,429	3,036	9,662	7,891
Hogs and pigs inventoryfarms	17	-	39	22	7	2	3	3
.....number	308	-	1,696	738	37	(D)	3	12
Hogs and pigs soldfarms	29	-	41	29	7	2	-	2
.....number	1,357	-	1,776	3,087	63	(D)	-	(D)
Sheep and lambs inventoryfarms	77	119	47	109	8	4	59	3
.....number	5,116	32,811	1,678	10,571	49	122	87,434	(D)
Layers inventory (see text)farms	61	10	142	88	11	3	3	4
.....number	1,004	179	3,325	1,492	261	140	102	67
Broilers and other meat-type chickens soldfarms	1	-	3	8	-	-	-	-
.....number	(D)	-	45	(D)	-	-	-	-
Selected crops harvested:								
Corn for grainfarms	8	2	17	24	-	-	-	6
.....acres	813	(D)	2,170	6,606	-	-	-	1,087
.....bushels	(D)	(D)	241,548	617,443	-	-	-	205,330
Corn for silage or greenchopfarms	11	-	2	7	-	-	-	-
.....acres	2,231	-	(D)	1,533	-	-	-	-
.....tons	37,846	-	(D)	14,765	-	-	-	-
Wheat for grain, allfarms	17	94	92	38	36	-	1	52
.....acres	1,754	24,259	14,877	8,907	17,828	-	(D)	11,171
.....bushels	33,225	462,345	530,873	304,899	446,833	-	(D)	335,890
Winter wheat for grainfarms	17	94	91	38	36	-	1	50
.....acres	1,754	24,259	(D)	8,907	17,828	-	(D)	(D)
.....bushels	33,225	462,345	(D)	304,899	446,833	-	(D)	(D)
Spring wheat for grainfarms	-	-	1	-	-	-	-	2
.....acres	-	-	(D)	-	-	-	-	(D)
.....bushels	-	-	(D)	-	-	-	-	(D)
Oats for grainfarms	10	6	52	45	2	-	-	4
.....acres	554	654	2,910	5,274	(D)	-	-	244
.....bushels	21,630	13,330	154,157	199,058	(D)	-	-	17,484

--continued

Table 1. County Summary Highlights: 2007 - Con.

[For meaning of abbreviations and symbols, see introductory text]

Item	Culberson	Dallam	Dallas	Dawson	Deaf Smith	Delta	Denton	DeWitt
Farms number	55	452	755	555	637	538	2,575	1,811
Land in farms acres	1,374,032	936,886	88,010	568,036	945,814	132,841	350,274	549,237
Average size of farm acres	24,982	2,073	117	1,023	1,485	247	136	303
Median size of farm acres	3,854	714	24	374	627	75	20	120
Estimated market value of land and buildings:								
Average per farm dollars	7,549,126	1,751,802	385,282	871,403	1,356,340	398,611	486,155	563,032
Average per acre dollars	302	845	3,305	851	913	1,614	3,574	1,856
Estimated market value of all machinery and equipment:								
Average per farm dollars	221,613	254,557	46,240	160,721	190,751	60,070	50,899	45,578
Farms by size:								
1 to 9 acres number	1	2	232	18	36	35	642	61
10 to 49 acres number	2	11	258	36	57	165	1,156	379
50 to 179 acres number	2	51	172	119	92	182	476	671
180 to 499 acres number	3	97	60	132	117	100	186	427
500 to 999 acres number	5	101	16	64	116	31	55	170
1,000 acres or more number	42	190	17	186	219	25	60	103
Total cropland farms	29	382	428	524	517	380	1,527	978
Harvested cropland acres	47,213	534,237	43,547	462,370	524,237	67,353	140,933	78,581
Irrigated land farms	17	218	286	291	300	300	1,177	818
..... acres	7,532	317,249	30,837	315,220	303,570	48,533	91,086	42,802
Market value of agricultural products sold (see text) \$1,000	15,080	552,859	35,174	112,342	1,148,359	17,232	79,237	40,983
Average per farm dollars	274,175	1,223,139	46,588	202,418	1,802,762	32,031	30,772	22,630
Crops, including nursery and greenhouse crops \$1,000	7,049	152,347	31,118	108,656	88,195	8,921	18,538	6,657
Livestock, poultry, and their products \$1,000	8,031	400,512	4,056	3,686	1,060,165	8,311	60,699	34,326
Farms by value of sales:								
Less than \$2,500 number	16	178	449	259	236	233	1,498	613
\$2,500 to \$4,999 number	2	10	81	9	23	62	290	232
\$5,000 to \$9,999 number	2	8	82	14	30	81	283	327
\$10,000 to \$24,999 number	5	19	82	17	35	71	231	325
\$25,000 to \$49,999 number	3	17	22	23	33	37	133	168
\$50,000 to \$99,999 number	5	20	11	21	32	20	63	83
\$100,000 or more number	22	200	28	212	248	34	77	63
Government payments farms	17	323	42	473	444	157	226	118
..... \$1,000	611	7,856	220	18,924	12,593	735	848	396
Total income from farm-related sources, gross before taxes and expenses (see text) farms	18	198	81	165	255	85	394	311
..... \$1,000	558	7,154	998	5,318	7,606	792	8,324	2,055
Total farm production expenses \$1,000	15,119	468,535	32,449	74,510	1,056,303	18,328	103,750	43,085
Average per farm dollars	274,891	1,036,581	42,979	134,252	1,658,247	34,067	40,291	23,791
Net cash farm income of operation (see text) farms	55	452	755	555	637	538	2,575	1,811
..... \$1,000	1,130	99,333	3,943	62,073	112,255	431	-15,341	349
Average per farm dollars	20,546	219,764	5,222	111,844	176,225	801	-5,958	192
Principal operator by primary occupation:								
Farming number	35	229	287	283	344	206	843	781
Other number	20	223	468	272	293	332	1,732	1,030
Principal operator by days worked off farm:								
Any number	29	252	531	220	330	386	1,985	1,242
200 days or more number	11	141	308	128	181	227	1,206	596
Livestock and poultry:								
Cattle and calves inventory farms	36	160	325	59	285	327	1,299	1,586
Beef cows number	15,876	217,407	12,395	10,256	614,091	24,091	47,160	108,324
Milk cows farms	31	95	243	50	160	277	1,023	1,462
..... number	9,267	(D)	5,690	4,519	20,783	10,265	28,208	(D)
..... farms	-	2	-	-	9	-	-	1
..... number	-	(D)	-	-	33,265	-	-	(D)
Cattle and calves sold farms	32	146	180	48	252	253	821	1,370
Hogs and pigs inventory number	11,586	307,256	4,581	4,730	919,869	11,800	21,091	51,041
Hogs and pigs sold farms	1	4	18	7	8	6	39	28
..... number	(D)	(D)	101	256	77	7	188	491
..... farms	1	3	4	6	5	9	39	29
Sheep and lambs inventory number	(D)	(D)	63	(D)	46	153	266	(D)
..... farms	1	6	45	5	12	8	81	25
Layers inventory (see text) number	(D)	64	703	34	398	614	1,536	356
..... farms	1	5	62	7	15	24	178	76
Broilers and other meat-type chickens sold number	(D)	250	1,945	81	583	476	(D)	61,229
..... farms	-	-	1	-	-	-	2	3
..... number	-	-	(D)	-	-	-	(D)	(D)
Selected crops harvested:								
Corn for grain farms	2	156	6	-	79	7	6	30
..... acres	(D)	150,097	1,716	-	27,231	5,941	2,642	5,708
..... bushels	(D)	30,378,814	189,466	-	5,302,261	514,563	218,009	620,914
Corn for silage or greenchop farms	-	17	-	-	43	2	1	2
..... acres	-	5,704	-	-	10,391	(D)	(D)	(D)
..... tons	-	163,875	-	-	268,301	(D)	(D)	(D)
Wheat for grain, all farms	1	157	9	24	221	20	62	3
..... acres	(D)	125,054	2,380	9,247	169,092	10,167	23,636	387
..... bushels	(D)	5,490,089	90,036	277,734	6,919,758	398,465	674,010	6,479
Winter wheat for grain farms	1	157	8	24	220	20	58	3
..... acres	(D)	125,054	(D)	9,247	(D)	10,167	23,457	387
..... bushels	(D)	5,490,089	(D)	277,734	(D)	398,465	668,610	6,479
Spring wheat for grain farms	-	-	1	-	1	-	4	-
..... acres	-	-	(D)	-	(D)	-	179	-
..... bushels	-	-	(D)	-	(D)	-	5,400	-
Oats for grain farms	-	-	2	1	5	-	15	1
..... acres	-	-	(D)	(D)	429	-	835	(D)
..... bushels	-	-	(D)	(D)	24,748	-	38,723	(D)

--continued

Table 1. County Summary Highlights: 2007 - Con.

[For meaning of abbreviations and symbols, see introductory text]

Item	Dickens	Dimmit	Donley	Duval	Eastland	Ector	Edwards	Ellis
Farmsnumber	446	388	392	1,507	1,324	301	480	2,415
Land in farmsacres	574,273	708,015	588,947	1,021,206	520,132	423,919	996,471	442,656
Average size of farmacres	1,288	1,825	1,502	678	393	1,408	2,076	183
Median size of farmacres	251	183	250	200	155	10	250	43
Estimated market value of land and buildings:								
Average per farmdollars	1,061,647	1,838,263	964,711	690,308	679,600	560,521	1,663,356	448,222
Average per acredollars	825	1,007	642	1,019	1,730	398	801	2,445
Estimated market value of all machinery and equipment:								
Average per farmdollars	65,532	64,983	80,416	38,885	53,202	43,889	54,390	50,017
Farms by size:								
1 to 9 acresfarms	5	4	2	15	50	134	17	262
10 to 49 acresacres	21	93	26	155	188	90	36	1,028
50 to 179 acresfarms	157	93	132	528	507	24	115	711
180 to 499 acresacres	120	71	115	469	327	14	111	244
500 to 999 acresfarms	55	26	48	181	139	4	43	69
1,000 acres or moreacres	88	101	69	159	113	35	158	101
Total croplandfarms	324	141	259	662	931	155	104	1,499
Harvested croplandacres	143,289	29,108	83,727	120,349	118,420	6,993	24,872	204,578
.....farms	118	57	124	261	684	84	42	1,137
.....acres	53,480	5,630	31,922	26,241	56,038	(D)	3,420	156,704
Irrigated landfarms	31	40	67	17	59	90	23	80
.....acres	4,564	5,519	16,851	4,596	5,141	1,109	923	825
Market value of agricultural products sold (see text)\$1,000	21,118	21,691	85,815	14,771	28,026	3,559	8,810	49,382
Average per farmdollars	47,351	55,905	218,916	9,802	21,168	11,824	18,354	20,448
Crops, including nursery and greenhouse crops\$1,000	11,038	2,617	13,148	3,946	7,190	979	541	33,384
Livestock, poultry, and their products\$1,000	10,081	19,074	72,667	10,825	20,836	2,580	8,268	15,998
Farms by value of sales:								
Less than \$2,500farms	251	234	200	941	526	184	290	1,252
\$2,500 to \$4,999acres	22	37	25	196	152	31	28	341
\$5,000 to \$9,999farms	36	34	29	166	202	40	27	330
\$10,000 to \$24,999acres	40	32	39	117	201	20	49	261
\$25,000 to \$49,999farms	24	13	27	49	120	10	35	106
\$50,000 to \$99,999acres	27	15	25	19	66	6	24	51
\$100,000 or morefarms	46	23	47	19	57	10	27	74
Government paymentsfarms	347	23	260	412	283	13	89	508
.....\$1,000	4,035	304	3,802	1,931	1,533	109	1,169	3,435
Total income from farm-related sources, gross before taxes and expenses (see text)farms	120	63	76	172	212	21	116	343
.....\$1,000	1,455	2,061	1,358	2,494	1,595	638	2,808	2,819
Total farm production expenses\$1,000	16,017	27,848	83,254	25,474	33,878	5,625	15,631	55,245
Average per farmdollars	35,913	71,773	212,383	16,904	25,587	18,686	32,564	22,876
Net cash farm income of operation (see text)farms	446	388	392	1,507	1,324	301	480	2,415
.....\$1,000	10,591	-3,792	7,721	-6,279	-2,723	-1,319	-2,844	390
Average per farmdollars	23,748	-9,774	19,696	-4,167	-2,057	-4,381	-5,925	162
Principal operator by primary occupation:								
Farmingnumber	167	137	160	551	504	88	186	853
Othernumber	279	251	232	956	820	213	294	1,562
Principal operator by days worked off farm:								
Anynumber	296	278	238	1,175	882	234	332	1,752
200 days or morenumber	174	145	131	470	502	157	171	1,021
Livestock and poultry:								
Cattle and calves inventoryfarms	203	267	171	1,059	901	109	264	1,437
.....number	18,792	29,045	60,010	43,150	69,052	6,712	22,247	47,032
Beef cowsfarms	189	221	149	946	76	76	213	1,210
.....number	10,771	11,398	10,466	26,467	(D)	4,522	12,167	(D)
Milk cowsfarms	-	-	-	-	1	-	-	6
.....number	-	-	-	-	(D)	-	-	(D)
Cattle and calves soldfarms	174	188	151	780	741	59	164	1,039
.....number	13,871	19,505	70,083	17,880	31,399	3,347	8,082	21,292
Hogs and pigs inventoryfarms	2	11	2	10	12	6	2	43
.....number	(D)	30	(D)	91	190	56	(D)	153
Hogs and pigs soldfarms	2	9	1	10	14	3	-	42
.....number	(D)	27	(D)	53	166	15	-	190
Sheep and lambs inventoryfarms	10	13	4	20	39	19	86	69
.....number	742	184	19	332	1,077	169	27,832	932
Layers inventory (see text)farms	6	16	7	13	69	36	18	187
.....number	103	269	224	289	1,661	754	313	4,565
Broilers and other meat-type chickens soldfarms	-	-	-	-	-	-	-	5
.....number	-	-	-	-	-	-	-	175
Selected crops harvested:								
Corn for grainfarms	-	1	4	3	1	-	-	53
.....acres	-	(D)	1,031	196	(D)	-	-	23,748
.....bushels	-	(D)	177,140	14,480	(D)	-	-	2,494,085
Corn for silage or greenchopfarms	-	-	-	-	-	-	-	1
.....acres	-	-	-	-	-	-	-	(D)
.....tons	-	-	-	-	-	-	-	(D)
Wheat for grain, allfarms	48	2	32	2	19	7	3	64
.....acres	15,725	(D)	7,148	(D)	1,666	49	600	20,751
.....bushels	388,136	(D)	251,989	(D)	43,195	851	4,800	700,552
Winter wheat for grainfarms	46	2	32	2	19	7	3	64
.....acres	(D)	(D)	7,148	(D)	1,666	49	600	20,751
.....bushels	(D)	(D)	251,989	(D)	43,195	851	4,800	700,552
Spring wheat for grainfarms	2	-	-	-	-	-	-	-
.....acres	(D)	-	-	-	-	-	-	-
.....bushels	(D)	-	-	-	-	-	-	-
Oats for grainfarms	1	5	-	-	9	-	1	9
.....acres	(D)	834	-	-	1,316	-	(D)	855
.....bushels	(D)	17,496	-	-	58,049	-	(D)	29,715

--continued

Table 1. County Summary Highlights: 2007 - Con.

[For meaning of abbreviations and symbols, see introductory text]

Item	El Paso	Erath	Falls	Fannin	Fayette	Fisher	Floyd	Foard
Farms number	590	2,189	1,295	2,110	2,991	661	650	212
Land in farms acres	168,556	622,923	445,217	473,853	565,708	544,989	627,686	375,790
Average size of farm acres	286	285	344	225	189	824	966	1,773
Median size of farm acres	6	105	111	75	87	320	327	365
Estimated market value of land and buildings:								
Average per farm dollars	418,167	683,811	546,113	435,434	521,538	746,880	974,761	1,241,100
Average per acre dollars	1,464	2,403	1,588	1,939	2,757	906	1,009	700
Estimated market value of all machinery and equipment:								
Average per farm dollars	78,916	69,014	73,854	53,890	45,517	76,973	142,624	96,036
Farms by size:								
1 to 9 acres farms	349	130	57	82	116	15	12	2
10 to 49 acres acres	113	550	295	697	848	52	40	17
50 to 179 acres farms	53	703	482	788	1,288	190	140	44
180 to 499 acres acres	31	502	260	352	522	156	197	57
500 to 999 acres farms	18	200	98	112	153	123	84	23
1,000 acres or more acres	26	104	103	79	64	125	177	69
Total cropland farms	480	1,403	940	1,501	1,970	544	549	175
Harvested cropland acres	54,101	165,049	218,574	207,535	122,464	239,434	420,694	120,515
..... farms	431	1,080	786	1,228	1,722	258	233	92
..... acres	41,641	84,448	134,651	134,253	77,515	110,889	265,211	73,417
Irrigated land farms	429	164	44	48	74	41	193	13
..... acres	37,788	12,101	4,361	5,264	1,313	4,569	129,798	2,443
Market value of agricultural products sold (see text) \$1,000	47,464	250,192	126,817	48,720	52,796	50,495	263,037	17,626
Average per farm dollars	80,447	114,295	97,928	23,090	17,652	76,392	404,673	83,141
Crops, including nursery and greenhouse crops \$1,000	40,929	12,882	31,209	23,962	10,547	28,859	(D)	11,312
Livestock, poultry, and their products \$1,000	6,534	237,310	95,608	24,758	42,249	21,636	(D)	6,314
Farms by value of sales:								
Less than \$2,500 farms	313	965	426	1,019	1,101	305	359	82
\$2,500 to \$4,999 acres	78	241	140	289	496	41	18	7
\$5,000 to \$9,999 farms	45	276	140	269	517	62	24	18
\$10,000 to \$24,999 acres	56	314	239	255	487	90	26	25
\$25,000 to \$49,999 farms	16	167	114	137	226	42	8	21
\$50,000 to \$99,999 acres	15	71	73	71	96	35	35	23
\$100,000 or more farms	67	155	163	70	68	86	180	36
Government payments farms	61	194	320	450	310	540	547	165
..... \$1,000	894	1,087	2,117	2,086	557	7,961	16,505	1,825
Total income from farm-related sources, gross before taxes and expenses (see text) farms	124	391	263	364	491	194	234	76
..... \$1,000	2,698	4,871	3,150	3,386	2,726	2,740	8,089	1,499
Total farm production expenses \$1,000	42,480	226,942	120,419	54,545	60,393	36,405	219,217	14,277
Average per farm dollars	72,000	103,674	92,988	25,851	20,192	55,075	337,257	67,345
Net cash farm income of operation (see text) farms	590	2,189	1,295	2,110	2,991	661	650	212
..... \$1,000	8,576	29,208	11,664	-353	-4,313	24,792	68,413	6,673
Average per farm dollars	14,535	13,343	9,007	-167	-1,442	37,506	105,251	31,479
Principal operator by primary occupation:								
Farming number	281	857	618	838	1,149	293	285	100
Other number	309	1,332	677	1,272	1,842	368	365	112
Principal operator by days worked off farm:								
Any number	421	1,534	901	1,473	2,168	374	315	124
200 days or more number	251	922	572	872	1,172	208	203	69
Livestock and poultry:								
Cattle and calves inventory farms	89	1,532	923	1,252	2,548	312	157	114
..... number	6,106	165,060	116,788	76,680	113,587	40,163	76,900	17,009
Beef cows farms	56	1,236	807	1,117	2,356	282	141	106
..... number	1,399	37,858	(D)	41,149	70,491	(D)	12,756	10,228
Milk cows farms	-	82	2	6	24	7	3	-
..... number	-	55,937	(D)	17	987	(D)	3	-
Cattle and calves sold farms	56	1,157	783	960	2,136	283	141	106
..... number	9,559	94,999	130,928	36,460	54,003	27,471	149,007	10,713
Hogs and pigs inventory farms	18	50	12	32	30	8	12	1
..... number	87	1,018	149	123	1,784	274	71	(D)
Hogs and pigs sold farms	19	35	16	37	31	8	10	4
..... number	184	1,180	112	998	4,480	551	156	109
Sheep and lambs inventory farms	43	73	27	71	47	15	7	2
..... number	1,184	2,196	657	1,350	1,070	1,259	(D)	(D)
Layers inventory (see text) farms	48	125	52	170	204	5	10	2
..... number	1,158	2,676	1,089	2,874	213,451	36	212	(D)
Broilers and other meat-type chickens sold farms	3	1	6	6	9	-	-	-
..... number	(D)	(D)	465	280	655	-	-	-
Selected crops harvested:								
Corn for grain farms	2	4	108	27	63	3	37	-
..... acres	(D)	(D)	66,148	10,092	10,701	(D)	7,506	-
..... bushels	(D)	(D)	6,141,896	1,124,347	1,119,676	(D)	1,417,490	-
Corn for silage or greenchop farms	6	5	5	3	2	-	14	-
..... acres	457	465	(D)	(D)	(D)	-	2,819	-
..... tons	10,376	7,022	(D)	(D)	(D)	-	71,021	-
Wheat for grain, all farms	12	19	58	70	-	85	149	75
..... acres	1,868	1,433	11,052	22,194	-	28,087	70,000	63,574
..... bushels	106,232	26,754	350,989	682,908	-	657,952	2,616,377	1,820,615
Winter wheat for grain farms	11	19	58	70	-	82	149	75
..... acres	(D)	1,433	11,052	22,194	-	27,767	70,000	63,574
..... bushels	(D)	26,754	350,989	682,908	-	656,037	2,616,377	1,820,615
Spring wheat for grain farms	1	-	-	-	-	3	-	-
..... acres	(D)	-	-	-	-	320	-	-
..... bushels	(D)	-	-	-	-	1,915	-	-
Oats for grain farms	6	15	43	7	3	1	2	1
..... acres	125	661	4,176	1,877	20	(D)	(D)	(D)
..... bushels	4,166	18,008	171,944	74,084	760	(D)	(D)	(D)

--continued

Table 1. County Summary Highlights: 2007 - Con.

[For meaning of abbreviations and symbols, see introductory text]

Item	Fort Bend	Franklin	Freestone	Frio	Gaines	Galveston	Garza	Gillespie
Farmsnumber	1,404	564	1,473	724	825	692	300	1,853
Land in farmsacres	382,740	133,528	399,584	645,429	947,728	103,387	512,460	652,940
Average size of farmacres	273	237	271	891	1,149	149	1,708	352
Median size of farmacres	48	94	85	240	497	15	480	104
Estimated market value of land and buildings:								
Average per farmdollars	630,401	534,117	473,115	1,203,065	1,092,377	365,699	1,049,034	916,819
Average per acredollars	2,312	2,256	1,744	1,350	951	2,448	614	2,602
Estimated market value of all machinery and equipment:								
Average per farmdollars	72,989	66,542	53,438	76,282	236,962	40,300	72,113	41,962
Farms by size:								
1 to 9 acres	229	25	79	30	16	232	21	104
10 to 49 acres	495	146	444	107	43	286	25	494
50 to 179 acres	373	209	484	166	148	84	58	576
180 to 499 acres	155	104	289	182	207	40	49	370
500 to 999 acres	69	55	94	107	160	18	61	165
1,000 acres or more	83	25	83	132	251	32	86	144
Total croplandfarms	816	423	898	386	757	285	216	976
Harvested croplandacres	152,112	34,731	80,055	151,274	641,654	21,819	99,820	90,426
.....farms	687	378	721	182	436	216	110	694
.....acres	111,829	24,107	38,327	57,479	384,435	7,713	51,666	34,512
Irrigated landfarms	98	27	21	110	376	42	55	103
.....acres	8,339	2,054	346	42,895	242,624	614	17,108	1,903
Market value of agricultural products sold (see text)\$1,000	94,494	85,840	33,925	70,278	193,195	8,251	27,444	28,586
Average per farmdollars	67,304	152,198	23,031	97,069	234,175	11,923	91,479	15,427
Crops, including nursery and greenhouse crops\$1,000	80,323	3,769	3,206	39,640	187,022	4,981	22,562	7,467
Livestock, poultry, and their products\$1,000	14,171	82,070	30,719	30,637	6,172	3,270	4,882	21,118
Farms by value of sales:								
Less than \$2,500	593	189	593	394	352	436	140	904
\$2,500 to \$4,999	164	59	219	61	19	81	27	227
\$5,000 to \$9,999	229	65	203	63	17	77	18	241
\$10,000 to \$24,999	170	87	252	71	33	56	22	258
\$25,000 to \$49,999	81	57	95	38	18	18	18	119
\$50,000 to \$99,999	58	23	65	26	40	15	16	63
\$100,000 or more	109	84	46	71	346	9	59	41
Government paymentsfarms	329	70	64	124	646	18	204	279
.....\$1,000	4,237	229	188	2,541	28,297	353	4,024	684
Total income from farm-related sources, gross before taxes and expenses (see text)farms	244	91	128	149	287	62	103	376
.....\$1,000	2,870	613	580	2,629	12,098	1,025	2,389	3,536
Total farm production expenses\$1,000	77,410	71,656	41,422	68,461	146,151	10,963	17,938	39,172
Average per farmdollars	55,135	127,050	28,121	94,559	177,153	15,842	59,794	21,140
Net cash farm income of operation (see text)farms	1,404	564	1,473	724	825	692	300	1,853
.....\$1,000	24,192	15,026	-6,728	6,987	87,438	-1,334	15,918	-6,366
Average per farmdollars	17,231	26,642	-4,568	9,650	105,986	-1,927	53,059	-3,435
Principal operator by primary occupation:								
Farmingnumber	536	268	602	303	478	224	133	754
Othernumber	868	296	871	421	347	468	167	1,099
Principal operator by days worked off farm:								
Anynumber	991	347	994	496	435	535	173	1,286
200 days or morenumber	577	207	531	253	296	312	99	709
Livestock and poultry:								
Cattle and calves inventoryfarms	908	370	1,088	471	136	413	136	1,181
.....number	46,206	37,033	80,028	51,411	12,786	9,909	11,972	53,702
Beef cowsfarms	803	327	974	412	109	335	128	1,042
.....number	31,225	16,930	47,172	21,386	6,122	6,664	(D)	(D)
Milk cowsfarms	6	16	3	-	-	7	1	4
.....number	10	4,627	3	-	-	16	(D)	(D)
Cattle and calves soldfarms	724	302	881	347	106	293	118	924
.....number	24,489	17,699	48,665	34,636	8,114	4,667	6,879	24,400
Hogs and pigs inventoryfarms	20	3	22	15	11	24	3	30
.....number	898	20	225	133	37	277	(D)	1,381
Hogs and pigs soldfarms	24	6	14	9	10	24	3	25
.....number	2,284	135	124	45	198	241	(D)	2,714
Sheep and lambs inventoryfarms	21	6	24	7	9	13	3	364
.....number	392	76	246	98	477	146	(D)	49,238
Layers inventory (see text)farms	69	19	70	17	16	57	11	120
.....number	1,476	139,985	11,815	311	(D)	2,069	227	2,900
Broilers and other meat-type chickens soldfarms	5	38	5	-	-	1	-	2
.....number	1,051	22,286,723	140	-	-	(D)	-	(D)
Selected crops harvested:								
Corn for grainfarms	60	2	1	9	1	-	-	12
.....acres	13,151	(D)	(D)	3,570	(D)	-	-	937
.....bushels	1,297,443	(D)	(D)	452,648	(D)	-	-	56,936
Corn for silage or greenchopfarms	-	2	-	-	-	-	-	1
.....acres	-	(D)	-	-	-	-	-	(D)
.....tons	-	(D)	-	-	-	-	-	(D)
Wheat for grain, allfarms	-	1	-	17	85	-	7	34
.....acres	-	(D)	-	7,404	28,596	-	1,429	3,831
.....bushels	-	(D)	-	206,960	899,634	-	36,409	112,932
Winter wheat for grainfarms	-	1	-	15	85	-	7	34
.....acres	-	(D)	-	(D)	28,596	-	1,429	3,831
.....bushels	-	(D)	-	(D)	899,634	-	36,409	112,932
Spring wheat for grainfarms	-	-	-	2	-	-	-	-
.....acres	-	-	-	(D)	-	-	-	-
.....bushels	-	-	-	(D)	-	-	-	-
Oats for grainfarms	-	-	1	12	1	-	2	52
.....acres	-	-	(D)	1,826	(D)	-	(D)	2,072
.....bushels	-	-	(D)	70,496	(D)	-	(D)	65,711

--continued

Table 1. County Summary Highlights: 2007 - Con.

[For meaning of abbreviations and symbols, see introductory text]

Item	Glasscock	Goliad	Gonzales	Gray	Grayson	Gregg	Grimes	Guadalupe
Farms number	185	1,083	1,861	391	2,723	486	1,853	2,462
Land in farms acres	479,785	469,513	654,077	509,367	400,414	45,192	437,140	385,015
Average size of farm acres	2,593	434	351	1,303	147	93	236	156
Median size of farm acres	1,040	133	126	330	40	30	71	48
Estimated market value of land and buildings:								
Average per farm dollars	1,910,119	705,897	745,355	950,279	446,159	318,554	575,760	406,933
Average per acre dollars	737	1,628	2,121	729	3,034	3,426	2,441	2,602
Estimated market value of all machinery and equipment:								
Average per farm dollars	243,043	52,833	61,318	88,232	48,025	40,183	61,013	43,017
Farms by size:								
1 to 9 acres	1	44	56	9	238	88	94	180
10 to 49 acres	12	213	404	40	1,268	218	647	1,064
50 to 179 acres	28	362	649	69	789	112	593	762
180 to 499 acres	19	276	429	102	295	51	336	327
500 to 999 acres	27	86	178	67	57	11	105	85
1,000 acres or more	98	102	145	104	76	6	78	44
Total cropland farms	145	477	990	248	1,739	263	1,107	1,517
Harvested cropland acres	126,695	58,898	99,016	180,564	166,541	11,557	87,015	125,959
..... farms	111	381	824	115	1,459	209	917	1,201
..... acres	106,493	31,576	50,836	82,596	124,085	7,385	47,803	83,517
Irrigated land farms	66	34	82	46	95	32	43	97
..... acres	29,514	903	5,275	23,915	3,066	305	1,991	1,094
Market value of agricultural products sold (see text) \$1,000	46,258	20,010	404,019	191,479	52,839	3,757	49,917	41,178
Average per farm dollars	250,041	18,477	217,098	489,715	19,405	7,731	26,938	16,725
Crops, including nursery and greenhouse crops \$1,000	44,099	4,707	15,281	20,710	29,853	1,576	7,472	18,807
Livestock, poultry, and their products \$1,000	2,158	15,304	388,738	170,768	22,986	2,181	42,445	22,371
Farms by value of sales:								
Less than \$2,500	46	434	655	206	1,410	288	748	1,147
\$2,500 to \$4,999	8	137	195	26	381	67	282	401
\$5,000 to \$9,999	11	181	302	24	361	52	262	372
\$10,000 to \$24,999	18	176	313	29	272	45	294	317
\$25,000 to \$49,999	8	73	144	31	132	15	141	112
\$50,000 to \$99,999	10	52	85	17	84	12	68	48
\$100,000 or more	84	30	167	58	83	7	58	65
Government payments farms	131	71	108	232	302	9	20	290
..... \$1,000	5,262	356	441	3,237	1,251	17	80	1,263
Total income from farm-related sources, gross before taxes and expenses (see text) farms	92	141	258	82	322	38	355	397
..... \$1,000	2,202	868	1,598	1,479	3,570	544	2,579	1,805
Total farm production expenses \$1,000	27,213	25,438	321,291	177,789	59,598	6,779	53,207	47,764
Average per farm dollars	147,098	23,488	172,644	454,704	21,887	13,949	28,714	19,400
Net cash farm income of operation (see text) farms	185	1,083	1,861	391	2,723	486	1,853	2,462
..... \$1,000	26,509	-4,203	84,766	18,406	-1,938	-2,461	-631	-3,518
Average per farm dollars	143,293	-3,881	45,549	47,073	-712	-5,064	-341	-1,429
Principal operator by primary occupation:								
Farming number	112	446	808	156	956	152	745	982
Other number	73	637	1,053	235	1,767	334	1,108	1,480
Principal operator by days worked off farm:								
Any number	102	724	1,254	239	1,951	344	1,327	1,706
200 days or more number	51	410	690	142	1,119	220	775	984
Livestock and poultry:								
Cattle and calves inventory farms	65	948	1,607	179	1,512	267	1,418	1,649
Beef cows number	6,732	58,236	160,799	103,999	56,832	6,752	82,903	52,045
..... farms	58	887	1,480	143	1,321	237	1,273	1,469
Milk cows (D)	38,686	74,967	(D)	30,785	4,122	(D)	(D)	(D)
..... farms	2	7	11	2	23	7	10	3
Cattle and calves sold number	(D)	46	15	(D)	667	34	(D)	(D)
..... farms	50	786	1,336	151	1,092	185	1,122	1,268
Hogs and pigs inventory number	2,783	26,009	82,777	145,618	23,489	3,123	42,975	23,291
..... farms	2	9	25	6	50	11	16	52
Hogs and pigs sold number	(D)	62	606	245	608	29	543	1,118
..... farms	1	5	26	11	57	15	33	37
Sheep and lambs inventory number	(D)	26	1,432	268	1,926	25	1,876	2,048
..... farms	9	11	34	7	57	2	17	111
Layers inventory (see text) number	4,476	108	889	94	1,371	(D)	216	2,676
..... farms	2	42	96	10	175	42	96	182
Broilers and other meat-type chickens sold number	(D)	884	4,909,610	108	4,085	909	49,639	140,828
..... farms	-	-	72	-	2	-	11	1
..... number	-	-	75,471,968	-	(D)	-	5,558,168	(D)
Selected crops harvested:								
Corn for grain farms	5	22	19	19	25	2	4	89
..... acres	868	8,451	5,489	6,066	16,621	(D)	3,852	17,620
Corn for silage or greenchop bushels	116,900	614,410	552,774	1,189,569	1,984,840	(D)	462,402	1,422,369
..... farms	-	2	3	2	-	-	1	1
..... acres	-	(D)	42	(D)	-	-	(D)	(D)
..... tons	-	(D)	57	(D)	-	-	(D)	(D)
Wheat for grain, all farms	38	2	1	57	53	-	1	69
..... acres	13,359	(D)	(D)	41,033	26,189	-	(D)	10,618
Winter wheat for grain bushels	384,586	(D)	(D)	1,397,692	1,056,697	-	(D)	266,105
..... farms	38	2	1	56	49	-	1	68
..... acres	13,359	(D)	(D)	(D)	25,985	-	(D)	(D)
Spring wheat for grain bushels	384,586	(D)	(D)	(D)	1,047,677	-	(D)	(D)
..... farms	-	-	-	1	4	-	-	3
..... acres	-	-	-	(D)	204	-	-	(D)
..... bushels	-	-	-	(D)	9,020	-	-	(D)
Oats for grain farms	-	-	1	1	13	-	1	12
..... acres	-	-	(D)	(D)	2,247	-	(D)	302
..... bushels	-	-	(D)	(D)	112,622	-	(D)	11,760

--continued

Table 1. County Summary Highlights: 2007 - Con.

[For meaning of abbreviations and symbols, see introductory text]

Item	Hale	Hall	Hamilton	Hansford	Hardeman	Hardin	Harris	Harrison
Farmsnumber	957	382	1,045	242	332	699	2,210	1,205
Land in farmsacres	588,724	533,874	470,850	585,286	370,113	91,189	259,039	200,875
Average size of farmacres	615	1,398	451	2,419	1,115	130	117	167
Median size of farmacres	315	400	185	1,179	446	25	20	58
Estimated market value of land and buildings:								
Average per farmdollars	712,744	1,165,765	770,944	1,949,295	904,259	296,543	395,227	367,952
Average per acredollars	1,159	834	1,711	806	811	2,273	3,372	2,207
Estimated market value of all machinery and equipment:								
Average per farmdollars	170,015	104,525	56,406	293,887	86,255	49,252	50,849	50,846
Farms by size:								
1 to 9 acresfarms	23	7	28	2	3	143	583	100
10 to 49 acresfarms	94	7	126	14	18	327	959	452
50 to 179 acresfarms	253	79	350	25	84	155	423	389
180 to 499 acresfarms	239	120	323	34	73	55	151	174
500 to 999 acresfarms	152	48	119	37	62	13	50	64
1,000 acres or morefarms	196	121	99	130	92	6	44	26
Total croplandfarms	846	315	683	199	287	373	1,075	761
Harvested croplandacres	462,349	219,015	97,603	331,504	162,399	22,100	91,438	52,273
.....farms	453	160	523	155	148	273	771	610
.....acres	315,912	105,536	49,750	249,487	66,912	7,659	32,376	28,698
Irrigated landfarms	392	76	17	99	35	55	155	38
.....acres	243,491	27,910	763	100,702	11,489	971	7,037	800
Market value of agricultural products sold (see text)\$1,000	364,436	43,472	51,375	589,799	23,969	6,314	62,533	14,108
Average per farmdollars	380,811	113,802	49,163	2,437,187	72,195	9,033	28,295	11,708
Crops, including nursery and greenhouse crops\$1,000	159,688	37,072	4,390	86,705	10,043	3,430	39,282	2,863
Livestock, poultry, and their products\$1,000	204,748	6,400	46,986	503,094	13,926	2,884	23,251	11,245
Farms by value of sales:								
Less than \$2,500farms	473	179	389	56	133	441	1,320	631
\$2,500 to \$4,999farms	20	10	138	8	16	81	289	132
\$5,000 to \$9,999farms	39	24	131	9	19	75	214	194
\$10,000 to \$24,999farms	41	25	191	9	38	57	207	140
\$25,000 to \$49,999farms	41	27	99	7	28	23	77	58
\$50,000 to \$99,999farms	53	30	42	15	46	6	34	33
\$100,000 or morefarms	290	87	55	138	52	16	69	17
Government paymentsfarms	779	327	185	182	251	16	64	50
.....\$1,000	21,470	7,509	458	4,932	2,685	231	723	200
Total income from farm-related sources, gross before taxes and expenses (see text)farms	396	142	166	103	87	57	255	150
.....\$1,000	14,533	3,987	1,231	2,776	1,282	233	3,406	1,614
Total farm production expenses\$1,000	292,993	29,124	51,048	515,276	22,342	9,321	62,571	22,075
Average per farmdollars	306,158	76,242	48,850	2,129,240	67,295	13,335	28,313	18,320
Net cash farm income of operation (see text)farms	957	382	1,045	242	332	699	2,210	1,205
.....\$1,000	107,446	25,844	2,016	82,231	5,594	-2,543	4,091	-6,153
Average per farmdollars	112,274	67,654	1,930	339,798	16,851	-3,638	1,851	-5,106
Principal operator by primary occupation:								
Farmingnumber	444	170	442	154	149	232	848	461
Othernumber	513	212	603	88	183	467	1,362	744
Principal operator by days worked off farm:								
Anynumber	508	240	675	114	202	513	1,524	835
200 days or morenumber	326	129	371	74	106	356	951	448
Livestock and poultry:								
Cattle and calves inventoryfarms	179	138	765	127	170	372	1,237	693
.....number	126,928	21,250	60,688	272,094	33,470	7,773	34,740	33,858
Beef cowsfarms	131	120	702	59	149	295	958	605
.....number	7,199	10,140	26,238	(D)	(D)	5,073	23,769	20,300
Milk cowsfarms	5	-	15	1	1	-	17	-
.....number	14,715	-	7,188	(D)	(D)	-	382	-
Cattle and calves soldfarms	135	119	621	107	155	219	785	516
.....number	141,857	9,998	31,043	442,157	17,541	3,018	17,116	16,011
Hogs and pigs inventoryfarms	12	7	20	3	42	57	19	19
.....number	276	224	61	(D)	(D)	235	657	116
Hogs and pigs soldfarms	10	7	7	3	-	29	59	29
.....number	665	305	42	(D)	-	156	544	682
Sheep and lambs inventoryfarms	8	1	70	2	2	15	67	23
.....number	446	(D)	9,853	(D)	(D)	258	724	418
Layers inventory (see text)farms	21	2	51	10	1	74	207	82
.....number	620	(D)	1,146	393	(D)	2,310	5,157	1,788
Broilers and other meat-type chickens soldfarms	-	-	-	-	-	3	5	3
.....number	-	-	-	-	-	170	(D)	(D)
Selected crops harvested:								
Corn for grainfarms	142	-	4	84	-	4	4	1
.....acres	36,597	-	(D)	46,483	-	8	3,186	(D)
.....bushels	6,736,141	-	(D)	9,575,111	-	200	412,530	(D)
Corn for silage or greenchopfarms	26	-	-	18	-	-	-	1
.....acres	5,866	-	-	6,840	-	-	-	(D)
.....tons	130,007	-	-	192,440	-	-	-	(D)
Wheat for grain, allfarms	199	43	24	144	96	-	1	1
.....acres	43,768	10,327	2,583	175,355	49,332	-	(D)	(D)
.....bushels	1,889,645	345,105	79,148	8,150,849	1,384,349	-	(D)	(D)
Winter wheat for grainfarms	199	43	24	141	96	-	1	1
.....acres	43,768	10,327	2,583	174,043	49,332	-	(D)	(D)
.....bushels	1,889,645	345,105	79,148	8,098,862	1,384,349	-	(D)	(D)
Spring wheat for grainfarms	-	-	-	3	-	-	-	-
.....acres	-	-	-	1,312	-	-	-	-
.....bushels	-	-	-	51,987	-	-	-	-
Oats for grainfarms	2	-	53	3	1	-	-	-
.....acres	(D)	-	6,275	(D)	(D)	-	-	-
.....bushels	(D)	-	274,597	(D)	(D)	-	-	-

--continued

Table 1. County Summary Highlights: 2007 - Con.

[For meaning of abbreviations and symbols, see introductory text]

Item	Hartley	Haskell	Hays	Hemphill	Henderson	Hidalgo	Hill	Hockley
Farms number	282	553	1,136	233	2,109	2,151	2,113	842
Land in farms acres	910,965	494,932	235,568	548,746	318,452	722,582	524,907	484,286
Average size of farm acres	3,230	895	207	2,355	151	336	248	575
Median size of farm acres	948	306	55	633	51	25	78	242
Estimated market value of land and buildings:								
Average per farm dollars	2,184,140	794,365	585,716	1,715,338	369,324	732,730	457,258	614,787
Average per acre dollars	676	888	2,825	728	2,446	2,181	1,841	1,069
Estimated market value of all machinery and equipment:								
Average per farm dollars	361,687	112,606	33,253	105,978	48,910	88,682	61,171	129,960
Farms by size:								
1 to 9 acres farms	5	11	122	7	196	513	121	35
10 to 49 acres farms	6	40	410	12	827	811	664	95
50 to 179 acres farms	39	143	338	49	679	335	797	237
180 to 499 acres farms	48	136	175	37	291	172	313	193
500 to 999 acres farms	55	89	53	31	66	145	108	120
1,000 acres or more farms	129	134	38	97	50	175	110	162
Total cropland farms	233	483	394	137	1,391	1,419	1,398	734
Harvested cropland acres	345,221	290,949	39,265	75,609	86,495	404,321	253,919	411,374
..... acres	152	313	223	81	1,143	1,092	1,172	343
..... acres	241,558	206,508	15,557	23,043	57,128	304,529	197,230	256,545
Irrigated land farms	131	103	77	18	87	1,051	22	281
..... acres	171,717	35,058	941	5,309	1,328	169,322	1,189	132,284
Market value of agricultural products sold (see text) \$1,000	724,508	67,704	11,452	117,703	44,513	314,256	74,155	107,710
Average per farm dollars	2,569,176	122,430	10,081	505,163	21,106	146,098	35,095	127,921
Crops, including nursery and greenhouse crops \$1,000	147,196	44,052	4,787	1,920	19,123	288,480	43,334	101,394
Livestock, poultry, and their products \$1,000	577,311	23,652	6,665	115,783	25,390	25,777	30,821	6,316
Farms by value of sales:								
Less than \$2,500 farms	96	210	753	95	891	999	945	468
\$2,500 to \$4,999 farms	3	26	137	3	315	217	244	24
\$5,000 to \$9,999 farms	3	35	96	18	326	179	310	35
\$10,000 to \$24,999 farms	8	61	85	16	332	232	305	28
\$25,000 to \$49,999 farms	6	49	32	23	136	158	132	42
\$50,000 to \$99,999 farms	7	68	15	18	60	130	73	31
\$100,000 or more farms	159	104	18	60	49	236	104	214
Government payments farms	211	447	41	112	83	422	529	643
..... \$1,000	5,096	9,853	248	1,156	124	10,723	3,662	14,237
Total income from farm-related sources, gross before taxes and expenses (see text) farms	125	213	142	66	232	400	350	273
..... \$1,000	7,781	2,874	1,691	988	1,575	9,068	5,071	8,312
Total farm production expenses \$1,000	670,599	51,125	17,905	104,579	50,679	232,038	70,699	73,927
Average per farm dollars	2,378,011	92,450	15,761	448,837	24,030	107,874	33,459	87,800
Net cash farm income of operation (see text) farms	282	553	1,136	233	2,109	2,151	2,113	842
..... \$1,000	66,786	29,305	-4,515	15,269	-4,467	102,009	12,189	56,332
Average per farm dollars	236,829	52,994	-3,975	65,532	-2,118	47,424	5,769	66,902
Principal operator by primary occupation:								
Farming number	176	273	387	108	804	948	817	328
Other number	106	280	749	125	1,305	1,203	1,296	514
Principal operator by days worked off farm:								
Any number	173	306	839	136	1,483	1,626	1,521	448
200 days or more number	110	177	427	92	860	741	900	282
Livestock and poultry:								
Cattle and calves inventory farms	93	258	677	148	1,357	956	1,375	128
Beef cows farms	303,454	29,867	16,309	74,341	64,535	44,537	63,941	23,431
Milk cows farms	56	212	555	116	727	1,235	1,235	99
..... number	18,494	(D)	9,939	13,679	37,244	20,263	(D)	3,428
..... farms	7	2	4	-	25	6	12	3
..... number	22,001	(D)	4	-	1,549	51	(D)	3
Cattle and calves sold farms	87	213	449	131	1,036	580	1,042	102
..... number	483,339	30,260	6,629	110,954	31,338	27,190	27,446	8,297
Hogs and pigs inventory farms	2	3	36	-	44	64	44	22
..... number	(D)	67	256	-	636	246	152	179
Hogs and pigs sold farms	2	3	22	-	39	38	49	17
..... number	(D)	60	489	-	588	2,232	193	170
Sheep and lambs inventory farms	2	3	83	-	23	127	59	14
..... number	(D)	86	1,570	-	267	1,639	2,475	522
Layers inventory (see text) farms	5	7	130	4	125	127	126	23
..... number	102	122	31,136	70	3,833	2,668	3,271	205
Broilers and other meat-type chickens sold farms	-	-	3	-	2	2	3	-
..... number	-	-	55	-	(D)	(D)	133	-
Selected crops harvested:								
Corn for grain farms	115	1	7	-	5	98	107	3
..... acres	107,623	(D)	1,744	-	16	21,374	42,740	210
..... bushels	23,361,950	(D)	107,205	-	530	2,201,522	3,787,364	34,843
Corn for silage or greenchop farms	22	1	-	-	2	4	52	1
..... acres	7,542	(D)	-	-	(D)	(D)	16,633	(D)
..... tons	206,530	(D)	-	-	(D)	(D)	183,407	(D)
Wheat for grain, all farms	101	200	7	27	2	2	113	45
..... acres	84,300	109,652	1,719	12,832	(D)	(D)	36,745	6,504
..... bushels	4,414,535	2,633,034	54,115	374,211	(D)	(D)	1,497,690	210,467
Winter wheat for grain farms	101	200	7	25	2	2	113	42
..... acres	84,300	109,652	1,719	(D)	(D)	(D)	36,745	6,384
..... bushels	4,414,535	2,633,034	54,115	(D)	(D)	(D)	1,497,690	204,467
Spring wheat for grain farms	-	-	-	2	-	-	-	3
..... acres	-	-	-	(D)	-	-	-	120
..... bushels	-	-	-	(D)	-	-	-	6,000
Oats for grain farms	-	8	3	-	4	1	15	1
..... acres	-	362	(D)	-	120	(D)	1,016	(D)
..... bushels	-	12,750	(D)	-	3,060	(D)	44,840	(D)

--continued

Table 1. County Summary Highlights: 2007 - Con.

[For meaning of abbreviations and symbols, see introductory text]

Item	Hood	Hopkins	Houston	Howard	Hudspeth	Hunt	Hutchinson	Irion
Farmsnumber	1,076	1,955	1,562	519	169	3,139	259	156
Land in farmsacres	205,672	390,466	440,462	522,791	2,257,579	388,422	557,262	624,626
Average size of farmacres	191	200	282	1,007	13,358	124	2,152	4,004
Median size of farmacres	35	81	107	240	498	43	160	440
Estimated market value of land and buildings:								
Average per farmdollars	521,853	456,522	578,277	773,530	3,776,355	305,177	1,436,458	2,492,999
Average per acredollars	2,730	2,286	2,051	768	283	2,466	668	623
Estimated market value of all machinery and equipment:								
Average per farmdollars	52,883	67,748	61,623	81,064	157,771	45,239	116,890	54,142
Farms by size:								
1 to 9 acresfarms	119	107	45	36	4	304	24	14
10 to 49 acresacres	512	586	383	102	33	1,357	52	31
50 to 179 acresfarms	247	722	576	97	36	1,000	58	11
180 to 499 acresacres	117	351	362	114	12	355	33	23
500 to 999 acresfarms	38	131	118	51	9	78	24	14
1,000 acres or moreacres	43	58	78	119	75	45	68	63
Total croplandfarms	661	1,468	1,089	400	108	2,065	107	60
Harvested croplandacres	80,768	142,997	109,201	227,974	106,452	171,459	144,105	7,500
Irrigated landfarms	503	1,307	924	176	69	1,642	68	35
.....acres	29,216	107,099	59,097	122,496	26,978	116,149	97,920	4,187
Market value of agricultural products sold (see text)\$1,000	18,927	208,250	40,654	40,853	31,072	40,509	49,557	6,078
Average per farmdollars	17,590	106,522	26,027	78,714	183,861	12,905	191,338	38,959
Crops, including nursery and greenhouse crops\$1,000	7,206	16,504	9,050	33,274	20,170	22,570	26,423	705
Livestock, poultry, and their products\$1,000	11,721	191,746	31,603	7,578	10,903	17,938	23,134	5,373
Farms by value of sales:								
Less than \$2,500farms	575	681	517	304	61	1,746	141	69
\$2,500 to \$4,999acres	111	237	233	28	11	402	13	12
\$5,000 to \$9,999farms	132	248	241	28	9	447	14	9
\$10,000 to \$24,999acres	139	352	298	25	22	309	15	23
\$25,000 to \$49,999farms	63	152	142	25	16	123	10	15
\$50,000 to \$99,999acres	23	93	75	29	10	61	7	12
\$100,000 or morefarms	33	192	56	80	40	51	59	16
Government paymentsfarms	117	173	68	321	42	325	86	35
Total income from farm-related sources, gross before taxes and expenses (see text)\$1,000	290	636	410	7,075	766	1,144	2,154	509
Total farm production expenses\$1,000	25,571	165,823	44,194	31,136	30,074	49,218	43,536	8,385
Average per farmdollars	23,765	84,820	28,293	59,993	177,955	15,680	168,094	53,750
Net cash farm income of operation (see text)farms	1,076	1,955	1,562	519	169	3,139	259	156
Average per farm\$1,000	-4,065	45,694	-411	18,270	4,015	-5,185	9,463	-560
.....dollars	-3,778	23,373	-263	35,202	23,756	-1,652	36,536	-3,589
Principal operator by primary occupation:								
Farmingnumber	374	862	729	194	90	1,164	109	67
Othernumber	702	1,093	833	325	79	1,975	150	89
Principal operator by days worked off farm:								
Anynumber	763	1,305	1,015	302	117	2,272	175	113
200 days or morenumber	429	804	546	199	65	1,349	122	57
Livestock and poultry:								
Cattle and calves inventoryfarms	677	1,270	1,086	147	100	1,749	131	82
.....number	30,265	128,200	83,948	12,449	27,644	53,187	27,007	11,874
Beef cowsfarms	569	1,056	1,009	129	88	1,432	99	72
.....number	15,669	43,409	(D)	6,581	(D)	29,941	(D)	(D)
Milk cowsfarms	6	105	2	3	4	24	3	1
.....number	8	32,936	(D)	3	(D)	300	(D)	(D)
Cattle and calves soldfarms	476	1,014	936	117	72	1,163	108	73
.....number	16,618	64,977	46,941	10,962	13,009	22,446	27,050	5,572
Hogs and pigs inventoryfarms	33	48	32	18	2	66	10	4
.....number	83	210	(D)	54	(D)	423	59	10
Hogs and pigs soldfarms	23	35	23	18	-	67	14	2
.....number	161	232	(D)	58	-	641	63	(D)
Sheep and lambs inventoryfarms	39	27	23	15	6	122	6	26
.....number	450	855	(D)	1,245	(D)	1,972	236	22,296
Layers inventory (see text)farms	70	116	64	24	6	317	21	14
.....number	1,348	224,351	(D)	646	148	7,791	388	292
Broilers and other meat-type chickens soldfarms	5	32	4	-	-	7	-	-
.....number	150	21,040,834	200	-	-	43,261	-	-
Selected crops harvested:								
Corn for grainfarms	-	1	13	1	1	10	29	-
.....acres	-	(D)	2,238	(D)	(D)	7,067	16,844	-
.....bushels	-	(D)	207,696	(D)	(D)	788,655	2,993,986	-
Corn for silage or greenchopfarms	-	7	2	-	1	2	1	-
.....acres	-	1,968	(D)	-	(D)	(D)	(D)	-
.....tons	-	38,153	(D)	-	(D)	(D)	(D)	-
Wheat for grain, allfarms	5	2	-	12	2	38	52	6
.....acres	264	(D)	-	3,232	(D)	25,425	70,012	1,823
.....bushels	6,811	(D)	-	56,342	(D)	1,149,752	2,671,960	70,054
Winter wheat for grainfarms	5	2	-	12	2	38	52	6
.....acres	264	(D)	-	3,232	(D)	25,425	70,012	1,823
.....bushels	6,811	(D)	-	56,342	(D)	1,149,752	2,671,960	70,054
Spring wheat for grainfarms	-	-	-	-	-	-	-	-
.....acres	-	-	-	-	-	-	-	-
.....bushels	-	-	-	-	-	-	-	-
Oats for grainfarms	6	-	1	1	-	7	-	-
.....acres	410	-	(D)	(D)	-	239	-	-
.....bushels	28,858	-	(D)	(D)	-	15,061	-	-

--continued

Table 1. County Summary Highlights: 2007 - Con.

[For meaning of abbreviations and symbols, see introductory text]

Item	Jack	Jackson	Jasper	Jeff Davis	Jefferson	Jim Hogg	Jim Wells	Johnson
Farms number	902	847	920	105	793	240	1,109	2,746
Land in farms acres	576,091	492,580	95,928	1,390,903	333,255	640,270	462,721	331,347
Average size of farm acres	639	582	104	13,247	420	2,668	417	121
Median size of farm acres	179	122	28	1,208	44	453	99	29
Estimated market value of land and buildings:								
Average per farm dollars	950,445	793,028	292,057	3,697,058	584,497	1,722,887	609,575	411,185
Average per acre dollars	1,488	1,364	2,801	279	1,391	646	1,461	3,408
Estimated market value of all machinery and equipment:								
Average per farm dollars	51,512	106,143	44,807	90,527	61,295	58,337	54,010	48,534
Farms by size:								
1 to 9 acres farms	21	46	108	3	130	7	69	496
10 to 49 acres farms	142	192	507	10	283	19	279	1,214
50 to 179 acres farms	288	240	210	19	155	25	371	684
180 to 499 acres farms	249	141	74	8	93	72	217	232
500 to 999 acres farms	82	98	15	9	65	27	81	63
1,000 acres or more farms	120	130	6	56	67	90	92	57
Total cropland farms	483	457	570	30	475	49	552	1,676
Harvested cropland acres	72,042	198,778	20,192	44,033	153,620	9,820	150,931	116,672
..... farms	298	391	440	14	350	8	331	1,337
..... acres	20,188	137,727	11,399	847	32,234	(D)	95,728	73,902
Irrigated land farms	19	52	32	14	78	4	32	94
..... acres	717	8,852	310	273	16,896	(D)	1,757	1,907
Market value of agricultural products sold (see text) \$1,000	18,274	64,621	6,663	10,443	26,767	7,448	61,034	61,955
Average per farm dollars	20,259	76,294	7,243	99,458	33,755	31,035	55,035	22,562
Crops, including nursery and greenhouse crops \$1,000	1,880	47,060	2,910	150	13,158	(D)	24,862	13,170
Livestock, poultry, and their products \$1,000	16,393	17,561	3,753	10,293	13,609	(D)	36,172	48,785
Farms by value of sales:								
Less than \$2,500 farms	386	304	480	40	411	114	668	1,448
\$2,500 to \$4,999 farms	111	79	161	6	98	12	107	361
\$5,000 to \$9,999 farms	133	106	124	12	69	25	107	380
\$10,000 to \$24,999 farms	132	113	97	7	86	53	111	311
\$25,000 to \$49,999 farms	63	70	30	13	50	17	50	133
\$50,000 to \$99,999 farms	38	51	19	6	26	9	21	58
\$100,000 or more farms	39	124	9	21	53	10	45	55
Government payments farms	99	261	99	10	138	31	229	193
..... \$1,000	233	6,455	644	179	3,061	314	2,862	977
Total income from farm-related sources, gross before taxes and expenses (see text) farms	128	198	61	20	78	43	176	340
..... \$1,000	1,165	3,994	966	665	1,484	1,145	2,256	5,369
Total farm production expenses \$1,000	24,161	59,592	11,586	12,826	26,191	9,829	58,113	71,903
Average per farm dollars	26,786	70,356	12,593	122,151	33,028	40,953	52,402	26,185
Net cash farm income of operation (see text) farms	902	847	920	105	793	240	1,109	2,746
..... \$1,000	-4,489	15,478	-3,313	-1,538	5,122	-921	8,038	-3,602
Average per farm dollars	-4,977	18,274	-3,601	-14,649	6,458	-3,839	7,248	-1,312
Principal operator by primary occupation:								
Farming number	309	395	268	43	374	87	488	920
Other number	593	452	652	62	419	153	621	1,826
Principal operator by days worked off farm:								
Any number	633	561	687	88	563	194	774	1,925
200 days or more number	383	334	411	40	305	75	358	1,119
Livestock and poultry:								
Cattle and calves inventory farms	688	657	509	67	477	190	730	1,608
Beef cows number	47,846	58,273	13,657	26,768	40,693	20,712	49,578	68,633
..... farms	596	591	416	65	395	173	624	1,325
Milk cows number	23,485	(D)	8,922	14,681	(D)	13,954	(D)	27,513
..... farms	14	1	9	-	2	-	1	35
Cattle and calves sold number	19	(D)	13	-	(D)	-	(D)	4,194
..... farms	536	548	367	61	326	154	527	1,106
Hogs and pigs inventory number	23,313	28,003	6,046	15,029	21,841	12,082	33,239	53,626
..... farms	10	9	28	4	21	1	16	53
Hogs and pigs sold number	67	68	100	(D)	160	(D)	61	220
..... farms	8	9	18	2	18	1	15	37
Sheep and lambs inventory number	251	122	70	(D)	134	(D)	36	224
..... farms	16	14	21	1	14	5	24	117
Layers inventory (see text) number	1,789	117	201	(D)	139	69	440	1,722
..... farms	42	32	88	-	56	2	45	271
Broilers and other meat-type chickens sold number	751	793	2,184	-	1,493	(D)	1,407	6,256
..... farms	1	-	2	-	-	-	1	8
..... number	(D)	-	(D)	-	-	-	(D)	338
Selected crops harvested:								
Corn for grain farms	-	105	5	2	3	-	19	16
..... acres	-	92,520	23	(D)	146	-	12,064	3,387
..... bushels	-	9,806,445	285	(D)	22,936	-	987,905	373,384
Corn for silage or greenchop farms	-	-	1	-	-	-	-	4
..... acres	-	-	(D)	-	-	-	-	635
..... tons	-	-	(D)	-	-	-	-	5,200
Wheat for grain, all farms	14	5	-	-	-	-	5	24
..... acres	1,649	954	-	-	-	-	654	7,024
..... bushels	51,893	24,680	-	-	-	-	12,027	283,780
Winter wheat for grain farms	14	5	-	-	-	-	4	24
..... acres	(D)	954	-	-	-	-	(D)	7,024
..... bushels	(D)	24,680	-	-	-	-	(D)	283,780
Spring wheat for grain farms	1	-	-	-	-	-	1	-
..... acres	(D)	-	-	-	-	-	(D)	-
..... bushels	(D)	-	-	-	-	-	(D)	-
Oats for grain farms	-	-	1	1	-	-	2	7
..... acres	-	-	(D)	(D)	-	-	(D)	446
..... bushels	-	-	(D)	(D)	-	-	(D)	20,747

--continued

Table 1. County Summary Highlights: 2007 - Con.

[For meaning of abbreviations and symbols, see introductory text]

Item	Jones	Karnes	Kaufman	Kendall	Kenedy	Kent	Kerr	Kimble
Farmsnumber	1,053	1,208	2,563	1,164	25	212	1,226	639
Land in farmsacres	573,323	417,484	421,803	342,515	909,048	567,607	613,555	619,961
Average size of farmacres	544	346	165	294	36,362	2,677	500	970
Median size of farmacres	157	154	35	64	2,196	360	105	251
Estimated market value of land and buildings:								
Average per farmdollars	597,255	596,572	430,143	799,738	21,107,929	1,612,444	892,896	1,447,847
Average per acredollars	1,097	1,726	2,614	2,718	580	602	1,784	1,492
Estimated market value of all machinery and equipment:								
Average per farmdollars	72,611	49,042	46,495	35,979	327,043	54,334	44,264	43,088
Farms by size:								
1 to 9 acresfarms	35	31	286	119	-	1	58	18
10 to 49 acresacres	192	162	1,230	381	1	7	346	88
50 to 179 acresfarms	352	460	685	285	4	52	370	176
180 to 499 acresacres	239	344	234	217	1	57	248	100
500 to 999 acresfarms	106	136	62	87	2	33	87	123
1,000 acres or moreacres	129	75	66	75	17	62	117	134
Total croplandfarms	851	768	1,443	511	11	150	415	190
Harvested croplandacres	334,826	104,454	155,113	34,071	2,797	53,591	40,238	35,921
Irrigated landfarms	512	603	1,127	326	8	56	216	104
.....acres	217,473	57,740	83,210	10,069	(D)	9,653	7,479	6,364
.....acres	66	18	73	49	7	13	64	63
.....acres	3,877	1,390	1,585	694	407	815	2,258	2,477
Market value of agricultural products sold (see text)\$1,000	59,247	24,563	43,650	7,632	18,961	6,769	13,422	8,432
Average per farmdollars	56,265	20,334	17,031	6,557	758,441	31,928	10,948	13,196
Crops, including nursery and greenhouse crops\$1,000	40,780	10,638	14,029	981	(D)	1,505	1,198	1,346
Livestock, poultry, and their products\$1,000	18,467	13,925	29,621	6,651	(D)	5,263	12,223	7,086
Farms by value of sales:								
Less than \$2,500farms	540	421	1,350	726	6	105	771	362
\$2,500 to \$4,999acres	92	168	400	136	1	9	155	65
\$5,000 to \$9,999farms	112	209	362	118	2	24	115	65
\$10,000 to \$24,999acres	82	221	247	118	3	24	117	77
\$25,000 to \$49,999farms	57	112	98	43	4	18	27	31
\$50,000 to \$99,999acres	49	35	49	16	2	11	25	24
\$100,000 or morefarms	121	42	57	7	7	21	16	15
Government paymentsfarms	614	263	88	83	5	134	67	75
.....\$1,000	10,566	1,180	480	280	34	1,672	344	523
Total income from farm-related sources, gross before taxes and expenses (see text)farms	261	207	234	188	15	56	174	165
.....\$1,000	3,227	1,782	3,912	3,901	1,554	582	4,569	2,660
Total farm production expenses\$1,000	46,832	27,705	53,682	19,848	19,812	8,243	29,661	15,362
Average per farmdollars	44,475	22,935	20,945	17,052	792,493	38,880	24,193	24,041
Net cash farm income of operation (see text)farms	1,053	1,208	2,563	1,164	25	212	1,226	639
.....\$1,000	26,208	-180	-5,640	-8,035	737	781	-11,326	-3,747
Average per farmdollars	24,889	-149	-2,200	-6,903	29,489	3,683	-9,238	-5,864
Principal operator by primary occupation:								
Farmingnumber	427	532	947	400	18	77	441	274
Othernumber	626	676	1,616	764	7	135	785	365
Principal operator by days worked off farm:								
Anynumber	693	865	1,868	878	13	132	883	468
200 days or morenumber	404	446	1,129	484	7	71	509	225
Livestock and poultry:								
Cattle and calves inventoryfarms	471	986	1,698	644	25	110	575	311
.....number	39,747	59,840	67,310	15,485	53,322	17,646	22,307	14,719
Beef cowsfarms	381	910	1,422	542	19	104	471	276
.....number	14,202	(D)	(D)	9,311	29,283	12,247	11,279	(D)
Milk cowsfarms	-	5	13	8	-	-	6	1
.....number	-	(D)	(D)	25	-	-	8	(D)
Cattle and calves soldfarms	364	846	1,196	458	22	99	397	236
.....number	22,923	23,138	37,551	8,512	23,807	8,778	13,166	8,937
Hogs and pigs inventoryfarms	21	13	53	38	-	-	32	2
.....number	132	81	632	442	-	-	363	(D)
Hogs and pigs soldfarms	26	5	48	30	-	-	21	2
.....number	163	44	839	1,423	-	-	625	(D)
Sheep and lambs inventoryfarms	17	15	60	222	-	3	175	85
.....number	2,216	411	843	9,491	-	(D)	10,082	14,407
Layers inventory (see text)farms	43	37	232	119	-	3	74	31
.....number	715	572	4,650	1,819	-	70	1,558	643
Broilers and other meat-type chickens soldfarms	2	-	2	1	-	-	2	-
.....number	(D)	-	(D)	(D)	-	-	(D)	-
Selected crops harvested:								
Corn for grainfarms	-	43	7	3	-	-	-	-
.....acres	-	15,663	2,584	36	-	-	-	-
.....bushels	-	1,343,055	229,800	4,700	-	-	-	-
Corn for silage or greenchopfarms	-	-	-	-	-	-	-	-
.....acres	-	-	-	-	-	-	-	-
.....tons	-	-	-	-	-	-	-	-
Wheat for grain, allfarms	224	11	17	3	-	19	-	2
.....acres	112,221	2,349	8,561	94	-	2,671	-	(D)
.....bushels	2,915,754	44,276	207,767	2,750	-	58,838	-	(D)
Winter wheat for grainfarms	221	11	17	3	-	18	-	2
.....acres	(D)	2,349	8,561	94	-	(D)	-	(D)
.....bushels	(D)	44,276	207,767	2,750	-	(D)	-	(D)
Spring wheat for grainfarms	3	-	-	-	-	1	-	-
.....acres	(D)	-	-	-	-	(D)	-	-
.....bushels	(D)	-	-	-	-	(D)	-	-
Oats for grainfarms	11	5	5	4	-	-	2	-
.....acres	775	760	352	133	-	-	(D)	-
.....bushels	35,866	12,035	(D)	6,410	-	-	(D)	-

--continued

Table 1. County Summary Highlights: 2007 - Con.

[For meaning of abbreviations and symbols, see introductory text]

Item	King	Kinney	Kleberg	Knox	Lamar	Lamb	Lampasas	La Salle
Farms number	64	220	349	219	1,817	987	966	399
Land in farms acres	542,166	601,224	498,417	493,464	521,001	634,703	416,018	649,126
Average size of farm acres	8,471	2,733	1,428	2,253	287	643	431	1,627
Median size of farm acres	582	590	42	587	100	326	125	378
Estimated market value of land and buildings:								
Average per farm dollars	3,211,985	2,473,089	1,689,955	1,924,489	472,031	667,082	800,073	1,814,392
Average per acre dollars	379	905	1,183	854	1,646	1,037	1,858	1,115
Estimated market value of all machinery and equipment:								
Average per farm dollars	132,974	60,734	61,633	188,199	62,669	159,305	55,974	62,863
Farms by size:								
1 to 9 acres	-	-	48	8	101	6	64	9
10 to 49 acres	2	12	135	16	434	56	246	32
50 to 179 acres	4	42	81	36	660	291	248	89
180 to 499 acres	22	45	42	45	394	260	198	89
500 to 999 acres	10	28	13	18	138	177	101	63
1,000 acres or more	26	93	30	96	90	197	109	117
Total cropland farms	43	38	182	199	1,321	903	526	162
Harvested cropland acres	29,350	11,632	82,645	212,746	218,599	514,985	70,636	76,270
..... farms	11	12	110	143	1,094	415	371	65
..... acres	(D)	2,636	73,824	140,918	152,076	319,949	26,054	12,859
Irrigated land farms	3	16	5	45	32	371	15	19
..... acres	(D)	2,622	13	21,929	4,022	234,848	437	8,822
Market value of agricultural products sold (see text) \$1,000	17,895	6,441	64,991	38,445	60,386	406,290	13,972	31,049
Average per farm dollars	279,617	29,276	186,222	175,549	33,234	411,642	14,464	77,818
Crops, including nursery and greenhouse crops \$1,000	1,560	781	25,073	23,769	26,573	143,216	2,122	7,779
Livestock, poultry, and their products \$1,000	16,335	5,659	39,919	14,676	33,813	263,074	11,850	23,271
Farms by value of sales:								
Less than \$2,500	37	124	193	57	710	540	495	207
\$2,500 to \$4,999	-	14	32	13	205	12	102	36
\$5,000 to \$9,999	1	15	25	15	301	19	109	39
\$10,000 to \$24,999	9	20	37	16	281	40	130	48
\$25,000 to \$49,999	7	18	29	18	148	39	64	27
\$50,000 to \$99,999	-	13	12	20	85	33	43	10
\$100,000 or more	10	16	21	80	87	304	23	32
Government payments farms	53	32	96	179	498	826	82	65
..... \$1,000	750	515	1,755	5,030	3,768	17,326	208	981
Total income from farm-related sources, gross before taxes and expenses (see text) farms	21	42	72	117	305	367	153	100
..... \$1,000	485	1,260	917	3,476	2,586	12,755	1,363	1,710
Total farm production expenses \$1,000	22,334	9,311	54,272	33,549	55,279	337,414	20,595	29,052
Average per farm dollars	348,962	42,321	155,507	153,192	30,423	341,858	21,320	72,813
Net cash farm income of operation (see text) farms	64	220	349	219	1,817	987	966	399
..... \$1,000	(D)	-1,095	13,391	13,402	11,461	98,956	-5,052	4,688
Average per farm dollars	(D)	-4,978	38,370	61,198	6,308	100,259	-5,229	11,749
Principal operator by primary occupation:								
Farming number	22	89	160	124	699	465	366	186
Other number	42	131	189	95	1,118	522	600	213
Principal operator by days worked off farm:								
Any number	38	155	245	121	1,293	481	686	295
200 days or more number	23	63	107	68	818	313	379	158
Livestock and poultry:								
Cattle and calves inventory farms	32	125	263	121	1,117	163	606	254
..... number	19,588	11,672	45,102	27,151	83,297	155,005	32,942	33,550
Beef cows farms	26	105	217	100	958	127	527	217
..... number	12,225	7,291	17,695	(D)	47,396	7,090	(D)	15,277
Milk cows farms	3	-	-	2	10	7	1	-
..... number	11	-	-	(D)	1,576	20,860	(D)	-
Cattle and calves sold farms	31	85	183	105	907	120	452	187
..... number	14,277	5,162	39,810	19,633	39,277	191,100	18,694	24,793
Hogs and pigs inventory farms	-	2	6	3	20	2	16	3
..... number	-	(D)	87	17	140	(D)	88	27
Hogs and pigs sold farms	-	1	8	2	14	2	19	2
..... number	-	(D)	159	(D)	87	(D)	147	(D)
Sheep and lambs inventory farms	1	29	6	2	39	7	142	5
..... number	(D)	9,052	49	(D)	1,687	165	8,133	125
Layers inventory (see text) farms	1	2	11	6	88	1	75	2
..... number	(D)	(D)	210	107	2,020	(D)	1,341	(D)
Broilers and other meat-type chickens sold farms	-	-	-	-	7	-	4	-
..... number	-	-	-	-	520,126	-	510	-
Selected crops harvested:								
Corn for grain farms	-	2	1	1	44	164	1	2
..... acres	-	(D)	(D)	(D)	22,515	49,632	(D)	(D)
..... bushels	-	(D)	(D)	(D)	2,921,639	9,943,166	(D)	(D)
Corn for silage or greenchop farms	-	-	-	-	3	30	-	-
..... acres	-	-	-	-	340	9,333	-	-
..... tons	-	-	-	-	4,750	250,559	-	-
Wheat for grain, all farms	3	-	6	120	45	171	6	4
..... acres	(D)	-	1,417	103,737	18,464	40,047	399	1,569
..... bushels	(D)	-	46,341	2,881,498	588,499	1,738,298	12,038	38,489
Winter wheat for grain farms	3	-	5	120	45	170	6	3
..... acres	(D)	-	(D)	103,737	18,464	(D)	399	(D)
..... bushels	(D)	-	(D)	2,881,498	588,499	(D)	12,038	(D)
Spring wheat for grain farms	-	-	1	-	-	1	-	1
..... acres	-	-	(D)	-	-	(D)	-	(D)
..... bushels	-	-	(D)	-	-	(D)	-	(D)
Oats for grain farms	-	-	-	5	9	3	13	-
..... acres	-	-	-	1,185	624	(D)	752	-
..... bushels	-	-	-	46,800	30,219	31,210	32,070	-

--continued

Table 1. County Summary Highlights: 2007 - Con.

[For meaning of abbreviations and symbols, see introductory text]

Item	Lavaca	Lee	Leon	Liberty	Limestone	Lipscomb	Live Oak	Llano
Farmsnumber	2,747	1,844	2,066	1,589	1,494	294	896	791
Land in farmsacres	566,648	325,643	569,101	297,855	505,846	571,057	501,191	538,890
Average size of farmacres	206	177	275	187	339	1,942	559	681
Median size of farmacres	84	89	84	39	120	662	200	200
Estimated market value of land and buildings:								
Average per farmdollars	438,979	458,300	556,154	374,776	530,153	1,411,816	834,010	1,283,993
Average per acredollars	2,128	2,595	2,019	1,999	1,566	727	1,491	1,885
Estimated market value of all machinery and equipment:								
Average per farmdollars	44,220	49,848	53,192	52,280	51,422	133,035	56,075	43,574
Farms by size:								
1 to 9 acresfarms	155	86	60	188	69	1	49	54
10 to 49 acresfarms	724	535	660	708	308	7	121	158
50 to 179 acresfarms	1,154	731	727	413	544	43	244	160
180 to 499 acresfarms	519	354	373	148	331	66	253	166
500 to 999 acresfarms	117	99	156	67	130	55	123	102
1,000 acres or morefarms	78	39	90	65	112	122	106	151
Total croplandfarms	1,873	1,204	1,300	876	873	199	474	285
Harvested croplandacres	113,084	68,291	121,142	127,704	141,852	126,954	90,632	27,324
.....farms	1,626	1,010	1,081	681	733	101	304	196
.....acres	61,538	39,201	63,319	48,947	68,465	60,283	32,835	7,211
Irrigated landfarms	68	58	49	68	16	45	29	29
.....acres	3,233	1,433	2,831	5,313	759	19,418	2,063	257
Market value of agricultural products sold (see text)\$1,000	58,934	40,920	85,802	25,076	45,703	80,526	20,968	11,789
Average per farmdollars	21,454	22,191	41,530	15,781	30,591	273,900	23,402	14,904
Crops, including nursery and greenhouse crops\$1,000	7,473	8,234	8,525	10,119	9,187	11,809	5,356	258
Livestock, poultry, and their products\$1,000	51,460	32,686	77,277	14,957	36,516	68,718	15,612	11,531
Farms by value of sales:								
Less than \$2,500farms	864	660	836	828	562	125	405	377
\$2,500 to \$4,999farms	461	286	304	229	181	6	106	80
\$5,000 to \$9,999farms	526	299	323	228	226	14	120	100
\$10,000 to \$24,999farms	539	342	300	161	232	30	127	102
\$25,000 to \$49,999farms	213	152	150	68	168	18	56	66
\$50,000 to \$99,999farms	77	66	78	31	64	29	39	47
\$100,000 or morefarms	67	39	75	44	61	72	43	19
Government paymentsfarms	273	159	51	92	179	226	157	63
.....\$1,000	714	267	197	1,603	1,190	2,436	1,222	240
Total income from farm-related sources, gross before taxes and expenses (see text)farms	360	360	299	152	217	95	162	166
.....\$1,000	1,603	1,522	2,509	1,798	1,948	1,519	1,715	2,154
Total farm production expenses\$1,000	63,749	43,319	86,494	32,814	49,388	58,354	26,013	16,899
Average per farmdollars	23,207	23,492	41,865	20,651	33,058	198,484	29,032	21,364
Net cash farm income of operation (see text)farms	2,747	1,844	2,066	1,589	1,494	294	896	791
.....\$1,000	-2,498	-610	2,014	-4,336	-547	26,127	-2,108	-2,716
Average per farmdollars	-909	-331	975	-2,729	-366	88,869	-2,353	-3,434
Principal operator by primary occupation:								
Farmingnumber	1,056	664	946	576	703	145	357	307
Othernumber	1,691	1,180	1,120	1,013	791	149	539	484
Principal operator by days worked off farm:								
Anynumber	1,953	1,319	1,375	1,147	979	147	656	556
200 days or morenumber	1,087	765	694	712	517	89	331	296
Livestock and poultry:								
Cattle and calves inventoryfarms	2,412	1,573	1,493	1,085	1,155	147	642	580
.....number	115,871	83,855	82,470	49,224	90,548	50,066	45,921	35,740
Beef cowsfarms	2,268	1,477	1,361	897	1,035	123	594	522
.....number	78,017	51,088	51,772	34,009	53,370	(D)	26,332	21,803
Milk cowsfarms	19	10	9	22	12	1	-	4
.....number	840	34	33	51	294	(D)	-	12
Cattle and calves soldfarms	2,071	1,341	1,191	781	945	130	516	459
.....number	52,012	47,594	50,867	24,446	47,612	41,799	22,818	17,278
Hogs and pigs inventoryfarms	36	32	30	66	17	4	10	7
.....number	333	2,150	206	306	81	(D)	100	95
Hogs and pigs soldfarms	22	22	39	46	16	4	5	9
.....number	617	2,331	236	458	166	(D)	38	240
Sheep and lambs inventoryfarms	50	33	24	28	15	1	10	47
.....number	623	2,080	527	536	255	(D)	223	896
Layers inventory (see text)farms	131	105	94	138	78	2	29	19
.....number	495,007	(D)	(D)	3,340	(D)	(D)	515	265
Broilers and other meat-type chickens soldfarms	14	4	16	4	4	-	2	-
.....number	3,072,412	88	16,472,730	63	2,523,003	-	(D)	-
Selected crops harvested:								
Corn for grainfarms	43	21	7	6	17	12	15	-
.....acres	4,224	808	192	1,131	9,616	6,821	7,081	-
.....bushels	331,556	66,067	14,796	103,472	764,652	1,375,909	646,771	-
Corn for silage or greenchopfarms	1	-	1	1	1	1	1	-
.....acres	(D)	-	(D)	(D)	(D)	(D)	(D)	-
.....tons	(D)	-	(D)	(D)	(D)	(D)	(D)	-
Wheat for grain, allfarms	-	5	1	3	9	65	-	1
.....acres	-	120	(D)	1,041	4,075	28,452	-	(D)
.....bushels	-	3,342	(D)	32,551	154,879	761,057	-	(D)
Winter wheat for grainfarms	-	5	-	3	9	65	-	1
.....acres	-	120	-	1,041	4,075	28,452	-	(D)
.....bushels	-	3,342	-	32,551	154,879	761,057	-	(D)
Spring wheat for grainfarms	-	-	1	-	-	-	-	-
.....acres	-	-	(D)	-	-	-	-	-
.....bushels	-	-	(D)	-	-	-	-	-
Oats for grainfarms	1	3	-	-	2	-	-	1
.....acres	(D)	270	-	-	(D)	-	-	(D)
.....bushels	(D)	18,450	-	-	(D)	-	-	(D)

--continued

Table 1. County Summary Highlights: 2007 - Con.

[For meaning of abbreviations and symbols, see introductory text]

Item	Loving	Lubbock	Lynn	McCulloch	McLennan	McMullen	Madison	Marion
Farms number	9	1,205	506	694	2,798	225	1,057	258
Land in farms acres	426,792	515,741	493,691	612,627	529,621	506,492	273,109	42,270
Average size of farm acres	47,421	428	976	883	189	2,251	258	164
Median size of farm acres	22,048	100	446	268	45	800	85	80
Estimated market value of land and buildings:								
Average per farm dollars	6,220,443	513,145	863,702	1,172,811	390,384	2,366,821	542,272	332,071
Average per acre dollars	131	1,199	885	1,329	2,062	1,051	2,099	2,027
Estimated market value of all machinery and equipment:								
Average per farm dollars	66,219	128,861	210,645	63,892	49,514	81,980	61,512	51,191
Farms by size:								
1 to 9 acres	-	174	12	17	357	3	48	14
10 to 49 acres	1	309	52	76	1,123	11	310	69
50 to 179 acres	1	266	89	175	766	24	403	108
180 to 499 acres	-	177	110	200	357	43	182	49
500 to 999 acres	-	116	69	101	107	49	66	12
1,000 acres or more	7	163	174	125	88	95	48	6
Total cropland farms	2	982	459	422	1,742	69	625	164
Harvested cropland acres	(D)	415,814	408,772	108,473	241,607	38,464	39,646	11,042
..... farms	-	594	288	268	1,349	28	532	134
..... acres	-	301,279	290,889	54,319	177,805	4,226	25,603	7,031
Irrigated land farms	-	444	197	25	75	2	28	13
..... acres	-	159,459	73,650	890	2,937	(D)	456	193
Market value of agricultural products sold (see text) \$1,000	497	209,010	98,866	18,100	104,733	8,778	83,306	4,150
Average per farm dollars	55,217	173,453	195,388	26,081	37,431	39,012	78,813	16,085
Crops, including nursery and greenhouse crops \$1,000	-	(D)	96,788	5,541	41,635	295	(D)	1,098
Livestock, poultry, and their products \$1,000	497	(D)	2,078	12,559	63,098	8,483	(D)	3,052
Farms by value of sales:								
Less than \$2,500	3	613	212	303	1,448	111	380	135
\$2,500 to \$4,999	-	81	9	79	398	10	147	35
\$5,000 to \$9,999	-	60	9	66	339	19	167	37
\$10,000 to \$24,999	1	75	22	105	291	42	174	26
\$25,000 to \$49,999	2	68	31	60	146	17	108	16
\$50,000 to \$99,999	-	44	37	38	72	13	45	4
\$100,000 or more	3	264	186	43	104	13	36	5
Government payments farms	4	697	435	262	448	28	25	8
..... \$1,000	47	17,900	17,028	1,629	2,612	177	88	31
Total income from farm-related sources, gross before taxes and expenses (see text) farms	2	382	234	193	377	74	196	33
..... \$1,000	(D)	11,386	7,135	3,456	3,154	1,784	2,126	636
Total farm production expenses \$1,000	1,070	162,431	64,402	24,350	104,169	10,235	80,600	6,621
Average per farm dollars	118,901	134,797	127,277	35,086	37,230	45,490	76,253	25,661
Net cash farm income of operation (see text) farms	9	1,205	506	694	2,798	225	1,057	258
..... \$1,000	(D)	75,865	58,627	-1,164	6,330	504	4,921	-1,804
Average per farm dollars	(D)	62,959	115,865	-1,678	2,262	2,240	4,655	-6,990
Principal operator by primary occupation:								
Farming number	6	496	309	297	974	84	425	91
Other number	3	709	197	397	1,824	141	632	167
Principal operator by days worked off farm:								
Any number	7	782	280	482	1,975	153	727	179
200 days or more number	1	491	166	284	1,204	74	359	97
Livestock and poultry:								
Cattle and calves inventory farms	7	305	81	396	1,737	186	831	143
..... number	1,963	37,453	4,197	34,287	82,483	21,620	52,483	3,836
Beef cows farms	7	196	69	362	1,495	170	749	123
..... number	1,474	4,872	2,687	18,790	36,421	12,608	35,137	(D)
Milk cows farms	-	9	-	-	33	-	-	2
..... number	-	16	-	-	4,196	-	-	(D)
Cattle and calves sold farms	6	200	55	313	1,252	126	668	101
..... number	1,130	(D)	2,485	17,341	45,646	10,021	30,573	2,492
Hogs and pigs inventory farms	-	26	3	9	69	1	12	7
..... number	-	489	(D)	222	732	(D)	(D)	14
Hogs and pigs sold farms	-	21	3	5	57	-	12	1
..... number	-	401	(D)	197	1,419	-	(D)	(D)
Sheep and lambs inventory farms	-	22	8	74	132	2	13	3
..... number	-	833	546	22,437	4,879	(D)	105	28
Layers inventory (see text) farms	-	54	2	40	231	3	47	23
..... number	-	(D)	(D)	660	(D)	80	(D)	425
Broilers and other meat-type chickens sold farms	-	1	-	-	5	-	8	2
..... number	-	(D)	-	-	(D)	-	6,546,466	(D)
Selected crops harvested:								
Corn for grain farms	-	11	1	4	94	-	4	-
..... acres	-	2,538	(D)	530	62,276	-	254	-
..... bushels	-	445,528	(D)	27,000	5,587,222	-	28,213	-
Corn for silage or greenchop farms	-	2	-	-	20	-	-	-
..... acres	-	(D)	-	-	6,173	-	-	-
..... tons	-	(D)	-	-	75,340	-	-	-
Wheat for grain, all farms	-	78	25	66	93	1	-	-
..... acres	-	16,289	4,967	30,092	27,602	(D)	-	-
..... bushels	-	543,667	201,495	598,479	1,053,029	(D)	-	-
Winter wheat for grain farms	-	75	25	66	93	1	-	-
..... acres	-	16,261	4,967	30,092	27,602	(D)	-	-
..... bushels	-	543,467	201,495	598,479	1,053,029	(D)	-	-
Spring wheat for grain farms	-	3	-	-	-	-	-	-
..... acres	-	28	-	-	-	-	-	-
..... bushels	-	200	-	-	-	-	-	-
Oats for grain farms	-	-	-	22	33	-	-	-
..... acres	-	-	-	1,572	3,796	-	-	-
..... bushels	-	-	-	57,659	208,693	-	-	-

--continued

Table 1. County Summary Highlights: 2007 - Con.

[For meaning of abbreviations and symbols, see introductory text]

Item	Martin	Mason	Matagorda	Maverick	Medina	Menard	Midland	Milam
Farmsnumber	464	647	903	312	2,139	356	601	2,045
Land in farmsacres	457,990	536,402	577,594	473,683	748,144	491,293	456,633	538,678
Average size of farmacres	987	829	640	1,518	350	1,380	760	263
Median size of farmacres	356	350	131	50	96	300	45	97
Estimated market value of land and buildings:								
Average per farmdollars	637,030	1,518,909	882,948	1,371,322	689,884	1,502,957	660,020	504,079
Average per acredollars	645	1,832	1,380	903	1,972	1,089	869	1,914
Estimated market value of all machinery and equipment:								
Average per farmdollars	124,129	50,104	105,674	45,793	52,028	50,239	59,919	61,152
Farms by size:								
1 to 9 acresfarms	19	17	44	43	116	11	154	96
10 to 49 acresfarms	51	76	219	110	652	39	153	563
50 to 179 acresfarms	91	118	236	70	609	80	115	781
180 to 499 acresfarms	107	173	176	29	437	79	80	361
500 to 999 acresfarms	73	106	90	18	177	43	31	133
1,000 acres or morefarms	123	157	138	42	148	104	68	111
Total croplandfarms	407	313	535	175	1,257	144	362	1,266
Harvested croplandacres	275,982	57,098	234,688	30,800	173,541	22,731	90,046	205,120
.....farms	209	208	437	119	883	79	162	1,064
.....acres	154,688	10,891	121,997	8,781	95,022	6,741	(D)	129,014
Irrigated landfarms	80	61	118	148	388	37	127	68
.....acres	16,910	4,207	35,771	13,044	41,210	2,101	8,287	2,784
Market value of agricultural products sold (see text)\$1,000	52,900	48,044	106,756	26,092	80,850	7,930	15,398	105,337
Average per farmdollars	114,009	74,256	118,224	83,629	37,798	22,275	25,621	51,509
Crops, including nursery and greenhouse crops\$1,000	51,231	1,837	60,875	1,934	43,287	611	11,962	28,932
Livestock, poultry, and their products\$1,000	1,669	46,206	45,882	24,158	37,562	7,319	3,436	76,405
Farms by value of sales:								
Less than \$2,500farms	245	213	310	182	1,055	156	412	783
\$2,500 to \$4,999farms	13	65	66	28	316	27	42	245
\$5,000 to \$9,999farms	12	79	105	28	291	42	36	302
\$10,000 to \$24,999farms	20	135	129	36	232	60	36	355
\$25,000 to \$49,999farms	22	75	75	15	90	32	26	133
\$50,000 to \$99,999farms	20	35	61	7	69	17	16	85
\$100,000 or morefarms	132	45	157	16	86	22	33	142
Government paymentsfarms	382	147	276	18	327	100	179	319
.....\$1,000	10,662	720	5,890	392	2,526	592	2,750	2,675
Total income from farm-related sources, gross before taxes and expenses (see text)farms	145	222	198	46	416	101	94	364
.....\$1,000	3,349	2,795	5,801	1,630	4,429	1,426	1,614	3,107
Total farm production expenses\$1,000	35,798	52,898	92,902	31,382	81,465	10,242	16,539	102,519
Average per farmdollars	77,151	81,758	102,881	100,582	38,086	28,770	27,519	50,132
Net cash farm income of operation (see text)farms	464	647	903	312	2,139	356	601	2,045
.....\$1,000	31,113	-1,339	25,546	-3,267	6,340	-295	3,223	8,600
Average per farmdollars	67,055	-2,069	28,290	-10,471	2,964	-827	5,362	4,206
Principal operator by primary occupation:								
Farmingnumber	246	314	452	131	845	183	172	870
Othernumber	218	333	451	181	1,294	173	429	1,175
Principal operator by days worked off farm:								
Anynumber	252	426	616	241	1,517	232	442	1,366
200 days or morenumber	141	205	368	120	768	114	311	824
Livestock and poultry:								
Cattle and calves inventoryfarms	72	504	621	183	1,364	186	175	1,539
.....number	5,578	56,371	70,593	25,135	55,759	15,066	10,513	101,224
Beef cowsfarms	65	452	568	136	1,206	169	114	1,393
.....number	3,313	(D)	51,037	6,989	(D)	10,038	4,104	63,026
Milk cowsfarms	-	1	11	-	1	-	-	8
.....number	-	(D)	15	-	(D)	-	-	8
Cattle and calves soldfarms	44	440	528	111	1,013	160	108	1,253
.....number	2,480	57,119	36,289	22,714	40,775	7,203	4,239	52,617
Hogs and pigs inventoryfarms	5	10	7	5	37	1	16	24
.....number	242	59	32	69	360	(D)	126	319
Hogs and pigs soldfarms	5	7	4	5	48	1	20	18
.....number	677	95	17	264	1,352	(D)	269	155
Sheep and lambs inventoryfarms	2	47	19	47	110	89	15	52
.....number	(D)	4,278	381	1,039	2,981	26,541	284	1,502
Layers inventory (see text)farms	7	28	56	21	128	9	36	126
.....number	132	394	1,207	836	2,488	109	867	129,084
Broilers and other meat-type chickens soldfarms	-	-	-	2	2	3	1	10
.....number	-	-	-	(D)	(D)	60	(D)	4,289,024
Selected crops harvested:								
Corn for grainfarms	-	3	21	-	78	-	1	81
.....acres	-	(D)	11,311	-	22,919	-	(D)	51,042
.....bushels	-	(D)	1,073,338	-	2,770,486	-	(D)	4,414,268
Corn for silage or greenchopfarms	-	-	-	-	-	-	-	-
.....acres	-	-	-	-	-	-	-	-
.....tons	-	-	-	-	-	-	-	-
Wheat for grain, allfarms	15	4	4	2	68	11	15	38
.....acres	3,138	518	267	(D)	9,080	3,255	3,878	6,238
.....bushels	83,495	16,584	11,664	(D)	255,277	67,478	78,347	260,372
Winter wheat for grainfarms	15	4	4	2	68	11	13	38
.....acres	3,138	518	267	(D)	9,080	3,255	(D)	6,238
.....bushels	83,495	16,584	11,664	(D)	255,277	67,478	(D)	260,372
Spring wheat for grainfarms	-	-	-	-	-	-	2	-
.....acres	-	-	-	-	-	-	(D)	-
.....bushels	-	-	-	-	-	-	(D)	-
Oats for grainfarms	-	7	-	1	47	-	-	8
.....acres	-	318	-	(D)	5,249	-	-	276
.....bushels	-	10,754	-	(D)	145,676	-	-	14,080

--continued

Table 1. County Summary Highlights: 2007 - Con.

[For meaning of abbreviations and symbols, see introductory text]

Item	Mills	Mitchell	Montague	Montgomery	Moore	Morris	Motley	Nacogdoches
Farms number	921	519	1,545	1,886	283	457	229	1,277
Land in farms acres	474,226	574,995	507,690	169,914	553,348	85,666	574,812	265,131
Average size of farm acres	515	1,108	329	90	1,955	187	2,510	208
Median size of farm acres	200	213	117	20	798	75	720	80
Estimated market value of land and buildings:								
Average per farm dollars	867,829	910,923	676,962	341,332	1,677,878	424,709	1,493,116	502,706
Average per acre dollars	1,685	822	2,060	3,789	858	2,266	595	2,421
Estimated market value of all machinery and equipment:								
Average per farm dollars	53,750	77,643	51,734	45,703	230,886	52,656	73,206	65,918
Farms by size:								
1 to 9 acres	32	15	61	477	7	32	2	49
10 to 49 acres	143	60	321	826	18	156	2	392
50 to 179 acres	253	147	585	394	31	153	30	509
180 to 499 acres	273	162	346	129	37	80	58	225
500 to 999 acres	116	51	121	40	71	25	44	72
1,000 acres or more	104	84	111	20	119	11	93	30
Total cropland farms	542	416	970	834	233	308	164	853
Harvested cropland acres	74,638	163,760	120,149	33,782	297,735	19,798	105,320	59,353
..... farms	396	148	748	614	162	269	61	697
..... acres	29,512	74,119	51,556	23,130	219,086	14,973	31,841	30,279
Irrigated land farms	28	45	27	136	109	13	18	39
..... acres	4,878	4,113	584	2,262	105,088	137	3,328	535
Market value of agricultural products sold (see text) \$1,000	37,644	27,284	36,642	42,637	463,200	38,648	16,425	317,287
Average per farm dollars	40,873	52,571	23,716	22,607	1,636,750	84,570	71,724	248,463
Crops, including nursery and greenhouse crops \$1,000	5,301	17,400	7,146	25,093	78,715	1,180	7,241	5,349
Livestock, poultry, and their products \$1,000	32,343	9,884	29,496	17,544	384,485	37,468	9,184	311,938
Farms by value of sales:								
Less than \$2,500	360	342	657	1,130	96	183	88	430
\$2,500 to \$4,999	79	26	206	291	4	64	7	130
\$5,000 to \$9,999	137	29	195	172	3	63	22	202
\$10,000 to \$24,999	168	27	219	170	9	54	22	187
\$25,000 to \$49,999	89	19	139	79	16	33	25	74
\$50,000 to \$99,999	44	24	65	16	21	21	24	58
\$100,000 or more	44	52	64	28	134	39	41	196
Government payments farms	154	382	204	18	187	37	172	34
..... \$1,000	349	5,546	599	47	5,402	148	3,172	135
Total income from farm-related sources, gross before taxes and expenses (see text) farms	199	137	243	229	104	56	76	160
..... \$1,000	1,905	2,975	2,446	3,370	5,908	499	1,842	2,053
Total farm production expenses \$1,000	35,295	21,127	44,652	52,975	422,768	33,408	15,737	248,856
Average per farm dollars	38,322	40,708	28,901	28,088	1,493,880	73,104	68,720	194,875
Net cash farm income of operation (see text) farms	921	519	1,545	1,886	283	457	229	1,277
..... \$1,000	4,603	14,678	-4,965	-6,921	51,742	5,886	5,702	70,620
Average per farm dollars	4,998	28,280	-3,214	-3,670	182,834	12,880	24,900	55,301
Principal operator by primary occupation:								
Farming number	380	153	589	600	170	168	98	557
Other number	541	366	956	1,286	113	289	131	720
Principal operator by days worked off farm:								
Any number	629	313	1,083	1,471	157	293	142	838
200 days or more number	345	175	579	884	91	192	72	515
Livestock and poultry:								
Cattle and calves inventory farms	576	182	1,103	931	94	289	137	784
..... number	42,223	21,980	70,144	24,075	170,798	22,025	24,671	46,328
Beef cows farms	532	160	958	731	66	253	135	700
..... (D)	10,270	37,165	15,894	(D)	(D)	15,250	30,271	
Milk cows farms	2	-	5	6	2	-	-	9
..... (D)	-	554	9	(D)	(D)	-	-	798
Cattle and calves sold farms	484	135	857	630	77	236	129	632
..... number	24,570	13,518	40,993	10,073	317,634	9,629	14,028	23,573
Hogs and pigs inventory farms	8	10	27	86	14	2	2	21
..... (D)	256	140	587	(D)	284	(D)	197	
Hogs and pigs sold farms	18	10	23	71	6	9	1	22
..... (D)	235	865	1,976	(D)	(D)	(D)	157	
Sheep and lambs inventory farms	192	14	27	17	2	5	-	8
..... number	29,121	3,948	938	541	(D)	40	-	90
Layers inventory (see text) farms	28	7	100	146	3	33	-	53
..... number	521	966	2,130	4,966	78	664	-	513,918
Broilers and other meat-type chickens sold farms	-	-	1	12	-	30	-	146
..... number	-	-	(D)	3,495	-	12,705,844	-	98,366,618
Selected crops harvested:								
Corn for grain farms	-	1	2	2	69	-	-	1
..... acres	-	(D)	(D)	(D)	54,317	-	-	(D)
..... bushels	-	(D)	(D)	(D)	11,056,682	-	-	(D)
Corn for silage or greenchop farms	-	-	-	2	7	1	-	-
..... acres	-	-	-	(D)	6,120	(D)	-	-
..... tons	-	-	-	(D)	169,616	(D)	-	-
Wheat for grain, all farms	11	24	27	1	144	-	13	1
..... acres	841	8,873	3,261	(D)	118,441	-	4,203	(D)
..... bushels	25,371	208,145	86,146	(D)	4,687,440	-	117,455	(D)
Winter wheat for grain farms	11	24	27	1	144	-	13	1
..... acres	841	8,873	3,261	(D)	118,441	-	(D)	(D)
..... bushels	25,371	208,145	86,146	(D)	4,687,440	-	(D)	(D)
Spring wheat for grain farms	-	-	-	-	-	-	1	-
..... acres	-	-	-	-	-	-	(D)	-
..... bushels	-	-	-	-	-	-	(D)	-
Oats for grain farms	35	-	1	-	2	-	-	-
..... acres	1,248	-	(D)	-	(D)	-	-	-
..... bushels	45,177	-	(D)	-	(D)	-	-	-

--continued

Table 1. County Summary Highlights: 2007 - Con.

[For meaning of abbreviations and symbols, see introductory text]

Item	Navarro	Newton	Nolan	Nueces	Ochiltree	Oldham	Orange	Palo Pinto
Farmsnumber	2,078	403	580	712	382	150	675	1,194
Land in farmsacres	586,936	59,236	540,221	509,196	579,476	880,490	63,748	551,494
Average size of farmacres	282	147	931	715	1,517	5,870	94	462
Median size of farmacres	81	34	240	80	640	900	20	80
Estimated market value of land and buildings:								
Average per farmdollars	455,317	275,975	956,626	922,672	1,232,313	1,915,816	239,279	895,335
Average per acredollars	1,612	1,878	1,027	1,290	812	326	2,534	1,938
Estimated market value of all machinery and equipment:								
Average per farmdollars	58,640	55,735	71,333	118,802	209,240	119,270	39,998	47,812
Farms by size:								
1 to 9 acresfarms	115	39	26	108	4	1	161	101
10 to 49 acresacres	663	210	64	196	16	6	360	369
50 to 179 acresfarms	668	106	152	147	78	12	90	323
180 to 499 acresacres	382	43	152	98	79	28	42	210
500 to 999 acresfarms	128	2	80	39	41	35	11	93
1,000 acres or moreacres	122	3	106	124	164	68	11	98
Total croplandfarms	1,160	214	403	426	309	112	287	705
Harvested croplandacres	164,245	8,083	132,632	369,433	355,445	105,308	15,159	84,942
Irrigated landfarms	892	165	126	333	230	67	193	469
.....acres	112,695	4,050	68,095	335,102	263,068	55,996	5,046	23,996
Market value of agricultural products sold (see text)\$1,000	52,408	2,095	37,124	110,905	395,063	119,355	(D)	23,485
Average per farmdollars	25,220	5,200	64,008	155,766	1,034,196	795,699	(D)	19,669
Crops, including nursery and greenhouse crops\$1,000	21,820	619	20,797	108,055	(D)	8,531	(D)	3,759
Livestock, poultry, and their products\$1,000	30,588	1,477	16,327	2,850	(D)	110,824	3,009	19,727
Farms by value of sales:								
Less than \$2,500farms	1,028	236	353	359	103	48	453	634
\$2,500 to \$4,999acres	207	58	36	61	8	3	68	159
\$5,000 to \$9,999farms	263	58	54	41	20	5	71	128
\$10,000 to \$24,999acres	281	33	38	34	38	10	54	141
\$25,000 to \$49,999farms	146	14	31	43	25	9	15	59
\$50,000 to \$99,999acres	73	1	21	41	38	12	6	28
\$100,000 or morefarms	80	3	47	133	150	63	8	45
Government paymentsfarms	389	25	317	267	289	128	28	77
Total income from farm-related sources, gross before taxes and expenses (see text)\$1,000	2,578	150	5,288	9,869	5,450	2,206	460	209
Total farm production expenses\$1,000	61,145	4,450	35,203	83,486	352,322	101,506	8,491	33,648
Average per farmdollars	29,425	11,043	60,694	117,255	922,308	676,709	12,579	28,181
Net cash farm income of operation (see text)farms	2,078	403	580	712	382	150	675	1,194
Average per farm\$1,000	-3,048	-2,057	9,884	41,504	51,834	22,117	-3,319	-8,517
.....dollars	-1,467	-5,105	17,041	58,292	135,691	147,447	-4,917	-7,133
Principal operator by primary occupation:								
Farmingnumber	877	156	176	300	234	87	226	408
Othernumber	1,201	247	404	412	148	63	449	786
Principal operator by days worked off farm:								
Anynumber	1,464	259	366	477	189	87	518	876
200 days or morenumber	835	166	225	255	115	53	294	505
Livestock and poultry:								
Cattle and calves inventoryfarms	1,513	248	227	327	156	79	417	838
Beef cowsnumber	86,861	5,354	20,605	12,084	101,722	76,077	8,528	49,064
Milk cowsfarms	1,312	211	207	283	115	59	339	722
.....number	(D)	(D)	10,095	8,088	9,828	(D)	5,236	23,933
Cattle and calves soldfarms	17	1	-	-	-	1	6	6
Hogs and pigs inventorynumber	(D)	(D)	-	-	-	(D)	12	74
Hogs and pigs soldfarms	1,138	172	180	205	134	77	255	572
Sheep and lambs inventorynumber	43,368	2,447	23,240	4,375	194,010	106,860	4,006	25,782
Layers inventory (see text)farms	24	23	12	6	6	6	26	35
Broilers and other meat-type chickens soldnumber	135	65	17	233	(D)	(D)	176	202
.....farms	20	31	16	8	10	2	22	29
.....number	264	451	128	981	(D)	(D)	1,467	248
.....farms	60	7	28	17	9	1	14	49
.....number	1,235	54	952	209	29	(D)	150	1,114
.....farms	124	40	22	49	4	4	70	88
.....number	3,574	1,434	445	1,165	(D)	40	1,501	1,862
.....farms	3	2	-	6	-	-	5	4
.....number	45	(D)	-	85	-	-	460	260
Selected crops harvested:								
Corn for grainfarms	40	2	-	31	44	1	-	1
.....acres	17,148	(D)	-	10,128	23,527	(D)	-	(D)
Corn for silage or greenchopbushels	1,644,887	(D)	-	831,402	4,984,094	(D)	-	(D)
.....farms	2	-	-	-	-	-	-	1
.....acres	(D)	-	-	-	-	-	-	(D)
.....tons	(D)	-	-	-	-	-	-	(D)
Wheat for grain, allfarms	28	-	48	12	202	52	-	10
.....acres	4,543	-	10,910	5,478	190,570	35,437	-	115
Winter wheat for grainbushels	114,332	-	313,074	190,812	8,129,570	1,041,210	-	2,924
.....farms	26	-	48	12	202	52	-	9
.....acres	(D)	-	10,910	5,478	190,570	35,437	-	(D)
Spring wheat for grainbushels	(D)	-	313,074	190,812	8,129,570	1,041,210	-	(D)
.....farms	2	-	-	-	-	-	-	1
.....acres	(D)	-	-	-	-	-	-	(D)
.....bushels	(D)	-	-	-	-	-	-	(D)
Oats for grainfarms	6	-	1	-	2	5	-	5
.....acres	723	-	(D)	-	(D)	1,153	-	70
.....bushels	(D)	-	(D)	-	(D)	32,595	-	1,330

--continued

Table 1. County Summary Highlights: 2007 - Con.

[For meaning of abbreviations and symbols, see introductory text]

Item	Panola	Parker	Parmer	Pecos	Polk	Potter	Presidio	Rains
Farms number	1,042	3,677	555	287	812	279	148	657
Land in farms acres	217,757	441,575	560,788	2,907,965	131,664	573,084	1,559,722	97,615
Average size of farm acres	209	120	1,010	10,132	162	2,054	10,539	149
Median size of farm acres	82	24	634	1,120	50	108	1,920	50
Estimated market value of land and buildings:								
Average per farm dollars	415,045	438,074	1,029,842	2,747,518	372,410	1,359,920	4,379,252	359,804
Average per acre dollars	1,986	3,648	1,019	271	2,297	662	416	2,422
Estimated market value of all machinery and equipment:								
Average per farm dollars	58,408	44,533	237,005	114,819	53,217	56,973	75,093	41,527
Farms by size:								
1 to 9 acres farms	43	677	30	11	83	51	10	55
10 to 49 acres farms	326	1,783	30	22	310	62	11	264
50 to 179 acres farms	364	770	89	43	244	46	27	211
180 to 499 acres farms	197	306	110	28	128	46	10	85
500 to 999 acres farms	70	72	103	35	28	25	11	25
1,000 acres or more farms	42	69	193	148	19	49	79	17
Total cropland farms	673	2,209	480	124	483	124	59	487
Harvested cropland acres	50,745	103,759	437,153	101,383	23,720	74,387	28,149	32,704
..... acres	566	1,631	330	46	383	61	35	445
..... acres	28,856	56,173	279,077	(D)	13,781	27,884	(D)	23,883
Irrigated land farms	31	137	279	48	38	26	34	31
..... acres	371	1,525	174,990	17,255	1,440	6,961	2,044	590
Market value of agricultural products sold (see text) \$1,000	63,443	60,033	937,664	27,545	9,935	29,854	(D)	13,915
Average per farm dollars	60,886	16,327	1,689,485	95,974	12,236	107,002	(D)	21,180
Crops, including nursery and greenhouse crops \$1,000	2,704	14,838	124,309	11,763	3,923	5,216	(D)	4,663
Livestock, poultry, and their products \$1,000	60,739	45,196	813,355	15,781	6,012	24,637	(D)	9,252
Farms by value of sales:								
Less than \$2,500 farms	478	2,072	161	141	409	158	63	256
\$2,500 to \$4,999 farms	107	505	15	15	101	19	10	104
\$5,000 to \$9,999 farms	147	444	14	16	123	13	17	115
\$10,000 to \$24,999 farms	134	337	19	22	105	22	19	105
\$25,000 to \$49,999 farms	69	185	28	29	50	18	8	36
\$50,000 to \$99,999 farms	44	61	42	18	10	14	9	13
\$100,000 or more farms	63	73	276	46	14	35	22	28
Government payments farms	43	113	427	73	22	77	20	37
..... \$1,000	202	232	12,236	1,543	162	1,191	389	121
Total income from farm-related sources, gross before taxes and expenses (see text) farms	117	360	247	57	84	36	29	66
..... \$1,000	1,773	6,647	8,732	1,796	864	(D)	749	523
Total farm production expenses \$1,000	57,930	86,953	864,920	31,882	12,784	27,971	50,479	14,552
Average per farm dollars	55,595	23,648	1,558,414	111,086	15,743	100,253	341,072	22,150
Net cash farm income of operation (see text) farms	1,042	3,677	555	287	812	279	148	657
..... \$1,000	7,489	-20,040	93,713	-998	-1,822	3,464	(D)	7
Average per farm dollars	7,187	-5,450	168,851	-3,476	-2,244	12,414	(D)	11
Principal operator by primary occupation:								
Farming number	434	1,251	343	122	316	82	56	244
Other number	608	2,426	212	165	496	197	92	413
Principal operator by days worked off farm:								
Any number	710	2,734	287	194	518	193	97	458
200 days or more number	431	1,609	197	107	270	121	58	253
Livestock and poultry:								
Cattle and calves inventory farms	638	2,116	207	129	481	120	101	407
Beef cows farms	38,948	62,793	455,553	35,934	17,430	36,797	19,441	19,917
Milk cows farms	555	1,693	108	115	394	97	85	343
..... (D)	(D)	(D)	6,720	20,075	12,262	8,130	9,599	10,446
Cattle and calves sold farms	3	16	12	-	11	3	-	11
..... (D)	(D)	(D)	33,842	-	23	3	-	1,635
Hogs and pigs inventory farms	499	1,393	184	100	358	95	77	299
Hogs and pigs sold farms	19,194	46,185	691,099	19,263	9,884	29,492	12,279	7,947
..... farms	28	69	4	2	24	14	1	23
..... number	119	761	99	(D)	158	713	(D)	74
..... farms	25	65	3	2	20	12	1	17
..... number	187	789	(D)	(D)	248	1,632	(D)	43
..... farms	13	115	8	43	4	11	2	18
..... number	144	1,762	1,316	56,566	7	319	(D)	201
..... farms	54	330	5	13	61	23	4	60
..... number	(D)	5,879	124	172	1,138	2,394	167	1,623
..... farms	36	19	-	-	-	4	-	-
..... number	20,543,700	2,267	-	-	-	340	-	-
Selected crops harvested:								
Corn for grain farms	1	6	148	3	2	5	-	4
..... acres	(D)	14	62,580	(D)	(D)	(D)	-	8
..... bushels	(D)	484	12,783,871	(D)	(D)	(D)	-	500
Corn for silage or greenchop farms	-	-	58	-	-	1	-	-
..... acres	-	-	14,643	-	-	(D)	-	-
..... tons	-	-	406,616	-	-	(D)	-	-
Wheat for grain, all farms	-	5	246	2	-	32	-	-
..... acres	-	88	113,470	(D)	-	13,473	-	-
..... bushels	-	3,465	4,944,341	(D)	-	573,381	-	-
Winter wheat for grain farms	-	5	246	2	-	32	-	-
..... acres	-	88	113,470	(D)	-	13,473	-	-
..... bushels	-	3,465	4,944,341	(D)	-	573,381	-	-
Spring wheat for grain farms	-	-	-	-	-	-	-	-
..... acres	-	-	-	-	-	-	-	-
..... bushels	-	-	-	-	-	-	-	-
Oats for grain farms	-	-	4	-	-	-	-	-
..... acres	-	-	317	-	-	-	-	-
..... bushels	-	-	13,947	-	-	-	-	-

--continued

Table 1. County Summary Highlights: 2007 - Con.

[For meaning of abbreviations and symbols, see introductory text]

Item	Randall	Reagan	Real	Red River	Reeves	Refugio	Roberts	Robertson
Farmsnumber	887	137	301	1,206	221	295	108	1,562
Land in farmsacres	575,076	683,814	372,423	449,525	1,040,344	490,565	485,207	455,308
Average size of farmacres	648	4,991	1,237	373	4,707	1,663	4,493	291
Median size of farmacres	133	1,240	210	132	340	200	1,333	100
Estimated market value of land and buildings:								
Average per farmdollars	742,860	2,507,427	1,336,437	495,457	1,482,120	1,217,943	3,024,216	587,284
Average per acredollars	1,146	502	1,080	1,329	315	732	673	2,015
Estimated market value of all machinery and equipment:								
Average per farmdollars	71,915	188,481	43,939	53,657	58,257	81,772	123,863	65,850
Farms by size:								
1 to 9 acresfarms	99	2	10	46	20	21	2	66
10 to 49 acresacres	221	6	50	240	23	56	3	408
50 to 179 acresfarms	185	12	79	438	29	64	8	595
180 to 499 acresacres	140	19	49	276	52	64	20	294
500 to 999 acresfarms	106	26	51	109	29	25	16	119
1,000 acres or moreacres	136	72	62	97	68	65	59	80
Total croplandfarms	556	90	113	822	149	130	67	965
Harvested croplandacres	270,137	57,947	26,097	104,474	136,698	94,329	61,441	117,435
Irrigated landfarms	259	50	48	674	48	99	34	799
.....acres	106,682	40,632	1,354	65,037	9,256	75,615	28,223	78,643
Market value of agricultural products sold (see text)\$1,000	393,371	16,471	2,754	35,870	17,179	29,377	16,720	116,048
Average per farmdollars	443,484	120,227	9,149	29,743	77,733	99,582	154,816	74,295
Crops, including nursery and greenhouse crops\$1,000	24,086	12,393	385	7,389	4,275	20,039	6,743	18,743
Livestock, poultry, and their products\$1,000	369,285	4,078	2,369	28,482	12,904	9,338	9,978	97,305
Farms by value of sales:								
Less than \$2,500farms	466	56	207	487	144	128	45	528
\$2,500 to \$4,999acres	64	3	27	139	3	25	-	217
\$5,000 to \$9,999farms	74	3	27	161	11	26	3	246
\$10,000 to \$24,999acres	96	8	16	195	23	40	8	250
\$25,000 to \$49,999farms	35	13	7	118	12	19	7	140
\$50,000 to \$99,999acres	40	15	10	37	5	8	11	84
\$100,000 or morefarms	112	39	7	69	23	49	34	97
Government paymentsfarms	405	74	17	223	120	83	62	160
Total income from farm-related sources, gross before taxes and expenses (see text)\$1,000	6,386	1,940	110	1,816	2,835	2,739	1,271	2,137
Total farm production expenses\$1,000	369,095	14,861	8,393	38,324	19,023	32,338	15,912	108,547
Average per farmdollars	416,116	108,476	27,883	31,778	86,078	109,619	147,334	69,492
Net cash farm income of operation (see text)farms	887	137	301	1,206	221	295	108	1,562
Average per farm\$1,000	32,677	5,498	-4,094	1,913	1,792	1,913	3,183	11,394
.....dollars	36,840	40,135	-13,601	1,609	8,110	6,485	29,477	7,294
Principal operator by primary occupation:								
Farmingnumber	302	70	122	541	72	163	50	712
Othernumber	585	67	179	665	149	132	58	850
Principal operator by days worked off farm:								
Anynumber	596	75	193	785	115	200	54	1,050
200 days or morenumber	431	38	96	466	70	107	39	595
Livestock and poultry:								
Cattle and calves inventoryfarms	386	53	133	747	63	205	54	1,170
Beef cowsnumber	210,029	11,059	4,830	75,090	13,961	33,197	19,462	97,472
Milk cowsfarms	234	43	120	673	49	186	48	1,073
Cattle and calves soldnumber	(D)	4,752	(D)	(D)	(D)	23,318	(D)	(D)
Hogs and pigs inventoryfarms	4	-	1	5	3	-	1	10
Hogs and pigs soldnumber	(D)	-	(D)	(D)	(D)	-	(D)	(D)
Sheep and lambs inventoryfarms	302	47	91	616	51	167	53	986
Layers inventory (see text)number	342,515	4,780	1,745	33,021	5,481	15,774	12,846	49,424
Broilers and other meat-type chickens soldfarms	16	-	4	20	1	5	2	32
.....number	124	-	352	179	(D)	47	(D)	703
.....farms	21	-	4	22	1	3	1	25
.....number	211	-	(D)	694	(D)	11	(D)	1,485
.....farms	18	14	37	15	11	2	2	28
.....number	960	17,556	2,522	1,448	207	(D)	(D)	794
.....farms	47	-	7	52	3	9	1	68
.....number	766	-	182	981	119	154	(D)	161,811
.....farms	-	-	-	5	-	-	-	17
.....number	-	-	-	2,140,982	-	-	-	14,406,791
Selected crops harvested:								
Corn for grainfarms	3	5	-	7	-	11	6	17
.....acres	991	1,883	-	3,267	-	5,350	4,748	9,653
Corn for silage or greenchopbushels	105,152	176,100	-	385,380	-	488,000	980,800	1,360,760
.....farms	3	-	-	1	-	-	1	1
.....acres	249	-	-	(D)	-	-	(D)	(D)
.....tons	6,976	-	-	(D)	-	-	(D)	(D)
Wheat for grain, allfarms	138	26	-	13	9	1	20	6
.....acres	64,194	13,265	-	7,377	1,424	(D)	10,666	685
Winter wheat for grainbushels	2,398,806	301,873	-	183,282	27,919	(D)	403,437	31,880
.....farms	138	26	-	13	9	1	20	6
.....acres	64,194	13,265	-	7,377	1,424	(D)	10,666	685
Spring wheat for grainbushels	2,398,806	301,873	-	183,282	27,919	(D)	403,437	31,880
.....farms	-	-	-	-	-	-	-	-
.....acres	-	-	-	-	-	-	-	-
.....bushels	-	-	-	-	-	-	-	-
Oats for grainfarms	-	-	-	-	2	-	-	-
.....acres	-	-	-	-	(D)	-	-	-
.....bushels	-	-	-	-	(D)	-	-	-

--continued

Table 1. County Summary Highlights: 2007 - Con.

[For meaning of abbreviations and symbols, see introductory text]

Item	Rockwall	Runnels	Rusk	Sabine	San Augustine	San Jacinto	San Patricio	San Saba
Farms number	347	953	1,521	223	346	688	652	725
Land in farms acres	37,433	656,204	300,900	31,724	72,640	95,492	369,737	717,799
Average size of farm acres	108	689	198	142	210	139	567	990
Median size of farm acres	25	200	90	68	99	46	60	250
Estimated market value of land and buildings:								
Average per farm dollars	486,897	775,878	405,054	364,379	417,017	364,629	702,535	1,609,135
Average per acre dollars	4,513	1,127	2,047	2,561	1,986	2,627	1,239	1,625
Estimated market value of all machinery and equipment:								
Average per farm dollars	49,077	82,243	56,959	50,738	63,482	47,812	126,104	68,399
Farms by size:								
1 to 9 acres	61	15	109	12	21	54	60	26
10 to 49 acres	165	102	390	77	91	307	238	88
50 to 179 acres	79	303	591	95	119	214	131	186
180 to 499 acres	26	269	309	28	79	89	74	179
500 to 999 acres	12	121	84	9	28	14	28	90
1,000 acres or more	4	143	38	2	8	10	121	156
Total cropland farms	192	758	953	153	232	399	369	432
Harvested cropland acres	14,475	264,780	67,334	7,812	12,837	21,027	258,697	80,216
..... farms	137	446	751	129	184	299	291	331
..... acres	10,963	164,799	36,456	4,132	7,394	12,902	247,280	38,108
Irrigated land farms	17	40	48	8	7	31	45	46
..... acres	72	3,484	848	16	114	943	14,233	3,760
Market value of agricultural products sold (see text) \$1,000	3,862	53,840	56,120	8,456	55,639	6,881	109,201	28,581
Average per farm dollars	11,129	56,495	36,897	37,918	160,807	10,002	167,486	39,422
Crops, including nursery and greenhouse crops \$1,000	1,837	30,814	17,456	292	1,406	2,333	89,635	6,743
Livestock, poultry, and their products \$1,000	2,025	23,026	38,664	8,164	54,233	4,548	19,565	21,838
Farms by value of sales:								
Less than \$2,500	205	425	676	96	141	360	307	243
\$2,500 to \$4,999	49	59	193	22	33	113	55	67
\$5,000 to \$9,999	38	89	244	58	43	92	60	87
\$10,000 to \$24,999	25	145	223	31	55	79	45	130
\$25,000 to \$49,999	15	72	100	7	28	28	29	81
\$50,000 to \$99,999	11	48	38	4	11	8	22	48
\$100,000 or more	4	115	47	5	35	8	134	69
Government payments farms	18	623	28	8	22	16	231	122
..... \$1,000	97	5,788	94	97	191	73	8,744	523
Total income from farm-related sources, gross before taxes and expenses (see text) farms	30	301	159	17	24	57	159	175
..... \$1,000	(D)	3,385	1,186	382	735	642	2,673	2,447
Total farm production expenses \$1,000	6,306	43,475	52,307	7,729	40,518	11,327	83,065	31,816
Average per farm dollars	18,173	45,619	34,390	34,661	117,103	16,464	127,400	43,884
Net cash farm income of operation (see text) farms	347	953	1,521	223	346	688	652	725
..... \$1,000	-2,078	19,539	5,093	1,205	16,047	-3,731	37,552	-265
Average per farm dollars	-5,989	20,503	3,349	5,404	46,379	-5,423	57,596	-366
Principal operator by primary occupation:								
Farming number	111	404	545	65	151	228	289	292
Other number	236	549	976	158	195	460	363	433
Principal operator by days worked off farm:								
Any number	270	602	1,032	169	216	526	428	502
200 days or more number	183	320	623	99	140	322	243	272
Livestock and poultry:								
Cattle and calves inventory farms	177	483	998	138	232	430	347	517
Beef cows number	5,346	38,647	48,924	6,080	13,232	18,243	25,128	52,812
..... farms	164	431	875	123	205	363	302	476
Milk cows number	3,286	(D)	31,759	3,582	7,892	(D)	10,893	29,317
..... farms	-	4	11	-	-	2	4	4
Cattle and calves sold number	-	(D)	456	-	-	(D)	12	6
..... farms	132	384	798	113	175	312	213	444
Hogs and pigs inventory number	2,471	26,189	25,035	3,092	6,514	7,750	20,666	30,203
..... farms	2	9	22	6	7	26	17	5
Hogs and pigs sold number	(D)	207	295	34	25	248	92	42
..... farms	7	8	31	4	-	23	14	8
Sheep and lambs inventory number	16	299	854	12	-	127	239	182
..... farms	17	73	19	-	-	19	21	51
Layers inventory (see text) number	272	13,423	202	-	-	396	321	4,142
..... farms	31	19	103	12	20	59	36	20
Broilers and other meat-type chickens sold number	474	671	(D)	236	217,840	1,095	1,142	342
..... farms	4	-	21	2	22	3	-	-
..... number	14	-	8,818,669	(D)	19,573,422	126	-	-
Selected crops harvested:								
Corn for grain farms	2	2	-	1	4	3	33	-
..... acres	(D)	(D)	-	(D)	6	18	15,387	-
..... bushels	(D)	(D)	-	(D)	18	275	1,582,073	-
Corn for silage or greenchop farms	-	-	-	-	-	-	2	-
..... acres	-	-	-	-	-	-	(D)	-
..... tons	-	-	-	-	-	-	(D)	-
Wheat for grain, all farms	3	188	-	-	-	-	1	35
..... acres	(D)	69,453	-	-	-	-	(D)	9,972
..... bushels	(D)	1,858,886	-	-	-	-	(D)	317,537
Winter wheat for grain farms	3	188	-	-	-	-	1	33
..... acres	(D)	69,453	-	-	-	-	(D)	(D)
..... bushels	(D)	1,858,886	-	-	-	-	(D)	(D)
Spring wheat for grain farms	-	-	-	-	-	-	-	2
..... acres	-	-	-	-	-	-	-	(D)
..... bushels	-	-	-	-	-	-	-	(D)
Oats for grain farms	-	26	-	-	-	-	1	6
..... acres	-	2,459	-	-	-	-	(D)	1,005
..... bushels	-	83,627	-	-	-	-	(D)	21,228

--continued

Table 1. County Summary Highlights: 2007 - Con.

[For meaning of abbreviations and symbols, see introductory text]

Item	Schleicher	Scurry	Shackelford	Shelby	Sherman	Smith	Somervell	Starr
Farmsnumber	332	681	254	1,123	362	2,514	366	1,104
Land in farmsacres	800,596	519,550	552,390	197,791	584,196	302,359	82,615	652,780
Average size of farmacres	2,411	763	2,175	176	1,614	120	226	591
Median size of farmacres	696	226	456	95	684	43	63	215
Estimated market value of land and buildings:								
Average per farmdollars	2,180,436	684,653	1,823,967	494,931	1,313,201	377,217	715,789	731,696
Average per acredollars	904	897	839	2,810	814	3,136	3,171	1,237
Estimated market value of all machinery and equipment:								
Average per farmdollars	68,855	75,845	66,055	77,590	231,515	53,392	46,090	45,665
Farms by size:								
1 to 9 acresfarms	13	26	8	37	6	297	12	31
10 to 49 acresfarms	22	103	23	292	17	1,039	148	115
50 to 179 acresfarms	43	183	59	479	43	794	116	316
180 to 499 acresfarms	55	157	42	234	74	271	56	355
500 to 999 acresfarms	62	105	40	61	69	71	22	149
1,000 acres or morefarms	137	107	82	20	153	42	12	138
Total croplandfarms	176	523	186	716	303	1,687	226	454
Harvested croplandacres	49,920	214,315	71,474	45,460	392,691	91,797	20,043	173,150
.....farms	75	234	111	580	156	1,366	160	213
.....acres	19,514	82,758	21,877	26,735	240,804	59,561	10,269	57,393
Irrigated landfarms	15	48	2	31	117	168	22	90
.....acres	640	2,866	(D)	600	157,563	2,651	473	6,463
Market value of agricultural products sold (see text)\$1,000	13,606	43,434	16,085	403,115	448,860	68,002	(D)	64,352
Average per farmdollars	40,982	63,780	63,327	358,963	1,239,944	27,049	(D)	58,290
Crops, including nursery and greenhouse crops\$1,000	3,270	28,211	2,075	4,191	104,162	42,499	2,856	12,579
Livestock, poultry, and their products\$1,000	10,336	15,223	14,010	398,924	344,697	25,503	(D)	51,773
Farms by value of sales:								
Less than \$2,500farms	118	384	91	336	172	1,234	185	578
\$2,500 to \$4,999farms	30	50	15	119	4	313	59	156
\$5,000 to \$9,999farms	29	54	33	134	5	382	49	147
\$10,000 to \$24,999farms	48	65	36	178	17	308	47	110
\$25,000 to \$49,999farms	36	32	24	69	6	144	16	43
\$50,000 to \$99,999farms	36	21	16	28	17	62	5	25
\$100,000 or morefarms	35	75	39	259	141	71	5	45
Government paymentsfarms	135	457	112	30	300	42	26	215
.....\$1,000	1,719	6,440	1,049	163	8,146	68	57	2,409
Total income from farm-related sources, gross before taxes and expenses (see text)farms	128	151	74	132	146	297	35	145
.....\$1,000	3,503	2,290	2,187	1,478	5,365	2,228	(D)	2,450
Total farm production expenses\$1,000	17,852	33,102	17,027	315,368	397,192	70,468	7,778	65,451
Average per farmdollars	53,770	48,608	67,035	280,826	1,097,217	28,030	21,252	59,286
Net cash farm income of operation (see text)farms	332	681	254	1,123	362	2,514	366	1,104
.....\$1,000	976	19,062	2,294	89,388	65,178	-171	-580	3,759
Average per farmdollars	2,940	27,992	9,033	79,597	180,049	-68	-1,585	3,405
Principal operator by primary occupation:								
Farmingnumber	183	245	136	537	198	880	136	491
Othernumber	149	436	118	586	164	1,634	230	613
Principal operator by days worked off farm:								
Anynumber	213	378	174	684	192	1,803	259	873
200 days or morenumber	110	234	104	402	121	994	164	390
Livestock and poultry:								
Cattle and calves inventoryfarms	182	259	192	706	100	1,383	222	792
.....number	20,687	24,937	41,990	42,722	155,399	55,302	6,734	61,657
Beef cowsfarms	163	221	176	653	51	1,183	182	709
.....number	12,676	(D)	19,786	29,953	(D)	33,121	4,140	(D)
Milk cowsfarms	-	2	3	3	2	26	4	2
.....number	-	(D)	3	8	(D)	59	4	(D)
Cattle and calves soldfarms	152	215	161	601	84	1,026	160	646
.....number	9,381	14,598	22,072	23,285	320,375	30,461	2,707	54,916
Hogs and pigs inventoryfarms	8	19	2	5	4	41	3	9
.....number	46	143	(D)	50	135	236	(D)	212
Hogs and pigs soldfarms	4	17	10	3	8	44	7	5
.....number	42	134	34	3	258	1,195	38	162
Sheep and lambs inventoryfarms	98	18	2	14	-	29	22	25
.....number	38,756	979	(D)	182	-	327	480	503
Layers inventory (see text)farms	9	19	7	83	2	210	20	30
.....number	112	342	135	1,371,757	(D)	5,485	518	916
Broilers and other meat-type chickens soldfarms	-	-	-	200	-	6	-	1
.....number	-	-	-	122,457,821	-	(D)	-	(D)
Selected crops harvested:								
Corn for grainfarms	-	-	-	-	99	6	-	6
.....acres	-	-	-	-	78,869	16	-	1,123
.....bushels	-	-	-	-	16,784,437	414	-	81,714
Corn for silage or greenchopfarms	-	1	-	-	9	-	-	-
.....acres	-	(D)	-	-	4,602	-	-	-
.....tons	-	(D)	-	-	122,673	-	-	-
Wheat for grain, allfarms	20	44	28	2	135	2	-	-
.....acres	1,867	7,649	10,760	(D)	123,056	(D)	-	-
.....bushels	25,931	160,893	270,501	(D)	5,571,424	(D)	-	-
Winter wheat for grainfarms	20	42	28	2	135	2	-	-
.....acres	1,867	(D)	10,760	(D)	123,056	(D)	-	-
.....bushels	25,931	(D)	270,501	(D)	5,571,424	(D)	-	-
Spring wheat for grainfarms	-	2	-	-	-	-	-	-
.....acres	-	(D)	-	-	-	-	-	-
.....bushels	-	(D)	-	-	-	-	-	-
Oats for grainfarms	8	1	8	-	2	-	1	-
.....acres	881	(D)	1,953	-	(D)	-	(D)	-
.....bushels	28,664	(D)	28,701	-	(D)	-	(D)	-

--continued

Table 1. County Summary Highlights: 2007 - Con.

[For meaning of abbreviations and symbols, see introductory text]

Item	Stephens	Sterling	Stonewall	Sutton	Swisher	Tarrant	Taylor	Terrell
Farms number	487	74	376	234	527	1,248	1,292	107
Land in farms acres	429,279	578,316	485,644	894,515	563,067	154,377	579,484	1,302,152
Average size of farm acres	881	7,815	1,292	3,823	1,068	124	449	12,170
Median size of farm acres	320	1,605	355	2,044	437	13	130	1,922
Estimated market value of land and buildings:								
Average per farm dollars	1,086,812	2,869,436	864,088	3,044,106	775,406	448,616	554,558	2,734,256
Average per acre dollars	1,233	367	669	796	726	3,627	1,236	225
Estimated market value of all machinery and equipment:								
Average per farm dollars	49,688	91,979	47,892	75,347	142,939	43,657	52,849	62,635
Farms by size:								
1 to 9 acres number	9	6	2	-	14	475	85	2
10 to 49 acres number	38	2	16	20	30	438	302	3
50 to 179 acres number	119	5	91	18	108	195	389	13
180 to 499 acres number	145	13	114	27	131	80	267	14
500 to 999 acres number	76	7	71	28	102	31	117	16
1,000 acres or more number	100	41	82	141	142	29	132	59
Total cropland farms	330	26	303	49	447	628	940	23
Harvested cropland acres	67,120	9,524	101,704	21,603	380,099	46,134	204,301	15,124
..... farms	165	4	110	15	228	412	489	8
..... acres	10,566	(D)	28,276	1,302	196,010	22,019	110,755	(D)
Irrigated land farms	12	6	14	15	155	112	56	6
..... acres	226	323	2,399	891	83,842	1,388	5,087	(D)
Market value of agricultural products sold (see text) \$1,000	12,403	(D)	13,741	9,613	453,652	61,367	50,618	4,031
Average per farm dollars	25,468	(D)	36,546	41,082	860,821	49,173	39,178	37,669
Crops, including nursery and greenhouse crops \$1,000	1,027	(D)	4,041	333	66,202	53,655	15,685	(D)
Livestock, poultry, and their products \$1,000	11,375	(D)	9,700	9,280	387,450	7,712	34,933	(D)
Farms by value of sales:								
Less than \$2,500 number	215	21	199	91	257	778	760	59
\$2,500 to \$4,999 number	50	6	19	17	11	119	143	6
\$5,000 to \$9,999 number	58	9	22	15	13	140	125	9
\$10,000 to \$24,999 number	75	10	55	27	20	99	116	11
\$25,000 to \$49,999 number	53	8	23	24	31	48	49	6
\$50,000 to \$99,999 number	21	3	22	25	43	20	42	8
\$100,000 or more number	15	17	36	35	152	44	57	8
Government payments farms	123	28	292	61	425	52	568	18
..... \$1,000	374	549	2,550	641	10,979	145	4,438	313
Total income from farm-related sources, gross before taxes and expenses (see text) farms	78	25	119	76	185	156	251	29
..... \$1,000	987	1,014	879	1,808	4,097	2,933	1,957	1,131
Total farm production expenses \$1,000	14,226	7,590	15,546	16,790	401,820	51,066	48,037	7,860
Average per farm dollars	29,211	102,571	41,346	71,752	762,467	40,919	37,180	73,461
Net cash farm income of operation (see text) farms	487	74	376	234	527	1,248	1,292	107
..... \$1,000	-463	218	1,624	-4,727	66,908	13,379	8,976	-2,386
Average per farm dollars	-950	2,945	4,320	-20,203	126,959	10,721	6,947	-22,298
Principal operator by primary occupation:								
Farming number	167	44	148	112	277	435	384	48
Other number	320	30	228	122	250	813	908	59
Principal operator by days worked off farm:								
Any number	354	48	245	169	241	876	896	78
200 days or more number	198	26	135	87	154	536	546	34
Livestock and poultry:								
Cattle and calves inventory farms	333	46	169	149	178	603	596	42
Beef cows number	25,446	12,292	21,763	19,947	216,270	17,867	58,355	7,364
..... farms	306	39	152	134	123	455	491	37
Milk cows number	(D)	8,284	10,449	(D)	8,246	8,844	16,649	4,600
..... farms	1	-	-	2	-	8	3	-
..... number	(D)	-	-	(D)	-	12	3	-
Cattle and calves sold farms	289	39	151	119	159	378	460	31
..... number	12,564	6,175	13,878	9,153	362,067	9,022	40,379	4,349
Hogs and pigs inventory farms	3	-	4	6	4	26	23	-
..... number	22	-	74	12	(D)	275	523	-
Hogs and pigs sold farms	12	-	8	6	4	23	17	-
..... number	39	-	244	12	(D)	312	804	-
Sheep and lambs inventory farms	17	26	3	50	12	35	36	19
Layers inventory (see text) farms	541	21,408	265	30,546	657	421	1,075	6,654
..... number	22	-	13	2	11	103	33	-
Broilers and other meat-type chickens sold farms	417	-	144	(D)	161	2,466	647	-
..... number	-	-	-	-	-	2	-	-
..... (D)	-	-	-	-	-	(D)	-	-
Selected crops harvested:								
Corn for grain farms	-	-	-	1	45	5	3	1
..... acres	-	-	-	(D)	14,230	(D)	1,010	(D)
..... bushels	-	-	-	(D)	2,714,418	(D)	130,863	(D)
Corn for silage or greenchop farms	-	-	-	-	1	-	-	-
..... acres	-	-	-	-	(D)	-	-	-
..... tons	-	-	-	-	(D)	-	-	-
Wheat for grain, all farms	7	3	49	1	165	8	189	1
..... acres	780	1,656	16,508	(D)	94,340	2,162	66,488	(D)
..... bushels	11,159	(D)	451,194	(D)	3,868,704	89,443	1,559,753	(D)
Winter wheat for grain farms	7	3	49	1	164	8	189	1
..... acres	780	1,656	16,508	(D)	(D)	2,162	66,488	(D)
..... bushels	11,159	(D)	451,194	(D)	(D)	89,443	1,559,753	(D)
Spring wheat for grain farms	-	-	-	-	1	-	-	-
..... acres	-	-	-	-	(D)	-	-	-
..... bushels	-	-	-	-	(D)	-	-	-
Oats for grain farms	7	-	-	1	-	4	14	2
..... acres	422	-	-	(D)	-	(D)	306	(D)
..... bushels	13,515	-	-	(D)	-	(D)	10,411	(D)

--continued

Table 1. County Summary Highlights: 2007 - Con.

[For meaning of abbreviations and symbols, see introductory text]

Item	Terry	Throckmorton	Titus	Tom Green	Travis	Trinity	Tyler	Upshur
Farmsnumber	624	264	810	1,180	1,214	576	792	1,507
Land in farmsacres	496,692	573,807	166,405	923,509	262,481	108,974	84,253	198,131
Average size of farmacres	796	2,174	205	783	216	189	106	131
Median size of farmacres	400	400	77	70	46	80	40	51
Estimated market value of land and buildings:								
Average per farmdollars	704,407	1,894,914	421,723	844,202	612,252	363,908	298,244	339,710
Average per acredollars	885	872	2,053	1,079	2,832	1,923	2,804	2,584
Estimated market value of all machinery and equipment:								
Average per farmdollars	198,671	71,772	50,812	79,066	46,601	58,355	49,342	44,425
Farms by size:								
1 to 9 acresfarms	23	5	38	147	139	30	89	153
10 to 49 acresfarms	63	7	262	386	485	174	351	579
50 to 179 acresfarms	119	55	318	203	354	224	244	522
180 to 499 acresfarms	140	81	139	153	128	98	73	180
500 to 999 acresfarms	109	32	29	81	48	31	26	50
1,000 acres or morefarms	170	84	24	210	60	19	9	23
Total croplandfarms	595	194	577	705	647	422	463	884
Harvested croplandacres	419,266	94,518	42,079	227,958	75,960	27,340	19,671	60,176
Irrigated landfarms	328	119	504	418	462	362	374	702
.....acres	268,372	45,505	27,233	166,416	49,061	15,682	10,634	30,203
Market value of agricultural products sold (see text)\$1,000	124,795	21,898	79,518	132,990	22,833	9,231	21,763	48,949
Average per farmdollars	199,992	82,946	98,170	112,704	18,808	16,026	27,479	32,481
Crops, including nursery and greenhouse crops\$1,000	112,424	4,762	3,148	49,986	15,411	1,266	(D)	4,860
Livestock, poultry, and their products\$1,000	12,371	17,135	76,370	83,005	7,422	7,965	(D)	44,089
Farms by value of sales:								
Less than \$2,500farms	288	80	335	627	650	216	438	829
\$2,500 to \$4,999farms	9	15	89	138	157	81	130	181
\$5,000 to \$9,999farms	19	36	110	98	156	81	106	196
\$10,000 to \$24,999farms	25	55	146	66	101	105	72	151
\$25,000 to \$49,999farms	36	30	65	49	62	55	25	65
\$50,000 to \$99,999farms	37	17	18	55	39	26	17	31
\$100,000 or morefarms	210	31	47	147	49	12	4	54
Government paymentsfarms	519	129	71	305	173	4	42	35
.....\$1,000	17,287	1,383	140	5,800	1,036	(D)	217	182
Total income from farm-related sources, gross before taxes and expenses (see text)farms	289	104	87	288	202	72	82	159
.....\$1,000	8,439	3,998	547	4,940	2,626	789	356	1,355
Total farm production expenses\$1,000	88,741	24,158	69,788	119,194	29,109	10,586	22,447	49,384
Average per farmdollars	142,214	91,509	86,158	101,012	23,978	18,378	28,342	32,770
Net cash farm income of operation (see text)farms	624	264	810	1,180	1,214	576	792	1,507
.....\$1,000	61,780	3,121	10,417	24,536	-2,615	-559	-110	1,102
Average per farmdollars	99,006	11,820	12,861	20,793	-2,154	-970	-139	731
Principal operator by primary occupation:								
Farmingnumber	338	129	284	442	437	252	294	572
Othernumber	286	135	526	738	777	324	498	935
Principal operator by days worked off farm:								
Anynumber	314	182	551	874	852	379	561	1,029
200 days or morenumber	166	95	378	502	504	238	320	676
Livestock and poultry:								
Cattle and calves inventoryfarms	82	210	527	374	702	416	464	954
.....number	9,984	35,372	36,283	55,745	24,179	22,689	12,908	42,552
Beef cowsfarms	66	196	469	295	609	379	393	788
.....number	(D)	15,681	22,698	12,397	14,446	15,552	7,785	21,894
Milk cowsfarms	1	-	-	5	6	7	5	19
.....number	(D)	-	-	5,084	33	11	9	3,706
Cattle and calves soldfarms	58	180	431	268	480	338	316	645
.....number	4,014	22,201	20,373	54,939	9,873	12,977	5,143	18,944
Hogs and pigs inventoryfarms	17	4	10	16	24	15	38	22
.....number	158	7	76	783	236	86	132	294
Hogs and pigs soldfarms	16	1	12	10	40	13	43	22
.....number	603	(D)	53	1,650	489	76	200	152
Sheep and lambs inventoryfarms	10	-	3	151	66	3	9	25
.....number	677	-	52	56,923	1,568	30	135	322
Layers inventory (see text)farms	12	6	22	70	118	21	87	143
.....number	210	83	687	1,812	6,321	362	2,080	77,768
Broilers and other meat-type chickens soldfarms	-	-	28	-	3	1	2	22
.....number	-	-	26,563,386	-	875	(D)	(D)	7,850,198
Selected crops harvested:								
Corn for grainfarms	1	-	4	12	55	-	3	-
.....acres	(D)	-	42	2,850	12,915	-	7	-
.....bushels	(D)	-	4,036	454,917	1,069,810	-	180	-
Corn for silage or greenchopfarms	-	-	1	7	2	-	-	-
.....acres	-	-	(D)	410	(D)	-	-	-
.....tons	-	-	(D)	6,692	(D)	-	-	-
Wheat for grain, allfarms	81	67	-	106	19	-	1	-
.....acres	19,643	36,503	-	35,474	2,160	-	(D)	-
.....bushels	610,312	967,128	-	942,909	97,994	-	(D)	-
Winter wheat for grainfarms	81	67	-	106	19	-	1	-
.....acres	19,643	36,503	-	35,474	2,160	-	(D)	-
.....bushels	610,312	967,128	-	942,909	97,994	-	(D)	-
Spring wheat for grainfarms	-	-	-	-	-	-	-	-
.....acres	-	-	-	-	-	-	-	-
.....bushels	-	-	-	-	-	-	-	-
Oats for grainfarms	-	1	-	7	6	-	-	-
.....acres	-	(D)	-	642	407	-	-	-
.....bushels	-	(D)	-	21,345	15,942	-	-	-

--continued

Table 1. County Summary Highlights: 2007 - Con.

[For meaning of abbreviations and symbols, see introductory text]

Item	Upton	Uvalde	Val Verde	Van Zandt	Victoria	Walker	Waller	Ward
Farms number	110	690	402	3,253	1,351	1,188	1,640	119
Land in farms acres	634,516	989,917	1,493,671	415,983	493,823	224,050	271,004	432,920
Average size of farm acres	5,768	1,435	3,716	128	366	189	165	3,638
Median size of farm acres	328	205	80	46	72	45	35	104
Estimated market value of land and buildings:								
Average per farm dollars	2,956,855	1,558,967	1,697,190	389,067	566,841	462,208	545,765	1,347,150
Average per acre dollars	513	1,087	457	3,043	1,551	2,451	3,303	370
Estimated market value of all machinery and equipment:								
Average per farm dollars	103,983	100,482	54,411	49,569	63,405	57,851	59,849	46,873
Farms by size:								
1 to 9 acres farms	5	22	50	297	136	117	215	20
10 to 49 acres farms	16	136	138	1,383	428	497	743	25
50 to 179 acres farms	11	161	60	1,028	374	341	405	19
180 to 499 acres farms	24	131	17	378	219	146	156	20
500 to 999 acres farms	11	72	14	111	77	42	70	6
1,000 acres or more farms	43	168	123	56	117	45	51	29
Total cropland farms	52	372	130	2,222	652	679	939	60
Harvested cropland acres	31,974	131,420	24,755	141,750	134,085	37,146	103,518	22,899
Irrigated land farms	29	215	43	1,858	518	541	781	24
..... acres	17,144	66,273	2,139	91,720	79,299	20,425	51,888	1,456
Market value of agricultural products sold (see text) \$1,000	8,573	77,686	11,976	95,161	43,424	26,909	55,122	1,529
Average per farm dollars	77,940	112,588	29,791	29,253	32,142	22,651	33,611	12,852
Crops, including nursery and greenhouse crops \$1,000	6,231	31,783	402	48,837	23,491	14,118	36,524	479
Livestock, poultry, and their products \$1,000	2,342	45,903	11,574	46,324	19,933	12,791	18,597	1,050
Farms by value of sales:								
Less than \$2,500 farms	50	374	279	1,493	566	592	755	66
\$2,500 to \$4,999 farms	9	74	20	420	184	181	242	12
\$5,000 to \$9,999 farms	9	48	23	446	206	168	243	7
\$10,000 to \$24,999 farms	7	64	23	462	183	141	195	16
\$25,000 to \$49,999 farms	6	29	21	240	75	65	87	13
\$50,000 to \$99,999 farms	8	26	14	103	62	21	45	2
\$100,000 or more farms	21	75	22	89	75	20	73	3
Government payments farms	38	152	44	103	239	8	150	15
Total income from farm-related sources, gross before taxes and expenses (see text) \$1,000	1,325	2,749	737	219	2,645	32	1,696	243
Total farm production expenses \$1,000	8,145	82,463	20,240	97,407	43,627	29,221	65,834	2,715
Average per farm dollars	74,046	119,512	50,347	29,944	32,292	24,597	40,143	22,819
Net cash farm income of operation (see text) farms	110	690	402	3,253	1,351	1,188	1,640	119
Average per farm dollars	2,697	1,185	-5,072	770	6,967	-722	-4,961	-775
Principal operator by primary occupation:								
Farming number	48	334	163	1,310	517	500	634	37
Other number	62	356	239	1,943	834	688	1,006	82
Principal operator by days worked off farm:								
Any number	71	428	283	2,215	947	867	1,200	74
200 days or more number	44	249	152	1,160	537	553	712	53
Livestock and poultry:								
Cattle and calves inventory farms	44	316	122	2,088	1,062	798	1,096	54
Beef cows farms	5,213	52,366	13,909	101,448	59,059	32,778	53,492	5,052
Milk cows farms	36	261	102	1,762	701	977	977	47
Cattle and calves sold farms	3,244	17,961	6,935	53,971	39,441	22,339	(D)	3,308
Hogs and pigs inventory farms	-	-	-	28	12	7	4	-
Hogs and pigs sold farms	-	-	-	6,490	22	19	(D)	-
Sheep and lambs inventory farms	37	236	82	1,570	852	590	819	32
Layers inventory (see text) farms	2,409	48,940	9,240	45,722	32,182	17,298	24,083	1,631
Broilers and other meat-type chickens sold farms	1	15	9	49	25	45	33	1
..... number	(D)	120	27	212	149	(D)	238	(D)
..... acres	-	7	8	7	17	39	27	1
..... tons	-	45	20	323	195	(D)	483	(D)
..... bushels	12	68	79	58	29	15	36	8
..... number	8,486	10,050	74,766	895	303	182	677	68
..... farms	2	39	28	197	57	88	114	9
..... number	(D)	846	609	4,660	878	(D)	3,544	275
..... farms	-	2	-	6	-	8	10	-
..... number	-	(D)	-	129	-	354	4,622	-
Selected crops harvested:								
Corn for grain farms	3	34	-	5	83	1	25	-
..... acres	400	14,890	-	17	39,090	(D)	5,448	-
..... bushels	64,100	1,956,506	-	250	4,243,626	(D)	606,792	-
Corn for silage or greenchop farms	-	1	-	-	-	-	-	-
..... acres	-	(D)	-	-	-	-	-	-
..... tons	-	(D)	-	-	-	-	-	-
Wheat for grain, all farms	6	29	1	1	2	2	1	-
..... acres	4,793	8,141	(D)	(D)	(D)	(D)	(D)	-
..... bushels	63,450	208,482	(D)	(D)	(D)	(D)	(D)	-
Winter wheat for grain farms	6	29	1	1	2	2	1	-
..... acres	4,793	8,141	(D)	(D)	(D)	(D)	(D)	-
..... bushels	63,450	208,482	(D)	(D)	(D)	(D)	(D)	-
Spring wheat for grain farms	-	-	-	-	-	-	-	-
..... acres	-	-	-	-	-	-	-	-
..... bushels	-	-	-	-	-	-	-	-
Oats for grain farms	-	19	-	1	-	-	-	-
..... acres	-	2,449	-	(D)	-	-	-	-
..... bushels	-	77,219	-	(D)	-	-	-	-

--continued

Table 1. County Summary Highlights: 2007 - Con.

[For meaning of abbreviations and symbols, see introductory text]

Item	Washington	Webb	Wharton	Wheeler	Wichita	Wilbarger	Willacy	Williamson
Farmsnumber	2,399	663	1,506	507	658	461	352	2,728
Land in farmsacres	338,384	1,855,894	615,851	583,522	330,734	613,873	338,048	541,618
Average size of farmacres	141	2,799	409	1,151	503	1,332	960	199
Median size of farmacres	61	325	89	320	66	240	80	45
Estimated market value of land and buildings:								
Average per farmdollars	523,071	2,090,515	721,807	782,659	487,974	982,831	1,146,610	559,150
Average per acredollars	3,708	747	1,765	680	971	738	1,194	2,816
Estimated market value of all machinery and equipment:								
Average per farmdollars	51,773	57,689	108,858	65,934	59,809	95,736	144,505	48,657
Farms by size:								
1 to 9 acresfarms	162	42	166	5	93	20	33	312
10 to 49 acresacres	864	62	422	38	187	42	106	1,090
50 to 179 acresfarms	898	146	364	133	164	128	77	744
180 to 499 acresfarms	359	139	237	121	123	108	40	349
500 to 999 acresfarms	76	91	123	85	37	58	30	115
1,000 acres or morefarms	40	183	194	125	54	105	66	118
Total croplandfarms	1,607	179	997	365	448	383	277	1,629
Harvested croplandacres	90,410	58,843	376,001	151,108	129,505	237,323	196,362	229,661
.....farms	1,385	49	856	174	325	274	209	1,306
.....acres	56,708	3,597	264,431	51,730	94,485	155,237	159,130	182,479
Irrigated landfarms	95	22	191	40	156	72	103	96
.....acres	1,438	5,082	61,717	14,065	6,725	15,507	18,516	964
Market value of agricultural products sold (see text)\$1,000	44,811	24,728	240,197	129,478	27,246	42,920	51,200	190,391
Average per farmdollars	18,679	37,298	159,493	255,380	41,407	93,102	145,453	69,792
Crops, including nursery and greenhouse crops\$1,000	10,288	304	146,003	7,925	15,786	28,567	46,178	54,513
Livestock, poultry, and their products\$1,000	34,523	24,425	94,194	121,552	11,460	14,353	5,021	135,879
Farms by value of sales:								
Less than \$2,500farms	880	338	521	235	324	155	129	1,365
\$2,500 to \$4,999farms	372	60	161	26	72	25	42	368
\$5,000 to \$9,999farms	455	90	158	45	59	30	23	352
\$10,000 to \$24,999farms	411	73	166	61	75	49	29	300
\$25,000 to \$49,999farms	165	34	125	48	51	64	18	131
\$50,000 to \$99,999farms	61	32	90	41	25	31	21	74
\$100,000 or morefarms	55	36	285	51	52	107	90	138
Government paymentsfarms	98	33	664	309	193	318	207	702
.....\$1,000	110	298	12,968	3,608	1,853	5,072	6,422	5,108
Total income from farm-related sources, gross before taxes and expenses (see text)farms	321	113	417	117	137	134	126	450
.....\$1,000	1,653	6,781	10,462	1,835	2,315	2,448	3,983	3,818
Total farm production expenses\$1,000	50,851	34,208	183,615	119,723	23,147	34,724	40,755	160,020
Average per farmdollars	21,197	51,596	121,922	236,140	35,178	75,324	115,782	58,658
Net cash farm income of operation (see text)farms	2,399	663	1,506	507	658	461	352	2,728
.....\$1,000	-4,278	-2,401	80,012	15,198	8,266	15,716	20,849	39,298
Average per farmdollars	-1,783	-3,621	53,129	29,976	12,563	34,090	59,230	14,405
Principal operator by primary occupation:								
Farmingnumber	941	226	713	201	242	235	182	1,009
Othernumber	1,458	437	793	306	416	226	170	1,719
Principal operator by days worked off farm:								
Anynumber	1,686	518	1,049	315	454	288	225	2,009
200 days or morenumber	954	240	588	186	295	151	132	1,175
Livestock and poultry:								
Cattle and calves inventoryfarms	1,887	525	983	296	348	248	133	1,660
.....number	85,688	57,666	76,780	91,397	38,705	36,621	14,354	79,132
Beef cowsfarms	1,724	462	865	259	305	213	104	1,454
.....number	52,336	30,076	52,315	21,621	(D)	(D)	7,957	(D)
Milk cowsfarms	5	3	6	-	2	2	-	1
.....number	715	8	16	-	(D)	(D)	-	(D)
Cattle and calves soldfarms	1,548	378	759	270	255	218	100	1,268
.....number	46,040	34,661	39,182	119,338	13,995	20,393	7,468	155,686
Hogs and pigs inventoryfarms	32	14	23	7	15	11	7	50
.....number	497	206	131	43	235	217	24	355
Hogs and pigs soldfarms	54	11	11	4	15	10	1	55
.....number	2,696	194	52	24	1,217	897	(D)	511
Sheep and lambs inventoryfarms	24	39	18	1	13	10	7	181
.....number	524	678	2,459	(D)	193	389	16	5,504
Layers inventory (see text)farms	119	19	51	13	40	9	6	268
.....number	(D)	503	(D)	212	999	187	199	4,753
Broilers and other meat-type chickens soldfarms	4	-	2	-	-	-	-	11
.....number	400	-	(D)	-	-	-	-	280
Selected crops harvested:								
Corn for grainfarms	4	-	180	4	2	9	16	216
.....acres	262	-	62,290	(D)	(D)	575	1,616	84,306
.....bushels	17,790	-	7,982,010	(D)	(D)	40,240	117,287	9,001,876
Corn for silage or greenchopfarms	-	-	1	8	-	-	-	3
.....acres	-	-	(D)	1,459	-	-	-	250
.....tons	-	-	(D)	32,481	-	-	-	4,145
Wheat for grain, allfarms	4	-	8	34	120	201	-	88
.....acres	168	-	2,033	9,793	78,116	107,796	-	7,728
.....bushels	5,760	-	95,741	178,062	2,245,538	3,100,042	-	298,874
Winter wheat for grainfarms	4	-	8	34	118	200	-	88
.....acres	168	-	2,033	9,793	(D)	(D)	-	7,728
.....bushels	5,760	-	95,741	178,062	(D)	(D)	-	298,874
Spring wheat for grainfarms	-	-	-	-	2	1	-	-
.....acres	-	-	-	-	(D)	(D)	-	-
.....bushels	-	-	-	-	(D)	(D)	-	-
Oats for grainfarms	1	1	-	-	5	1	-	29
.....acres	(D)	(D)	-	-	-	(D)	-	939
.....bushels	(D)	(D)	-	-	8,540	(D)	-	29,617

--continued

Table 1. County Summary Highlights: 2007 - Con.

[For meaning of abbreviations and symbols, see introductory text]

Item	Wilson	Winkler	Wise	Wood	Yoakum	Young	Zapata	Zavala
Farms number	2,570	53	3,164	1,718	348	806	459	311
Land in farms acres	467,187	532,883	442,753	233,796	443,540	527,356	459,440	752,017
Average size of farm acres	182	10,054	140	136	1,275	654	1,001	2,418
Median size of farm acres	80	160	34	53	620	192	400	450
Estimated market value of land and buildings:								
Average per farm dollars	429,236	2,637,615	441,108	394,364	1,077,712	822,775	920,368	2,544,549
Average per acre dollars	2,361	262	3,152	2,898	846	1,258	919	1,052
Estimated market value of all machinery and equipment:								
Average per farm dollars	45,025	64,310	43,677	51,757	198,120	59,948	63,172	84,687
Farms by size:								
1 to 9 acres farms	140	7	502	144	5	24	24	9
10 to 49 acres acres	850	12	1,333	659	18	119	17	27
50 to 179 acres farms	922	10	752	607	54	245	84	53
180 to 499 acres acres	467	3	419	216	83	214	119	72
500 to 999 acres farms	120	1	89	69	61	82	82	47
1,000 acres or more acres	71	20	69	23	127	122	133	103
Total cropland farms	1,683	16	2,089	1,265	310	493	109	152
Harvested cropland acres	153,867	(D)	133,972	71,722	281,872	127,775	45,764	101,534
..... farms	1,247	6	1,660	1,082	164	320	28	77
..... acres	73,012	(D)	75,739	45,921	187,210	51,197	3,569	36,032
Irrigated land farms	149	9	113	69	148	4	14	58
..... acres	13,462	218	2,461	1,909	101,067	(D)	1,980	26,117
Market value of agricultural products sold (see text) \$1,000	52,917	3,262	41,079	104,024	90,130	21,215	13,100	59,770
Average per farm dollars	20,590	61,545	12,983	60,550	258,995	26,321	28,541	192,187
Crops, including nursery and greenhouse crops \$1,000	15,566	(D)	13,607	13,789	81,198	5,603	(D)	18,443
Livestock, poultry, and their products \$1,000	37,350	(D)	27,472	90,235	8,932	15,611	(D)	41,327
Farms by value of sales:								
Less than \$2,500 farms	1,234	26	1,676	734	174	361	237	165
\$2,500 to \$4,999 acres	360	1	405	220	5	83	52	20
\$5,000 to \$9,999 farms	394	6	397	264	7	96	46	14
\$10,000 to \$24,999 acres	338	6	396	267	13	112	65	19
\$25,000 to \$49,999 farms	120	5	142	100	9	62	30	21
\$50,000 to \$99,999 acres	62	2	81	43	12	47	19	21
\$100,000 or more farms	62	7	67	90	128	45	10	51
Government payments farms	426	5	188	86	274	207	22	61
..... \$1,000	1,699	67	344	171	11,394	1,367	149	1,206
Total income from farm-related sources, gross before taxes and expenses (see text) farms	315	8	330	219	120	135	62	92
..... \$1,000	1,911	117	3,093	1,425	3,520	1,889	1,025	4,454
Total farm production expenses \$1,000	61,531	3,497	59,018	94,258	64,528	27,898	14,674	55,767
Average per farm dollars	23,942	65,978	18,653	54,865	185,424	34,613	31,969	179,314
Net cash farm income of operation (see text) farms	2,570	53	3,164	1,718	348	806	459	311
..... \$1,000	-5,005	-51	-14,503	11,362	40,517	-3,428	-399	9,663
Average per farm dollars	-1,948	-970	-4,584	6,614	116,428	-4,253	-870	31,072
Principal operator by primary occupation:								
Farming number	1,017	26	1,108	700	187	288	188	128
Other number	1,553	27	2,056	1,018	161	518	271	183
Principal operator by days worked off farm:								
Any number	1,875	42	2,196	1,119	148	606	375	231
200 days or more number	1,010	18	1,358	691	100	330	110	122
Livestock and poultry:								
Cattle and calves inventory farms	1,991	27	2,052	1,001	62	592	332	174
..... number	96,310	6,638	72,108	57,750	10,821	49,298	20,484	66,641
Beef cows farms	1,810	26	1,685	854	57	495	300	134
..... number	(D)	4,297	39,283	27,986	5,756	22,799	13,823	(D)
Milk cows farms	3	-	6	31	-	-	-	1
..... number	(D)	-	755	8,205	-	-	-	(D)
Cattle and calves sold farms	1,492	23	1,419	767	51	456	250	130
..... number	47,797	3,565	38,569	24,495	11,822	22,916	8,015	48,566
Hogs and pigs inventory farms	51	2	78	24	1	9	4	2
..... number	714	(D)	336	130	(D)	176	120	(D)
Hogs and pigs sold farms	52	1	78	13	1	9	1	-
..... number	1,530	(D)	1,005	53	(D)	504	(D)	-
Sheep and lambs inventory farms	76	3	93	20	2	16	8	4
..... number	1,308	36	5,954	123	(D)	337	38	70
Layers inventory (see text) farms	136	4	302	112	7	32	2	8
..... number	3,645	110	5,848	78,160	182	567	(D)	162
Broilers and other meat-type chickens sold farms	4	-	4	28	-	2	-	-
..... number	302	-	175	20,779,362	-	(D)	-	-
Selected crops harvested:								
Corn for grain farms	42	-	8	-	5	-	-	6
..... acres	10,230	-	1,041	-	300	-	-	2,159
..... bushels	960,096	-	95,361	-	54,000	-	-	230,138
Corn for silage or greenchop farms	2	-	9	2	3	-	-	-
..... acres	(D)	-	350	(D)	816	-	-	-
..... tons	(D)	-	5,036	(D)	21,200	-	-	-
Wheat for grain, all farms	16	-	27	1	36	71	-	16
..... acres	1,673	-	3,737	(D)	11,716	27,867	-	8,251
..... bushels	43,099	-	79,708	(D)	475,775	815,903	-	185,939
Winter wheat for grain farms	16	-	27	1	35	70	-	16
..... acres	1,673	-	3,737	(D)	(D)	(D)	-	(D)
..... bushels	43,099	-	79,708	(D)	(D)	(D)	-	(D)
Spring wheat for grain farms	-	-	-	-	1	1	-	2
..... acres	-	-	-	-	(D)	(D)	-	(D)
..... bushels	-	-	-	-	(D)	(D)	-	(D)
Oats for grain farms	7	-	3	-	3	2	-	6
..... acres	201	-	133	-	288	(D)	-	528
..... bushels	3,587	-	8,920	-	12,120	(D)	-	26,641

--continued

Table 1. County Summary Highlights: 2007 - Con.

[For meaning of abbreviations and symbols, see introductory text]

Item	Texas	Anderson	Andrews	Angelina	Aransas	Archer	Armstrong
Selected crops harvested - Con.							
Barley for grainfarms	28	-	-	-	-	2	-
acres	2,090	-	-	-	-	(D)	-
bushels	141,999	-	-	-	-	(D)	-
Sorghum for grainfarms	5,975	-	1	-	-	6	42
acres	2,427,580	-	(D)	-	-	1,733	13,292
bushels	153,531,033	-	(D)	-	-	71,593	748,053
Sorghum for silage or greenchopfarms	697	-	-	-	-	5	2
acres	121,393	-	-	-	-	263	(D)
tons	1,705,391	-	-	-	-	2,297	(D)
Soybeans for beansfarms	371	-	-	-	-	-	-
acres	93,453	-	-	-	-	-	-
bushels	3,439,765	-	-	-	-	-	-
Dry edible beans, excluding limasfarms	58	2	-	-	-	-	-
acres	6,675	(D)	-	-	-	-	-
cwt	127,400	(D)	-	-	-	-	-
Cotton, allfarms	7,225	1	14	-	-	-	4
acres	4,674,229	(D)	16,507	-	-	-	2,094
bales	8,147,970	(D)	31,051	-	-	-	4,418
Upland cottonfarms	7,193	1	14	-	-	-	4
acres	4,650,039	(D)	16,507	-	-	-	2,094
bales	8,102,815	(D)	31,051	-	-	-	4,418
Pima cottonfarms	70	-	-	-	-	-	-
acres	24,190	-	-	-	-	-	-
bales	45,155	-	-	-	-	-	-
Forage - land used for all hay and all haylage, grass silage, and greenchop (see text)farms	90,860	885	19	393	23	205	79
acres	5,264,287	42,509	1,708	14,819	906	30,969	10,143
tons, dry	14,477,068	139,850	3,651	36,270	2,465	64,713	20,501
Ricefarms	385	-	-	-	-	-	-
acres	145,006	-	-	-	-	-	-
cwt	9,472,871	-	-	-	-	-	-
Sunflower seed, allfarms	118	-	-	-	-	-	-
acres	35,309	-	-	-	-	-	-
pounds	45,693,688	-	-	-	-	-	-
Sugarcane for sugarfarms	114	-	-	-	-	-	-
acres	(D)	-	-	-	-	-	-
tons	(D)	-	-	-	-	-	-
Peanuts for nutsfarms	784	-	6	-	-	-	1
acres	192,291	-	2,238	-	-	-	(D)
pounds	699,723,146	-	9,160,000	-	-	-	(D)
Vegetables harvested for sale (see text)farms	2,353	33	-	22	3	1	-
acres	128,108	278	-	96	4	(D)	-
Potatoesfarms	330	6	-	1	1	-	-
acres	17,129	6	-	(D)	(D)	-	-
Sweet potatoesfarms	45	-	-	-	-	-	-
acres	2,006	-	-	-	-	-	-
Land in orchardsfarms	8,848	35	13	16	-	6	1
acres	215,794	578	68	57	-	24	(D)

Item	Atascosa	Austin	Bailey	Bandera	Bastrop	Baylor	Bee	Bell
Selected crops harvested - Con.								
Barley for grainfarms	-	-	-	-	-	-	-	-
acres	-	-	-	-	-	-	-	-
bushels	-	-	-	-	-	-	-	-
Sorghum for grainfarms	7	8	96	-	6	8	29	64
acres	1,443	1,728	44,790	-	887	810	24,595	13,096
bushels	100,757	105,019	2,111,934	-	46,657	20,677	1,782,394	660,146
Sorghum for silage or greenchopfarms	1	-	5	2	-	2	-	-
acres	(D)	-	1,368	(D)	-	(D)	-	-
tons	(D)	-	24,686	(D)	-	(D)	-	-
Soybeans for beansfarms	1	-	5	-	-	1	-	-
acres	(D)	-	725	-	-	(D)	-	-
bushels	(D)	-	35,011	-	-	(D)	-	-
Dry edible beans, excluding limasfarms	-	-	1	-	-	-	-	-
acres	-	-	(D)	-	-	-	-	-
cwt	-	-	(D)	-	-	-	-	-
Cotton, allfarms	12	18	81	-	2	16	25	16
acres	2,677	2,351	41,507	-	(D)	4,304	12,845	2,889
bales	5,342	3,780	58,599	-	(D)	5,471	17,254	4,143
Upland cottonfarms	12	18	81	-	2	16	25	16
acres	2,677	2,351	41,507	-	(D)	4,304	12,845	2,889
bales	5,342	3,780	58,599	-	(D)	5,471	17,254	4,143
Pima cottonfarms	-	-	-	-	-	-	-	-
acres	-	-	-	-	-	-	-	-
bales	-	-	-	-	-	-	-	-
Forage - land used for all hay and all haylage, grass silage, and greenchop (see text)farms	596	1,113	73	151	859	104	261	922
acres	37,968	47,757	17,108	5,287	38,092	10,607	21,486	44,172
tons, dry	96,226	134,844	75,719	10,556	99,549	13,304	66,154	102,646
Ricefarms	-	-	-	-	-	-	-	-
acres	-	-	-	-	-	-	-	-
cwt	-	-	-	-	-	-	-	-
Sunflower seed, allfarms	-	-	8	-	-	-	-	2
acres	-	-	3,266	-	-	-	-	(D)
pounds	-	-	3,963,260	-	-	-	-	(D)
Sugarcane for sugarfarms	-	-	-	-	-	-	-	-
acres	-	-	-	-	-	-	-	-
tons	-	-	-	-	-	-	-	-
Peanuts for nutsfarms	27	-	13	-	-	1	-	3
acres	5,241	-	4,247	-	-	(D)	-	29
pounds	17,265,179	-	10,337,444	-	-	(D)	-	18,000
Vegetables harvested for sale (see text)farms	26	7	8	2	23	1	3	10
acres	1,523	120	859	(D)	223	(D)	(D)	32
Potatoesfarms	-	1	2	-	4	-	-	2
acres	-	(D)	(D)	-	(D)	-	-	(D)
Sweet potatoesfarms	-	-	-	-	1	-	-	-
acres	-	-	-	-	(D)	-	-	-
Land in orchardsfarms	29	58	1	35	101	6	11	166
acres	292	1,794	(D)	349	2,135	21	56	3,444

--continued

Table 1. County Summary Highlights: 2007 - Con.

[For meaning of abbreviations and symbols, see introductory text]

Item	Bexar	Blanco	Borden	Bosque	Bowie	Brazoria	Brazos	Brewster
Selected crops harvested - Con.								
Barley for grain farms	-	-	-	-	-	-	-	-
acres	-	-	-	-	-	-	-	-
bushels	-	-	-	-	-	-	-	-
Sorghum for grain farms	27	-	4	18	1	35	2	-
acres	5,164	-	996	1,397	(D)	14,322	(D)	-
bushels	322,503	-	34,995	61,477	(D)	1,009,716	(D)	-
Sorghum for silage or greenchop farms	1	-	-	4	1	1	2	-
acres	(D)	-	-	94	(D)	(D)	(D)	-
tons	(D)	-	-	667	(D)	(D)	(D)	-
Soybeans for beans farms	3	-	-	1	11	4	-	1
acres	420	-	-	(D)	5,786	1,262	-	(D)
bushels	21,220	-	-	(D)	155,482	30,264	-	(D)
Dry edible beans, excluding limas farms	-	-	-	-	-	-	-	1
acres	-	-	-	-	-	-	-	(D)
cwt	-	-	-	-	-	-	-	(D)
Cotton, all farms	6	-	23	-	-	9	20	-
acres	2,394	-	23,240	-	-	3,215	9,319	-
bales	4,655	-	37,527	-	-	3,599	22,052	-
Upland cotton farms	6	-	23	-	-	9	20	-
acres	2,394	-	23,240	-	-	3,215	9,319	-
bales	4,655	-	37,527	-	-	3,599	22,052	-
Pima cotton farms	-	-	-	-	-	-	-	-
acres	-	-	-	-	-	-	-	-
bales	-	-	-	-	-	-	-	-
Forage - land used for all hay and all haylage, grass silage, and greenchop (see text) farms	903	217	18	565	812	658	456	10
acres	35,806	9,364	2,243	34,440	41,305	24,841	21,849	2,475
tons, dry	96,455	29,544	3,848	77,612	116,203	58,665	71,350	11,501
Rice farms	-	-	-	-	1	24	-	-
acres	-	-	-	-	(D)	8,984	-	-
cwt	-	-	-	-	(D)	572,285	-	-
Sunflower seed, all farms	-	-	-	-	-	-	-	-
acres	-	-	-	-	-	-	-	-
pounds	-	-	-	-	-	-	-	-
Sugarcane for sugar farms	-	-	-	-	-	-	-	-
acres	-	-	-	-	-	-	-	-
tons	-	-	-	-	-	-	-	-
Peanuts for nuts farms	3	-	-	-	-	2	-	1
acres	13	-	-	-	-	(D)	-	(D)
pounds	4,000	-	-	-	-	(D)	-	(D)
Vegetables harvested for sale (see text) farms	23	5	-	2	11	14	13	1
acres	1,856	63	-	(D)	32	1,943	28	(D)
Potatoes farms	4	-	-	-	1	3	-	1
acres	4	-	-	-	(D)	97	-	(D)
Sweet potatoes farms	1	-	-	-	-	-	-	-
acres	(D)	-	-	-	-	-	-	-
Land in orchards farms	73	37	3	66	58	94	22	8
acres	688	318	122	1,027	5,362	1,636	343	83
Item	Briscoe	Brooks	Brown	Burleson	Burnet	Caldwell	Calhoun	Callahan
Selected crops harvested - Con.								
Barley for grain farms	-	-	-	-	-	-	-	-
acres	-	-	-	-	-	-	-	-
bushels	-	-	-	-	-	-	-	-
Sorghum for grain farms	27	5	2	12	-	10	29	8
acres	9,555	384	(D)	4,697	-	6,434	10,288	597
bushels	556,981	10,242	(D)	386,448	-	300,172	801,557	18,070
Sorghum for silage or greenchop farms	3	-	9	-	-	-	-	-
acres	3,308	-	1,106	-	-	-	-	-
tons	16,000	-	10,145	-	-	-	-	-
Soybeans for beans farms	-	-	1	4	-	-	1	-
acres	-	-	(D)	(D)	-	-	(D)	-
bushels	-	-	(D)	(D)	-	-	(D)	-
Dry edible beans, excluding limas farms	-	-	-	-	-	-	-	-
acres	-	-	-	-	-	-	-	-
cwt	-	-	-	-	-	-	-	-
Cotton, all farms	40	-	2	19	-	11	27	4
acres	28,576	-	(D)	7,765	-	4,500	16,532	876
bales	55,207	-	(D)	20,560	-	6,114	23,008	1,111
Upland cotton farms	40	-	2	19	-	11	27	4
acres	28,576	-	(D)	7,765	-	4,500	16,532	876
bales	55,207	-	(D)	20,560	-	6,114	23,008	1,111
Pima cotton farms	-	-	-	-	-	-	-	-
acres	-	-	-	-	-	-	-	-
bales	-	-	-	-	-	-	-	-
Forage - land used for all hay and all haylage, grass silage, and greenchop (see text) farms	49	80	557	788	332	497	85	420
acres	8,389	5,258	30,524	33,259	14,433	24,833	2,122	21,633
tons, dry	21,897	9,215	77,087	105,395	37,183	69,987	6,653	53,520
Rice farms	-	-	-	-	-	-	10	-
acres	-	-	-	-	-	-	2,997	-
cwt	-	-	-	-	-	-	179,313	-
Sunflower seed, all farms	-	-	-	-	-	-	-	-
acres	-	-	-	-	-	-	-	-
pounds	-	-	-	-	-	-	-	-
Sugarcane for sugar farms	-	-	-	-	-	-	-	-
acres	-	-	-	-	-	-	-	-
tons	-	-	-	-	-	-	-	-
Peanuts for nuts farms	-	-	4	-	-	-	-	-
acres	-	-	86	-	-	-	-	-
pounds	-	-	172,213	-	-	-	-	-
Vegetables harvested for sale (see text) farms	-	5	5	6	7	12	-	9
acres	-	242	77	(D)	25	89	-	11
Potatoes farms	-	-	-	-	1	1	-	2
acres	-	-	-	-	(D)	(D)	-	(D)
Sweet potatoes farms	-	-	-	-	-	-	-	-
acres	-	-	-	-	-	-	-	-
Land in orchards farms	5	8	53	28	65	62	2	40
acres	70	91	2,010	447	716	2,282	(D)	324

--continued

Table 1. County Summary Highlights: 2007 - Con.

[For meaning of abbreviations and symbols, see introductory text]

Item	Cameron	Camp	Carson	Cass	Castro	Chambers	Cherokee	Childress
Selected crops harvested - Con.								
Barley for grain farms	-	-	-	-	3	-	-	-
..... acres	-	-	-	-	276	-	-	-
..... bushels	-	-	-	-	31,644	-	-	-
Sorghum for grain farms	217	-	121	-	116	-	-	16
..... acres	114,541	-	39,424	-	24,212	-	-	2,496
..... bushels	8,422,637	-	2,115,226	-	1,761,655	-	-	88,086
Sorghum for silage or greenchop farms	1	1	1	1	45	-	-	6
..... acres	(D)	(D)	(D)	(D)	10,699	-	-	1,006
..... tons	(D)	(D)	(D)	(D)	229,633	-	-	12,572
Soybeans for beans farms	7	-	3	-	1	-	-	-
..... acres	716	-	619	-	(D)	-	-	-
..... bushels	29,058	-	23,920	-	(D)	-	-	-
Dry edible beans, excluding limas farms	1	-	-	1	-	-	-	-
..... acres	(D)	-	-	(D)	-	-	-	-
..... cwt	(D)	-	-	(D)	-	-	-	-
Cotton, all farms	68	-	49	-	115	-	2	69
..... acres	26,160	-	19,365	-	30,484	-	(D)	36,150
..... bales	35,649	-	39,773	-	74,741	-	(D)	57,687
Upland cotton farms	68	-	49	-	115	-	2	69
..... acres	26,160	-	19,365	-	30,484	-	(D)	36,150
..... bales	35,649	-	39,773	-	74,741	-	(D)	57,687
Pima cotton farms	-	-	-	-	-	-	-	-
..... acres	-	-	-	-	-	-	-	-
..... bales	-	-	-	-	-	-	-	-
Forage - land used for all hay and all haylage, grass silage, and greenchop (see text) farms	298	265	50	545	138	207	792	63
..... acres	6,474	15,223	6,093	27,472	34,467	17,294	46,376	8,517
..... tons, dry	18,899	61,353	15,781	75,447	144,284	39,615	149,464	31,808
Rice farms	-	-	-	-	-	29	-	-
..... acres	-	-	-	-	-	9,738	-	-
..... cwt	-	-	-	-	-	639,692	-	-
Sunflower seed, all farms	-	-	-	1	-	-	-	-
..... acres	-	-	-	(D)	-	-	-	-
..... pounds	-	-	-	(D)	-	-	-	-
Sugarcane for sugar farms	42	-	-	-	-	-	-	-
..... acres	9,021	-	-	-	-	-	-	-
..... tons	276,426	-	-	-	-	-	-	-
Peanuts for nuts farms	-	-	-	-	-	-	-	4
..... acres	-	-	-	-	-	-	-	534
..... pounds	-	-	-	-	-	-	-	2,267,041
Vegetables harvested for sale (see text) farms	40	7	-	23	1	-	48	2
..... acres	5,499	23	-	103	(D)	-	342	(D)
Potatoes farms	-	3	-	1	-	-	17	1
..... acres	-	1	-	(D)	-	-	15	(D)
Sweet potatoes farms	-	2	-	-	-	-	-	-
..... acres	-	(D)	-	-	-	-	-	-
Land in orchards farms	182	20	2	16	-	12	42	1
..... acres	3,041	404	(D)	53	-	111	226	(D)
Item	Clay	Cochran	Coke	Coleman	Collin	Collingsworth	Colorado	Comal
Selected crops harvested - Con.								
Barley for grain farms	1	-	-	-	-	-	-	-
..... acres	(D)	-	-	-	-	-	-	-
..... bushels	(D)	-	-	-	-	-	-	-
Sorghum for grain farms	2	51	3	31	27	16	6	9
..... acres	(D)	23,697	794	9,616	13,915	4,534	884	1,492
..... bushels	(D)	1,137,380	24,099	305,628	899,167	254,784	58,950	103,602
Sorghum for silage or greenchop farms	1	2	3	6	6	2	1	-
..... acres	(D)	(D)	130	1,227	709	(D)	(D)	-
..... tons	(D)	(D)	191	11,631	1,910	(D)	(D)	-
Soybeans for beans farms	-	-	-	-	4	-	1	-
..... acres	-	-	-	-	590	-	(D)	-
..... bushels	-	-	-	-	22,443	-	(D)	-
Dry edible beans, excluding limas farms	-	2	-	-	-	-	-	-
..... acres	-	(D)	-	-	-	-	-	-
..... cwt	-	(D)	-	-	-	-	-	-
Cotton, all farms	1	117	4	7	1	62	12	-
..... acres	(D)	124,177	670	1,590	(D)	43,822	2,215	-
..... bales	(D)	167,324	(D)	1,749	(D)	73,695	3,123	-
Upland cotton farms	1	117	4	7	1	62	12	-
..... acres	(D)	124,177	670	1,590	(D)	43,822	2,215	-
..... bales	(D)	167,324	(D)	1,749	(D)	73,695	3,123	-
Pima cotton farms	-	-	-	-	-	-	-	-
..... acres	-	-	-	-	-	-	-	-
..... bales	-	-	-	-	-	-	-	-
Forage - land used for all hay and all haylage, grass silage, and greenchop (see text) farms	379	21	83	326	917	106	812	188
..... acres	26,428	1,593	5,618	24,678	46,288	16,460	32,873	8,654
..... tons, dry	62,295	2,589	7,065	44,956	104,060	29,144	106,055	22,161
Rice farms	-	-	-	-	-	-	74	-
..... acres	-	-	-	-	-	-	26,354	-
..... cwt	-	-	-	-	-	-	1,678,826	-
Sunflower seed, all farms	-	5	-	2	-	-	-	-
..... acres	-	1,032	-	(D)	-	-	-	-
..... pounds	-	1,929,400	-	(D)	-	-	-	-
Sugarcane for sugar farms	-	-	-	-	-	-	-	-
..... acres	-	-	-	-	-	-	-	-
..... tons	-	-	-	-	-	-	-	-
Peanuts for nuts farms	-	31	-	-	-	54	-	-
..... acres	-	9,175	-	-	-	17,120	-	-
..... pounds	-	33,274,443	-	-	-	52,708,561	-	-
Vegetables harvested for sale (see text) farms	5	1	-	-	36	1	6	-
..... acres	59	(D)	-	-	346	(D)	4	-
Potatoes farms	2	-	-	-	4	-	-	-
..... acres	(D)	-	-	-	4	-	-	-
Sweet potatoes farms	-	-	-	-	1	-	-	-
..... acres	-	-	-	-	(D)	-	-	-
Land in orchards farms	43	-	6	20	120	2	81	23
..... acres	2,070	-	17	505	616	(D)	1,512	198

--continued

Table 1. County Summary Highlights: 2007 - Con.

[For meaning of abbreviations and symbols, see introductory text]

Item	Comanche	Concho	Cooke	Coryell	Cottle	Crane	Crockett	Crosby
Selected crops harvested - Con.								
Barley for grainfarms	-	-	2	-	-	-	-	-
acres	-	-	(D)	-	-	-	-	-
bushels	-	-	(D)	-	-	-	-	-
Sorghum for grainfarms	4	36	33	18	3	-	-	64
acres	227	9,222	4,112	3,649	800	-	-	20,891
bushels	9,061	494,573	223,723	199,585	14,250	-	-	1,121,755
Sorghum for silage or greenchopfarms	27	2	5	4	1	-	-	1
acres	3,765	(D)	287	245	(D)	-	-	(D)
tons	56,093	(D)	2,011	1,431	(D)	-	-	(D)
Soybeans for beansfarms	-	-	3	-	-	-	-	2
acres	-	-	196	-	-	-	-	(D)
bushels	-	-	2,294	-	-	-	-	(D)
Dry edible beans, excluding limasfarms	-	-	-	-	-	-	-	-
acres	-	-	-	-	-	-	-	-
cwt	-	-	-	-	-	-	-	-
Cotton, allfarms	-	44	-	3	15	-	-	157
acres	-	18,335	-	338	14,569	-	-	171,616
bales	-	24,465	-	400	18,541	-	-	311,988
Upland cottonfarms	-	44	-	3	15	-	-	157
acres	-	18,335	-	338	14,569	-	-	171,616
bales	-	24,465	-	400	18,541	-	-	311,988
Pima cottonfarms	-	-	-	-	-	-	-	-
acres	-	-	-	-	-	-	-	-
bales	-	-	-	-	-	-	-	-
Forage - land used for all hay and all haylage, grass silage, and greenchop (see text)farms	748	115	1,064	529	56	3	7	52
acres	58,550	11,415	69,221	33,475	7,785	(D)	588	6,086
tons, dry	185,804	23,436	171,463	73,560	18,124	(D)	1,918	11,728
Ricefarms	-	-	-	-	-	-	-	-
acres	-	-	-	-	-	-	-	-
cwt	-	-	-	-	-	-	-	-
Sunflower seed, allfarms	-	-	-	-	-	-	-	4
acres	-	-	-	-	-	-	-	990
pounds	-	-	-	-	-	-	-	2,673,000
Sugarcane for sugarfarms	-	-	-	-	-	-	-	-
acres	-	-	-	-	-	-	-	-
tons	-	-	-	-	-	-	-	-
Peanuts for nutsfarms	13	-	-	3	-	-	-	2
acres	1,177	-	-	191	-	-	-	(D)
pounds	2,510,655	-	-	342,267	-	-	-	(D)
Vegetables harvested for sale (see text)farms	26	-	9	1	-	-	-	-
acres	1,040	-	81	(D)	-	-	-	-
Potatoesfarms	3	-	2	1	-	-	-	-
acres	1	-	(D)	(D)	-	-	-	-
Sweet potatoesfarms	-	-	-	-	-	-	-	-
acres	-	-	-	-	-	-	-	-
Land in orchardsfarms	213	11	85	70	-	2	-	5
acres	14,790	38	3,519	1,874	-	(D)	-	94
Item	Culberson	Dallam	Dallas	Dawson	Deaf Smith	Delta	Denton	DeWitt
Selected crops harvested - Con.								
Barley for grainfarms	-	1	-	-	1	-	-	-
acres	-	(D)	-	-	(D)	-	-	-
bushels	-	(D)	-	-	(D)	-	-	-
Sorghum for grainfarms	-	56	4	47	121	4	36	2
acres	-	21,374	2,070	16,102	50,491	5,650	10,045	(D)
bushels	-	977,928	122,892	683,383	2,778,897	400,717	523,382	(D)
Sorghum for silage or greenchopfarms	2	5	-	-	48	1	4	1
acres	(D)	1,727	-	-	18,322	(D)	683	(D)
tons	(D)	(D)	-	-	382,889	(D)	2,831	(D)
Soybeans for beansfarms	-	2	10	-	-	12	2	-
acres	-	(D)	6,728	-	-	4,142	(D)	-
bushels	-	(D)	198,281	-	-	129,104	(D)	-
Dry edible beans, excluding limasfarms	-	-	-	-	2	-	-	-
acres	-	-	-	-	(D)	-	-	-
cwt	-	-	-	-	(D)	-	-	-
Cotton, allfarms	3	5	-	258	38	5	2	4
acres	490	1,994	-	281,712	12,125	1,192	(D)	362
bales	735	2,659	-	409,486	23,525	1,202	(D)	569
Upland cottonfarms	3	4	-	258	38	5	2	4
acres	490	(D)	-	281,712	12,125	1,192	(D)	362
bales	735	(D)	-	409,486	23,525	1,202	(D)	569
Pima cottonfarms	-	1	-	-	-	-	-	-
acres	-	(D)	-	-	-	-	-	-
bales	-	(D)	-	-	-	-	-	-
Forage - land used for all hay and all haylage, grass silage, and greenchop (see text)farms	12	62	198	44	122	266	1,041	778
acres	4,273	15,992	17,346	5,008	22,274	19,392	53,579	31,993
tons, dry	18,048	74,190	35,407	18,483	109,102	48,318	135,532	93,751
Ricefarms	-	-	-	-	-	-	-	-
acres	-	-	-	-	-	-	-	-
cwt	-	-	-	-	-	-	-	-
Sunflower seed, allfarms	-	9	-	-	2	-	-	-
acres	-	1,449	-	-	(D)	-	-	-
pounds	-	1,518,391	-	-	(D)	-	-	-
Sugarcane for sugarfarms	-	-	-	-	-	-	-	-
acres	-	-	-	-	-	-	-	-
tons	-	-	-	-	-	-	-	-
Peanuts for nutsfarms	-	-	-	24	-	-	-	2
acres	-	-	-	4,792	-	-	-	(D)
pounds	-	-	-	18,766,611	-	-	-	(D)
Vegetables harvested for sale (see text)farms	-	3	10	3	5	3	19	6
acres	-	1,055	43	(D)	407	9	81	9
Potatoesfarms	-	2	-	-	-	-	7	-
acres	-	(D)	-	-	-	-	5	-
Sweet potatoesfarms	-	-	-	-	-	-	-	-
acres	-	-	-	-	-	-	-	-
Land in orchardsfarms	3	1	38	4	-	18	78	60
acres	(D)	(D)	165	374	-	383	656	3,290

--continued

Table 1. County Summary Highlights: 2007 - Con.

[For meaning of abbreviations and symbols, see introductory text]

Item	Dickens	Dimmit	Donley	Duval	Eastland	Ector	Edwards	Ellis
Selected crops harvested - Con.								
Barley for grain farms	-	-	-	-	-	-	-	-
..... acres	-	-	-	-	-	-	-	-
..... bushels	-	-	-	-	-	-	-	-
Sorghum for grain farms	8	3	14	6	2	-	-	60
..... acres	3,504	(D)	1,209	(D)	(D)	-	-	24,205
..... bushels	231,060	32,822	72,446	(D)	(D)	-	-	1,435,645
Sorghum for silage or greenchop farms	2	-	4	6	1	-	-	4
..... acres	(D)	-	484	119	(D)	-	-	60
..... tons	(D)	-	6,611	478	(D)	-	-	132
Soybeans for beans farms	-	1	-	-	-	-	-	20
..... acres	-	(D)	-	-	-	-	-	4,703
..... bushels	-	(D)	-	-	-	-	-	165,716
Dry edible beans, excluding limas farms	-	-	-	-	-	-	-	-
..... acres	-	-	-	-	-	-	-	-
..... cwt	-	-	-	-	-	-	-	-
Cotton, all farms	37	1	37	-	-	-	-	48
..... acres	24,002	(D)	9,770	-	-	-	-	21,573
..... bales	38,901	(D)	17,564	-	-	-	-	25,121
Upland cotton farms	37	1	37	-	-	-	-	48
..... acres	24,002	(D)	9,770	-	-	-	-	21,573
..... bales	38,901	(D)	17,564	-	-	-	-	25,121
Pima cotton farms	-	-	-	-	-	-	-	-
..... acres	-	-	-	-	-	-	-	-
..... bales	-	-	-	-	-	-	-	-
Forage - land used for all hay and all haylage, grass silage, and greenchop (see text) farms	79	33	92	250	634	31	27	982
..... acres	9,589	1,816	7,425	12,354	50,669	526	2,052	62,262
..... tons, dry	20,674	4,857	21,624	21,678	158,964	2,326	3,667	146,825
Rice farms	-	-	-	-	-	-	-	-
..... acres	-	-	-	-	-	-	-	-
..... cwt	-	-	-	-	-	-	-	-
Sunflower seed, all farms	-	-	-	-	-	-	-	-
..... acres	-	-	-	-	-	-	-	-
..... pounds	-	-	-	-	-	-	-	-
Sugarcane for sugar farms	-	-	-	-	-	-	-	-
..... acres	-	-	-	-	-	-	-	-
..... tons	-	-	-	-	-	-	-	-
Peanuts for nuts farms	1	-	20	1	3	1	-	-
..... acres	(D)	-	5,085	(D)	(D)	(D)	-	-
..... pounds	(D)	-	18,670,321	(D)	(D)	(D)	-	-
Vegetables harvested for sale (see text) farms	-	6	7	1	10	5	-	6
..... acres	-	(D)	333	(D)	55	32	-	26
Potatoes farms	-	-	-	-	-	-	-	1
..... acres	-	-	-	-	-	-	-	(D)
Sweet potatoes farms	-	-	-	-	-	-	-	-
..... acres	-	-	-	-	-	-	-	-
Land in orchards farms	3	14	6	-	82	38	13	108
..... acres	145	582	101	-	1,565	324	567	910
Item	El Paso	Erath	Falls	Fannin	Fayette	Fisher	Floyd	Foard
Selected crops harvested - Con.								
Barley for grain farms	-	-	-	1	-	-	1	-
..... acres	-	-	-	(D)	-	-	(D)	-
..... bushels	-	-	-	(D)	-	-	(D)	-
Sorghum for grain farms	4	7	22	12	10	15	116	6
..... acres	242	1,025	3,599	3,213	791	3,609	52,566	3,904
..... bushels	3,907	40,675	212,055	149,677	37,713	223,290	4,060,825	202,117
Sorghum for silage or greenchop farms	3	32	2	4	1	5	5	1
..... acres	240	4,573	(D)	1,140	(D)	814	1,108	(D)
..... tons	4,320	51,339	(D)	10,620	(D)	7,943	10,892	(D)
Soybeans for beans farms	-	1	1	24	-	-	1	-
..... acres	-	(D)	(D)	7,065	-	-	(D)	-
..... bushels	-	(D)	(D)	170,359	-	-	(D)	-
Dry edible beans, excluding limas farms	-	-	-	-	-	-	1	-
..... acres	-	-	-	-	-	-	(D)	-
..... cwt	-	-	-	-	-	-	(D)	-
Cotton, all farms	56	-	9	-	1	74	171	4
..... acres	24,455	-	1,988	-	(D)	58,223	129,753	957
..... bales	50,597	-	2,488	-	(D)	121,188	292,216	933
Upland cotton farms	30	-	9	-	1	74	171	4
..... acres	5,173	-	1,988	-	(D)	58,223	129,753	957
..... bales	13,989	-	2,488	-	(D)	121,188	292,216	933
Pima cotton farms	53	-	-	-	-	-	-	-
..... acres	19,282	-	-	-	-	-	-	-
..... bales	36,608	-	-	-	-	-	-	-
Forage - land used for all hay and all haylage, grass silage, and greenchop (see text) farms	237	1,010	693	1,110	1,651	186	59	41
..... acres	5,635	76,238	44,062	84,284	64,230	18,201	6,915	5,876
..... tons, dry	30,176	265,116	118,410	175,855	199,759	35,208	20,769	17,383
Rice farms	-	-	-	-	-	-	-	-
..... acres	-	-	-	-	-	-	-	-
..... cwt	-	-	-	-	-	-	-	-
Sunflower seed, all farms	-	-	1	-	-	-	4	-
..... acres	-	-	(D)	-	-	-	385	-
..... pounds	-	-	(D)	-	-	-	428,000	-
Sugarcane for sugar farms	-	-	-	-	-	-	-	-
..... acres	-	-	-	-	-	-	-	-
..... tons	-	-	-	-	-	-	-	-
Peanuts for nuts farms	3	1	1	-	-	-	-	-
..... acres	9	(D)	(D)	-	-	-	-	-
..... pounds	5,400	(D)	(D)	-	-	-	-	-
Vegetables harvested for sale (see text) farms	10	16	7	4	3	3	16	-
..... acres	1,218	61	343	21	(D)	(D)	1,143	-
Potatoes farms	-	-	3	1	2	-	-	-
..... acres	-	-	(D)	(D)	(D)	-	-	-
Sweet potatoes farms	-	-	1	-	-	-	-	-
..... acres	-	-	(D)	-	-	-	-	-
Land in orchards farms	213	86	48	107	132	7	3	-
..... acres	8,709	1,359	2,434	1,580	1,539	125	(D)	-

--continued

Table 1. County Summary Highlights: 2007 - Con.

[For meaning of abbreviations and symbols, see introductory text]

Item	Fort Bend	Franklin	Freestone	Frio	Gaines	Galveston	Garza	Gillespie
Selected crops harvested - Con.								
Barley for grain farms	-	-	-	-	1	-	-	1
..... acres	-	-	-	-	(D)	-	-	(D)
..... bushels	-	-	-	-	(D)	-	-	(D)
Sorghum for grain farms	110	1	-	28	44	4	6	13
..... acres	33,055	(D)	-	9,760	13,113	1,328	818	1,280
..... bushels	2,219,189	(D)	-	544,033	598,858	45,514	26,643	70,702
Sorghum for silage or greenchop farms	2	3	-	4	2	-	1	7
..... acres	(D)	510	-	14	(D)	-	(D)	179
..... tons	(D)	2,990	-	14	(D)	-	(D)	1,828
Soybeans for beans farms	4	-	-	-	-	1	-	-
..... acres	430	-	-	-	-	(D)	-	-
..... bushels	14,011	-	-	-	-	(D)	-	-
Dry edible beans, excluding limas farms	-	-	-	-	-	-	-	-
..... acres	-	-	-	-	-	-	-	-
..... cwt	-	-	-	-	-	-	-	-
Cotton, all farms	106	-	-	10	370	-	73	-
..... acres	34,983	-	-	2,579	262,094	-	44,952	-
..... bales	47,398	-	-	6,355	505,464	-	82,610	-
Upland cotton farms	106	-	-	10	370	-	73	-
..... acres	34,983	-	-	2,579	262,094	-	44,952	-
..... bales	47,398	-	-	6,355	505,464	-	82,610	-
Pima cotton farms	-	-	-	-	-	-	-	-
..... acres	-	-	-	-	-	-	-	-
..... bales	-	-	-	-	-	-	-	-
Forage - land used for all hay and all haylage, grass silage, and greenchop (see text) farms	448	351	690	116	99	174	43	590
..... acres	23,055	22,392	37,748	10,581	28,414	5,773	5,716	24,594
..... tons, dry	56,350	86,050	94,944	33,061	65,401	13,390	7,572	66,138
Rice farms	16	-	-	-	-	2	-	-
..... acres	4,232	-	-	-	-	(D)	-	-
..... cwt	278,716	-	-	-	-	(D)	-	-
Sunflower seed, all farms	-	-	-	-	-	-	-	-
..... acres	-	-	-	-	-	-	-	-
..... pounds	-	-	-	-	-	-	-	-
Sugarcane for sugar farms	-	-	-	-	-	-	-	-
..... acres	-	-	-	-	-	-	-	-
..... tons	-	-	-	-	-	-	-	-
Peanuts for nuts farms	-	1	-	23	199	-	1	-
..... acres	-	(D)	-	11,626	58,095	-	(D)	-
..... pounds	-	(D)	-	41,682,965	228,879,533	-	(D)	-
Vegetables harvested for sale (see text) farms	13	4	14	43	19	9	-	29
..... acres	225	14	36	9,842	5,392	38	-	472
Potatoes farms	-	3	4	11	2	-	-	2
..... acres	-	2	2	5,042	(D)	-	-	(D)
Sweet potatoes farms	-	-	-	-	-	-	-	4
..... acres	-	-	-	-	-	-	-	4
Land in orchards farms	88	20	27	4	19	15	3	119
..... acres	1,128	116	395	(D)	943	71	14	1,642
Item	Glasscock	Goliad	Gonzales	Gray	Grayson	Gregg	Grimes	Guadalupe
Selected crops harvested - Con.								
Barley for grain farms	-	-	-	-	-	-	-	-
..... acres	-	-	-	-	-	-	-	-
..... bushels	-	-	-	-	-	-	-	-
Sorghum for grain farms	24	5	3	32	25	-	1	71
..... acres	6,360	1,771	517	14,681	10,052	-	(D)	14,575
..... bushels	499,084	120,832	29,770	829,356	700,125	-	(D)	736,145
Sorghum for silage or greenchop farms	1	-	2	4	1	-	-	8
..... acres	(D)	-	(D)	1,429	(D)	-	-	941
..... tons	(D)	-	(D)	26,343	(D)	-	-	7,377
Soybeans for beans farms	-	1	-	1	2	-	-	-
..... acres	-	(D)	-	(D)	(D)	-	-	-
..... bushels	-	(D)	-	(D)	(D)	-	-	-
Dry edible beans, excluding limas farms	-	-	-	-	-	-	-	-
..... acres	-	-	-	-	-	-	-	-
..... cwt	-	-	-	-	-	-	-	-
Cotton, all farms	86	3	-	21	2	-	-	6
..... acres	84,993	2,294	-	8,827	(D)	-	-	1,206
..... bales	181,202	3,576	-	15,561	(D)	-	-	1,403
Upland cotton farms	86	3	-	21	2	-	-	6
..... acres	84,993	2,294	-	8,827	(D)	-	-	1,206
..... bales	181,202	3,576	-	15,561	(D)	-	-	1,403
Pima cotton farms	-	-	-	-	-	-	-	-
..... acres	-	-	-	-	-	-	-	-
..... bales	-	-	-	-	-	-	-	-
Forage - land used for all hay and all haylage, grass silage, and greenchop (see text) farms	24	350	771	71	1,277	175	880	1,034
..... acres	1,761	18,825	39,994	13,181	67,781	6,728	42,212	36,952
..... tons, dry	9,815	53,487	140,070	43,716	150,873	16,460	112,146	101,164
Rice farms	-	-	-	-	-	-	-	-
..... acres	-	-	-	-	-	-	-	-
..... cwt	-	-	-	-	-	-	-	-
Sunflower seed, all farms	1	-	-	-	-	-	-	-
..... acres	(D)	-	-	-	-	-	-	-
..... pounds	(D)	-	-	-	-	-	-	-
Sugarcane for sugar farms	-	-	-	-	-	-	-	-
..... acres	-	-	-	-	-	-	-	-
..... tons	-	-	-	-	-	-	-	-
Peanuts for nuts farms	-	-	-	1	1	-	-	4
..... acres	-	-	-	(D)	(D)	-	-	58
..... pounds	-	-	-	(D)	(D)	-	-	17,500
Vegetables harvested for sale (see text) farms	1	4	2	3	15	7	14	21
..... acres	(D)	6	(D)	(D)	67	26	402	57
Potatoes farms	-	1	-	-	3	1	3	1
..... acres	-	(D)	-	-	(D)	(D)	(D)	(D)
Sweet potatoes farms	-	-	-	-	-	-	-	-
..... acres	-	-	-	-	-	-	-	-
Land in orchards farms	7	16	85	1	183	23	28	147
..... acres	381	63	4,297	(D)	1,690	111	235	2,784

--continued

Table 1. County Summary Highlights: 2007 - Con.

[For meaning of abbreviations and symbols, see introductory text]

Item	Hale	Hall	Hamilton	Hansford	Hardeman	Hardin	Harris	Harrison
Selected crops harvested - Con.								
Barley for grain farms	-	-	1	1	-	-	-	-
acres	-	-	(D)	(D)	-	-	-	-
bushels	-	-	(D)	(D)	-	-	-	-
Sorghum for grain farms	188	5	13	45	13	-	-	-
acres	43,394	665	1,708	19,618	1,718	-	-	-
bushels	3,630,299	21,882	106,649	830,485	59,654	-	-	-
Sorghum for silage or greenchop farms	18	-	6	2	8	-	2	-
acres	3,414	-	424	(D)	1,772	-	(D)	-
tons	42,380	-	4,347	(D)	9,784	-	(D)	-
Soybeans for beans farms	1	-	1	3	-	1	2	1
acres	(D)	-	(D)	292	-	(D)	(D)	(D)
bushels	(D)	-	(D)	(D)	-	(D)	(D)	(D)
Dry edible beans, excluding limas farms	-	1	-	-	-	-	-	1
acres	-	(D)	-	-	-	-	-	(D)
cwt	-	(D)	-	-	-	-	-	(D)
Cotton, all farms	331	104	-	8	18	-	-	-
acres	164,297	86,703	-	2,183	4,401	-	-	-
bales	363,594	124,481	-	3,803	6,370	-	-	-
Upland cotton farms	331	104	-	8	18	-	-	-
acres	164,297	86,703	-	2,183	4,401	-	-	-
bales	363,594	124,481	-	3,803	6,370	-	-	-
Pima cotton farms	-	-	-	-	-	-	-	-
acres	-	-	-	-	-	-	-	-
bales	-	-	-	-	-	-	-	-
Forage - land used for all hay and all haylage, grass silage, and greenchop (see text) farms	102	66	455	35	86	195	602	539
acres	16,141	8,893	34,715	5,793	10,739	6,035	22,951	26,959
tons, dry	53,225	28,011	84,175	19,485	24,770	14,001	61,451	68,928
Rice farms	-	-	-	-	-	1	3	-
acres	-	-	-	-	-	(D)	960	-
cwt	-	-	-	-	-	(D)	62,265	-
Sunflower seed, all farms	6	-	-	1	-	-	-	-
acres	3,741	-	-	(D)	-	-	-	-
pounds	3,495,200	-	-	(D)	-	-	-	-
Sugarcane for sugar farms	-	-	-	-	-	-	-	-
acres	-	-	-	-	-	-	-	-
tons	-	-	-	-	-	-	-	-
Peanuts for nuts farms	-	6	-	-	-	-	1	-
acres	-	1,390	-	-	-	-	(D)	-
pounds	-	4,704,000	-	-	-	-	(D)	-
Vegetables harvested for sale (see text) farms	16	-	-	-	-	29	23	17
acres	4,021	-	-	-	-	57	424	74
Potatoes farms	-	-	-	-	-	5	8	-
acres	-	-	-	-	-	3	4	-
Sweet potatoes farms	-	-	-	-	-	-	-	-
acres	-	-	-	-	-	-	-	-
Land in orchards farms	4	2	84	-	8	36	44	26
acres	(D)	(D)	3,254	-	134	160	221	82
Item	Hartley	Haskell	Hays	Hemphill	Henderson	Hidalgo	Hill	Hockley
Selected crops harvested - Con.								
Barley for grain farms	-	-	-	-	-	-	-	-
acres	-	-	-	-	-	-	-	-
bushels	-	-	-	-	-	-	-	-
Sorghum for grain farms	43	49	4	3	-	217	114	61
acres	24,897	10,427	936	456	-	169,633	41,746	21,811
bushels	1,357,403	378,417	(D)	10,731	-	10,553,066	2,298,394	882,397
Sorghum for silage or greenchop farms	9	6	-	7	-	3	6	2
acres	1,489	2,669	-	770	-	30	536	(D)
tons	22,420	30,123	-	4,160	-	30	(D)	(D)
Soybeans for beans farms	1	-	-	-	1	4	1	-
acres	(D)	-	-	-	(D)	263	(D)	-
bushels	(D)	-	-	-	(D)	10,228	(D)	-
Dry edible beans, excluding limas farms	2	1	-	-	1	4	-	-
acres	(D)	(D)	-	-	(D)	(D)	-	-
cwt	(D)	(D)	-	-	(D)	1,180	-	-
Cotton, all farms	10	133	3	-	-	51	38	268
acres	2,709	67,815	(D)	-	-	18,217	9,553	218,069
bales	7,228	98,777	(D)	-	-	30,717	13,900	367,299
Upland cotton farms	10	133	3	-	-	51	38	268
acres	2,709	67,815	(D)	-	-	18,217	9,553	218,069
bales	7,228	98,777	(D)	-	-	30,717	13,900	367,299
Pima cotton farms	-	-	-	-	-	-	-	-
acres	-	-	-	-	-	-	-	-
bales	-	-	-	-	-	-	-	-
Forage - land used for all hay and all haylage, grass silage, and greenchop (see text) farms	52	156	153	61	1,034	385	1,051	76
acres	16,520	11,365	9,959	9,078	54,144	13,570	56,135	7,377
tons, dry	82,783	22,753	25,617	16,173	168,251	32,408	143,188	17,717
Rice farms	-	-	-	-	-	-	-	-
acres	-	-	-	-	-	-	-	-
cwt	-	-	-	-	-	-	-	-
Sunflower seed, all farms	3	-	-	-	-	4	-	-
acres	475	-	-	-	-	1,612	-	-
pounds	879,796	-	-	-	-	761,827	-	-
Sugarcane for sugar farms	-	-	-	-	-	51	-	-
acres	-	-	-	-	-	28,805	-	-
tons	-	-	-	-	-	983,756	-	-
Peanuts for nuts farms	1	30	-	-	-	-	1	24
acres	(D)	6,900	-	-	-	-	(D)	3,328
pounds	(D)	24,203,914	-	-	-	-	(D)	10,776,950
Vegetables harvested for sale (see text) farms	2	-	7	-	45	101	18	7
acres	(D)	-	24	-	207	31,411	49	788
Potatoes farms	1	-	-	-	7	5	1	-
acres	(D)	-	-	-	2	3,242	(D)	-
Sweet potatoes farms	-	-	-	-	-	-	-	-
acres	-	-	-	-	-	-	-	-
Land in orchards farms	-	5	48	3	61	440	54	19
acres	-	(D)	218	(D)	320	24,903	411	579

--continued

Table 1. County Summary Highlights: 2007 - Con.

[For meaning of abbreviations and symbols, see introductory text]

Item	Hood	Hopkins	Houston	Howard	Hudspeth	Hunt	Hutchinson	Irion
Selected crops harvested - Con.								
Barley for grainfarms	-	-	-	-	-	-	-	-
acres	-	-	-	-	-	-	-	-
bushels	-	-	-	-	-	-	-	-
Sorghum for grainfarms	-	4	2	20	1	14	22	1
acres	-	633	(D)	8,495	(D)	8,572	5,775	(D)
bushels	-	26,287	(D)	295,726	(D)	604,798	307,356	(D)
Sorghum for silage or greenchopfarms	1	22	-	1	5	1	5	-
acres	(D)	3,575	-	(D)	430	(D)	215	-
tons	(D)	45,798	-	(D)	(D)	(D)	2,165	-
Soybeans for beansfarms	-	1	1	-	1	10	2	-
acres	-	(D)	(D)	-	(D)	6,521	(D)	-
bushels	-	(D)	(D)	-	(D)	272,151	(D)	-
Dry edible beans, excluding limasfarms	-	-	4	-	-	-	-	-
acres	-	-	10	-	-	-	-	-
cwt	-	-	356	-	-	-	-	-
Cotton, allfarms	1	-	3	117	16	-	6	1
acres	(D)	-	(D)	106,887	8,335	-	3,203	(D)
bales	(D)	-	(D)	178,771	16,029	-	8,356	(D)
Upland cottonfarms	1	-	3	117	13	-	6	1
acres	(D)	-	(D)	106,887	4,404	-	3,203	(D)
bales	(D)	-	(D)	178,771	8,920	-	8,356	(D)
Pima cottonfarms	-	-	-	-	10	-	-	-
acres	-	-	-	-	3,931	-	-	-
bales	-	-	-	-	7,109	-	-	-
Forage - land used for all hay and all haylage, grass silage, and greenchop (see text)farms	446	1,275	856	49	55	1,492	20	17
acres	24,806	93,661	48,900	4,473	14,126	73,954	3,773	1,688
tons, dry	82,363	314,608	146,263	15,266	83,098	159,465	7,499	4,214
Ricefarms	-	-	-	-	-	-	-	-
acres	-	-	-	-	-	-	-	-
cwt	-	-	-	-	-	-	-	-
Sunflower seed, allfarms	-	-	-	-	-	-	-	-
acres	-	-	-	-	-	-	-	-
pounds	-	-	-	-	-	-	-	-
Sugarcane for sugarfarms	-	-	-	-	-	-	-	-
acres	-	-	-	-	-	-	-	-
tons	-	-	-	-	-	-	-	-
Peanuts for nutsfarms	1	-	1	-	-	1	-	-
acres	(D)	-	(D)	-	-	(D)	-	-
pounds	(D)	-	(D)	-	-	(D)	-	-
Vegetables harvested for sale (see text)farms	3	6	8	3	11	17	-	-
acres	(D)	13	(D)	(D)	2,467	126	-	-
Potatoesfarms	-	2	1	-	-	-	-	-
acres	-	(D)	(D)	-	-	-	-	-
Sweet potatoesfarms	-	-	-	-	-	-	-	-
acres	-	-	-	-	-	-	-	-
Land in orchardsfarms	69	28	39	14	9	131	4	19
acres	3,078	270	3,481	80	408	1,402	5	199
Item	Jack	Jackson	Jasper	Jeff Davis	Jefferson	Jim Hogg	Jim Wells	Johnson
Selected crops harvested - Con.								
Barley for grainfarms	-	-	-	-	-	-	-	-
acres	-	-	-	-	-	-	-	-
bushels	-	-	-	-	-	-	-	-
Sorghum for grainfarms	-	34	-	-	2	-	40	13
acres	-	12,963	-	-	(D)	-	50,707	4,576
bushels	-	837,525	-	-	(D)	-	3,166,351	256,228
Sorghum for silage or greenchopfarms	-	-	-	-	-	-	-	-
acres	-	-	-	-	-	-	-	-
tons	-	-	-	-	-	-	-	-
Soybeans for beansfarms	-	5	-	-	3	-	-	3
acres	-	586	-	-	139	-	-	295
bushels	-	21,932	-	-	8,231	-	-	18,294
Dry edible beans, excluding limasfarms	-	-	-	-	-	-	-	-
acres	-	-	-	-	-	-	-	-
cwt	-	-	-	-	-	-	-	-
Cotton, allfarms	1	33	-	-	-	-	17	2
acres	(D)	9,835	-	-	-	-	10,970	(D)
bales	(D)	11,383	-	-	-	-	20,022	(D)
Upland cottonfarms	1	33	-	-	-	-	17	2
acres	(D)	9,835	-	-	-	-	10,970	(D)
bales	(D)	11,383	-	-	-	-	20,022	(D)
Pima cottonfarms	-	-	-	-	-	-	-	-
acres	-	-	-	-	-	-	-	-
bales	-	-	-	-	-	-	-	-
Forage - land used for all hay and all haylage, grass silage, and greenchop (see text)farms	275	275	350	5	297	6	284	1,235
acres	17,740	11,955	9,764	594	16,978	806	16,039	58,463
tons, dry	34,909	36,142	33,276	994	49,333	856	32,331	169,311
Ricefarms	-	23	-	-	35	-	-	-
acres	-	7,443	-	-	13,016	-	-	-
cwt	-	520,659	-	-	733,496	-	-	-
Sunflower seed, allfarms	-	-	-	-	-	-	4	-
acres	-	-	-	-	-	-	(D)	-
pounds	-	-	-	-	-	-	(D)	-
Sugarcane for sugarfarms	-	-	-	-	-	-	-	-
acres	-	-	-	-	-	-	-	-
tons	-	-	-	-	-	-	-	-
Peanuts for nutsfarms	-	-	-	-	-	-	-	-
acres	-	-	-	-	-	-	-	-
pounds	-	-	-	-	-	-	-	-
Vegetables harvested for sale (see text)farms	8	1	46	-	11	-	7	14
acres	71	(D)	170	-	35	-	(D)	46
Potatoesfarms	-	1	6	-	1	-	-	-
acres	-	(D)	4	-	(D)	-	-	-
Sweet potatoesfarms	-	1	-	-	-	-	-	-
acres	-	(D)	-	-	-	-	-	-
Land in orchardsfarms	28	30	33	7	16	2	9	110
acres	869	1,806	422	82	151	(D)	18	850

--continued

Table 1. County Summary Highlights: 2007 - Con.

[For meaning of abbreviations and symbols, see introductory text]

Item	Jones	Karnes	Kaufman	Kendall	Kenedy	Kent	Kerr	Kimble
Selected crops harvested - Con.								
Barley for grain	farms	-	-	-	-	-	-	-
acres	-	-	-	-	-	-	-	-
bushels	-	-	-	-	-	-	-	-
Sorghum for grain	farms	34	16	4	-	4	1	-
acres	6,927	3,709	5,570	-	-	404	(D)	-
bushels	228,340	244,614	404,643	-	-	12,226	(D)	-
Sorghum for silage or greenchop	farms	8	1	2	1	1	3	2
acres	808	(D)	(D)	(D)	-	(D)	166	(D)
tons	890	(D)	(D)	(D)	-	(D)	422	(D)
Soybeans for beans	farms	-	-	5	-	-	-	-
acres	-	-	4,604	-	-	-	-	-
bushels	-	-	132,586	-	-	-	-	-
Dry edible beans, excluding limas	farms	-	-	-	-	-	-	-
acres	-	-	-	-	-	-	-	-
cwt	-	-	-	-	-	-	-	-
Cotton, all	farms	112	2	-	-	16	-	-
acres	74,307	(D)	-	-	-	3,545	-	-
bales	130,439	(D)	-	-	-	3,639	-	-
Upland cotton	farms	111	2	-	-	16	-	-
acres	(D)	(D)	-	-	-	3,545	-	-
bales	(D)	(D)	-	-	-	3,639	-	-
Pima cotton	farms	1	-	-	-	-	-	-
acres	(D)	-	-	-	-	-	-	-
bales	(D)	-	-	-	-	-	-	-
Forage - land used for all hay and all haylage, grass silage, and greenchop (see text)	farms	349	576	1,054	8	38	168	63
acres	27,002	35,863	60,967	9,614	1,449	2,879	6,627	5,073
tons, dry	59,423	82,729	161,790	21,800	4,508	5,412	15,365	15,809
Rice	farms	-	-	-	-	-	-	-
acres	-	-	-	-	-	-	-	-
cwt	-	-	-	-	-	-	-	-
Sunflower seed, all	farms	1	2	-	-	-	-	-
acres	(D)	(D)	-	-	-	-	-	-
pounds	(D)	(D)	-	-	-	-	-	-
Sugarcane for sugar	farms	-	-	-	-	-	-	-
acres	-	-	-	-	-	-	-	-
tons	-	-	-	-	-	-	-	-
Peanuts for nuts	farms	-	-	-	-	-	-	-
acres	-	-	-	-	-	-	-	-
pounds	-	-	-	-	-	-	-	-
Vegetables harvested for sale (see text)	farms	5	1	20	4	1	1	1
acres	101	(D)	46	6	-	(D)	(D)	(D)
Potatoes	farms	2	-	-	-	-	-	-
acres	(D)	-	-	-	-	-	-	-
Sweet potatoes	farms	-	-	-	-	-	-	-
acres	-	-	-	-	-	-	-	-
Land in orchards	farms	16	7	52	37	4	49	56
acres	73	25	277	184	-	44	549	1,111
Item	King	Kinney	Kleberg	Knox	Lamar	Lamb	Lampasas	La Salle
Selected crops harvested - Con.								
Barley for grain	farms	-	-	-	-	-	-	-
acres	-	-	-	-	-	-	-	-
bushels	-	-	-	-	-	-	-	-
Sorghum for grain	farms	-	2	25	14	221	-	4
acres	-	(D)	39,934	1,796	8,044	64,711	-	4,431
bushels	-	(D)	2,966,219	97,655	433,284	4,513,180	-	(D)
Sorghum for silage or greenchop	farms	-	-	4	2	21	-	3
acres	-	-	-	110	(D)	3,833	-	30
tons	-	-	-	369	(D)	81,769	-	93
Soybeans for beans	farms	-	-	-	31	6	-	-
acres	-	-	-	-	7,777	601	-	-
bushels	-	-	-	-	332,906	26,069	-	-
Dry edible beans, excluding limas	farms	-	1	-	-	1	-	-
acres	-	-	(D)	-	-	(D)	-	-
cwt	-	-	(D)	-	-	(D)	-	-
Cotton, all	farms	2	2	15	32	10	263	1
acres	(D)	(D)	25,830	27,473	1,932	121,319	(D)	-
bales	(D)	(D)	46,977	39,752	3,429	223,026	(D)	-
Upland cotton	farms	2	2	15	32	10	263	1
acres	(D)	(D)	25,830	27,473	1,932	121,319	(D)	-
bales	(D)	(D)	46,977	39,752	3,429	223,026	(D)	-
Pima cotton	farms	-	-	-	-	-	-	-
acres	-	-	-	-	-	-	-	-
bales	-	-	-	-	-	-	-	-
Forage - land used for all hay and all haylage, grass silage, and greenchop (see text)	farms	10	8	57	1,003	99	335	54
acres	2,321	1,364	4,106	5,690	92,951	23,357	23,294	4,032
tons, dry	5,419	4,945	10,370	12,643	206,648	87,400	60,677	9,017
Rice	farms	-	-	-	-	-	-	-
acres	-	-	-	-	-	-	-	-
cwt	-	-	-	-	-	-	-	-
Sunflower seed, all	farms	-	-	1	-	14	-	-
acres	-	-	(D)	-	-	6,550	-	-
pounds	-	-	(D)	-	-	11,380,316	-	-
Sugarcane for sugar	farms	-	-	-	-	-	-	-
acres	-	-	-	-	-	-	-	-
tons	-	-	-	-	-	-	-	-
Peanuts for nuts	farms	1	-	1	-	21	-	1
acres	(D)	-	-	(D)	-	3,828	-	(D)
pounds	(D)	-	-	(D)	-	13,532,678	-	(D)
Vegetables harvested for sale (see text)	farms	-	5	1	8	6	7	7
acres	-	-	(D)	(D)	48	(D)	11	1,017
Potatoes	farms	-	-	-	-	4	3	1
acres	-	-	-	-	-	(D)	(Z)	(D)
Sweet potatoes	farms	-	-	-	-	-	-	-
acres	-	-	-	-	-	-	-	-
Land in orchards	farms	-	2	4	8	3	50	4
acres	-	(D)	12	64	1,265	197	1,311	32

--continued

Table 1. County Summary Highlights: 2007 - Con.

[For meaning of abbreviations and symbols, see introductory text]

Item	Lavaca	Lee	Leon	Liberty	Limestone	Lipscomb	Live Oak	Llano
Selected crops harvested - Con.								
Barley for grainfarms	-	-	-	-	-	-	-	-
acres	-	-	-	-	-	-	-	-
bushels	-	-	-	-	-	-	-	-
Sorghum for grainfarms	7	6	-	11	7	26	5	1
acres	427	293	-	4,959	4,451	11,417	2,088	(D)
bushels	21,926	17,034	-	284,808	266,747	554,753	181,793	(D)
Sorghum for silage or greenchopfarms	2	2	2	-	1	2	-	-
acres	(D)	(D)	(D)	-	(D)	(D)	-	-
tons	(D)	(D)	(D)	-	(D)	(D)	-	-
Soybeans for beansfarms	1	-	-	8	-	4	-	-
acres	(D)	-	-	1,231	-	428	-	-
bushels	(D)	-	-	30,817	-	20,602	-	-
Dry edible beans, excluding limasfarms	-	-	-	-	-	-	-	-
acres	-	-	-	-	-	-	-	-
cwt	-	-	-	-	-	-	-	-
Cotton, allfarms	2	1	-	-	8	1	2	-
acres	(D)	(D)	-	-	-	(D)	(D)	-
bales	(D)	(D)	-	-	2,124	(D)	(D)	-
Upland cottonfarms	2	1	-	-	8	1	2	-
acres	(D)	(D)	-	-	2,124	(D)	(D)	-
bales	(D)	(D)	-	-	3,073	(D)	(D)	-
Pima cottonfarms	-	-	-	-	-	-	-	-
acres	-	-	-	-	-	-	-	-
bales	-	-	-	-	-	-	-	-
Forage - land used for all hay and all haylage, grass silage, and greenchop (see text)farms	1,570	970	1,018	621	691	58	281	167
acres	53,033	36,302	62,352	34,491	46,986	13,106	21,773	6,832
tons, dry	177,479	125,390	178,030	81,397	118,873	40,492	63,567	20,766
Ricefarms	5	-	-	7	-	-	-	-
acres	1,336	-	-	3,445	-	-	-	-
cwt	72,958	-	-	193,188	-	-	-	-
Sunflower seed, allfarms	-	-	-	-	-	1	-	-
acres	-	-	-	-	-	(D)	-	-
pounds	-	-	-	-	-	(D)	-	-
Sugarcane for sugarfarms	-	-	-	-	-	-	-	-
acres	-	-	-	-	-	-	-	-
tons	-	-	-	-	-	-	-	-
Peanuts for nutsfarms	1	-	-	-	-	-	-	-
acres	(D)	-	-	-	-	-	-	-
pounds	(D)	-	-	-	-	-	-	-
Vegetables harvested for sale (see text)farms	4	17	34	4	8	-	4	2
acres	(D)	55	120	7	219	-	9	(D)
Potatoesfarms	-	-	5	2	5	-	-	-
acres	-	-	6	(D)	7	-	-	-
Sweet potatoesfarms	-	1	-	-	-	-	-	-
acres	-	(D)	-	-	-	-	-	-
Land in orchardsfarms	152	50	41	30	35	2	10	29
acres	2,855	1,313	233	789	628	(D)	172	261
Item	Loving	Lubbock	Lynn	McCulloch	McLennan	McMullen	Madison	Marion
Selected crops harvested - Con.								
Barley for grainfarms	-	-	-	-	-	-	-	-
acres	-	-	-	-	-	-	-	-
bushels	-	-	-	-	-	-	-	-
Sorghum for grainfarms	-	90	31	11	76	-	-	-
acres	-	25,606	9,390	3,204	17,016	-	-	-
bushels	-	1,516,786	410,014	129,555	1,022,194	-	-	-
Sorghum for silage or greenchopfarms	-	4	2	3	9	-	-	-
acres	-	200	(D)	375	1,854	-	-	-
tons	-	(D)	(D)	750	19,944	-	-	-
Soybeans for beansfarms	-	6	-	-	2	-	2	-
acres	-	379	-	-	(D)	-	(D)	-
bushels	-	12,560	-	-	(D)	-	(D)	-
Dry edible beans, excluding limasfarms	-	1	-	-	-	-	-	-
acres	-	(D)	-	-	-	-	-	-
cwt	-	(D)	-	-	-	-	-	-
Cotton, allfarms	-	329	264	8	5	-	-	-
acres	-	242,656	269,262	3,819	2,521	-	-	-
bales	-	457,246	423,888	5,218	3,966	-	-	-
Upland cottonfarms	-	329	264	8	5	-	-	-
acres	-	242,656	269,262	3,819	2,521	-	-	-
bales	-	457,246	423,888	5,218	3,966	-	-	-
Pima cottonfarms	-	-	-	-	-	-	-	-
acres	-	-	-	-	-	-	-	-
bales	-	-	-	-	-	-	-	-
Forage - land used for all hay and all haylage, grass silage, and greenchop (see text)farms	-	207	52	219	1,187	26	513	120
acres	-	14,283	4,898	15,212	60,587	3,886	24,022	6,486
tons, dry	-	27,882	11,290	34,290	140,021	6,888	76,979	15,806
Ricefarms	-	-	-	-	-	-	-	1
acres	-	-	-	-	-	-	-	(D)
cwt	-	-	-	-	-	-	-	(D)
Sunflower seed, allfarms	-	6	4	-	-	-	-	-
acres	-	713	1,259	-	-	-	-	-
pounds	-	975,980	1,590,500	-	-	-	-	-
Sugarcane for sugarfarms	-	-	-	-	-	-	-	-
acres	-	-	-	-	-	-	-	-
tons	-	-	-	-	-	-	-	-
Peanuts for nutsfarms	-	3	1	-	-	-	1	-
acres	-	(D)	(D)	-	-	-	(D)	-
pounds	-	(D)	(D)	-	-	-	(D)	-
Vegetables harvested for sale (see text)farms	-	14	1	3	16	-	6	2
acres	-	961	(D)	8	102	-	(D)	(D)
Potatoesfarms	-	1	-	2	3	-	1	-
acres	-	(D)	-	(D)	1	-	(D)	-
Sweet potatoesfarms	-	-	-	-	2	-	1	-
acres	-	-	-	-	(D)	-	(D)	-
Land in orchardsfarms	-	66	2	14	80	2	14	3
acres	-	520	(D)	131	565	(D)	694	34

--continued

Table 1. County Summary Highlights: 2007 - Con.

[For meaning of abbreviations and symbols, see introductory text]

Item	Martin	Mason	Matagorda	Maverick	Medina	Menard	Midland	Milam
Selected crops harvested - Con.								
Barley for grain farms	-	-	-	-	-	-	-	-
acres	-	-	-	-	-	-	-	-
bushels	-	-	-	-	-	-	-	-
Sorghum for grain farms	11	1	69	1	85	1	3	39
acres	1,965	(D)	42,598	(D)	17,788	(D)	1,200	8,035
bushels	75,406	(D)	3,049,165	(D)	1,160,786	(D)	43,620	398,452
Sorghum for silage or greenchop farms	-	2	-	1	-	-	2	4
acres	-	(D)	-	(D)	-	-	(D)	150
tons	-	(D)	-	(D)	-	-	(D)	448
Soybeans for beans farms	-	-	16	-	-	-	-	1
acres	-	-	3,105	-	-	-	-	(D)
bushels	-	-	119,471	-	-	-	-	(D)
Dry edible beans, excluding limas farms	-	-	-	-	-	-	1	-
acres	-	-	-	-	-	-	(D)	-
cwt	-	-	-	-	-	-	(D)	-
Cotton, all farms	175	1	40	-	42	-	35	27
acres	143,739	(D)	15,590	-	8,643	-	22,234	6,343
bales	215,297	(D)	18,756	-	19,220	-	28,121	8,565
Upland cotton farms	175	1	40	-	42	-	35	27
acres	143,739	(D)	15,590	-	8,643	-	22,234	6,343
bales	215,297	(D)	18,756	-	19,220	-	28,121	8,565
Pima cotton farms	-	-	-	-	-	-	-	-
acres	-	-	-	-	-	-	-	-
bales	-	-	-	-	-	-	-	-
Forage - land used for all hay and all haylage, grass silage, and greenchop (see text) farms	47	182	300	80	705	43	84	974
acres	5,461	9,325	18,418	6,458	28,552	2,626	7,929	56,114
tons, dry	12,698	23,294	50,749	16,246	82,326	5,863	21,956	147,191
Rice farms	-	-	43	-	-	-	-	-
acres	-	-	20,446	-	-	-	-	-
cwt	-	-	1,403,103	-	-	-	-	-
Sunflower seed, all farms	-	-	1	-	-	-	2	1
acres	-	-	(D)	-	-	-	(D)	(D)
pounds	-	-	(D)	-	-	-	(D)	(D)
Sugarcane for sugar farms	-	-	-	-	-	-	-	-
acres	-	-	-	-	-	-	-	-
tons	-	-	-	-	-	-	-	-
Peanuts for nuts farms	-	-	-	2	6	-	2	-
acres	-	-	-	(D)	581	-	(D)	-
pounds	-	-	-	(D)	1,903,566	-	(D)	-
Vegetables harvested for sale (see text) farms	1	7	4	10	24	-	9	23
acres	(D)	117	11	57	4,425	-	(D)	82
Potatoes farms	-	-	-	3	1	-	-	2
acres	-	-	-	(D)	(D)	-	-	(D)
Sweet potatoes farms	-	-	-	-	-	-	-	-
acres	-	-	-	-	-	-	-	-
Land in orchards farms	5	26	37	34	85	36	39	92
acres	23	214	2,785	1,337	1,099	791	401	3,185
Item	Mills	Mitchell	Montague	Montgomery	Moore	Morris	Motley	Nacogdoches
Selected crops harvested - Con.								
Barley for grain farms	-	-	-	-	-	-	-	-
acres	-	-	-	-	-	-	-	-
bushels	-	-	-	-	-	-	-	-
Sorghum for grain farms	4	15	3	-	67	-	1	-
acres	158	2,356	(D)	-	28,747	-	(D)	-
bushels	9,048	102,727	(D)	-	2,285,921	-	(D)	-
Sorghum for silage or greenchop farms	1	3	1	1	1	-	-	-
acres	(D)	74	(D)	(D)	(D)	-	-	-
tons	(D)	75	(D)	(D)	(D)	-	-	-
Soybeans for beans farms	-	-	1	-	3	-	-	-
acres	-	-	(D)	-	(D)	-	-	-
bushels	-	-	(D)	-	(D)	-	-	-
Dry edible beans, excluding limas farms	-	-	-	-	1	-	-	1
acres	-	-	-	-	(D)	-	-	(D)
cwt	-	-	-	-	(D)	-	-	(D)
Cotton, all farms	1	61	2	-	19	-	25	-
acres	(D)	54,214	(D)	-	7,399	-	20,235	-
bales	(D)	86,093	(D)	-	18,448	-	32,873	-
Upland cotton farms	1	61	2	-	19	-	25	-
acres	(D)	54,214	(D)	-	7,399	-	20,235	-
bales	(D)	86,093	(D)	-	18,448	-	32,873	-
Pima cotton farms	-	-	-	-	-	-	-	-
acres	-	-	-	-	-	-	-	-
bales	-	-	-	-	-	-	-	-
Forage - land used for all hay and all haylage, grass silage, and greenchop (see text) farms	354	106	676	484	37	247	44	641
acres	21,425	10,574	43,619	21,266	7,567	14,421	7,630	29,386
tons, dry	47,580	17,088	120,986	49,309	26,362	40,444	19,819	88,001
Rice farms	-	-	-	-	-	-	-	-
acres	-	-	-	-	-	-	-	-
cwt	-	-	-	-	-	-	-	-
Sunflower seed, all farms	-	-	-	-	3	-	-	-
acres	-	-	-	-	490	-	-	-
pounds	-	-	-	-	538,255	-	-	-
Sugarcane for sugar farms	-	-	-	-	-	-	-	-
acres	-	-	-	-	-	-	-	-
tons	-	-	-	-	-	-	-	-
Peanuts for nuts farms	-	-	-	-	-	-	2	-
acres	-	-	-	-	-	-	(D)	-
pounds	-	-	-	-	-	-	(D)	-
Vegetables harvested for sale (see text) farms	3	3	8	25	1	17	-	27
acres	(D)	(D)	88	38	(D)	112	-	133
Potatoes farms	2	1	-	4	-	4	-	1
acres	(D)	(D)	-	(D)	-	(D)	-	(D)
Sweet potatoes farms	-	-	-	-	-	-	-	-
acres	-	-	-	-	-	-	-	-
Land in orchards farms	64	6	94	37	-	7	2	16
acres	5,496	27	4,199	207	-	26	(D)	77

--continued

Table 1. County Summary Highlights: 2007 - Con.

[For meaning of abbreviations and symbols, see introductory text]

Item	Navarro	Newton	Nolan	Nueces	Ochiltree	Oldham	Orange	Palo Pinto
Selected crops harvested - Con.								
Barley for grainfarms	-	-	-	-	-	-	-	-
acres	-	-	-	-	-	-	-	-
bushels	-	-	-	-	-	-	-	-
Sorghum for grainfarms	44	-	24	186	94	36	1	-
acres	18,805	-	7,463	191,749	43,033	14,797	(D)	-
bushels	1,192,804	-	321,912	13,836,352	2,519,218	502,070	(D)	-
Sorghum for silage or greenchopfarms	4	-	1	2	1	9	-	5
acres	(D)	-	(D)	(D)	(D)	1,858	-	81
tons	(D)	-	(D)	(D)	(D)	24,855	-	258
Soybeans for beansfarms	10	-	-	-	10	1	-	-
acres	1,199	-	-	-	2,247	(D)	-	-
bushels	41,713	-	-	-	107,693	(D)	-	-
Dry edible beans, excluding limasfarms	-	-	1	-	-	-	-	-
acres	-	-	(D)	-	-	-	-	-
cwt	-	-	(D)	-	-	-	-	-
Cotton, allfarms	35	-	54	158	11	1	-	-
acres	14,801	-	43,721	119,845	4,144	(D)	-	-
bales	22,013	-	83,797	230,030	6,062	(D)	-	-
Upland cottonfarms	35	-	54	158	11	1	-	-
acres	14,801	-	43,721	119,845	4,144	(D)	-	-
bales	22,013	-	83,797	230,030	6,062	(D)	-	-
Pima cottonfarms	-	-	-	-	-	-	-	-
acres	-	-	-	-	-	-	-	-
bales	-	-	-	-	-	-	-	-
Forage - land used for all hay and all haylage, grass silage, and greenchop (see text)farms	794	137	69	137	56	17	143	413
acres	52,894	3,894	5,700	4,623	6,209	4,151	4,442	20,837
tons, dry	134,974	10,531	9,344	12,733	15,203	6,963	12,766	46,611
Ricefarms	-	-	-	-	-	-	1	-
acres	-	-	-	-	-	-	(D)	-
cwt	-	-	-	-	-	-	(D)	-
Sunflower seed, allfarms	-	-	-	1	1	-	-	-
acres	-	-	-	(D)	(D)	-	-	-
pounds	-	-	-	(D)	(D)	-	-	-
Sugarcane for sugarfarms	-	-	-	-	-	-	-	-
acres	-	-	-	-	-	-	-	-
tons	-	-	-	-	-	-	-	-
Peanuts for nutsfarms	-	-	-	-	-	-	-	1
acres	-	-	-	-	-	-	-	(D)
pounds	-	-	-	-	-	-	-	(D)
Vegetables harvested for sale (see text)farms	22	9	-	-	-	2	15	9
acres	92	15	-	-	-	(D)	50	75
Potatoesfarms	2	3	-	-	-	-	3	-
acres	(D)	1	-	-	-	-	2	-
Sweet potatoesfarms	-	-	-	-	-	-	-	-
acres	-	-	-	-	-	-	-	-
Land in orchardsfarms	71	14	9	1	2	-	19	61
acres	1,662	22	52	(D)	(D)	-	59	2,530
Item	Panola	Parker	Parmer	Pecos	Polk	Potter	Presidio	Rains
Selected crops harvested - Con.								
Barley for grainfarms	-	-	3	-	-	-	-	-
acres	-	-	270	-	-	-	-	-
bushels	-	-	26,254	-	-	-	-	-
Sorghum for grainfarms	-	-	145	4	-	20	5	-
acres	-	-	39,859	576	-	4,892	89	-
bushels	-	-	3,354,437	28,098	-	217,066	2,647	-
Sorghum for silage or greenchopfarms	-	-	18	-	-	4	-	-
acres	-	-	5,026	-	-	(D)	-	-
tons	-	-	109,037	-	-	(D)	-	-
Soybeans for beansfarms	-	-	6	-	-	1	-	-
acres	-	-	475	-	-	(D)	-	-
bushels	-	-	24,771	-	-	(D)	-	-
Dry edible beans, excluding limasfarms	-	-	15	-	-	-	-	-
acres	-	-	2,050	-	-	-	-	-
cwt	-	-	42,806	-	-	-	-	-
Cotton, allfarms	-	-	95	8	-	4	-	-
acres	-	-	24,496	5,420	-	397	-	-
bales	-	-	63,741	14,786	-	653	-	-
Upland cottonfarms	-	-	95	8	-	4	-	-
acres	-	-	24,496	5,420	-	397	-	-
bales	-	-	63,741	14,786	-	653	-	-
Pima cottonfarms	-	-	-	-	-	-	-	-
acres	-	-	-	-	-	-	-	-
bales	-	-	-	-	-	-	-	-
Forage - land used for all hay and all haylage, grass silage, and greenchop (see text)farms	522	1,415	117	23	307	29	28	417
acres	27,535	53,181	20,023	8,379	12,963	8,207	1,867	23,142
tons, dry	78,432	160,298	83,457	32,454	37,725	16,452	7,792	62,355
Ricefarms	-	-	-	-	-	-	-	-
acres	-	-	-	-	-	-	-	-
cwt	-	-	-	-	-	-	-	-
Sunflower seed, allfarms	1	-	1	-	-	-	-	-
acres	(D)	-	(D)	-	-	-	-	-
pounds	(D)	-	(D)	-	-	-	-	-
Sugarcane for sugarfarms	-	-	-	-	-	-	-	-
acres	-	-	-	-	-	-	-	-
tons	-	-	-	-	-	-	-	-
Peanuts for nutsfarms	-	2	6	1	-	-	-	-
acres	-	(D)	474	(D)	-	-	-	-
pounds	-	(D)	1,522,486	(D)	-	-	-	-
Vegetables harvested for sale (see text)farms	21	28	29	9	22	1	4	11
acres	123	171	4,771	981	69	(D)	118	482
Potatoesfarms	2	1	3	1	13	-	-	4
acres	(D)	(D)	460	(D)	9	-	-	4
Sweet potatoesfarms	-	-	-	-	-	-	-	6
acres	-	-	-	-	-	-	-	456
Land in orchardsfarms	15	222	8	16	22	6	6	18
acres	123	2,068	33	3,693	86	12	5	84

--continued

Table 1. County Summary Highlights: 2007 - Con.

[For meaning of abbreviations and symbols, see introductory text]

Item	Randall	Reagan	Real	Red River	Reeves	Refugio	Roberts	Robertson
Selected crops harvested - Con.								
Barley for grain farms	-	2	-	-	-	-	-	-
acres	-	(D)	-	-	-	-	-	-
bushels	-	(D)	-	-	-	-	-	-
Sorghum for grain farms	48	11	-	3	2	35	9	8
acres	16,411	2,386	-	1,639	(D)	34,528	5,346	2,420
bushels	919,144	60,372	-	82,834	(D)	2,062,653	375,391	169,675
Sorghum for silage or greenchop farms	21	-	-	-	7	1	4	-
acres	4,918	-	-	-	1,400	(D)	1,013	-
tons	79,495	-	-	-	17,858	(D)	(D)	-
Soybeans for beans farms	-	-	-	4	-	-	3	3
acres	-	-	-	3,236	-	-	1,050	(D)
bushels	-	-	-	(D)	-	-	68,250	(D)
Dry edible beans, excluding limas farms	-	-	-	-	-	-	-	-
acres	-	-	-	-	-	-	-	-
cwt	-	-	-	-	-	-	-	-
Cotton, all farms	7	30	-	2	7	35	5	21
acres	1,552	23,811	-	(D)	823	31,161	563	11,861
bales	3,071	40,129	-	(D)	1,452	40,500	1,476	25,019
Upland cotton farms	7	30	-	2	7	35	5	21
acres	1,552	23,811	-	(D)	(D)	31,161	563	11,861
bales	3,071	40,129	-	(D)	(D)	40,500	1,476	25,019
Pima cotton farms	-	-	-	-	1	-	-	-
acres	-	-	-	-	(D)	-	-	-
bales	-	-	-	-	(D)	-	-	-
Forage - land used for all hay and all haylage, grass silage, and greenchop (see text) farms	148	15	24	637	37	59	19	764
acres	19,548	2,029	1,105	46,719	5,615	4,370	4,710	50,543
tons, dry	43,970	3,455	1,774	109,877	30,736	8,783	3,806	149,631
Rice farms	-	-	-	-	-	-	-	1
acres	-	-	-	-	-	-	-	(D)
cwt	-	-	-	-	-	-	-	(D)
Sunflower seed, all farms	-	-	-	-	-	-	-	-
acres	-	-	-	-	-	-	-	-
pounds	-	-	-	-	-	-	-	-
Sugarcane for sugar farms	-	-	-	-	-	-	-	-
acres	-	-	-	-	-	-	-	-
tons	-	-	-	-	-	-	-	-
Peanuts for nuts farms	-	-	-	-	1	-	-	-
acres	-	-	-	-	(D)	-	-	-
pounds	-	-	-	-	(D)	-	-	-
Vegetables harvested for sale (see text) farms	2	-	-	11	1	7	-	12
acres	(D)	-	-	39	(D)	28	-	94
Potatoes farms	-	-	-	5	-	-	-	5
acres	-	-	-	3	-	-	-	6
Sweet potatoes farms	-	-	-	-	-	-	-	-
acres	-	-	-	-	-	-	-	-
Land in orchards farms	5	2	25	32	7	2	-	24
acres	16	(D)	243	869	24	(D)	-	536
Item	Rockwall	Runnels	Rusk	Sabine	San Augustine	San Jacinto	San Patricio	San Saba
Selected crops harvested - Con.								
Barley for grain farms	-	1	-	-	-	-	-	-
acres	-	(D)	-	-	-	-	-	-
bushels	-	(D)	-	-	-	-	-	-
Sorghum for grain farms	3	85	-	-	-	1	146	1
acres	900	21,637	-	-	-	(D)	102,905	(D)
bushels	61,800	1,082,907	-	-	-	(D)	8,751,418	(D)
Sorghum for silage or greenchop farms	1	11	-	-	-	-	-	-
acres	(D)	1,388	-	-	-	-	-	-
tons	(D)	4,080	-	-	-	-	-	-
Soybeans for beans farms	-	1	-	-	-	-	-	2
acres	-	(D)	-	-	-	-	-	(D)
bushels	-	(D)	-	-	-	-	-	(D)
Dry edible beans, excluding limas farms	-	-	-	-	-	-	-	-
acres	-	-	-	-	-	-	-	-
cwt	-	-	-	-	-	-	-	-
Cotton, all farms	1	114	1	-	-	1	145	-
acres	(D)	47,991	(D)	-	-	(D)	123,057	-
bales	(D)	70,472	(D)	-	-	(D)	226,100	-
Upland cotton farms	1	114	1	-	-	1	145	-
acres	(D)	47,991	(D)	-	-	(D)	123,057	-
bales	(D)	70,472	(D)	-	-	(D)	226,100	-
Pima cotton farms	-	-	-	-	-	-	-	-
acres	-	-	-	-	-	-	-	-
bales	-	-	-	-	-	-	-	-
Forage - land used for all hay and all haylage, grass silage, and greenchop (see text) farms	114	293	693	115	171	252	128	253
acres	6,307	24,436	35,299	3,811	7,056	11,146	6,420	17,452
tons, dry	13,029	49,910	90,194	7,550	21,713	28,244	13,692	42,524
Rice farms	-	-	-	-	-	-	-	-
acres	-	-	-	-	-	-	-	-
cwt	-	-	-	-	-	-	-	-
Sunflower seed, all farms	-	1	-	-	-	-	-	-
acres	-	(D)	-	-	-	-	-	-
pounds	-	(D)	-	-	-	-	-	-
Sugarcane for sugar farms	-	-	-	-	-	-	-	-
acres	-	-	-	-	-	-	-	-
tons	-	-	-	-	-	-	-	-
Peanuts for nuts farms	-	-	-	-	-	-	-	-
acres	-	-	-	-	-	-	-	-
pounds	-	-	-	-	-	-	-	-
Vegetables harvested for sale (see text) farms	-	3	13	6	8	13	6	3
acres	-	11	187	15	17	25	38	(D)
Potatoes farms	-	-	1	1	1	1	1	2
acres	-	-	(D)	(D)	(D)	(D)	(D)	(D)
Sweet potatoes farms	-	-	-	-	-	-	-	-
acres	-	-	-	-	-	-	-	-
Land in orchards farms	17	19	24	3	7	18	-	112
acres	67	259	76	8	43	72	-	9,526

--continued

Table 1. County Summary Highlights: 2007 - Con.

[For meaning of abbreviations and symbols, see introductory text]

Item	Schleicher	Scurry	Shackelford	Shelby	Sherman	Smith	Somervell	Starr
Selected crops harvested - Con.								
Barley for grainfarms	-	-	-	-	-	-	-	-
acres	-	-	-	-	-	-	-	-
bushels	-	-	-	-	-	-	-	-
Sorghum for grainfarms	13	13	1	-	41	-	-	41
acres	1,981	3,324	(D)	-	16,939	-	-	39,236
bushels	103,365	135,134	(D)	-	1,227,328	-	-	2,107,744
Sorghum for silage or greenchopfarms	-	4	2	-	4	-	-	2
acres	-	(D)	(D)	-	695	-	-	(D)
tons	-	(D)	(D)	-	14,049	-	-	(D)
Soybeans for beansfarms	-	-	-	-	1	1	1	-
acres	-	-	-	-	(D)	(D)	(D)	-
bushels	-	-	-	-	(D)	(D)	(D)	-
Dry edible beans, excluding limasfarms	-	-	-	1	-	-	-	-
acres	-	-	-	(D)	-	-	-	-
cwt	-	-	-	(D)	-	-	-	-
Cotton, allfarms	15	77	6	-	28	-	-	-
acres	10,941	58,054	1,162	-	16,906	-	-	-
bales	17,147	135,525	1,508	-	36,517	-	-	-
Upland cottonfarms	15	77	6	-	28	-	-	-
acres	10,941	58,054	1,162	-	16,906	-	-	-
bales	17,147	135,525	1,508	-	36,517	-	-	-
Pima cottonfarms	-	-	-	-	-	-	-	-
acres	-	-	-	-	-	-	-	-
bales	-	-	-	-	-	-	-	-
Forage - land used for all hay and all haylage, grass silage, and greenchop (see text)farms	48	142	94	544	37	1,152	137	164
acres	3,722	12,020	7,793	25,404	7,603	54,752	8,962	17,955
tons, dry	9,206	26,257	23,129	63,190	34,662	158,959	21,737	41,756
Ricefarms	-	-	-	-	-	-	-	-
acres	-	-	-	-	-	-	-	-
cwt	-	-	-	-	-	-	-	-
Sunflower seed, allfarms	-	-	-	-	1	-	-	-
acres	-	-	-	-	(D)	-	-	-
pounds	-	-	-	-	(D)	-	-	-
Sugarcane for sugarfarms	-	-	-	-	-	-	-	-
acres	-	-	-	-	-	-	-	-
tons	-	-	-	-	-	-	-	-
Peanuts for nutsfarms	-	-	-	-	-	-	-	-
acres	-	-	-	-	-	-	-	-
pounds	-	-	-	-	-	-	-	-
Vegetables harvested for sale (see text)farms	-	3	-	19	2	74	8	10
acres	-	(D)	-	693	(D)	382	24	756
Potatoesfarms	-	1	-	6	-	11	-	-
acres	-	(D)	-	2	-	20	-	-
Sweet potatoesfarms	-	-	-	-	-	-	-	-
acres	-	-	-	-	-	-	-	-
Land in orchardsfarms	8	13	3	13	1	90	33	12
acres	121	61	(D)	118	(D)	1,480	644	87
Item	Stephens	Sterling	Stonewall	Sutton	Swisher	Tarrant	Taylor	Terrell
Selected crops harvested - Con.								
Barley for grainfarms	-	-	-	-	2	-	-	-
acres	-	-	-	-	(D)	-	-	-
bushels	-	-	-	-	(D)	-	-	-
Sorghum for grainfarms	-	-	5	-	93	3	18	1
acres	-	-	270	-	26,655	544	3,155	(D)
bushels	-	-	14,351	-	1,639,866	34,289	140,570	(D)
Sorghum for silage or greenchopfarms	1	-	3	-	10	-	5	-
acres	(D)	-	172	-	920	-	946	-
tons	(D)	-	(D)	-	20,321	-	3,736	-
Soybeans for beansfarms	-	-	-	-	-	1	-	-
acres	-	-	-	-	-	(D)	-	-
bushels	-	-	-	-	-	(D)	-	-
Dry edible beans, excluding limasfarms	-	-	-	-	1	-	-	-
acres	-	-	-	-	(D)	-	-	-
cwt	-	-	-	-	(D)	-	-	-
Cotton, allfarms	-	-	22	-	97	-	22	-
acres	-	-	5,292	-	55,766	-	13,769	-
bales	-	-	6,290	-	120,747	-	19,186	-
Upland cottonfarms	-	-	22	-	97	-	22	-
acres	-	-	5,292	-	55,766	-	13,769	-
bales	-	-	6,290	-	120,747	-	19,186	-
Pima cottonfarms	-	-	-	-	-	-	-	-
acres	-	-	-	-	-	-	-	-
bales	-	-	-	-	-	-	-	-
Forage - land used for all hay and all haylage, grass silage, and greenchop (see text)farms	149	1	71	12	88	324	366	6
acres	9,099	(D)	6,875	325	10,868	17,975	25,590	200
tons, dry	22,545	(D)	13,074	607	29,757	42,913	51,249	379
Ricefarms	-	-	-	-	-	-	-	-
acres	-	-	-	-	-	-	-	-
cwt	-	-	-	-	-	-	-	-
Sunflower seed, allfarms	-	-	-	-	1	-	3	-
acres	-	-	-	-	(D)	-	313	-
pounds	-	-	-	-	(D)	-	260,835	-
Sugarcane for sugarfarms	-	-	-	-	-	-	-	-
acres	-	-	-	-	-	-	-	-
tons	-	-	-	-	-	-	-	-
Peanuts for nutsfarms	-	-	1	-	-	-	-	-
acres	-	-	(D)	-	-	-	-	-
pounds	-	-	(D)	-	-	-	-	-
Vegetables harvested for sale (see text)farms	2	-	-	-	3	10	4	-
acres	(D)	-	-	-	308	20	(D)	-
Potatoesfarms	-	-	-	-	-	1	-	-
acres	-	-	-	-	-	(D)	-	-
Sweet potatoesfarms	-	-	-	-	-	-	-	-
acres	-	-	-	-	-	-	-	-
Land in orchardsfarms	6	-	6	3	1	37	29	-
acres	135	-	14	(D)	(D)	237	273	-

--continued

Table 1. County Summary Highlights: 2007 - Con.

[For meaning of abbreviations and symbols, see introductory text]

Item	Terry	Throckmorton	Titus	Tom Green	Travis	Trinity	Tyler	Upshur
Selected crops harvested - Con.								
Barley for grain farms	-	-	-	-	-	-	-	-
acres	-	-	-	-	-	-	-	-
bushels	-	-	-	-	-	-	-	-
Sorghum for grain farms	79	1	-	96	49	-	-	-
acres	18,604	(D)	-	30,762	11,319	-	-	-
bushels	738,491	(D)	-	1,678,405	570,914	-	-	-
Sorghum for silage or greenchop farms	10	1	-	9	2	-	-	-
acres	1,586	(D)	-	1,117	(D)	-	-	-
tons	15,634	(D)	-	8,767	(D)	-	-	-
Soybeans for beans farms	-	-	-	-	-	-	-	-
acres	-	-	-	-	-	-	-	-
bushels	-	-	-	-	-	-	-	-
Dry edible beans, excluding limas farms	2	-	-	-	-	-	-	-
acres	(D)	-	-	-	-	-	-	-
cwt	(D)	-	-	-	-	-	-	-
Cotton, all farms	265	7	-	154	10	-	-	-
acres	204,646	1,413	-	83,984	2,445	-	-	-
bales	340,765	1,266	-	205,556	2,974	-	-	-
Upland cotton farms	265	7	-	154	10	-	-	-
acres	(D)	1,413	-	83,984	2,445	-	-	-
bales	(D)	1,266	-	205,556	2,974	-	-	-
Pima cotton farms	2	-	-	-	-	-	-	-
acres	(D)	-	-	-	-	-	-	-
bales	(D)	-	-	-	-	-	-	-
Forage - land used for all hay and all haylage, grass silage, and greenchop (see text) farms	45	83	485	198	341	344	296	641
acres	6,164	7,631	26,983	13,660	18,931	15,389	7,784	28,818
tons, dry	17,447	15,006	82,264	34,976	51,320	43,790	25,096	92,271
Rice farms	-	-	-	-	-	-	-	-
acres	-	-	-	-	-	-	-	-
cwt	-	-	-	-	-	-	-	-
Sunflower seed, all farms	6	-	-	-	-	-	-	-
acres	1,691	-	-	-	-	-	-	-
pounds	2,295,501	-	-	-	-	-	-	-
Sugarcane for sugar farms	-	-	-	-	-	-	-	-
acres	-	-	-	-	-	-	-	-
tons	-	-	-	-	-	-	-	-
Peanuts for nuts farms	93	1	-	-	-	-	-	-
acres	17,419	(D)	-	-	-	-	-	-
pounds	66,279,675	(D)	-	-	-	-	-	-
Vegetables harvested for sale (see text) farms	13	-	4	10	23	6	33	21
acres	842	-	140	82	47	40	118	100
Potatoes farms	2	-	-	1	4	-	7	2
acres	(D)	-	-	(D)	1	-	4	(D)
Sweet potatoes farms	2	-	-	-	-	-	-	-
acres	(D)	-	-	-	-	-	-	-
Land in orchards farms	23	1	15	78	61	14	17	23
acres	601	(D)	45	934	953	108	51	123
Item	Upton	Uvalde	Val Verde	Van Zandt	Victoria	Walker	Waller	Ward
Selected crops harvested - Con.								
Barley for grain farms	-	-	-	-	-	-	-	-
acres	-	-	-	-	-	-	-	-
bushels	-	-	-	-	-	-	-	-
Sorghum for grain farms	-	47	-	1	39	1	2	-
acres	-	17,656	-	(D)	9,630	(D)	(D)	-
bushels	-	1,352,904	-	(D)	544,032	(D)	(D)	-
Sorghum for silage or greenchop farms	-	-	-	1	-	-	-	-
acres	-	-	-	(D)	-	-	-	-
tons	-	-	-	(D)	-	-	-	-
Soybeans for beans farms	-	-	-	-	18	-	2	-
acres	-	-	-	-	5,047	-	(D)	-
bushels	-	-	-	-	148,791	-	(D)	-
Dry edible beans, excluding limas farms	-	-	-	-	-	-	-	-
acres	-	-	-	-	-	-	-	-
cwt	-	-	-	-	-	-	-	-
Cotton, all farms	16	27	-	1	17	1	2	1
acres	11,475	7,503	-	(D)	7,591	(D)	(D)	(D)
bales	32,420	17,093	-	(D)	7,652	(D)	(D)	(D)
Upland cotton farms	16	26	-	1	17	1	2	1
acres	11,475	(D)	-	(D)	7,591	(D)	(D)	(D)
bales	32,420	(D)	-	(D)	7,652	(D)	(D)	(D)
Pima cotton farms	-	1	-	-	-	-	-	-
acres	-	(D)	-	-	-	-	-	-
bales	-	(D)	-	-	-	-	-	-
Forage - land used for all hay and all haylage, grass silage, and greenchop (see text) farms	6	141	30	1,714	410	499	684	19
acres	494	10,648	981	85,207	15,688	17,204	31,801	1,298
tons, dry	1,360	27,040	1,578	261,956	51,559	45,018	81,496	4,300
Rice farms	-	-	-	-	1	-	14	-
acres	-	-	-	-	(D)	-	7,208	-
cwt	-	-	-	-	(D)	-	581,785	-
Sunflower seed, all farms	-	2	-	-	-	-	-	-
acres	-	(D)	-	-	-	-	-	-
pounds	-	(D)	-	-	-	-	-	-
Sugarcane for sugar farms	-	-	-	-	-	-	-	-
acres	-	-	-	-	-	-	-	-
tons	-	-	-	-	-	-	-	-
Peanuts for nuts farms	-	-	-	3	-	-	-	-
acres	-	-	-	18	-	-	-	-
pounds	-	-	-	21,067	-	-	-	-
Vegetables harvested for sale (see text) farms	3	22	-	54	8	13	24	-
acres	192	5,357	-	1,721	260	139	1,219	-
Potatoes farms	-	-	-	15	2	4	3	-
acres	-	-	-	60	(D)	(D)	2	-
Sweet potatoes farms	-	-	-	15	-	-	-	-
acres	-	-	-	1,019	-	-	-	-
Land in orchards farms	8	28	9	80	39	16	77	8
acres	225	1,194	58	460	492	177	2,583	17

--continued

Table 1. County Summary Highlights: 2007 - Con.

[For meaning of abbreviations and symbols, see introductory text]

Item	Washington	Webb	Wharton	Wheeler	Wichita	Wilbarger	Willacy	Williamson
Selected crops harvested - Con.								
Barley for grainfarms	-	-	-	-	-	-	-	-
acres	-	-	-	-	-	-	-	-
bushels	-	-	-	-	-	-	-	-
Sorghum for grainfarms	3	-	165	11	11	32	114	114
acres	410	-	53,424	3,503	3,472	3,982	105,077	21,848
bushels	(D)	-	3,374,814	154,045	162,477	143,493	8,129,162	1,256,278
Sorghum for silage or greenchopfarms	2	-	2	1	1	6	-	10
acres	(D)	-	(D)	(D)	(D)	409	-	345
tons	(D)	-	(D)	(D)	(D)	(D)	-	2,283
Soybeans for beansfarms	2	-	36	1	-	-	-	2
acres	(D)	-	8,010	(D)	-	-	-	(D)
bushels	(D)	-	264,257	(D)	-	-	-	(D)
Dry edible beans, excluding limasfarms	-	-	-	-	-	2	-	-
acres	-	-	-	-	-	(D)	-	-
cwt	-	-	-	-	-	(D)	-	-
Cotton, allfarms	2	-	158	9	16	64	62	96
acres	(D)	-	56,126	7,814	3,976	17,896	44,498	21,225
bales	(D)	-	77,665	12,251	3,491	19,847	54,810	35,140
Upland cottonfarms	2	-	158	9	16	64	62	96
acres	(D)	-	56,126	7,814	3,976	17,896	44,498	21,225
bales	(D)	-	77,665	12,251	3,491	19,847	54,810	35,140
Pima cottonfarms	-	-	-	-	-	-	-	-
acres	-	-	-	-	-	-	-	-
bales	-	-	-	-	-	-	-	-
Forage - land used for all hay and all haylage, grass silage, and greenchop (see text)farms	1,327	46	548	157	233	158	85	1,061
acres	54,329	3,476	32,454	24,997	10,564	23,725	3,121	46,985
tons, dry	162,083	8,222	117,647	50,202	23,290	68,272	8,201	127,967
Ricefarms	-	-	94	-	-	-	-	-
acres	-	-	35,990	-	-	-	-	-
cwt	-	-	2,406,480	-	-	-	-	-
Sunflower seed, allfarms	-	-	-	-	-	-	-	-
acres	-	-	-	-	-	-	-	-
pounds	-	-	-	-	-	-	-	-
Sugarcane for sugarfarms	-	-	-	-	-	-	21	-
acres	-	-	-	-	-	-	(D)	-
tons	-	-	-	-	-	-	(D)	-
Peanuts for nutsfarms	-	-	-	10	1	16	-	1
acres	-	-	-	1,894	(D)	2,783	-	(D)
pounds	-	-	-	5,219,843	(D)	8,675,000	-	(D)
Vegetables harvested for sale (see text)farms	18	1	10	1	-	2	12	12
acres	93	(D)	233	(D)	-	(D)	544	33
Potatoesfarms	6	-	3	-	-	-	-	6
acres	2	-	2	-	-	-	-	2
Sweet potatoesfarms	-	-	-	-	-	-	-	1
acres	-	-	-	-	-	-	-	(D)
Land in orchardsfarms	95	2	58	5	26	9	9	111
acres	924	(D)	2,547	28	128	38	143	1,082
Item	Wilson	Winkler	Wise	Wood	Yoakum	Young	Zapata	Zavala
Selected crops harvested - Con.								
Barley for grainfarms	-	-	1	-	-	3	-	-
acres	-	-	(D)	-	-	127	-	-
bushels	-	-	(D)	-	-	3,179	-	-
Sorghum for grainfarms	40	-	7	-	43	2	-	26
acres	6,502	-	676	-	19,745	(D)	-	11,989
bushels	440,412	-	29,602	-	912,476	(D)	-	654,839
Sorghum for silage or greenchopfarms	4	-	4	2	1	6	-	-
acres	92	-	(D)	(D)	(D)	466	-	-
tons	184	-	(D)	(D)	(D)	3,792	-	-
Soybeans for beansfarms	-	-	-	-	-	-	-	-
acres	-	-	-	-	-	-	-	-
bushels	-	-	-	-	-	-	-	-
Dry edible beans, excluding limasfarms	1	-	-	2	1	1	-	-
acres	(D)	-	-	(D)	(D)	(D)	-	-
cwt	(D)	-	-	(D)	(D)	(D)	-	-
Cotton, allfarms	3	-	-	-	124	4	-	14
acres	1,351	-	-	-	116,260	875	-	4,066
bales	3,256	-	-	-	172,016	602	-	8,647
Upland cottonfarms	3	-	-	-	124	4	-	14
acres	1,351	-	-	-	(D)	875	-	4,066
bales	3,256	-	-	-	(D)	602	-	8,647
Pima cottonfarms	-	-	-	-	1	-	-	-
acres	-	-	-	-	(D)	-	-	-
bales	-	-	-	-	(D)	-	-	-
Forage - land used for all hay and all haylage, grass silage, and greenchop (see text)farms	1,170	2	1,588	994	30	275	27	45
acres	51,114	(D)	67,341	42,578	8,271	21,011	2,069	4,316
tons, dry	132,380	(D)	207,865	144,545	19,403	44,658	2,545	10,257
Ricefarms	-	-	-	-	-	-	-	-
acres	-	-	-	-	-	-	-	-
cwt	-	-	-	-	-	-	-	-
Sunflower seed, allfarms	-	-	-	-	7	-	-	-
acres	-	-	-	-	3,745	-	-	-
pounds	-	-	-	-	4,873,200	-	-	-
Sugarcane for sugarfarms	-	-	-	-	-	-	-	-
acres	-	-	-	-	-	-	-	-
tons	-	-	-	-	-	-	-	-
Peanuts for nutsfarms	4	1	-	-	79	-	-	-
acres	571	(D)	-	-	26,192	-	-	-
pounds	1,798,700	(D)	-	-	103,084,147	-	-	-
Vegetables harvested for sale (see text)farms	22	1	30	36	12	1	1	15
acres	966	(D)	267	688	2,149	(D)	(D)	3,380
Potatoesfarms	-	-	3	8	-	-	-	-
acres	-	-	2	63	-	-	-	-
Sweet potatoesfarms	-	-	-	6	-	-	-	-
acres	-	-	-	365	-	-	-	-
Land in orchardsfarms	45	3	108	40	15	16	-	4
acres	742	(D)	1,745	366	300	518	-	1,999

Table 2. Market Value of Agricultural Products Sold Including Direct Sales: 2007 and 2002

[For meaning of abbreviations and symbols, see introductory text]

Item	Texas	Anderson	Andrews	Angelina	Aransas	Archer	Armstrong
Total sales (see text) farms, 2007	247,437	1,771	175	1,109	94	513	291
..... 2002	228,926	1,735	169	931	62	495	269
..... \$1,000, 2007	21,001,074	39,361	15,919	29,438	1,669	60,984	37,375
..... 2002	14,134,744	23,063	8,671	18,435	(D)	57,988	26,625
Average per farmdollars, 2007	84,874	22,225	90,965	26,545	17,757	118,877	128,435
..... 2002	61,744	13,293	51,310	19,801	(D)	117,147	98,980
2007 value of sales:							
Less than \$1,000 (see text) farms	86,279	536	89	421	40	112	112
..... \$1,000	11,329	51	(D)	(D)	7	9	4
\$1,000 to \$2,499 farms	30,608	253	13	191	23	37	7
..... \$1,000	50,794	423	21	317	36	58	11
\$2,500 to \$4,999 farms	28,630	223	16	145	7	35	8
..... \$1,000	102,467	810	63	499	28	124	31
\$5,000 to \$9,999 farms	30,256	256	14	150	14	53	23
..... \$1,000	213,977	1,787	94	1,014	87	394	161
\$10,000 to \$19,999 farms	23,546	204	6	99	6	50	24
..... \$1,000	328,934	2,854	104	1,280	95	674	335
\$20,000 to \$24,999 farms	6,554	65	-	14	-	17	4
..... \$1,000	144,638	1,465	-	315	-	364	89
\$25,000 to \$39,999 farms	10,804	98	7	48	-	41	18
..... \$1,000	338,673	3,056	198	1,534	-	1,285	547
\$40,000 to \$49,999 farms	4,406	41	1	9	2	23	7
..... \$1,000	194,666	1,781	(D)	409	(D)	991	314
\$50,000 to \$99,999 farms	8,774	60	3	9	-	34	28
..... \$1,000	612,408	4,040	177	650	-	2,520	2,130
\$100,000 to \$249,999 farms	7,238	17	8	6	1	49	18
..... \$1,000	1,154,800	3,077	1,191	828	(D)	7,694	2,751
\$250,000 to \$499,999 farms	4,296	12	7	1	-	26	21
..... \$1,000	1,544,859	4,228	2,174	(D)	-	9,418	7,400
\$500,000 or more farms	6,046	6	11	16	1	36	21
..... \$1,000	16,303,529	15,789	11,841	22,075	(D)	37,452	23,604
2002 value of sales:							
Less than \$1,000 (see text) farms	64,572	520	77	299	20	95	91
..... \$1,000	9,765	93	6	56	5	9	4
\$1,000 to \$2,499 farms	37,501	312	23	201	18	49	11
..... \$1,000	62,090	521	32	316	29	84	18
\$2,500 to \$4,999 farms	32,353	244	16	147	9	43	21
..... \$1,000	115,234	878	60	502	32	152	75
\$5,000 to \$9,999 farms	29,248	264	7	142	9	64	25
..... \$1,000	205,491	1,830	59	995	61	467	189
\$10,000 to \$19,999 farms	23,027	196	9	67	2	47	22
..... \$1,000	319,231	2,681	120	906	(D)	677	293
\$20,000 to \$24,999 farms	5,565	44	4	13	2	11	5
..... \$1,000	122,625	973	81	280	(D)	238	118
\$25,000 to \$39,999 farms	9,582	66	9	19	-	40	21
..... \$1,000	299,157	2,035	(D)	596	-	1,252	654
\$40,000 to \$49,999 farms	3,645	25	2	17	-	10	9
..... \$1,000	161,380	1,077	(D)	737	-	445	398
\$50,000 to \$99,999 farms	8,769	37	5	8	-	36	23
..... \$1,000	610,754	2,520	362	620	-	2,577	1,799
\$100,000 to \$249,999 farms	7,465	20	7	4	1	38	20
..... \$1,000	1,185,554	3,320	1,074	578	(D)	6,199	3,436
\$250,000 to \$499,999 farms	3,836	4	6	3	-	36	10
..... \$1,000	1,336,948	1,210	1,836	967	-	13,145	3,386
\$500,000 or more farms	3,363	3	4	11	1	26	11
..... \$1,000	9,706,516	5,924	4,667	11,882	(D)	32,744	16,254
Value of sales by commodity or commodity group:							
Crops, including nursery and greenhouse farms, 2007	67,997	492	37	239	19	126	113
..... 2002	56,090	377	42	166	3	74	98
..... \$1,000, 2007	6,565,576	12,885	11,362	2,021	45	5,257	15,691
..... 2002	3,731,751	6,606	2,240	752	(D)	1,489	4,171
Grains, oilseeds, dry beans, and dry peas farms, 2007	14,713	9	3	11	-	71	95
..... 2002	16,490	9	-	2	-	37	84
..... \$1,000, 2007	2,472,814	9	112	12	-	3,939	13,569
..... 2002	1,099,460	21	(D)	(D)	-	953	4,002
Corn farms, 2007	5,124	-	1	6	-	1	2
..... 2002	(NA)	(NA)	(NA)	(NA)	(NA)	(NA)	(NA)
..... \$1,000, 2007	1,089,321	-	(D)	2	-	(D)	(D)
..... 2002	(NA)	(NA)	(NA)	(NA)	(NA)	(NA)	(NA)
Wheat farms, 2007	8,372	-	2	-	-	67	93
..... 2002	(NA)	(NA)	(NA)	(NA)	(NA)	(NA)	(NA)
..... \$1,000, 2007	689,274	-	(D)	-	-	3,723	10,844
..... 2002	(NA)	(NA)	(NA)	(NA)	(NA)	(NA)	(NA)
Soybeans farms, 2007	494	-	-	-	-	-	-
..... 2002	(NA)	(NA)	(NA)	(NA)	(NA)	(NA)	(NA)
..... \$1,000, 2007	29,210	-	-	-	-	-	-
..... 2002	(NA)	(NA)	(NA)	(NA)	(NA)	(NA)	(NA)
Sorghum farms, 2007	6,154	-	1	-	-	7	41
..... 2002	(NA)	(NA)	(NA)	(NA)	(NA)	(NA)	(NA)
..... \$1,000, 2007	540,821	-	(D)	-	-	(D)	(D)
..... 2002	(NA)	(NA)	(NA)	(NA)	(NA)	(NA)	(NA)
Barley farms, 2007	26	-	-	-	-	2	-
..... 2002	(NA)	(NA)	(NA)	(NA)	(NA)	(NA)	(NA)
..... \$1,000, 2007	425	-	-	-	-	(D)	-
..... 2002	(NA)	(NA)	(NA)	(NA)	(NA)	(NA)	(NA)
Rice farms, 2007	385	-	-	-	-	-	-
..... 2002	(NA)	(NA)	(NA)	(NA)	(NA)	(NA)	(NA)
..... \$1,000, 2007	98,385	-	-	-	-	-	-
..... 2002	(NA)	(NA)	(NA)	(NA)	(NA)	(NA)	(NA)
Other grains, oilseeds, dry beans, and dry peas farms, 2007	1,393	9	-	5	-	1	-
..... 2002	(NA)	(NA)	(NA)	(NA)	(NA)	(NA)	(NA)
..... \$1,000, 2007	25,379	9	-	10	-	(D)	-
..... 2002	(NA)	(NA)	(NA)	(NA)	(NA)	(NA)	(NA)

See footnote(s) at end of table.

--continued

Table 2. Market Value of Agricultural Products Sold Including Direct Sales: 2007 and 2002 - Con.

[For meaning of abbreviations and symbols, see introductory text]

Item	Atascosa	Austin	Bailey	Bandera	Bastrop	Baylor	Bee	Bell
Total sales (see text)farms, 2007	1,810	2,112	564	972	2,207	268	952	2,384
.....farms, 2002	1,539	2,086	436	780	2,187	253	866	2,080
.....\$1,000, 2007	50,253	30,939	233,988	6,974	38,188	42,944	39,203	61,748
.....farms, 2002	51,808	24,040	127,834	6,961	27,822	42,557	19,471	40,832
Average per farmdollars, 2007	27,764	14,649	414,872	7,175	17,303	160,238	41,180	25,901
.....farms, 2002	33,663	11,524	293,198	8,925	12,722	168,209	22,484	19,631
2007 value of sales:								
Less than \$1,000 (see text)farms	724	544	281	499	640	62	353	846
.....\$1,000	101	99	6	79	124	7	48	131
.....farms	255	269	9	155	375	8	131	366
.....\$1,000	437	449	18	(D)	642	13	209	585
.....farms	191	343	14	117	340	19	113	296
.....\$1,000	669	1,223	52	414	1,228	73	403	1,096
.....farms	231	360	20	85	328	27	113	294
.....\$1,000	1,623	2,550	139	594	2,301	210	800	2,064
.....farms	151	268	17	55	232	18	80	218
.....\$1,000	2,052	3,656	257	741	3,234	269	1,070	3,031
.....farms	45	73	18	14	63	11	27	59
.....\$1,000	981	1,649	387	309	1,382	241	569	1,292
.....farms	75	109	24	25	88	27	29	105
.....\$1,000	2,359	3,475	806	772	2,734	880	938	3,284
.....farms	23	49	10	8	45	12	22	45
.....\$1,000	989	2,147	447	342	1,987	519	974	1,987
.....farms	55	49	37	8	59	25	28	70
.....\$1,000	3,969	3,383	2,597	567	3,967	1,723	1,885	5,021
.....farms	26	29	48	4	22	31	23	44
.....\$1,000	3,776	4,550	7,886	(D)	3,419	4,599	4,076	6,688
.....farms	15	16	45	1	5	11	13	16
.....\$1,000	4,772	5,465	15,891	(D)	1,797	4,331	3,949	5,812
.....farms	19	3	41	1	10	17	20	25
.....\$1,000	28,526	2,293	205,504	(D)	15,373	30,080	24,263	30,755
2002 value of sales:								
Less than \$1,000 (see text)farms	358	449	182	251	525	44	237	645
.....\$1,000	55	92	5	43	95	3	43	113
.....farms	270	380	14	184	470	18	162	409
.....\$1,000	460	643	22	(D)	815	29	276	680
.....farms	255	380	23	129	411	17	124	316
.....\$1,000	909	1,369	80	455	1,472	67	435	1,122
.....farms	214	349	16	89	311	22	97	253
.....\$1,000	1,493	2,482	120	644	2,153	157	666	1,808
.....farms	182	252	26	64	202	28	83	217
.....\$1,000	2,471	3,416	(D)	867	2,711	410	1,155	2,967
.....farms	41	67	2	8	67	15	34	36
.....\$1,000	903	1,471	(D)	173	1,495	317	747	797
.....farms	79	96	22	25	78	17	27	66
.....\$1,000	2,447	3,006	662	800	2,420	493	830	2,115
.....farms	29	33	9	6	33	5	23	23
.....\$1,000	1,264	1,442	407	258	1,475	219	1,014	1,037
.....farms	44	35	30	16	54	34	32	44
.....\$1,000	2,916	2,132	2,084	1,079	3,791	2,470	2,270	2,939
.....farms	35	34	60	6	26	13	34	39
.....\$1,000	5,339	4,471	9,116	818	3,789	2,150	5,276	5,880
.....farms	18	11	29	-	4	23	8	23
.....\$1,000	6,424	3,514	10,642	-	1,225	8,808	2,996	7,297
.....farms	14	-	23	2	6	17	5	9
.....\$1,000	27,126	-	104,272	(D)	6,382	27,434	3,764	14,076
Value of sales by commodity or commodity group:								
Crops, including nursery and greenhousefarms, 2007	333	559	211	94	482	138	154	733
.....farms, 2002	238	359	180	100	394	100	127	622
.....\$1,000, 2007	16,569	9,772	39,280	951	10,896	9,255	19,075	31,955
.....farms, 2002	17,254	5,673	23,240	877	4,287	3,168	7,438	17,454
Grains, oilseeds, dry beans, and								
dry peasfarms, 2007	23	30	162	-	18	111	41	203
.....farms, 2002	38	36	137	7	23	86	49	257
.....\$1,000, 2007	983	2,001	18,775	-	417	7,224	11,509	25,074
.....farms, 2002	1,285	1,926	7,260	(D)	553	1,914	3,805	15,129
Cornfarms, 2007	13	27	23	-	12	4	31	154
.....farms, 2002	(NA)	(NA)	(NA)	(NA)	(NA)	(NA)	(NA)	(NA)
.....\$1,000, 2007	584	1,636	4,582	-	276	125	4,704	19,295
.....farms, 2002	(NA)	(NA)	(NA)	(NA)	(NA)	(NA)	(NA)	(NA)
Wheatfarms, 2007	3	-	100	-	-	108	8	89
.....farms, 2002	(NA)	(NA)	(NA)	(NA)	(NA)	(NA)	(NA)	(NA)
.....\$1,000, 2007	43	-	5,760	-	-	6,697	125	3,105
.....farms, 2002	(NA)	(NA)	(NA)	(NA)	(NA)	(NA)	(NA)	(NA)
Soybeansfarms, 2007	1	-	9	-	-	3	-	1
.....farms, 2002	(NA)	(NA)	(NA)	(NA)	(NA)	(NA)	(NA)	(NA)
.....\$1,000, 2007	(D)	-	277	-	-	276	-	(D)
.....farms, 2002	(NA)	(NA)	(NA)	(NA)	(NA)	(NA)	(NA)	(NA)
Sorghumfarms, 2007	8	8	96	-	6	8	29	64
.....farms, 2002	(NA)	(NA)	(NA)	(NA)	(NA)	(NA)	(NA)	(NA)
.....\$1,000, 2007	314	(D)	7,232	-	(D)	48	6,679	2,373
.....farms, 2002	(NA)	(NA)	(NA)	(NA)	(NA)	(NA)	(NA)	(NA)
Barleyfarms, 2007	-	-	-	-	-	-	-	-
.....farms, 2002	(NA)	(NA)	(NA)	(NA)	(NA)	(NA)	(NA)	(NA)
.....\$1,000, 2007	-	-	-	-	-	-	-	-
.....farms, 2002	(NA)	(NA)	(NA)	(NA)	(NA)	(NA)	(NA)	(NA)
Ricefarms, 2007	-	-	-	-	-	-	-	-
.....farms, 2002	(NA)	(NA)	(NA)	(NA)	(NA)	(NA)	(NA)	(NA)
.....\$1,000, 2007	-	-	-	-	-	-	-	-
.....farms, 2002	(NA)	(NA)	(NA)	(NA)	(NA)	(NA)	(NA)	(NA)
Other grains, oilseeds, dry beans, and								
dry peasfarms, 2007	3	1	18	-	2	9	-	31
.....farms, 2002	(NA)	(NA)	(NA)	(NA)	(NA)	(NA)	(NA)	(NA)
.....\$1,000, 2007	(D)	(D)	925	-	(D)	79	-	(D)
.....farms, 2002	(NA)	(NA)	(NA)	(NA)	(NA)	(NA)	(NA)	(NA)

See footnote(s) at end of table.

--continued

Table 2. Market Value of Agricultural Products Sold Including Direct Sales: 2007 and 2002 - Con.

[For meaning of abbreviations and symbols, see introductory text]

Item	Bexar	Blanco	Borden	Bosque	Bowie	Brazoria	Brazos	Brewster
Total sales (see text) farms, 2007	2,496	888	116	1,399	1,610	2,580	1,350	158
..... 2002	2,385	784	132	1,285	1,337	2,455	1,350	136
..... \$1,000, 2007	84,223	18,167	13,233	42,797	48,400	55,123	54,510	9,562
..... 2002	80,717	12,050	7,837	37,950	37,342	47,422	47,060	5,208
Average per farm dollars, 2007	33,743	20,459	114,081	30,591	30,062	21,365	40,378	60,517
..... 2002	33,844	15,370	59,370	29,533	27,929	19,317	34,859	38,293
2007 value of sales:								
Less than \$1,000 (see text) farms	1,002	325	37	448	546	1,089	385	56
..... \$1,000	148	(D)	-	70	61	160	53	10
..... farms	481	165	5	174	235	391	164	15
..... \$1,000	788	251	11	283	388	656	288	23
..... farms	348	102	8	194	186	330	213	10
..... \$1,000	1,225	366	30	713	639	1,172	768	35
..... farms	282	113	9	216	217	275	207	10
..... \$1,000	1,965	808	62	1,543	1,576	1,930	1,468	64
..... farms	158	86	5	150	150	170	166	17
..... \$1,000	2,209	1,186	74	2,066	2,115	2,376	2,392	211
..... farms	47	21	2	37	41	60	41	6
..... \$1,000	1,048	458	(D)	803	879	1,308	902	132
..... farms	65	28	8	61	71	90	65	3
..... \$1,000	2,013	852	246	1,904	2,303	2,792	2,115	103
..... farms	24	16	2	43	33	26	17	7
..... \$1,000	1,045	684	(D)	1,937	1,473	1,169	763	309
..... farms	34	17	5	34	70	71	37	12
..... \$1,000	2,319	1,024	400	2,438	4,836	5,267	2,714	893
..... farms	21	8	16	26	26	41	25	14
..... \$1,000	3,667	1,172	2,352	4,097	4,688	5,935	3,723	2,239
..... farms	18	1	12	11	15	14	12	5
..... \$1,000	5,788	(D)	4,520	3,697	4,856	4,581	3,940	1,668
..... farms	16	6	7	5	20	23	18	3
..... \$1,000	62,009	10,869	5,406	23,249	24,586	27,778	35,384	3,875
2002 value of sales:								
Less than \$1,000 (see text) farms	775	260	28	346	387	754	330	37
..... \$1,000	146	49	-	73	47	127	47	3
..... farms	545	135	6	260	190	533	203	14
..... \$1,000	895	222	11	445	314	842	330	21
..... farms	421	113	6	196	189	360	246	18
..... \$1,000	1,492	410	22	691	674	1,264	885	59
..... farms	282	102	14	158	226	331	220	9
..... \$1,000	1,942	715	(D)	1,069	1,553	2,303	1,576	65
..... farms	146	91	11	155	133	164	142	17
..... \$1,000	1,972	1,219	153	2,114	1,870	2,251	1,917	260
..... farms	40	18	1	31	39	39	33	3
..... \$1,000	875	390	(D)	683	854	847	704	67
..... farms	61	34	7	51	55	73	49	11
..... \$1,000	1,979	1,026	210	1,569	1,713	2,284	1,516	340
..... farms	12	8	4	22	14	30	24	4
..... \$1,000	540	351	174	958	621	1,359	1,088	176
..... farms	43	16	28	28	41	88	47	9
..... \$1,000	2,916	1,104	2,072	1,937	2,957	6,128	3,394	(D)
..... farms	36	6	23	24	29	52	33	10
..... \$1,000	5,282	(D)	3,574	3,506	4,803	7,836	4,640	1,526
..... farms	11	-	3	8	23	18	11	3
..... \$1,000	3,269	-	984	2,519	7,956	6,379	4,150	1,368
..... farms	13	1	1	6	11	13	12	1
..... \$1,000	59,408	(D)	(D)	22,385	13,980	15,803	26,815	(D)
Value of sales by commodity or commodity group:								
Crops, including nursery and greenhouse farms, 2007	678	146	31	344	443	532	252	14
..... 2002	597	109	49	234	266	480	219	14
..... \$1,000, 2007	64,471	9,389	8,038	12,407	9,458	30,175	12,534	1,222
..... 2002	59,304	6,493	3,876	11,760	6,897	24,824	8,846	502
Grains, oilseeds, dry beans, and								
dry peas farms, 2007	88	4	10	54	23	56	18	3
..... 2002	141	1	13	69	27	78	28	2
..... \$1,000, 2007	4,739	(D)	210	1,125	3,541	11,590	2,885	(D)
..... 2002	3,883	(D)	222	(D)	3,793	10,225	1,685	(D)
Corn farms, 2007	48	-	2	9	11	20	16	3
..... 2002	(NA)	(NA)	(NA)	(NA)	(NA)	(NA)	(NA)	(NA)
..... \$1,000, 2007	2,561	-	(D)	(D)	1,236	2,141	2,722	(D)
..... 2002	(NA)	(NA)	(NA)	(NA)	(NA)	(NA)	(NA)	(NA)
Wheat farms, 2007	37	1	4	29	18	2	1	-
..... 2002	(NA)	(NA)	(NA)	(NA)	(NA)	(NA)	(NA)	(NA)
..... \$1,000, 2007	802	(D)	(D)	642	1,242	(D)	(D)	-
..... 2002	(NA)	(NA)	(NA)	(NA)	(NA)	(NA)	(NA)	(NA)
Soybeans farms, 2007	4	-	-	1	10	4	-	1
..... 2002	(NA)	(NA)	(NA)	(NA)	(NA)	(NA)	(NA)	(NA)
..... \$1,000, 2007	140	-	-	(D)	749	(D)	-	(D)
..... 2002	(NA)	(NA)	(NA)	(NA)	(NA)	(NA)	(NA)	(NA)
Sorghum farms, 2007	27	-	4	18	1	35	3	-
..... 2002	(NA)	(NA)	(NA)	(NA)	(NA)	(NA)	(NA)	(NA)
..... \$1,000, 2007	937	-	135	175	(D)	3,287	(D)	-
..... 2002	(NA)	(NA)	(NA)	(NA)	(NA)	(NA)	(NA)	(NA)
Barley farms, 2007	-	-	-	-	-	-	-	-
..... 2002	(NA)	(NA)	(NA)	(NA)	(NA)	(NA)	(NA)	(NA)
..... \$1,000, 2007	-	-	-	-	-	-	-	-
..... 2002	(NA)	(NA)	(NA)	(NA)	(NA)	(NA)	(NA)	(NA)
Rice farms, 2007	-	-	-	-	1	24	-	-
..... 2002	(NA)	(NA)	(NA)	(NA)	(NA)	(NA)	(NA)	(NA)
..... \$1,000, 2007	-	-	-	-	(D)	5,793	-	-
..... 2002	(NA)	(NA)	(NA)	(NA)	(NA)	(NA)	(NA)	(NA)
Other grains, oilseeds, dry beans, and								
dry peas farms, 2007	29	3	-	24	6	-	-	1
..... 2002	(NA)	(NA)	(NA)	-	(NA)	(NA)	(NA)	(NA)
..... \$1,000, 2007	299	(D)	-	214	(D)	-	-	(D)
..... 2002	(NA)	(NA)	(NA)	(NA)	(NA)	(NA)	(NA)	(NA)

See footnote(s) at end of table.

--continued

Table 2. Market Value of Agricultural Products Sold Including Direct Sales: 2007 and 2002 - Con.

[For meaning of abbreviations and symbols, see introductory text]

Item	Briscoe	Brooks	Brown	Burleson	Burnet	Caldwell	Calhoun	Callahan
Total sales (see text)farms, 2007	333	494	1,726	1,582	1,531	1,421	291	1,058
2002	264	351	1,347	1,550	1,370	1,402	328	893
\$1,000, 2007	27,940	19,111	35,885	56,400	12,294	47,033	28,962	25,404
2002	14,579	7,573	25,729	36,248	10,257	35,091	18,893	16,883
Average per farmdollars, 2007	83,905	38,686	20,791	35,651	8,030	33,098	99,525	24,012
2002	55,222	21,575	19,101	23,386	7,487	25,029	57,600	18,906
2007 value of sales:								
Less than \$1,000 (see text)farms	180	244	595	352	633	439	73	395
\$1,000	(D)	23	98	56	126	93	15	48
.....farms	2	66	231	177	246	256	23	124
\$1,000	(D)	105	377	309	(D)	432	37	201
.....farms	6	31	241	231	181	206	28	109
\$2,500 to \$4,999farms	25	115	842	819	647	721	106	389
\$1,000	12	53	223	282	192	185	27	123
.....farms	83	(D)	1,548	2,013	1,360	1,303	186	911
\$1,000								
\$10,000 to \$19,999farms	11	42	202	218	125	132	40	117
\$1,000	155	582	2,930	3,017	1,694	1,837	551	1,639
.....farms	16	11	36	52	28	42	4	35
\$1,000	368	247	792	1,153	599	931	94	780
.....farms	21	19	65	90	62	62	17	44
\$1,000	664	591	2,073	2,771	1,929	1,879	525	1,352
.....farms	5	4	29	39	17	15	3	25
\$1,000	217	173	1,279	1,712	756	678	129	1,073
.....farms	14	11	55	67	30	42	13	35
\$1,000	935	759	3,670	4,506	1,881	2,764	846	2,641
.....farms	27	7	37	40	15	19	24	34
\$1,000	4,762	1,029	5,926	6,537	2,141	2,599	4,061	5,062
.....farms	23	3	6	20	1	12	20	8
\$1,000	8,378	1,356	2,119	7,385	(D)	4,266	7,904	2,696
.....farms	16	3	6	14	1	11	19	9
\$1,000	12,348	(D)	14,232	26,120	(D)	29,528	14,508	8,612
.....farms								
2002 value of sales:								
Less than \$1,000 (see text)farms	95	133	366	271	484	421	74	289
\$1,000	3	18	76	64	(D)	92	12	47
.....farms	19	60	287	265	259	245	30	120
\$1,000	31	105	494	446	411	411	47	202
.....farms	11	53	220	256	188	209	43	151
\$1,000	40	190	772	909	698	740	151	539
.....farms	21	42	191	275	181	181	34	119
\$1,000	(D)	283	1,311	1,929	1,261	1,352	248	838
.....farms	20	27	138	207	150	181	43	98
\$1,000	294	360	1,912	2,830	2,148	2,510	625	1,414
.....farms	5	5	15	59	26	37	9	15
\$1,000	113	105	335	1,297	581	810	199	332
.....farms	16	10	51	74	42	53	14	26
\$1,000	534	286	1,604	2,288	1,303	1,690	430	826
.....farms	8	6	15	19	11	20	12	19
\$1,000	374	267	671	829	478	880	556	840
.....farms	25	2	35	52	18	25	20	24
\$1,000	1,823	(D)	2,569	3,598	1,237	1,769	1,353	1,767
.....farms	25	9	13	44	10	16	24	20
\$1,000	4,038	1,215	1,936	6,907	1,743	2,577	3,825	3,152
.....farms	17	2	10	20	1	6	19	6
\$1,000	5,853	(D)	2,982	6,291	(D)	2,175	6,266	2,033
.....farms	2	2	6	8	-	8	6	6
\$1,000	(D)	(D)	11,068	8,859	-	20,086	5,182	4,893
Value of sales by commodity or commodity group:								
Crops, including nursery and greenhousefarms, 2007	100	48	309	341	229	282	92	268
2002	92	37	237	233	163	230	94	247
\$1,000, 2007	19,941	911	5,896	18,959	2,250	7,463	20,061	4,065
2002	7,870	276	3,478	10,424	813	4,193	9,183	2,024
Grains, oilseeds, dry beans, and								
dry peasfarms, 2007	68	5	37	33	4	19	59	71
2002	46	6	72	53	5	30	69	95
\$1,000, 2007	6,915	62	632	8,539	18	2,046	14,290	1,587
2002	1,163	86	808	5,527	13	1,579	4,205	1,260
Cornfarms, 2007	5	-	9	30	-	15	41	1
2002	(NA)	(NA)	(NA)	(NA)	(NA)	(NA)	(NA)	(NA)
\$1,000, 2007	445	-	182	6,203	-	1,110	9,237	(D)
2002	(NA)	(NA)	(NA)	(NA)	(NA)	(NA)	(NA)	(NA)
Wheatfarms, 2007	61	-	17	4	-	4	-	61
2002	(NA)	(NA)	(NA)	(NA)	(NA)	(NA)	(NA)	(NA)
\$1,000, 2007	3,848	-	391	428	-	(D)	-	1,457
2002	(NA)	(NA)	(NA)	(NA)	(NA)	(NA)	(NA)	(NA)
Soybeansfarms, 2007	-	-	1	4	-	-	3	-
2002	(NA)	(NA)	(NA)	(NA)	(NA)	(NA)	(NA)	(NA)
\$1,000, 2007	-	-	(D)	(D)	-	-	(D)	-
2002	(NA)	(NA)	(NA)	(NA)	(NA)	(NA)	(NA)	(NA)
Sorghumfarms, 2007	30	5	1	12	-	10	29	7
2002	(NA)	(NA)	(NA)	(NA)	(NA)	(NA)	(NA)	(NA)
\$1,000, 2007	2,550	62	(D)	1,383	-	863	2,712	(D)
2002	(NA)	(NA)	(NA)	(NA)	(NA)	(NA)	(NA)	(NA)
Barleyfarms, 2007	-	-	-	-	-	-	-	-
2002	(NA)	(NA)	(NA)	(NA)	(NA)	(NA)	(NA)	(NA)
\$1,000, 2007	-	-	-	-	-	-	-	-
2002	(NA)	(NA)	(NA)	(NA)	(NA)	(NA)	(NA)	(NA)
Ricefarms, 2007	-	-	-	-	-	-	10	-
2002	(NA)	(NA)	(NA)	(NA)	(NA)	(NA)	(NA)	(NA)
\$1,000, 2007	-	-	-	-	-	-	1,496	-
2002	(NA)	(NA)	(NA)	(NA)	(NA)	(NA)	(NA)	(NA)
Other grains, oilseeds, dry beans, and								
dry peasfarms, 2007	3	-	14	2	4	1	1	13
2002	(NA)	(NA)	(NA)	(NA)	(NA)	(NA)	(NA)	(NA)
\$1,000, 2007	72	-	(D)	(D)	18	(D)	(D)	65
2002	(NA)	(NA)	(NA)	(NA)	(NA)	(NA)	(NA)	(NA)

See footnote(s) at end of table.

--continued

Table 2. Market Value of Agricultural Products Sold Including Direct Sales: 2007 and 2002 - Con.

[For meaning of abbreviations and symbols, see introductory text]

Item	Cameron	Camp	Carson	Cass	Castro	Chambers	Cherokee	Childress
Total sales (see text) farms, 2007	1,241	482	422	1,067	485	650	1,625	374
2002	1,120	399	363	956	535	610	1,508	300
\$1,000, 2007	112,350	143,059	93,654	68,841	973,352	17,607	140,256	25,899
2002	74,637	81,672	44,054	32,268	592,642	13,374	123,180	13,592
Average per farm dollars, 2007	90,532	296,803	221,930	64,518	2,006,911	27,088	86,312	69,248
2002	66,640	204,691	121,360	33,753	1,107,742	21,924	81,684	45,308
2007 value of sales:								
Less than \$1,000 (see text) farms	391	129	164	369	138	260	495	181
\$1,000	49	21	6	42	8	39	71	6
\$1,000 to \$2,499 farms	151	49	20	133	5	104	194	7
\$1,000	252	86	26	216	10	174	325	11
\$2,500 to \$4,999 farms	156	52	10	112	7	73	186	26
\$1,000	559	186	30	397	29	263	671	90
\$5,000 to \$9,999 farms	132	80	18	155	15	62	232	27
\$1,000	947	559	138	1,117	103	445	1,678	203
\$10,000 to \$19,999 farms	106	63	11	114	8	33	233	23
\$1,000	1,447	887	173	1,564	116	508	3,241	310
\$20,000 to \$24,999 farms	28	27	12	37	6	14	41	10
\$1,000	622	587	272	836	133	320	902	224
\$25,000 to \$39,999 farms	34	19	12	58	7	16	83	17
\$1,000	1,056	581	397	1,761	241	501	2,596	535
\$40,000 to \$49,999 farms	28	13	11	14	11	17	22	9
\$1,000	1,247	558	498	651	484	740	982	410
\$50,000 to \$99,999 farms	67	10	35	17	35	32	55	14
\$1,000	4,934	675	2,412	1,154	2,641	2,400	3,764	900
\$100,000 to \$249,999 farms	51	6	57	14	36	20	32	30
\$1,000	8,575	751	9,577	2,357	6,151	3,054	4,963	4,795
\$250,000 to \$499,999 farms	45	8	34	9	58	14	15	17
\$1,000	15,256	3,207	11,316	3,194	22,551	4,987	5,232	5,474
\$500,000 or more farms	52	26	38	35	159	5	37	13
\$1,000	77,407	134,961	68,809	55,555	940,885	4,175	115,832	12,941
2002 value of sales:								
Less than \$1,000 (see text) farms	249	101	134	293	162	221	413	94
\$1,000	41	8	9	41	2	31	55	3
\$1,000 to \$2,499 farms	188	39	15	135	9	86	233	27
\$1,000	313	68	23	209	15	(D)	392	52
\$2,500 to \$4,999 farms	166	66	9	138	14	69	216	27
\$1,000	613	228	36	505	48	252	778	91
\$5,000 to \$9,999 farms	97	58	28	157	15	56	204	37
\$1,000	704	394	192	1,101	103	399	1,454	253
\$10,000 to \$19,999 farms	91	41	27	109	19	52	178	28
\$1,000	1,250	586	404	1,483	268	766	2,432	391
\$20,000 to \$24,999 farms	32	9	15	18	5	14	42	11
\$1,000	717	194	326	393	112	313	908	249
\$25,000 to \$39,999 farms	56	18	18	27	18	21	61	12
\$1,000	1,743	534	617	901	570	687	1,908	397
\$40,000 to \$49,999 farms	18	8	14	8	12	10	26	3
\$1,000	772	339	633	355	535	443	1,118	135
\$50,000 to \$99,999 farms	82	14	32	21	38	37	52	21
\$1,000	5,555	936	2,342	1,374	2,834	2,629	3,613	1,446
\$100,000 to \$249,999 farms	80	6	39	13	73	36	40	22
\$1,000	13,116	898	6,122	1,644	12,490	4,976	6,369	3,460
\$250,000 to \$499,999 farms	38	14	21	17	72	7	13	15
\$1,000	12,766	5,108	6,738	6,127	26,353	2,234	4,565	4,621
\$500,000 or more farms	23	25	11	20	98	1	30	3
\$1,000	37,047	72,380	26,612	18,136	549,312	(D)	99,589	2,494
Value of sales by commodity or commodity group:								
Crops, including nursery and greenhouse farms, 2007	624	159	191	331	288	143	525	126
2002	673	93	142	199	275	132	358	85
\$1,000, 2007	105,039	2,940	52,634	5,622	146,866	8,828	89,095	18,824
2002	62,306	921	14,206	3,169	75,005	5,479	86,332	7,258
Grains, oilseeds, dry beans, and dry peas farms, 2007	262	2	182	8	265	29	3	68
2002	307	5	131	1	237	66	4	37
\$1,000, 2007	34,585	(D)	42,019	5	121,621	6,610	1	4,657
2002	9,797	(D)	11,363	(D)	38,505	4,448	7	1,277
Corn farms, 2007	102	1	65	5	189	-	3	-
2002	(NA)	(NA)	(NA)	(NA)	(NA)	(NA)	(NA)	(NA)
\$1,000, 2007	6,711	(D)	14,704	(D)	90,625	-	1	-
2002	(NA)	(NA)	(NA)	(NA)	(NA)	(NA)	(NA)	(NA)
Wheat farms, 2007	8	-	170	-	207	-	-	61
2002	(NA)	(NA)	(NA)	(NA)	(NA)	(NA)	(NA)	(NA)
\$1,000, 2007	498	-	20,167	-	21,446	-	-	4,250
2002	(NA)	(NA)	(NA)	(NA)	(NA)	(NA)	(NA)	(NA)
Soybeans farms, 2007	9	-	6	-	4	-	-	-
2002	(NA)	(NA)	(NA)	(NA)	(NA)	(NA)	(NA)	(NA)
\$1,000, 2007	(D)	-	(D)	-	285	-	-	-
2002	(NA)	(NA)	(NA)	(NA)	(NA)	(NA)	(NA)	(NA)
Sorghum farms, 2007	217	1	122	-	130	-	-	16
2002	(NA)	(NA)	(NA)	(NA)	(NA)	(NA)	(NA)	(NA)
\$1,000, 2007	27,163	(D)	6,935	-	9,232	-	-	(D)
2002	(NA)	(NA)	(NA)	(NA)	(NA)	(NA)	(NA)	(NA)
Barley farms, 2007	-	-	-	-	3	-	-	-
2002	(NA)	(NA)	(NA)	(NA)	(NA)	(NA)	(NA)	(NA)
\$1,000, 2007	-	-	-	-	(D)	-	-	-
2002	(NA)	(NA)	(NA)	(NA)	(NA)	(NA)	(NA)	(NA)
Rice farms, 2007	-	-	-	-	-	29	-	-
2002	(NA)	(NA)	(NA)	(NA)	(NA)	(NA)	(NA)	(NA)
\$1,000, 2007	-	-	-	-	-	(D)	-	-
2002	(NA)	(NA)	(NA)	(NA)	(NA)	(NA)	(NA)	(NA)
Other grains, oilseeds, dry beans, and dry peas farms, 2007	1	-	2	3	1	1	-	1
2002	(NA)	(NA)	(NA)	(NA)	(NA)	(NA)	(NA)	(NA)
\$1,000, 2007	(D)	-	(D)	(D)	(D)	(D)	-	(D)
2002	(NA)	(NA)	(NA)	(NA)	(NA)	(NA)	(NA)	(NA)

See footnote(s) at end of table.

--continued

Table 2. Market Value of Agricultural Products Sold Including Direct Sales: 2007 and 2002 - Con.

[For meaning of abbreviations and symbols, see introductory text]

Item	Clay	Cochran	Coke	Coleman	Collin	Collingsworth	Colorado	Comal
Total sales (see text)farms, 2007	931	341	430	1,003	2,235	442	1,790	939
2002	892	292	335	829	2,135	449	1,770	852
\$1,000, 2007	56,882	91,661	13,639	20,035	61,164	50,309	71,995	6,556
2002	39,164	39,536	12,744	15,737	38,121	34,224	41,586	5,631
Average per farmdollars, 2007	61,098	268,802	31,719	19,975	27,366	113,822	40,221	6,982
2002	43,906	135,397	38,041	18,983	17,855	76,224	23,495	6,609
2007 value of sales:								
Less than \$1,000 (see text)farms	237	186	167	356	936	191	430	389
\$1,000	35	-	14	33	189	4	68	(D)
\$1,000 to \$2,499farms	79	4	40	64	388	16	210	196
\$1,000	132	(D)	67	(D)	635	28	350	328
\$2,500 to \$4,999farms	92	7	53	109	268	21	247	111
\$1,000	317	25	193	382	945	78	893	403
\$5,000 to \$9,999farms	111	2	47	121	264	25	300	108
\$1,000	823	(D)	324	853	1,805	187	2,149	756
\$10,000 to \$19,999farms	113	7	43	129	183	28	219	81
\$1,000	1,638	106	638	1,808	2,583	413	3,044	1,139
\$20,000 to \$24,999farms	27	4	7	27	27	8	76	7
\$1,000	595	82	153	599	592	178	1,694	152
\$25,000 to \$39,999farms	86	12	22	69	51	23	99	23
\$1,000	2,820	373	668	2,216	1,541	712	3,066	706
\$40,000 to \$49,999farms	26	8	5	32	21	18	29	5
\$1,000	1,126	377	227	1,399	924	802	1,282	234
\$50,000 to \$99,999farms	61	8	22	56	33	31	68	10
\$1,000	4,402	539	1,508	3,977	2,254	2,239	4,752	653
\$100,000 to \$249,999farms	48	23	18	27	23	28	53	7
\$1,000	7,137	4,129	2,535	4,010	3,612	4,644	8,199	1,204
\$250,000 to \$499,999farms	28	33	3	12	18	22	31	2
\$1,000	9,616	12,150	837	3,986	6,907	7,668	10,408	(D)
\$500,000 or morefarms	23	47	3	1	23	31	28	-
\$1,000	28,241	73,863	6,475	(D)	39,178	33,356	36,089	-
2002 value of sales:								
Less than \$1,000 (see text)farms	163	129	117	212	798	136	352	306
\$1,000	22	(D)	10	22	162	3	73	(D)
\$1,000 to \$2,499farms	104	4	49	127	515	30	278	202
\$1,000	175	(D)	80	(D)	802	45	468	329
\$2,500 to \$4,999farms	101	6	41	96	301	29	273	145
\$1,000	376	25	152	345	1,070	103	990	519
\$5,000 to \$9,999farms	141	8	43	99	243	59	298	90
\$1,000	1,029	60	287	720	1,681	429	2,140	641
\$10,000 to \$19,999farms	149	10	33	114	126	46	231	63
\$1,000	2,070	146	454	1,649	1,716	637	3,167	860
\$20,000 to \$24,999farms	27	6	11	23	23	12	58	7
\$1,000	589	131	242	495	506	257	1,305	155
\$25,000 to \$39,999farms	47	10	13	52	25	31	83	14
\$1,000	1,454	326	427	1,516	787	984	2,546	440
\$40,000 to \$49,999farms	28	8	4	20	10	6	21	3
\$1,000	1,256	347	178	882	431	272	913	133
\$50,000 to \$99,999farms	48	28	13	55	32	26	78	16
\$1,000	3,430	1,884	893	3,717	2,107	1,890	5,368	1,119
\$100,000 to \$249,999farms	40	31	8	21	20	38	70	2
\$1,000	6,452	5,002	(D)	2,800	2,740	5,545	10,595	(D)
\$250,000 to \$499,999farms	30	30	1	9	28	16	16	4
\$1,000	10,289	10,456	(D)	2,821	9,530	5,396	5,560	1,097
\$500,000 or morefarms	14	22	2	1	14	20	12	-
\$1,000	12,023	21,152	(D)	(D)	16,590	18,664	8,460	-
Value of sales by commodity or commodity group:								
Crops, including nursery and greenhousefarms, 2007	233	130	48	251	773	135	440	143
2002	209	142	46	246	615	162	375	111
\$1,000, 2007	5,305	(D)	605	5,444	34,916	36,167	35,451	2,920
2002	3,925	37,239	576	3,432	25,629	24,964	18,646	1,492
Grains, oilseeds, dry beans, and dry peasfarms, 2007	76	76	25	121	79	53	98	21
2002	86	79	25	174	120	40	122	11
\$1,000, 2007	2,991	8,057	381	3,777	18,694	(D)	22,959	1,183
2002	1,906	3,065	183	2,725	12,635	471	13,676	342
Cornfarms, 2007	3	1	-	5	34	2	30	14
2002	(NA)	(NA)	(NA)	(NA)	(NA)	(NA)	(NA)	(NA)
\$1,000, 2007	30	(D)	-	(D)	9,826	(D)	5,061	611
2002	(NA)	(NA)	(NA)	(NA)	(NA)	(NA)	(NA)	(NA)
Wheatfarms, 2007	70	45	20	98	55	48	2	10
2002	(NA)	(NA)	(NA)	(NA)	(NA)	(NA)	(NA)	(NA)
\$1,000, 2007	2,843	2,871	299	2,284	5,463	2,705	(D)	(D)
2002	(NA)	(NA)	(NA)	(NA)	(NA)	(NA)	(NA)	(NA)
Soybeansfarms, 2007	2	-	-	2	5	1	2	-
2002	(NA)	(NA)	(NA)	(NA)	(NA)	(NA)	(NA)	(NA)
\$1,000, 2007	(D)	-	-	(D)	89	(D)	(D)	-
2002	(NA)	(NA)	(NA)	(NA)	(NA)	(NA)	(NA)	(NA)
Sorghumfarms, 2007	2	51	3	32	31	16	6	9
2002	(NA)	(NA)	(NA)	(NA)	(NA)	(NA)	(NA)	(NA)
\$1,000, 2007	(D)	4,662	56	1,162	3,285	(D)	221	385
2002	(NA)	(NA)	(NA)	(NA)	(NA)	(NA)	(NA)	(NA)
Barleyfarms, 2007	-	-	-	-	-	-	-	-
2002	(NA)	(NA)	(NA)	(NA)	(NA)	(NA)	(NA)	(NA)
\$1,000, 2007	-	-	-	-	-	-	-	-
2002	(NA)	(NA)	(NA)	(NA)	(NA)	(NA)	(NA)	(NA)
Ricefarms, 2007	-	-	-	-	-	-	74	-
2002	(NA)	(NA)	(NA)	(NA)	(NA)	(NA)	(NA)	(NA)
\$1,000, 2007	-	-	-	-	-	-	17,542	-
2002	(NA)	(NA)	(NA)	(NA)	(NA)	(NA)	(NA)	(NA)
Other grains, oilseeds, dry beans, and dry peasfarms, 2007	4	9	8	31	10	3	-	3
2002	(NA)	(NA)	(NA)	(NA)	(NA)	(NA)	(NA)	(NA)
\$1,000, 2007	53	(D)	26	281	30	3	-	(D)
2002	(NA)	(NA)	(NA)	(NA)	(NA)	(NA)	(NA)	(NA)

See footnote(s) at end of table.

--continued

Table 2. Market Value of Agricultural Products Sold Including Direct Sales: 2007 and 2002 - Con.

[For meaning of abbreviations and symbols, see introductory text]

Item	Comanche	Concho	Cooke	Coryell	Cottle	Crane	Crockett	Crosby
Total sales (see text) farms, 2007	1,451	418	1,956	1,339	299	37	183	371
..... 2002	1,352	411	1,765	1,221	233	44	198	373
..... \$1,000, 2007	144,928	21,192	58,294	40,148	17,541	1,674	13,636	92,741
..... 2002	102,513	14,309	46,269	34,691	13,029	1,303	10,238	39,537
Average per farm dollars, 2007	99,881	50,699	29,802	58,665	45,237	74,515	249,975	249,975
..... 2002	75,823	34,815	26,215	28,412	55,920	29,605	51,706	105,998
2007 value of sales:								
Less than \$1,000 (see text) farms	347	105	602	471	166	10	57	168
..... \$1,000	45	10	96	85	4	(D)	(D)	2
..... farms	121	26	265	162	13	2	9	6
..... \$1,000	202	42	443	269	22	(D)	13	12
..... farms	157	28	247	156	12	7	10	5
..... \$1,000	565	99	873	544	40	25	37	21
..... farms	162	42	252	172	18	-	9	12
..... \$1,000	1,134	326	1,769	1,195	118	-	67	92
..... farms	190	47	233	141	18	2	17	9
..... \$1,000	2,679	668	3,253	1,945	268	(D)	227	129
..... farms	73	14	62	42	2	1	14	-
..... \$1,000	1,641	319	1,394	923	(D)	(D)	(D)	8
..... farms	108	53	97	62	19	3	14	8
..... \$1,000	3,485	1,649	2,937	1,933	587	98	425	274
..... farms	63	21	34	28	2	1	6	6
..... \$1,000	2,820	912	1,505	1,239	(D)	(D)	269	267
..... farms	125	31	64	41	16	4	26	11
..... \$1,000	9,048	1,928	4,331	2,748	1,049	247	1,768	737
..... farms	47	26	69	38	19	6	23	30
..... \$1,000	7,308	3,791	10,463	5,387	2,952	807	3,858	5,353
..... farms	24	19	13	12	6	1	6	44
..... \$1,000	8,491	6,414	4,415	4,085	2,290	(D)	1,779	16,267
..... farms	34	6	18	14	8	-	5	72
..... \$1,000	107,509	5,035	26,815	19,794	10,083	-	5,168	69,588
2002 value of sales:								
Less than \$1,000 (see text) farms	235	101	428	292	106	5	51	115
..... \$1,000	38	12	64	55	(D)	2	4	5
..... farms	180	38	290	213	7	16	17	12
..... \$1,000	302	67	480	344	(D)	24	32	18
..... farms	163	29	315	170	11	2	13	13
..... \$1,000	586	105	1,125	615	44	(D)	45	42
..... farms	222	39	237	161	14	1	19	12
..... \$1,000	1,552	290	1,634	1,118	95	(D)	140	84
..... farms	185	63	198	163	28	5	14	20
..... \$1,000	2,558	889	2,737	2,258	423	72	213	273
..... farms	49	6	42	43	5	4	7	7
..... \$1,000	1,089	129	916	960	110	90	161	157
..... farms	105	34	61	55	13	2	15	19
..... \$1,000	3,306	1,051	1,856	1,714	418	(D)	473	595
..... farms	25	12	30	32	6	-	7	6
..... \$1,000	1,103	570	1,307	1,434	273	-	317	257
..... farms	78	42	82	51	19	5	23	46
..... \$1,000	5,095	2,822	5,508	3,611	1,420	361	1,601	3,079
..... farms	62	39	50	20	11	3	25	71
..... \$1,000	9,933	5,997	7,423	2,954	1,992	388	3,710	12,462
..... farms	18	8	16	14	9	1	4	40
..... \$1,000	6,725	2,379	5,782	4,641	3,252	(D)	1,721	13,855
..... farms	30	-	16	7	4	-	3	12
..... \$1,000	70,228	-	17,436	14,988	4,988	-	1,821	8,710
Value of sales by commodity or commodity group:								
Crops, including nursery and greenhouse farms, 2007	540	153	647	298	53	3	2	174
..... 2002	512	161	471	267	52	5	2	217
..... \$1,000, 2007	21,569	10,212	11,437	6,763	7,936	7	(D)	87,628
..... 2002	14,637	6,865	7,388	5,149	4,070	3	(D)	35,964
Grains, oilseeds, dry beans, and dry peas farms, 2007	48	108	113	71	35	-	1	96
..... 2002	79	134	165	99	19	-	2	84
..... \$1,000, 2007	1,355	4,267	5,027	4,311	2,064	-	(D)	7,056
..... 2002	2,922	2,433	4,858	3,851	(D)	-	(D)	1,339
Corn farms, 2007	17	2	18	31	-	-	-	7
..... 2002	(NA)	(NA)	(NA)	(NA)	(NA)	(NA)	(NA)	(NA)
..... \$1,000, 2007	774	(D)	870	1,704	-	-	-	1,024
..... 2002	(NA)	(NA)	(NA)	(NA)	(NA)	(NA)	(NA)	(NA)
Wheat farms, 2007	15	91	92	37	34	-	1	52
..... 2002	(NA)	(NA)	(NA)	(NA)	(NA)	(NA)	(NA)	(NA)
..... \$1,000, 2007	187	2,485	2,936	1,477	1,999	-	(D)	1,710
..... 2002	(NA)	(NA)	(NA)	(NA)	(NA)	(NA)	(NA)	(NA)
Soybeans farms, 2007	-	-	3	-	-	-	-	3
..... 2002	(NA)	(NA)	(NA)	(NA)	(NA)	(NA)	(NA)	(NA)
..... \$1,000, 2007	-	-	(D)	-	-	-	-	38
..... 2002	(NA)	(NA)	(NA)	(NA)	(NA)	(NA)	(NA)	(NA)
Sorghum farms, 2007	12	36	33	18	4	-	-	64
..... 2002	(NA)	(NA)	(NA)	(NA)	(NA)	(NA)	(NA)	(NA)
..... \$1,000, 2007	352	1,683	820	748	(D)	-	-	3,857
..... 2002	(NA)	(NA)	(NA)	(NA)	(NA)	(NA)	(NA)	(NA)
Barley farms, 2007	-	-	2	-	-	-	-	-
..... 2002	(NA)	(NA)	(NA)	(NA)	(NA)	(NA)	(NA)	(NA)
..... \$1,000, 2007	-	-	(D)	-	-	-	-	-
..... 2002	(NA)	(NA)	(NA)	(NA)	(NA)	(NA)	(NA)	(NA)
Rice farms, 2007	-	-	-	-	-	-	-	-
..... 2002	(NA)	(NA)	(NA)	(NA)	(NA)	(NA)	(NA)	(NA)
..... \$1,000, 2007	-	-	-	-	-	-	-	-
..... 2002	(NA)	(NA)	(NA)	(NA)	(NA)	(NA)	(NA)	(NA)
Other grains, oilseeds, dry beans, and dry peas farms, 2007	8	5	49	37	2	-	-	8
..... 2002	(NA)	(NA)	(NA)	(NA)	(NA)	(NA)	(NA)	(NA)
..... \$1,000, 2007	42	(D)	378	382	(D)	-	-	426
..... 2002	(NA)	(NA)	(NA)	(NA)	(NA)	(NA)	(NA)	(NA)

See footnote(s) at end of table.

--continued

Table 2. Market Value of Agricultural Products Sold Including Direct Sales: 2007 and 2002 - Con.

[For meaning of abbreviations and symbols, see introductory text]

Item	Culberson	Dallam	Dallas	Dawson	Deaf Smith	Delta	Denton	DeWitt
Total sales (see text)farms, 2007	55	452	755	555	637	538	2,575	1,811
2002	74	412	730	581	703	507	2,358	1,786
\$1,000, 2007	15,080	552,859	35,174	112,342	1,148,359	17,232	79,237	40,983
2002	7,471	369,719	18,986	55,388	841,817	10,675	49,102	29,523
Average per farmdollars, 2007	274,175	1,223,139	46,588	202,418	1,802,762	32,031	30,772	22,630
2002	100,963	897,376	26,009	95,332	1,197,464	21,055	20,824	16,530
2007 value of sales:								
Less than \$1,000 (see text)farms	16	174	331	248	219	186	1,113	405
\$1,000	(D)	(D)	35	4	2	22	175	76
\$1,000 to \$2,499farms	-	4	118	11	17	47	385	208
\$1,000	(D)	(D)	195	17	27	82	621	345
\$2,500 to \$4,999farms	2	10	81	9	23	62	290	232
\$1,000	(D)	34	273	31	81	217	1,027	846
\$5,000 to \$9,999farms	2	8	82	14	30	81	283	327
\$1,000	(D)	65	554	108	201	585	1,912	2,374
\$10,000 to \$19,999farms	4	15	65	14	25	58	179	266
\$1,000	56	207	989	210	352	835	2,535	3,779
\$20,000 to \$24,999farms	1	4	17	3	10	13	52	59
\$1,000	(D)	92	367	63	212	292	1,141	1,303
\$25,000 to \$39,999farms	3	12	8	11	22	27	96	134
\$1,000	99	410	254	357	704	851	2,959	4,264
\$40,000 to \$49,999farms	-	5	14	12	11	10	37	34
\$1,000	-	229	606	517	477	435	1,608	1,505
\$50,000 to \$99,999farms	5	20	11	21	32	20	63	83
\$1,000	366	1,405	768	1,542	2,361	1,458	4,379	6,083
\$100,000 to \$249,999farms	8	56	10	57	63	23	40	39
\$1,000	1,230	9,031	1,364	10,192	10,332	3,817	6,565	5,910
\$250,000 to \$499,999farms	6	39	6	64	53	4	25	17
\$1,000	2,096	15,566	2,222	23,267	19,425	1,443	8,037	5,741
\$500,000 or morefarms	8	105	12	91	132	7	12	7
\$1,000	11,186	525,812	27,545	76,034	1,114,185	7,195	48,278	8,757
2002 value of sales:								
Less than \$1,000 (see text)farms	26	129	269	238	233	176	789	266
\$1,000	(D)	2	40	(D)	10	22	110	67
\$1,000 to \$2,499farms	4	5	140	5	24	55	514	258
\$1,000	6	8	231	(D)	43	93	825	442
\$2,500 to \$4,999farms	2	4	122	13	29	77	355	333
\$1,000	(D)	12	446	48	97	286	1,264	1,187
\$5,000 to \$9,999farms	6	10	87	18	39	60	269	304
\$1,000	44	62	612	129	272	412	1,874	2,177
\$10,000 to \$19,999farms	5	13	42	36	38	51	199	292
\$1,000	75	180	532	528	545	683	2,677	4,137
\$20,000 to \$24,999farms	2	11	11	11	21	17	35	66
\$1,000	(D)	243	246	259	458	369	772	1,469
\$25,000 to \$39,999farms	4	18	21	30	40	28	68	109
\$1,000	131	587	630	967	1,278	837	2,133	3,428
\$40,000 to \$49,999farms	3	8	5	10	22	8	15	37
\$1,000	140	374	207	472	974	355	667	1,653
\$50,000 to \$99,999farms	6	38	9	61	56	14	58	77
\$1,000	(D)	2,801	649	4,211	3,684	945	3,695	5,239
\$100,000 to \$249,999farms	7	58	12	84	88	15	40	36
\$1,000	839	9,913	2,053	13,752	14,401	2,541	5,828	5,282
\$250,000 to \$499,999farms	7	54	3	51	54	3	9	4
\$1,000	2,698	19,929	1,258	18,049	18,049	936	3,074	1,415
\$500,000 or morefarms	2	64	9	24	59	3	7	4
\$1,000	(D)	335,608	12,082	16,965	802,007	3,195	26,185	3,028
Value of sales by commodity or commodity group:								
Crops, including nursery and greenhousefarms, 2007	10	210	209	283	277	178	773	340
2002	14	206	203	326	314	126	640	209
\$1,000, 2007	7,049	152,347	31,118	108,656	88,195	8,921	18,538	6,657
2002	3,488	83,207	16,780	52,460	38,928	4,785	11,764	2,286
Grains, oilseeds, dry beans, and dry peasfarms, 2007	6	204	15	60	250	23	77	41
2002	2	190	33	87	269	24	123	53
\$1,000, 2007	362	146,582	3,274	4,090	78,516	6,219	6,003	2,208
2002	(D)	(D)	2,179	3,446	22,394	3,982	5,126	1,260
Cornfarms, 2007	3	160	6	2	102	7	9	40
2002	(NA)	(NA)	(NA)	(NA)	(NA)	(NA)	(NA)	(NA)
\$1,000, 2007	(D)	112,748	705	(D)	26,741	2,120	620	2,161
2002	(NA)	(NA)	(NA)	(NA)	(NA)	(NA)	(NA)	(NA)
Wheatfarms, 2007	1	155	9	23	220	20	59	3
2002	(NA)	(NA)	(NA)	(NA)	(NA)	(NA)	(NA)	(NA)
\$1,000, 2007	(D)	28,147	417	1,590	36,935	1,878	3,328	(D)
2002	(NA)	(NA)	(NA)	(NA)	(NA)	(NA)	(NA)	(NA)
Soybeansfarms, 2007	-	4	10	-	3	12	2	-
2002	(NA)	(NA)	(NA)	(NA)	(NA)	(NA)	(NA)	(NA)
\$1,000, 2007	-	854	1,707	-	(D)	766	(D)	-
2002	(NA)	(NA)	(NA)	(NA)	(NA)	(NA)	(NA)	(NA)
Sorghumfarms, 2007	2	58	4	47	137	4	35	2
2002	(NA)	(NA)	(NA)	(NA)	(NA)	(NA)	(NA)	(NA)
\$1,000, 2007	(D)	4,445	446	2,399	14,226	1,455	1,913	(D)
2002	(NA)	(NA)	(NA)	(NA)	(NA)	(NA)	(NA)	(NA)
Barleyfarms, 2007	-	1	-	-	1	-	-	-
2002	(NA)	(NA)	(NA)	(NA)	(NA)	(NA)	(NA)	(NA)
\$1,000, 2007	-	(D)	-	-	(D)	-	-	-
2002	(NA)	(NA)	(NA)	(NA)	(NA)	(NA)	(NA)	(NA)
Ricefarms, 2007	-	-	-	-	-	-	-	-
2002	(NA)	(NA)	(NA)	(NA)	(NA)	(NA)	(NA)	(NA)
\$1,000, 2007	-	-	-	-	-	-	-	-
2002	(NA)	(NA)	(NA)	(NA)	(NA)	(NA)	(NA)	(NA)
Other grains, oilseeds, dry beans, and dry peasfarms, 2007	-	12	-	3	13	-	13	-
2002	(NA)	(NA)	(NA)	(NA)	(NA)	(NA)	(NA)	(NA)
\$1,000, 2007	-	(D)	-	(D)	371	-	(D)	-
2002	(NA)	(NA)	(NA)	(NA)	(NA)	(NA)	(NA)	(NA)

See footnote(s) at end of table.

--continued

Table 2. Market Value of Agricultural Products Sold Including Direct Sales: 2007 and 2002 - Con.

[For meaning of abbreviations and symbols, see introductory text]

Item	Dickens	Dimmit	Donley	Duval	Eastland	Ector	Edwards	Ellis
Total sales (see text) farms, 2007	446	388	392	1,507	1,324	301	480	2,415
2002	396	268	440	1,228	1,166	287	349	2,089
\$1,000, 2007	21,118	21,691	85,815	14,771	28,026	3,559	8,810	49,382
2002	11,777	27,488	73,614	12,951	30,357	1,873	7,473	43,436
Average per farm dollars, 2007	47,351	55,905	218,916	9,802	21,168	11,824	18,354	20,448
2002	29,741	102,569	167,304	10,546	26,036	6,525	21,413	20,793
2007 value of sales:								
Less than \$1,000 (see text) farms	226	192	186	737	416	151	249	890
\$1,000	10	28	8	58	54	(D)	22	143
\$1,000 to \$2,499 farms	25	42	14	204	110	33	41	362
\$1,000	40	69	23	338	178	56	70	593
\$2,500 to \$4,999 farms	22	37	25	196	152	31	28	341
\$1,000	83	137	90	683	536	102	100	1,217
\$5,000 to \$9,999 farms	36	34	29	166	202	40	27	330
\$1,000	271	230	212	1,155	1,490	274	192	2,328
\$10,000 to \$19,999 farms	31	21	20	85	145	13	38	212
\$1,000	442	334	276	1,136	2,022	187	520	2,943
\$20,000 to \$24,999 farms	9	11	19	32	56	7	11	49
\$1,000	204	245	418	728	1,236	148	247	1,069
\$25,000 to \$39,999 farms	15	7	22	36	67	8	22	79
\$1,000	457	202	692	1,116	2,116	281	692	2,514
\$40,000 to \$49,999 farms	9	6	5	13	53	2	13	27
\$1,000	399	258	208	555	2,389	(D)	563	1,200
\$50,000 to \$99,999 farms	27	15	25	19	66	6	24	51
\$1,000	1,900	1,005	1,889	1,233	4,533	405	1,614	3,333
\$100,000 to \$249,999 farms	20	15	19	12	43	7	21	32
\$1,000	2,767	2,201	2,821	1,866	6,270	979	2,926	5,463
\$250,000 to \$499,999 farms	17	3	15	3	11	3	6	23
\$1,000	6,040	1,006	5,414	981	3,502	1,016	1,864	8,149
\$500,000 or more farms	9	5	13	4	3	-	-	19
\$1,000	8,507	15,977	73,763	4,919	3,699	-	-	20,433
2002 value of sales:								
Less than \$1,000 (see text) farms	156	114	138	397	306	101	113	677
\$1,000	3	8	5	67	39	(D)	20	110
\$1,000 to \$2,499 farms	31	23	33	245	163	83	42	419
\$1,000	58	34	57	(D)	273	135	77	691
\$2,500 to \$4,999 farms	36	28	35	235	174	34	31	336
\$1,000	132	106	115	830	636	114	112	1,191
\$5,000 to \$9,999 farms	31	21	43	166	173	29	36	257
\$1,000	212	140	319	1,132	1,203	200	252	1,830
\$10,000 to \$19,999 farms	51	28	52	96	150	21	46	172
\$1,000	690	382	741	1,349	2,128	298	593	2,409
\$20,000 to \$24,999 farms	12	7	10	23	30	7	12	23
\$1,000	265	152	223	517	651	154	268	519
\$25,000 to \$39,999 farms	26	17	39	24	61	3	19	51
\$1,000	835	541	1,237	744	1,888	85	593	1,653
\$40,000 to \$49,999 farms	5	3	13	8	18	1	8	10
\$1,000	223	127	570	350	791	(D)	352	451
\$50,000 to \$99,999 farms	20	13	21	20	52	4	30	56
\$1,000	(D)	918	1,381	1,317	3,665	271	2,146	3,830
\$100,000 to \$249,999 farms	18	8	28	9	28	4	8	55
\$1,000	2,770	1,293	4,147	1,455	4,223	550	1,002	8,697
\$250,000 to \$499,999 farms	9	-	20	2	6	-	2	21
\$1,000	3,003	-	7,032	(D)	1,688	-	(D)	7,564
\$500,000 or more farms	1	6	8	3	5	-	2	12
\$1,000	(D)	23,788	57,789	3,907	13,172	-	(D)	14,491
Value of sales by commodity or commodity group:								
Crops, including nursery and greenhouse farms, 2007	91	44	95	96	379	62	24	766
2002	82	22	109	105	312	81	21	551
\$1,000, 2007	11,038	2,617	13,148	3,946	7,190	979	541	33,384
2002	4,925	2,526	8,878	1,815	9,101	279	175	26,952
Grains, oilseeds, dry beans, and dry peas farms, 2007	49	9	36	8	25	7	4	117
2002	34	4	36	32	41	3	2	190
\$1,000, 2007	2,737	152	2,718	(D)	471	5	33	18,918
2002	(D)	75	895	1,024	627	3	(D)	13,021
Corn farms, 2007	3	-	7	3	1	-	-	61
2002	(NA)	(NA)	(NA)	(NA)	(NA)	(NA)	(NA)	(NA)
\$1,000, 2007	18	-	974	56	(D)	-	-	9,047
2002	(NA)	(NA)	(NA)	(NA)	(NA)	(NA)	(NA)	(NA)
Wheat farms, 2007	46	2	31	2	19	7	3	63
2002	(NA)	(NA)	(NA)	(NA)	(NA)	(NA)	(NA)	(NA)
\$1,000, 2007	1,821	(D)	1,315	(D)	254	5	(D)	3,569
2002	(NA)	(NA)	(NA)	(NA)	(NA)	(NA)	(NA)	(NA)
Soybeans farms, 2007	-	1	1	-	-	-	-	21
2002	(NA)	(NA)	(NA)	(NA)	(NA)	(NA)	(NA)	(NA)
\$1,000, 2007	-	(D)	(D)	-	-	-	-	(D)
2002	(NA)	(NA)	(NA)	(NA)	(NA)	(NA)	(NA)	(NA)
Sorghum farms, 2007	8	2	15	7	3	-	-	64
2002	(NA)	(NA)	(NA)	(NA)	(NA)	(NA)	(NA)	(NA)
\$1,000, 2007	(D)	(D)	(D)	(D)	(D)	-	-	4,842
2002	(NA)	(NA)	(NA)	(NA)	(NA)	(NA)	(NA)	(NA)
Barley farms, 2007	-	-	-	-	-	-	-	-
2002	(NA)	(NA)	(NA)	(NA)	(NA)	(NA)	(NA)	(NA)
\$1,000, 2007	-	-	-	-	-	-	-	-
2002	(NA)	(NA)	(NA)	(NA)	(NA)	(NA)	(NA)	(NA)
Rice farms, 2007	-	-	-	-	-	-	-	-
2002	(NA)	(NA)	(NA)	(NA)	(NA)	(NA)	(NA)	(NA)
\$1,000, 2007	-	-	-	-	-	-	-	-
2002	(NA)	(NA)	(NA)	(NA)	(NA)	(NA)	(NA)	(NA)
Other grains, oilseeds, dry beans, and dry peas farms, 2007	3	6	2	2	9	-	1	7
2002	(NA)	(NA)	(NA)	(NA)	(NA)	(NA)	(NA)	(NA)
\$1,000, 2007	(D)	48	(D)	(D)	(D)	-	(D)	(D)
2002	(NA)	(NA)	(NA)	(NA)	(NA)	(NA)	(NA)	(NA)

See footnote(s) at end of table.

--continued

Table 2. Market Value of Agricultural Products Sold Including Direct Sales: 2007 and 2002 - Con.

[For meaning of abbreviations and symbols, see introductory text]

Item	El Paso	Erath	Falls	Fannin	Fayette	Fisher	Floyd	Foard
Total sales (see text)farms, 2007	590	2,189	1,295	2,110	2,991	661	650	212
.....farms, 2002	600	1,977	1,199	1,976	2,973	595	551	203
.....\$1,000, 2007	47,464	250,192	126,817	48,720	52,796	50,495	263,037	17,626
.....\$1,000, 2002	67,884	207,714	67,994	57,364	51,696	18,915	158,761	9,466
Average per farmdollars, 2007	80,447	114,295	97,928	23,090	17,652	76,392	404,673	83,141
.....dollars, 2002	113,140	105,065	56,709	29,030	17,389	31,789	288,132	46,630
2007 value of sales:								
Less than \$1,000 (see text)farms	218	703	302	745	663	287	345	72
.....\$1,000	45	105	49	114	130	12	3	(D)
.....farms	95	262	124	274	438	18	14	10
.....\$1,000	140	452	206	453	759	29	22	(D)
.....farms	78	241	140	289	496	41	18	7
.....\$1,000	277	859	499	1,033	1,778	151	63	26
.....farms	45	276	140	269	517	62	24	18
.....\$1,000	329	1,939	1,037	1,945	3,711	439	182	131
.....\$10,000 to \$19,999farms	42	234	183	214	397	66	21	15
.....\$1,000	545	3,276	2,638	3,052	5,575	938	295	218
.....farms	14	80	56	41	90	24	5	10
.....\$1,000	318	1,765	1,219	917	1,975	553	113	216
.....farms	15	128	78	104	161	32	8	7
.....\$1,000	(D)	4,058	2,454	3,253	4,992	1,019	242	226
.....farms	1	39	36	33	65	10	-	14
.....\$1,000	(D)	1,724	1,572	1,471	2,875	460	-	638
.....\$50,000 to \$99,999farms	15	71	73	71	96	35	35	23
.....\$1,000	1,164	4,958	5,138	4,891	6,541	2,475	2,592	1,621
.....farms	26	53	80	36	41	42	40	22
.....\$1,000	4,324	8,325	13,824	5,482	6,124	6,989	6,935	3,289
.....farms	14	22	30	19	12	15	44	4
.....\$1,000	5,438	8,249	10,570	7,041	4,183	5,091	15,641	1,612
.....farms	27	80	53	15	15	29	96	10
.....\$1,000	34,341	214,482	87,611	19,066	14,153	32,339	236,949	9,631
2002 value of sales:								
Less than \$1,000 (see text)farms	163	524	240	583	519	237	244	58
.....\$1,000	38	71	41	86	121	12	6	2
.....farms	127	303	157	335	583	26	21	4
.....\$1,000	212	509	271	558	1,002	48	37	8
.....farms	78	293	160	270	588	48	12	19
.....\$1,000	266	1,075	568	940	2,140	163	49	69
.....farms	55	275	169	256	529	54	14	26
.....\$1,000	373	1,914	1,210	1,791	3,670	401	101	(D)
.....\$10,000 to \$19,999farms	35	228	150	223	367	66	23	28
.....\$1,000	508	3,136	2,085	3,034	4,978	902	334	433
.....farms	23	38	51	43	80	20	6	6
.....\$1,000	511	853	1,133	936	1,754	438	137	132
.....farms	9	84	44	80	140	36	21	11
.....\$1,000	268	2,622	1,320	2,555	4,416	1,167	723	341
.....farms	8	30	24	32	38	18	13	7
.....\$1,000	364	1,312	1,040	1,437	1,635	800	591	315
.....farms	35	54	68	74	78	43	54	18
.....\$1,000	2,338	3,821	4,901	5,191	5,293	3,041	3,883	1,326
.....farms	22	34	78	53	30	31	75	16
.....\$1,000	3,362	5,638	12,683	7,621	4,575	4,877	12,768	2,622
.....\$250,000 to \$499,999farms	24	27	34	18	11	13	47	8
.....\$1,000	8,488	9,184	11,991	6,844	3,973	4,289	16,826	2,593
.....farms	21	87	24	9	10	3	21	2
.....\$1,000	51,155	177,581	30,750	26,371	18,140	2,776	123,306	(D)
Value of sales by commodity or commodity group:								
Crops, including nursery and greenhousefarms, 2007	363	579	441	740	767	192	222	83
.....farms, 2002	425	481	357	591	484	200	250	67
.....\$1,000, 2007	40,929	12,882	31,209	23,962	10,547	28,859	(D)	11,312
.....\$1,000, 2002	29,030	9,968	17,479	19,682	5,259	9,862	(D)	4,157
Grains, oilseeds, dry beans, and dry peasfarms, 2007	18	44	158	95	61	97	183	72
.....farms, 2002	26	60	181	181	56	63	182	59
.....\$1,000, 2007	815	598	24,399	9,934	3,567	4,059	34,954	9,969
.....\$1,000, 2002	(D)	966	16,511	11,350	1,768	971	(D)	3,169
Cornfarms, 2007	7	4	111	32	57	3	46	-
.....farms, 2002	(NA)	(NA)	(NA)	(NA)	(NA)	(NA)	(NA)	(NA)
.....\$1,000, 2007	256	115	21,314	4,396	3,494	(D)	7,663	-
.....\$1,000, 2002	(NA)	(NA)	(NA)	(NA)	(NA)	(NA)	(NA)	(NA)
Wheatfarms, 2007	12	17	58	70	-	85	147	72
.....farms, 2002	(NA)	(NA)	(NA)	(NA)	(NA)	(NA)	(NA)	(NA)
.....\$1,000, 2007	446	149	1,822	3,164	-	2,853	13,174	9,185
.....\$1,000, 2002	(NA)	(NA)	(NA)	(NA)	(NA)	(NA)	(NA)	(NA)
Soybeansfarms, 2007	-	1	2	25	-	-	9	-
.....farms, 2002	(NA)	(NA)	(NA)	(NA)	(NA)	(NA)	(NA)	(NA)
.....\$1,000, 2007	-	(D)	(D)	1,667	-	-	384	-
.....\$1,000, 2002	(NA)	(NA)	(NA)	(NA)	(NA)	(NA)	(NA)	(NA)
Sorghumfarms, 2007	4	18	23	13	7	17	120	6
.....farms, 2002	(NA)	(NA)	(NA)	(NA)	(NA)	(NA)	(NA)	(NA)
.....\$1,000, 2007	101	311	771	(D)	70	(D)	13,556	(D)
.....\$1,000, 2002	(NA)	(NA)	(NA)	(NA)	(NA)	(NA)	(NA)	(NA)
Barleyfarms, 2007	-	-	-	1	-	-	1	-
.....farms, 2002	(NA)	(NA)	(NA)	(NA)	(NA)	(NA)	(NA)	(NA)
.....\$1,000, 2007	-	-	-	(D)	-	-	(D)	-
.....\$1,000, 2002	(NA)	(NA)	(NA)	(NA)	(NA)	(NA)	(NA)	(NA)
Ricefarms, 2007	-	-	-	-	-	-	-	-
.....farms, 2002	(NA)	(NA)	(NA)	(NA)	(NA)	(NA)	(NA)	(NA)
.....\$1,000, 2007	-	-	-	-	-	-	-	-
.....\$1,000, 2002	(NA)	(NA)	(NA)	(NA)	(NA)	(NA)	(NA)	(NA)
Other grains, oilseeds, dry beans, and dry peasfarms, 2007	6	12	42	7	3	1	8	2
.....farms, 2002	(NA)	(NA)	(NA)	(NA)	(NA)	(NA)	(NA)	(NA)
.....\$1,000, 2007	12	(D)	(D)	(D)	3	(D)	(D)	(D)
.....\$1,000, 2002	(NA)	(NA)	(NA)	(NA)	(NA)	(NA)	(NA)	(NA)

See footnote(s) at end of table.

--continued

Table 2. Market Value of Agricultural Products Sold Including Direct Sales: 2007 and 2002 - Con.

[For meaning of abbreviations and symbols, see introductory text]

Item	Fort Bend	Franklin	Freestone	Frio	Gaines	Galveston	Garza	Gillespie
Total sales (see text) farms, 2007	1,404	564	1,473	724	825	692	300	1,853
2002	1,560	549	1,468	537	724	664	246	1,812
\$1,000, 2007	94,494	85,840	33,925	70,278	193,195	8,251	27,444	28,586
2002	49,851	63,884	32,554	70,966	144,614	5,650	9,738	23,960
Average per farm dollars, 2007	67,304	152,198	23,031	97,069	234,175	11,923	91,479	15,427
2002	31,956	116,363	22,176	132,153	199,744	8,508	39,585	13,223
2007 value of sales:								
Less than \$1,000 (see text) farms	407	136	413	326	340	297	131	611
\$1,000	51	22	50	32	3	55	8	124
\$1,000 to \$2,499 farms	186	53	180	68	12	139	9	293
\$1,000	306	88	295	117	25	231	15	481
\$2,500 to \$4,999 farms	164	59	219	61	19	81	27	227
\$1,000	580	220	774	212	70	290	89	808
\$5,000 to \$9,999 farms	229	65	203	63	17	77	18	241
\$1,000	1,604	445	1,407	441	131	537	127	1,674
\$10,000 to \$19,999 farms	137	67	197	62	23	38	18	201
\$1,000	1,889	943	2,759	857	318	556	257	2,784
\$20,000 to \$24,999 farms	33	20	55	9	10	18	4	57
\$1,000	724	434	1,218	205	224	393	86	1,257
\$25,000 to \$39,999 farms	57	45	68	30	13	13	15	83
\$1,000	1,757	1,417	2,087	953	385	418	479	2,594
\$40,000 to \$49,999 farms	24	12	27	8	5	5	3	36
\$1,000	1,032	528	1,178	365	221	223	127	1,568
\$50,000 to \$99,999 farms	58	23	65	26	40	15	16	63
\$1,000	3,998	1,661	4,363	1,981	3,063	(D)	1,256	4,441
\$100,000 to \$249,999 farms	57	26	30	28	102	8	27	32
\$1,000	9,041	4,558	4,635	4,841	17,446	1,184	4,139	4,941
\$250,000 to \$499,999 farms	28	8	11	14	138	-	18	6
\$1,000	10,077	3,019	3,617	5,079	52,089	-	6,834	2,265
\$500,000 or more farms	24	50	5	29	106	1	14	3
\$1,000	63,436	72,506	11,542	55,196	119,220	(D)	14,029	5,650
2002 value of sales:								
Less than \$1,000 (see text) farms	410	111	303	152	289	234	82	449
\$1,000	73	19	56	19	9	30	(D)	105
\$1,000 to \$2,499 farms	265	50	267	43	34	185	15	346
\$1,000	445	73	441	71	52	(D)	25	(D)
\$2,500 to \$4,999 farms	230	85	226	49	9	90	28	301
\$1,000	831	312	814	171	39	313	(D)	1,060
\$5,000 to \$9,999 farms	219	84	230	67	14	55	21	265
\$1,000	1,515	609	1,633	463	106	372	162	1,923
\$10,000 to \$19,999 farms	126	64	191	67	30	48	19	215
\$1,000	1,812	949	2,716	887	437	636	278	3,022
\$20,000 to \$24,999 farms	33	6	46	14	11	12	8	50
\$1,000	730	135	994	304	239	266	177	1,110
\$25,000 to \$39,999 farms	73	32	77	24	21	12	17	84
\$1,000	2,284	977	2,349	782	657	381	545	2,625
\$40,000 to \$49,999 farms	28	7	27	18	10	6	8	24
\$1,000	1,260	316	1,191	780	427	262	362	1,050
\$50,000 to \$99,999 farms	66	24	57	44	62	13	13	51
\$1,000	4,554	1,585	3,695	3,067	4,513	978	844	3,603
\$100,000 to \$249,999 farms	67	35	32	22	111	8	28	20
\$1,000	11,260	5,410	5,489	3,458	18,925	1,314	4,441	2,740
\$250,000 to \$499,999 farms	31	12	8	16	87	-	6	5
\$1,000	10,757	4,851	2,989	6,187	31,478	-	2,290	1,598
\$500,000 or more farms	12	39	4	21	46	1	1	2
\$1,000	14,330	48,648	10,188	54,777	87,733	(D)	(D)	(D)
Value of sales by commodity or commodity group:								
Crops, including nursery and greenhouse farms, 2007	425	187	291	117	419	140	94	373
2002	468	128	216	87	382	102	77	364
\$1,000, 2007	80,323	3,769	3,206	39,640	187,022	4,981	22,562	7,467
2002	36,536	1,254	2,081	32,033	105,638	2,305	6,291	4,927
Grains, oilseeds, dry beans, and dry peas farms, 2007	149	5	2	36	123	8	14	67
2002	182	8	2	26	118	6	6	80
\$1,000, 2007	15,039	(D)	(D)	5,089	8,221	287	315	1,218
2002	9,571	473	(D)	1,400	4,452	678	340	(D)
Corn farms, 2007	68	4	1	10	2	1	-	12
2002	(NA)	(NA)	(NA)	(NA)	(NA)	(NA)	(NA)	(NA)
\$1,000, 2007	4,978	(D)	(D)	1,864	(D)	(D)	-	249
2002	(NA)	(NA)	(NA)	(NA)	(NA)	(NA)	(NA)	(NA)
Wheat farms, 2007	-	1	-	17	85	-	7	34
2002	(NA)	(NA)	(NA)	(NA)	(NA)	(NA)	(NA)	(NA)
\$1,000, 2007	-	(D)	-	1,182	4,676	-	211	628
2002	(NA)	(NA)	(NA)	(NA)	(NA)	(NA)	(NA)	(NA)
Soybeans farms, 2007	4	-	-	-	-	1	-	-
2002	(NA)	(NA)	(NA)	(NA)	(NA)	(NA)	(NA)	(NA)
\$1,000, 2007	105	-	-	-	-	(D)	-	-
2002	(NA)	(NA)	(NA)	(NA)	(NA)	(NA)	(NA)	(NA)
Sorghum farms, 2007	111	2	-	28	44	4	6	13
2002	(NA)	(NA)	(NA)	(NA)	(NA)	(NA)	(NA)	(NA)
\$1,000, 2007	7,267	(D)	-	1,764	2,679	(D)	(D)	231
2002	(NA)	(NA)	(NA)	(NA)	(NA)	(NA)	(NA)	(NA)
Barley farms, 2007	-	-	-	-	1	-	-	1
2002	(NA)	(NA)	(NA)	(NA)	(NA)	(NA)	(NA)	(NA)
\$1,000, 2007	-	-	-	-	(D)	-	-	(D)
2002	(NA)	(NA)	(NA)	(NA)	(NA)	(NA)	(NA)	(NA)
Rice farms, 2007	16	-	-	-	-	2	-	-
2002	(NA)	(NA)	(NA)	(NA)	(NA)	(NA)	(NA)	(NA)
\$1,000, 2007	2,690	-	-	-	-	(D)	-	-
2002	(NA)	(NA)	(NA)	(NA)	(NA)	(NA)	(NA)	(NA)
Other grains, oilseeds, dry beans, and dry peas farms, 2007	-	-	1	13	15	-	2	42
2002	(NA)	(NA)	(NA)	(NA)	(NA)	(NA)	(NA)	(NA)
\$1,000, 2007	-	-	(D)	279	(D)	-	(D)	(D)
2002	(NA)	(NA)	(NA)	(NA)	(NA)	(NA)	(NA)	(NA)

See footnote(s) at end of table.

--continued

Table 2. Market Value of Agricultural Products Sold Including Direct Sales: 2007 and 2002 - Con.

[For meaning of abbreviations and symbols, see introductory text]

Item	Glasscock	Goliad	Gonzales	Gray	Grayson	Gregg	Grimes	Guadalupe
Total sales (see text)farms, 2007	185	1,083	1,861	391	2,723	486	1,853	2,462
2002	199	984	1,816	351	2,597	444	1,704	2,442
\$1,000, 2007	46,258	20,010	404,019	191,479	52,839	3,757	49,917	41,178
2002	13,637	16,933	277,573	94,867	41,865	2,416	31,796	37,205
Average per farmdollars, 2007	250,041	18,477	217,098	489,715	19,405	7,731	26,938	16,725
2002	68,526	17,209	152,849	270,276	16,121	5,441	18,659	15,236
2007 value of sales:								
Less than \$1,000 (see text)farms	39	278	427	192	997	203	505	751
\$1,000	(D)	38	57	7	155	(D)	72	130
\$1,000 to \$2,499farms	7	156	228	14	413	85	243	396
\$1,000	(D)	266	398	26	692	145	404	642
\$2,500 to \$4,999farms	8	137	195	26	381	67	282	401
\$1,000	31	496	699	95	1,400	245	1,033	1,442
\$5,000 to \$9,999farms	11	181	302	24	361	52	262	372
\$1,000	76	1,288	2,206	175	2,478	372	1,851	2,651
\$10,000 to \$19,999farms	11	130	223	21	211	41	220	266
\$1,000	156	1,797	3,135	273	2,918	587	3,134	3,708
\$20,000 to \$24,999farms	7	46	90	8	61	4	74	51
\$1,000	157	995	1,993	176	1,325	85	1,618	1,120
\$25,000 to \$39,999farms	3	53	103	26	100	13	111	91
\$1,000	87	1,647	3,135	787	3,068	438	3,445	2,874
\$40,000 to \$49,999farms	5	20	41	5	32	2	30	21
\$1,000	238	931	1,885	230	1,390	(D)	1,296	949
\$50,000 to \$99,999farms	10	52	85	17	84	12	68	48
\$1,000	742	3,553	5,476	1,251	5,738	833	4,747	3,392
\$100,000 to \$249,999farms	20	14	43	18	49	7	24	36
\$1,000	3,725	2,123	6,533	3,114	7,516	939	3,816	5,631
\$250,000 to \$499,999farms	26	12	25	15	15	-	19	16
\$1,000	9,489	4,027	9,052	5,485	5,426	-	6,673	5,251
\$500,000 or morefarms	38	4	99	25	19	-	15	13
\$1,000	31,543	2,849	369,449	179,860	20,733	-	21,827	13,388
2002 value of sales:								
Less than \$1,000 (see text)farms	54	166	273	124	821	169	414	658
\$1,000	1	37	49	3	146	26	75	148
\$1,000 to \$2,499farms	9	188	218	19	558	89	287	525
\$1,000	14	326	366	33	931	142	462	881
\$2,500 to \$4,999farms	6	173	247	19	398	64	265	404
\$1,000	25	642	882	65	1,418	231	917	1,453
\$5,000 to \$9,999farms	12	152	270	46	293	49	270	370
\$1,000	(D)	1,089	1,927	342	2,025	340	1,916	2,572
\$10,000 to \$19,999farms	27	139	277	29	245	41	205	238
\$1,000	369	1,872	3,780	437	3,362	551	2,864	3,290
\$20,000 to \$24,999farms	3	39	83	20	44	7	57	67
\$1,000	65	855	1,800	433	966	149	1,251	1,488
\$25,000 to \$39,999farms	14	49	121	18	71	17	86	69
\$1,000	484	1,536	3,809	577	2,143	527	2,696	2,107
\$40,000 to \$49,999farms	3	17	52	9	23	4	19	17
\$1,000	133	761	2,293	383	1,018	182	850	767
\$50,000 to \$99,999farms	22	35	97	30	70	4	45	45
\$1,000	1,634	2,329	6,540	2,166	4,878	266	3,193	3,198
\$100,000 to \$249,999farms	36	16	50	21	40	-	38	31
\$1,000	5,937	2,331	7,720	3,265	6,830	-	5,634	4,382
\$250,000 to \$499,999farms	11	7	31	8	22	-	11	9
\$1,000	3,756	2,306	10,951	3,149	7,522	-	3,554	3,325
\$500,000 or morefarms	2	3	97	8	12	-	7	9
\$1,000	(D)	2,849	237,456	84,014	10,626	-	8,383	13,594
Value of sales by commodity or commodity group:								
Crops, including nursery and greenhousefarms, 2007	106	153	366	90	909	124	422	780
2002	111	94	256	80	757	88	252	666
\$1,000, 2007	44,099	4,707	15,281	20,710	29,853	1,576	7,472	18,807
2002	11,412	1,722	21,669	7,527	20,008	550	4,512	16,375
Grains, oilseeds, dry beans, and dry peasfarms, 2007	53	27	27	61	73	2	5	130
2002	33	18	16	59	165	-	7	166
\$1,000, 2007	4,175	2,720	1,021	15,457	15,401	(D)	1,928	8,358
2002	611	701	(D)	6,877	12,893	-	(D)	6,095
Cornfarms, 2007	5	25	26	20	27	2	4	92
2002	(NA)	(NA)	(NA)	(NA)	(NA)	(NA)	(NA)	(NA)
\$1,000, 2007	(D)	2,213	946	4,766	7,620	(D)	(D)	4,578
2002	(NA)	(NA)	(NA)	(NA)	(NA)	(NA)	(NA)	(NA)
Wheatfarms, 2007	38	2	1	55	51	-	1	69
2002	(NA)	(NA)	(NA)	(NA)	(NA)	(NA)	(NA)	(NA)
\$1,000, 2007	1,877	(D)	(D)	7,479	4,967	-	(D)	1,313
2002	(NA)	(NA)	(NA)	(NA)	(NA)	(NA)	(NA)	(NA)
Soybeansfarms, 2007	1	1	-	3	3	-	-	-
2002	(NA)	(NA)	(NA)	(NA)	(NA)	(NA)	(NA)	(NA)
\$1,000, 2007	(D)	(D)	-	(D)	(D)	-	-	-
2002	(NA)	(NA)	(NA)	(NA)	(NA)	(NA)	(NA)	(NA)
Sorghumfarms, 2007	24	5	3	33	25	-	1	75
2002	(NA)	(NA)	(NA)	(NA)	(NA)	(NA)	(NA)	(NA)
\$1,000, 2007	1,728	446	(D)	(D)	2,448	-	(D)	2,460
2002	(NA)	(NA)	(NA)	(NA)	(NA)	(NA)	(NA)	(NA)
Barleyfarms, 2007	-	-	-	-	-	-	-	-
2002	(NA)	(NA)	(NA)	(NA)	(NA)	(NA)	(NA)	(NA)
\$1,000, 2007	-	-	-	-	-	-	-	-
2002	(NA)	(NA)	(NA)	(NA)	(NA)	(NA)	(NA)	(NA)
Ricefarms, 2007	-	-	-	-	-	-	-	-
2002	(NA)	(NA)	(NA)	(NA)	(NA)	(NA)	(NA)	(NA)
\$1,000, 2007	-	-	-	-	-	-	-	-
2002	(NA)	(NA)	(NA)	(NA)	(NA)	(NA)	(NA)	(NA)
Other grains, oilseeds, dry beans, and dry peasfarms, 2007	2	-	1	2	10	-	-	7
2002	(NA)	(NA)	(NA)	(NA)	(NA)	(NA)	(NA)	(NA)
\$1,000, 2007	(D)	-	(D)	(D)	(D)	-	-	8
2002	(NA)	(NA)	(NA)	(NA)	(NA)	(NA)	(NA)	(NA)

See footnote(s) at end of table.

--continued

Table 2. Market Value of Agricultural Products Sold Including Direct Sales: 2007 and 2002 - Con.

[For meaning of abbreviations and symbols, see introductory text]

Item	Hale	Hall	Hamilton	Hansford	Hardeman	Hardin	Harris	Harrison
Total sales (see text) farms, 2007	957	382	1,045	242	332	699	2,210	1,205
2002	915	311	996	290	344	517	2,452	1,116
\$1,000, 2007	364,436	43,472	51,375	589,799	23,969	6,314	62,533	14,108
2002	225,246	20,639	41,603	366,892	16,849	(D)	52,878	12,317
Average per farm dollars, 2007	380,811	113,802	49,163	2,437,187	72,195	9,033	28,295	11,708
2002	246,171	66,364	41,770	1,265,144	48,979	(D)	21,565	11,036
2007 value of sales:								
Less than \$1,000 (see text) farms	445	171	299	54	123	337	965	456
\$1,000	9	(D)	45	(D)	(Z)	(D)	104	64
\$1,000 to \$2,499 farms	28	8	90	2	10	104	355	175
\$1,000	51	(D)	149	(D)	17	176	613	288
\$2,500 to \$4,999 farms	20	10	138	8	16	81	289	132
\$1,000	67	34	518	24	55	298	994	486
\$5,000 to \$9,999 farms	39	24	131	9	19	75	214	194
\$1,000	282	171	898	54	137	518	1,512	1,341
\$10,000 to \$19,999 farms	27	24	155	7	31	51	175	117
\$1,000	400	334	2,139	86	452	681	2,372	1,589
\$20,000 to \$24,999 farms	14	1	36	2	7	6	32	23
\$1,000	300	(D)	800	(D)	157	131	708	519
\$25,000 to \$39,999 farms	26	10	72	2	20	21	49	45
\$1,000	848	304	2,268	(D)	658	661	1,582	1,445
\$40,000 to \$49,999 farms	15	17	27	5	8	2	28	13
\$1,000	662	735	1,181	211	345	(D)	1,234	566
\$50,000 to \$99,999 farms	53	30	42	15	46	6	34	33
\$1,000	3,788	2,055	2,765	1,086	3,140	416	2,343	2,251
\$100,000 to \$249,999 farms	85	39	28	22	26	13	34	9
\$1,000	14,189	6,935	4,262	3,801	4,053	2,230	5,067	1,185
\$250,000 to \$499,999 farms	75	24	14	28	19	3	13	4
\$1,000	27,330	7,998	4,929	10,561	7,322	1,065	4,512	1,580
\$500,000 or more farms	130	24	13	88	7	-	22	4
\$1,000	316,510	24,871	31,419	573,851	7,634	-	41,493	2,794
2002 value of sales:								
Less than \$1,000 (see text) farms	337	115	204	94	110	190	845	385
\$1,000	12	4	37	5	3	40	125	54
\$1,000 to \$2,499 farms	29	12	152	13	19	110	515	197
\$1,000	51	24	257	20	33	(D)	843	328
\$2,500 to \$4,999 farms	19	13	152	4	27	101	354	184
\$1,000	67	44	563	15	94	351	1,261	672
\$5,000 to \$9,999 farms	34	23	147	9	49	49	289	153
\$1,000	249	165	1,020	73	338	353	2,006	1,074
\$10,000 to \$19,999 farms	38	27	134	15	35	33	189	85
\$1,000	566	378	1,874	(D)	510	416	2,514	1,109
\$20,000 to \$24,999 farms	14	8	37	2	12	8	35	20
\$1,000	309	173	813	(D)	263	173	788	441
\$25,000 to \$39,999 farms	39	14	57	6	12	8	87	24
\$1,000	1,274	444	1,782	197	364	269	2,625	775
\$40,000 to \$49,999 farms	13	12	19	5	14	7	34	11
\$1,000	603	540	811	228	635	321	1,490	472
\$50,000 to \$99,999 farms	79	29	40	26	28	8	35	38
\$1,000	5,724	2,130	2,662	1,950	1,986	617	2,273	2,822
\$100,000 to \$249,999 farms	142	38	26	45	24	-	33	13
\$1,000	22,331	6,288	4,117	6,999	3,781	-	4,910	2,033
\$250,000 to \$499,999 farms	111	15	14	32	6	3	20	6
\$1,000	38,429	5,807	5,018	11,879	1,898	883	6,440	2,535
\$500,000 or more farms	60	5	14	39	8	-	16	-
\$1,000	155,630	4,642	22,648	345,281	6,944	-	27,602	-
Value of sales by commodity or commodity group:								
Crops, including nursery and greenhouse farms, 2007	438	141	285	154	119	167	462	323
2002	520	116	216	140	127	104	487	183
\$1,000, 2007	159,688	37,072	4,390	86,705	10,043	3,430	39,282	2,863
2002	102,851	16,170	2,623	23,800	6,837	(D)	34,999	1,702
Grains, oilseeds, dry beans, and dry peas farms, 2007	326	35	66	149	95	5	11	8
2002	323	11	86	129	100	4	39	6
\$1,000, 2007	56,081	1,788	1,723	(D)	7,026	(D)	2,207	7
2002	16,994	181	1,538	(D)	3,617	(D)	1,446	5
Corn farms, 2007	162	-	6	90	-	4	5	1
2002	(NA)	(NA)	(NA)	(NA)	(NA)	(NA)	(NA)	(NA)
\$1,000, 2007	30,977	-	214	38,420	-	(Z)	1,593	(D)
2002	(NA)	(NA)	(NA)	(NA)	(NA)	(NA)	(NA)	(NA)
Wheat farms, 2007	197	32	24	144	87	-	1	1
2002	(NA)	(NA)	(NA)	(NA)	(NA)	(NA)	(NA)	(NA)
\$1,000, 2007	10,278	1,612	359	42,872	6,585	-	(D)	(D)
2002	(NA)	(NA)	(NA)	(NA)	(NA)	(NA)	(NA)	(NA)
Soybeans farms, 2007	7	-	3	7	2	1	2	1
2002	(NA)	(NA)	(NA)	(NA)	(NA)	(NA)	(NA)	(NA)
\$1,000, 2007	341	-	(D)	263	(D)	(D)	(D)	(D)
2002	(NA)	(NA)	(NA)	(NA)	(NA)	(NA)	(NA)	(NA)
Sorghum farms, 2007	195	5	15	46	16	-	-	-
2002	(NA)	(NA)	(NA)	(NA)	(NA)	(NA)	(NA)	(NA)
\$1,000, 2007	13,419	81	409	(D)	343	-	-	-
2002	(NA)	(NA)	(NA)	(NA)	(NA)	(NA)	(NA)	(NA)
Barley farms, 2007	-	-	1	1	-	-	-	-
2002	(NA)	(NA)	(NA)	(NA)	(NA)	(NA)	(NA)	(NA)
\$1,000, 2007	-	-	(D)	(D)	-	-	-	-
2002	(NA)	(NA)	(NA)	(NA)	(NA)	(NA)	(NA)	(NA)
Rice farms, 2007	-	-	-	-	-	1	3	-
2002	(NA)	(NA)	(NA)	(NA)	(NA)	(NA)	(NA)	(NA)
\$1,000, 2007	-	-	-	-	-	(D)	(D)	-
2002	(NA)	(NA)	(NA)	(NA)	(NA)	(NA)	(NA)	(NA)
Other grains, oilseeds, dry beans, and dry peas farms, 2007	15	6	46	3	4	-	-	6
2002	(NA)	(NA)	(NA)	(NA)	(NA)	(NA)	(NA)	(NA)
\$1,000, 2007	1,066	95	704	(D)	(D)	-	-	5
2002	(NA)	(NA)	(NA)	(NA)	(NA)	(NA)	(NA)	(NA)

See footnote(s) at end of table.

--continued

Table 2. Market Value of Agricultural Products Sold Including Direct Sales: 2007 and 2002 - Con.

[For meaning of abbreviations and symbols, see introductory text]

Item	Hartley	Haskell	Hays	Hemphill	Henderson	Hidalgo	Hill	Hockley
Total sales (see text)farms, 2007	282	553	1,136	233	2,109	2,151	2,113	842
2002	253	579	1,106	239	1,798	2,104	2,014	767
\$1,000, 2007	724,508	67,704	11,452	117,703	44,513	314,256	74,155	107,710
2002	447,275	40,796	14,614	92,490	43,219	202,073	54,019	90,217
Average per farmdollars, 2007	2,569,176	122,430	10,081	505,163	21,106	146,098	35,095	127,921
2002	1,767,886	70,460	13,213	386,988	24,037	96,042	26,822	117,623
2007 value of sales:								
Less than \$1,000 (see text)farms	90	194	530	87	638	773	676	445
\$1,000	3	4	(D)	3	98	97	115	10
\$1,000 to \$2,499farms	6	16	223	8	253	226	269	23
\$1,000	9	27	365	12	411	371	458	34
\$2,500 to \$4,999farms	3	26	137	3	315	217	244	24
\$1,000	10	99	489	11	1,145	767	888	85
\$5,000 to \$9,999farms	3	35	96	18	326	179	310	35
\$1,000	23	243	693	126	2,302	1,225	2,266	246
\$10,000 to \$19,999farms	8	39	70	10	260	144	231	23
\$1,000	96	589	967	132	3,603	2,060	3,191	288
\$20,000 to \$24,999farms	-	22	15	6	72	88	74	5
\$1,000	-	482	348	136	1,561	1,923	1,640	116
\$25,000 to \$39,999farms	4	37	24	16	86	108	94	24
\$1,000	(D)	1,181	726	523	2,803	3,500	2,883	777
\$40,000 to \$49,999farms	2	12	8	7	50	50	38	18
\$1,000	(D)	522	350	305	2,175	2,200	1,677	819
\$50,000 to \$99,999farms	7	68	15	18	60	130	73	31
\$1,000	489	4,806	1,070	(D)	4,146	8,888	5,428	2,319
\$100,000 to \$249,999farms	30	42	10	32	32	85	47	68
\$1,000	5,263	6,913	1,453	5,593	4,865	13,367	7,163	12,410
\$250,000 to \$499,999farms	41	27	1	16	9	54	29	73
\$1,000	16,559	10,066	(D)	5,839	3,401	19,532	10,379	27,530
\$500,000 or morefarms	88	35	7	12	8	97	28	73
\$1,000	701,849	42,772	4,517	(D)	18,005	260,327	38,069	63,075
2002 value of sales:								
Less than \$1,000 (see text)farms	60	156	425	59	493	497	560	316
\$1,000	1	11	75	5	71	79	101	12
\$1,000 to \$2,499farms	14	28	264	22	288	233	383	47
\$1,000	25	46	(D)	35	474	383	654	73
\$2,500 to \$4,999farms	6	29	164	17	316	228	289	28
\$1,000	27	108	574	64	1,138	824	1,028	100
\$5,000 to \$9,999farms	7	64	108	12	249	217	287	46
\$1,000	57	469	760	95	1,789	1,486	2,059	317
\$10,000 to \$19,999farms	9	59	63	20	213	298	172	33
\$1,000	129	842	900	275	3,012	4,172	2,418	468
\$20,000 to \$24,999farms	5	21	6	6	43	110	43	15
\$1,000	113	471	137	130	958	2,443	950	320
\$25,000 to \$39,999farms	7	35	35	20	77	144	83	27
\$1,000	218	1,131	1,121	622	2,376	4,307	2,679	853
\$40,000 to \$49,999farms	8	22	3	12	27	45	25	11
\$1,000	353	986	135	551	1,185	1,932	1,108	499
\$50,000 to \$99,999farms	20	63	19	25	45	80	71	69
\$1,000	1,511	4,473	1,216	1,742	2,947	5,613	4,922	4,852
\$100,000 to \$249,999farms	29	59	14	23	21	101	63	102
\$1,000	5,184	9,248	2,136	3,653	2,811	16,557	9,747	17,387
\$250,000 to \$499,999farms	36	28	2	10	14	67	17	53
\$1,000	12,534	9,777	(D)	3,685	4,236	22,577	5,904	17,308
\$500,000 or morefarms	52	15	3	13	12	84	21	20
\$1,000	427,124	13,233	6,500	81,633	22,222	141,702	22,448	48,027
Value of sales by commodity or commodity group:								
Crops, including nursery and greenhousefarms, 2007	150	283	148	48	697	920	754	324
2002	137	326	149	38	396	1,301	601	389
\$1,000, 2007	147,196	44,052	4,787	1,920	19,123	288,480	43,334	101,394
2002	68,376	26,513	3,986	463	13,605	182,431	29,808	(D)
Grains, oilseeds, dry beans, and dry peasfarms, 2007	147	207	11	26	18	260	184	99
2002	129	274	21	25	4	255	272	130
\$1,000, 2007	116,501	15,761	814	1,680	(D)	44,297	32,308	4,561
2002	52,233	(D)	751	(D)	(D)	12,208	23,360	(D)
Cornfarms, 2007	122	3	7	8	108	131	131	4
2002	(NA)	(NA)	(NA)	(NA)	(NA)	(NA)	(NA)	(NA)
\$1,000, 2007	86,025	753	357	5	9,330	16,511	139	139
2002	(NA)	(NA)	(NA)	(NA)	(NA)	(NA)	(NA)	(NA)
Wheatfarms, 2007	101	195	7	26	2	111	44	44
2002	(NA)	(NA)	(NA)	(NA)	(NA)	(NA)	(NA)	(NA)
\$1,000, 2007	22,854	13,232	263	1,620	(D)	7,382	1,149	1,149
2002	(NA)	(NA)	(NA)	(NA)	(NA)	(NA)	(NA)	(NA)
Soybeansfarms, 2007	4	1	-	3	3	7	3	1
2002	(NA)	(NA)	(NA)	(NA)	(NA)	(NA)	(NA)	(NA)
\$1,000, 2007	(D)	(D)	-	21	7	(D)	(D)	(D)
2002	(NA)	(NA)	(NA)	(NA)	(NA)	(NA)	(NA)	(NA)
Sorghumfarms, 2007	50	51	3	5	-	217	116	61
2002	(NA)	(NA)	(NA)	(NA)	(NA)	(NA)	(NA)	(NA)
\$1,000, 2007	7,222	1,375	(D)	40	-	34,678	8,212	3,210
2002	(NA)	(NA)	(NA)	(NA)	(NA)	(NA)	(NA)	(NA)
Barleyfarms, 2007	-	-	-	-	-	-	-	-
2002	(NA)	(NA)	(NA)	(NA)	(NA)	(NA)	(NA)	(NA)
\$1,000, 2007	-	-	-	-	-	-	-	-
2002	(NA)	(NA)	(NA)	(NA)	(NA)	(NA)	(NA)	(NA)
Ricefarms, 2007	-	-	-	-	-	-	-	-
2002	(NA)	(NA)	(NA)	(NA)	(NA)	(NA)	(NA)	(NA)
\$1,000, 2007	-	-	-	-	-	-	-	-
2002	(NA)	(NA)	(NA)	(NA)	(NA)	(NA)	(NA)	(NA)
Other grains, oilseeds, dry beans, and dry peasfarms, 2007	5	8	3	-	8	11	12	5
2002	(NA)	(NA)	(NA)	(NA)	(NA)	(NA)	(NA)	(NA)
\$1,000, 2007	(D)	(D)	(D)	-	13	176	(D)	(D)
2002	(NA)	(NA)	(NA)	(NA)	(NA)	(NA)	(NA)	(NA)

See footnote(s) at end of table.

--continued

Table 2. Market Value of Agricultural Products Sold Including Direct Sales: 2007 and 2002 - Con.

[For meaning of abbreviations and symbols, see introductory text]

Item	Hood	Hopkins	Houston	Howard	Hudspeth	Hunt	Hutchinson	Irion
Total sales (see text) farms, 2007	1,076	1,955	1,562	519	169	3,139	259	156
..... 2002	935	1,923	1,514	466	131	2,784	262	151
..... \$1,000, 2007	18,927	208,250	40,654	40,853	31,072	40,509	49,557	6,078
..... 2002	21,729	134,220	34,483	15,106	27,177	28,066	29,313	3,488
Average per farm dollars, 2007	17,590	106,522	26,027	78,714	183,861	12,905	191,338	38,959
..... 2002	23,240	69,797	22,776	32,416	207,458	10,081	111,880	23,096
2007 value of sales:								
Less than \$1,000 (see text) farms	412	492	351	276	46	1,252	105	43
..... \$1,000	78	77	48	18	2	233	13	7
\$1,000 to \$2,499 farms	163	189	166	28	15	494	36	26
..... \$1,000	262	316	278	51	27	822	59	(D)
\$2,500 to \$4,999 farms	111	237	233	28	11	402	13	12
..... \$1,000	410	838	860	92	43	1,424	51	38
\$5,000 to \$9,999 farms	132	248	241	28	9	447	14	9
..... \$1,000	937	1,758	1,680	186	57	3,174	93	63
\$10,000 to \$19,999 farms	105	259	244	18	14	239	13	19
..... \$1,000	1,454	3,697	3,423	264	188	3,369	(D)	271
\$20,000 to \$24,999 farms	34	93	54	7	8	70	2	4
..... \$1,000	735	2,071	1,180	157	181	1,522	(D)	90
\$25,000 to \$39,999 farms	40	104	108	9	13	92	7	10
..... \$1,000	1,224	3,295	3,399	271	394	2,903	211	314
\$40,000 to \$49,999 farms	23	48	34	16	3	31	3	5
..... \$1,000	1,047	2,111	1,521	705	130	1,363	141	232
\$50,000 to \$99,999 farms	23	93	75	29	10	61	7	12
..... \$1,000	1,550	6,500	4,995	2,228	637	4,404	459	815
\$100,000 to \$249,999 farms	18	54	37	23	14	28	17	11
..... \$1,000	2,335	8,985	5,425	4,108	2,146	4,187	2,819	1,517
\$250,000 to \$499,999 farms	8	39	9	33	8	11	15	2
..... \$1,000	3,060	14,384	2,891	12,343	2,542	3,901	5,540	(D)
\$500,000 or more farms	7	99	10	24	18	12	27	3
..... \$1,000	5,834	164,218	14,954	20,430	24,726	13,208	39,956	1,976
2002 value of sales:								
Less than \$1,000 (see text) farms	307	391	315	227	14	906	88	38
..... \$1,000	60	60	37	12	(D)	170	12	6
\$1,000 to \$2,499 farms	190	289	244	42	15	637	28	23
..... \$1,000	294	477	419	66	25	1,042	48	(D)
\$2,500 to \$4,999 farms	147	245	236	37	6	445	40	18
..... \$1,000	536	879	865	131	(D)	1,544	139	60
\$5,000 to \$9,999 farms	111	302	239	31	11	372	16	12
..... \$1,000	776	2,142	1,773	210	83	2,579	103	75
\$10,000 to \$19,999 farms	86	216	199	27	11	232	22	12
..... \$1,000	1,196	2,963	2,805	376	144	3,222	304	170
\$20,000 to \$24,999 farms	15	66	41	13	-	34	6	7
..... \$1,000	333	1,457	909	285	-	758	127	165
\$25,000 to \$39,999 farms	26	95	95	10	7	47	2	14
..... \$1,000	806	2,927	2,957	321	220	1,467	(D)	465
\$40,000 to \$49,999 farms	7	50	28	13	6	29	7	8
..... \$1,000	294	2,212	1,243	575	268	1,265	(D)	360
\$50,000 to \$99,999 farms	23	56	54	25	15	39	19	11
..... \$1,000	1,506	3,701	3,614	1,782	1,104	2,384	1,462	784
\$100,000 to \$249,999 farms	11	77	44	31	22	30	9	7
..... \$1,000	1,628	12,852	6,828	5,373	3,666	5,087	1,299	1,089
\$250,000 to \$499,999 farms	5	65	11	7	9	7	14	1
..... \$1,000	1,633	23,496	4,284	2,113	2,882	2,428	5,275	(D)
\$500,000 or more farms	7	71	8	3	15	6	11	-
..... \$1,000	12,668	81,055	8,749	3,863	18,762	6,119	20,155	-
Value of sales by commodity or commodity group:								
Crops, including nursery and greenhouse farms, 2007	355	698	420	160	57	1,019	60	27
..... 2002	242	428	275	150	52	724	50	23
..... \$1,000, 2007	7,206	16,504	9,050	33,274	20,170	22,570	26,423	705
..... 2002	4,123	3,985	6,348	11,762	21,671	11,714	5,875	116
Grains, oilseeds, dry beans, and dry peas farms, 2007	13	11	17	31	8	55	58	6
..... 2002	16	21	11	22	7	95	48	4
..... \$1,000, 2007	95	(D)	616	1,492	475	13,190	24,758	364
..... 2002	190	224	553	407	846	6,005	5,809	24
Corn farms, 2007	-	3	13	1	2	10	29	-
..... 2002	(NA)	(NA)	(NA)	(NA)	(NA)	(NA)	(NA)	(NA)
..... \$1,000, 2007	-	(D)	486	(D)	(D)	3,053	10,463	-
..... 2002	(NA)	(NA)	(NA)	(NA)	(NA)	(NA)	(NA)	(NA)
Wheat farms, 2007	5	2	-	12	2	37	52	5
..... 2002	(NA)	(NA)	(NA)	(NA)	(NA)	(NA)	(NA)	(NA)
..... \$1,000, 2007	40	(D)	-	308	(D)	5,406	13,038	(D)
..... 2002	(NA)	(NA)	(NA)	(NA)	(NA)	(NA)	(NA)	(NA)
Soybeans farms, 2007	-	1	1	-	1	13	3	-
..... 2002	(NA)	(NA)	(NA)	(NA)	(NA)	(NA)	(NA)	(NA)
..... \$1,000, 2007	-	(D)	(D)	-	(D)	2,559	137	-
..... 2002	(NA)	(NA)	(NA)	(NA)	(NA)	(NA)	(NA)	(NA)
Sorghum farms, 2007	1	4	2	21	4	15	23	1
..... 2002	(NA)	(NA)	(NA)	(NA)	(NA)	(NA)	(NA)	(NA)
..... \$1,000, 2007	(D)	47	(D)	1,173	(D)	2,150	1,120	(D)
..... 2002	(NA)	(NA)	(NA)	(NA)	(NA)	(NA)	(NA)	(NA)
Barley farms, 2007	-	-	-	-	-	-	-	-
..... 2002	(NA)	(NA)	(NA)	(NA)	(NA)	(NA)	(NA)	(NA)
..... \$1,000, 2007	-	-	-	-	-	-	-	-
..... 2002	(NA)	(NA)	(NA)	(NA)	(NA)	(NA)	(NA)	(NA)
Rice farms, 2007	-	-	-	-	-	-	-	-
..... 2002	(NA)	(NA)	(NA)	(NA)	(NA)	(NA)	(NA)	(NA)
..... \$1,000, 2007	-	-	-	-	-	-	-	-
..... 2002	(NA)	(NA)	(NA)	(NA)	(NA)	(NA)	(NA)	(NA)
Other grains, oilseeds, dry beans, and dry peas farms, 2007	7	4	6	2	-	6	-	-
..... 2002	(NA)	(NA)	(NA)	(NA)	(NA)	(NA)	(NA)	(NA)
..... \$1,000, 2007	(D)	8	(D)	(D)	-	22	-	-
..... 2002	(NA)	(NA)	(NA)	(NA)	(NA)	(NA)	(NA)	(NA)

See footnote(s) at end of table.

--continued

Table 2. Market Value of Agricultural Products Sold Including Direct Sales: 2007 and 2002 - Con.

[For meaning of abbreviations and symbols, see introductory text]

Item	Jack	Jackson	Jasper	Jeff Davis	Jefferson	Jim Hogg	Jim Wells	Johnson
Total sales (see text)farms, 2007	902	847	920	105	793	240	1,109	2,746
2002	884	917	763	79	775	234	912	2,579
\$1,000, 2007	18,274	64,621	6,663	10,443	26,767	7,448	61,034	61,955
2002	15,552	41,860	4,813	6,365	16,873	6,940	47,344	43,601
Average per farmdollars, 2007	20,259	76,294	7,243	99,458	33,755	31,035	55,035	22,562
2002	17,593	45,649	6,307	80,574	21,772	29,659	51,912	16,906
2007 value of sales:								
Less than \$1,000 (see text)farms	301	218	341	33	296	84	493	975
\$1,000	24	41	44	(D)	44	3	57	164
\$1,000 to \$2,499farms	85	86	139	7	115	30	175	473
\$1,000	147	153	214	(D)	178	54	297	769
\$2,500 to \$4,999farms	111	79	161	6	98	12	107	361
\$1,000	390	292	573	25	353	39	382	1,283
\$5,000 to \$9,999farms	133	106	124	12	69	25	107	380
\$1,000	962	751	807	87	482	185	753	2,653
\$10,000 to \$19,999farms	111	94	87	7	66	42	96	243
\$1,000	1,484	1,303	1,134	80	931	579	1,339	3,363
\$20,000 to \$24,999farms	21	19	10	-	20	11	15	68
\$1,000	450	431	219	-	457	244	332	1,497
\$25,000 to \$39,999farms	47	55	20	10	38	12	38	92
\$1,000	1,480	1,717	609	302	1,197	376	1,091	2,926
\$40,000 to \$49,999farms	16	15	10	3	12	5	12	41
\$1,000	726	645	444	123	528	211	528	1,797
\$50,000 to \$99,999farms	38	51	19	6	26	9	21	58
\$1,000	2,473	3,484	1,219	442	1,788	651	1,462	3,966
\$100,000 to \$249,999farms	25	48	9	10	24	7	16	26
\$1,000	4,159	8,019	1,400	1,530	3,719	1,176	2,478	4,075
\$250,000 to \$499,999farms	11	43	-	4	21	1	9	12
\$1,000	3,388	16,124	-	1,274	8,174	(D)	3,178	4,307
\$500,000 or morefarms	3	33	-	7	8	2	20	17
\$1,000	2,590	31,663	-	6,569	8,917	(D)	49,139	35,155
2002 value of sales:								
Less than \$1,000 (see text)farms	253	175	238	15	250	71	262	869
\$1,000	29	32	51	2	(D)	7	43	148
\$1,000 to \$2,499farms	167	131	182	4	131	33	151	557
\$1,000	280	208	290	6	(D)	56	254	920
\$2,500 to \$4,999farms	122	125	127	10	106	24	152	403
\$1,000	440	452	435	36	364	88	515	1,397
\$5,000 to \$9,999farms	112	121	110	8	94	30	121	339
\$1,000	785	842	772	54	662	232	851	2,420
\$10,000 to \$19,999farms	101	99	59	11	41	34	68	181
\$1,000	1,360	1,329	759	151	570	460	923	2,537
\$20,000 to \$24,999farms	16	25	14	4	21	8	22	32
\$1,000	356	567	318	89	470	172	491	708
\$25,000 to \$39,999farms	39	43	14	7	23	7	41	61
\$1,000	1,186	1,346	436	198	769	205	1,282	1,817
\$40,000 to \$49,999farms	14	17	5	1	6	4	17	23
\$1,000	628	752	230	(D)	273	181	724	1,009
\$50,000 to \$99,999farms	36	61	6	3	51	16	34	64
\$1,000	2,393	4,316	405	197	3,686	1,094	2,630	4,502
\$100,000 to \$249,999farms	17	77	8	9	42	6	23	22
\$1,000	2,673	12,055	1,116	1,238	5,885	(D)	3,356	3,487
\$250,000 to \$499,999farms	3	30	-	2	8	-	11	8
\$1,000	1,102	10,212	-	(D)	2,375	-	3,839	3,279
\$500,000 or morefarms	4	13	-	5	2	1	10	20
\$1,000	4,321	9,748	-	3,551	(D)	(D)	32,437	21,377
Value of sales by commodity or commodity group:								
Crops, including nursery and greenhousefarms, 2007	140	231	272	9	212	2	183	915
2002	95	258	184	13	173	7	184	678
\$1,000, 2007	1,880	47,060	2,910	150	13,158	(D)	24,862	13,170
2002	791	30,588	1,503	146	7,632	143	13,291	6,754
Grains, oilseeds, dry beans, and dry peasfarms, 2007	14	126	6	2	40	-	53	46
2002	16	186	2	1	67	-	80	72
\$1,000, 2007	298	42,147	1	(D)	7,286	-	15,167	3,820
2002	(D)	19,697	(D)	(D)	5,228	-	5,222	3,274
Cornfarms, 2007	-	108	5	2	5	-	22	22
2002	(NA)	(NA)	(NA)	(NA)	(NA)	(NA)	(NA)	(NA)
\$1,000, 2007	-	33,980	(D)	(D)	89	-	4,166	1,127
2002	(NA)	(NA)	(NA)	(NA)	(NA)	(NA)	(NA)	(NA)
Wheatfarms, 2007	14	5	-	-	-	-	5	23
2002	(NA)	(NA)	(NA)	(NA)	(NA)	(NA)	(NA)	(NA)
\$1,000, 2007	298	113	-	-	-	-	48	1,500
2002	(NA)	(NA)	(NA)	(NA)	(NA)	(NA)	(NA)	(NA)
Soybeansfarms, 2007	-	5	-	-	3	-	-	5
2002	(NA)	(NA)	(NA)	(NA)	(NA)	(NA)	(NA)	(NA)
\$1,000, 2007	-	143	-	-	(D)	-	-	170
2002	(NA)	(NA)	(NA)	(NA)	(NA)	(NA)	(NA)	(NA)
Sorghumfarms, 2007	-	34	-	-	2	-	40	13
2002	(NA)	(NA)	(NA)	(NA)	(NA)	(NA)	(NA)	(NA)
\$1,000, 2007	-	2,564	-	-	(D)	-	10,365	1,006
2002	(NA)	(NA)	(NA)	(NA)	(NA)	(NA)	(NA)	(NA)
Barleyfarms, 2007	-	-	-	-	-	-	-	-
2002	(NA)	(NA)	(NA)	(NA)	(NA)	(NA)	(NA)	(NA)
\$1,000, 2007	-	-	-	-	-	-	-	-
2002	(NA)	(NA)	(NA)	(NA)	(NA)	(NA)	(NA)	(NA)
Ricefarms, 2007	-	23	-	-	35	-	-	-
2002	(NA)	(NA)	(NA)	(NA)	(NA)	(NA)	(NA)	(NA)
\$1,000, 2007	-	5,347	-	-	7,110	-	-	-
2002	(NA)	(NA)	(NA)	(NA)	(NA)	(NA)	(NA)	(NA)
Other grains, oilseeds, dry beans, and dry peasfarms, 2007	-	-	1	-	1	-	9	9
2002	(NA)	(NA)	(NA)	(NA)	(NA)	(NA)	(NA)	(NA)
\$1,000, 2007	-	-	(D)	-	(D)	-	588	17
2002	(NA)	(NA)	(NA)	(NA)	(NA)	(NA)	(NA)	(NA)

See footnote(s) at end of table.

--continued

Table 2. Market Value of Agricultural Products Sold Including Direct Sales: 2007 and 2002 - Con.

[For meaning of abbreviations and symbols, see introductory text]

Item	Jones	Karnes	Kaufman	Kendall	Kenedy	Kent	Kerr	Kimble
Total sales (see text) farms, 2007	1,053	1,208	2,563	1,164	25	212	1,226	639
2002	918	1,157	2,438	967	28	182	977	528
\$1,000, 2007	59,247	24,563	43,650	7,632	18,961	6,769	13,422	8,432
2002	39,224	18,244	30,038	7,023	8,982	5,281	11,994	7,356
Average per farm dollars, 2007	56,265	20,334	17,031	6,557	758,441	31,928	10,948	13,196
2002	42,728	15,769	12,321	7,262	320,785	29,016	12,276	13,933
2007 value of sales:								
Less than \$1,000 (see text) farms	461	274	939	488	3	94	554	276
\$1,000	40	34	161	78	-	(D)	(D)	(D)
..... farms	79	147	411	238	3	11	217	86
\$1,000	133	243	672	371	4	20	343	139
..... farms	92	168	400	136	1	9	155	65
\$2,500 to \$4,999 farms	343	616	1,450	462	(D)	33	559	240
\$1,000	112	209	362	118	2	24	115	65
\$5,000 to \$9,999 farms	801	1,476	2,618	814	(D)	(D)	825	449
\$1,000								
\$10,000 to \$19,999 farms	68	183	204	89	3	21	100	61
\$1,000	971	2,559	2,856	1,225	30	315	1,360	855
\$20,000 to \$24,999 farms	14	38	43	29	-	3	17	16
\$1,000	299	851	974	640	-	69	376	356
\$25,000 to \$39,999 farms	46	85	63	33	2	13	22	19
\$1,000	1,442	2,572	1,961	1,059	(D)	385	635	603
\$40,000 to \$49,999 farms	11	27	35	10	2	5	5	12
\$1,000	493	1,193	1,579	447	(D)	216	219	523
\$50,000 to \$99,999 farms	49	35	49	16	2	11	25	24
\$1,000	3,433	2,373	3,354	1,052	(D)	679	1,735	1,672
\$100,000 to \$249,999 farms	59	33	35	4	2	16	9	11
\$1,000	9,670	4,968	5,661	532	(D)	2,807	1,335	1,386
\$250,000 to \$499,999 farms	33	5	10	3	1	4	2	1
\$1,000	12,195	1,809	3,691	952	(D)	1,264	(D)	(D)
\$500,000 or more farms	29	4	12	-	4	1	5	3
\$1,000	29,427	5,869	18,673	-	18,018	(D)	5,231	1,876
2002 value of sales:								
Less than \$1,000 (see text) farms	323	190	747	300	-	65	301	146
\$1,000	23	36	122	76	-	1	65	33
\$1,000 to \$2,499 farms	95	180	539	226	3	16	258	90
\$1,000	147	308	871	372	5	27	419	147
\$2,500 to \$4,999 farms	100	189	423	161	2	13	129	82
\$1,000	362	680	1,488	558	(D)	47	444	280
\$5,000 to \$9,999 farms	81	210	320	122	2	25	110	78
\$1,000	582	1,472	2,224	861	(D)	192	768	568
\$10,000 to \$19,999 farms	75	178	201	85	6	15	85	60
\$1,000	1,054	2,444	2,745	1,150	84	218	1,107	812
\$20,000 to \$24,999 farms	20	39	24	15	3	10	23	12
\$1,000	454	856	524	319	71	222	503	259
\$25,000 to \$39,999 farms	52	71	68	25	4	10	27	22
\$1,000	1,652	2,124	2,127	794	133	329	842	714
\$40,000 to \$49,999 farms	25	31	30	9	1	1	12	10
\$1,000	1,108	1,372	1,362	403	(D)	(D)	524	462
\$50,000 to \$99,999 farms	55	38	41	12	3	14	15	14
\$1,000	4,084	2,626	2,798	787	150	944	1,043	980
\$100,000 to \$249,999 farms	66	22	25	12	-	10	13	9
\$1,000	10,330	2,958	4,147	1,703	-	1,438	2,148	1,117
\$250,000 to \$499,999 farms	19	9	13	-	1	1	-	5
\$1,000	6,301	3,368	4,151	-	(D)	(D)	-	1,986
\$500,000 or more farms	7	-	7	-	3	2	4	-
\$1,000	13,126	-	7,479	-	8,175	(D)	4,131	-
Value of sales by commodity or commodity group:								
Crops, including nursery and greenhouse farms, 2007	390	294	699	152	1	38	124	67
2002	380	174	438	140	-	33	124	58
\$1,000, 2007	40,780	10,638	14,029	981	(D)	1,505	1,198	1,346
2002	19,347	2,681	6,515	970	-	680	1,124	655
Grains, oilseeds, dry beans, and dry peas farms, 2007	234	64	23	7	-	20	5	3
2002	243	69	24	9	-	18	8	-
\$1,000, 2007	15,292	6,154	4,507	16	-	342	17	(D)
2002	7,173	935	2,467	20	-	239	(D)	-
Corn farms, 2007	-	49	6	3	-	-	-	-
2002	(NA)	(NA)	(NA)	(NA)	(NA)	(NA)	(NA)	(NA)
\$1,000, 2007	-	5,046	859	3	-	-	-	-
2002	(NA)	(NA)	(NA)	(NA)	(NA)	(NA)	(NA)	(NA)
Wheat farms, 2007	220	11	16	3	-	19	-	1
2002	(NA)	(NA)	(NA)	(NA)	(NA)	(NA)	(NA)	(NA)
\$1,000, 2007	14,365	244	1,134	8	-	297	-	(D)
2002	(NA)	(NA)	(NA)	(NA)	(NA)	(NA)	(NA)	(NA)
Soybeans farms, 2007	-	1	5	-	-	-	-	-
2002	(NA)	(NA)	(NA)	(NA)	(NA)	(NA)	(NA)	(NA)
\$1,000, 2007	-	(D)	973	-	-	-	-	-
2002	(NA)	(NA)	(NA)	(NA)	(NA)	(NA)	(NA)	(NA)
Sorghum farms, 2007	37	16	4	-	-	4	3	2
2002	(NA)	(NA)	(NA)	(NA)	(NA)	(NA)	(NA)	(NA)
\$1,000, 2007	830	822	1,470	-	-	45	(D)	(D)
2002	(NA)	(NA)	(NA)	(NA)	(NA)	(NA)	(NA)	(NA)
Barley farms, 2007	-	-	-	-	-	-	-	-
2002	(NA)	(NA)	(NA)	(NA)	(NA)	(NA)	(NA)	(NA)
\$1,000, 2007	-	-	-	-	-	-	-	-
2002	(NA)	(NA)	(NA)	(NA)	(NA)	(NA)	(NA)	(NA)
Rice farms, 2007	-	-	-	-	-	-	-	-
2002	(NA)	(NA)	(NA)	(NA)	(NA)	(NA)	(NA)	(NA)
\$1,000, 2007	-	-	-	-	-	-	-	-
2002	(NA)	(NA)	(NA)	(NA)	(NA)	(NA)	(NA)	(NA)
Other grains, oilseeds, dry beans, and dry peas farms, 2007	15	8	5	4	-	-	2	-
2002	(NA)	(NA)	(NA)	(NA)	(NA)	(NA)	(NA)	(NA)
\$1,000, 2007	98	(D)	71	5	-	-	(D)	-
2002	(NA)	(NA)	(NA)	(NA)	(NA)	(NA)	(NA)	(NA)

See footnote(s) at end of table.

--continued

Table 2. Market Value of Agricultural Products Sold Including Direct Sales: 2007 and 2002 - Con.

[For meaning of abbreviations and symbols, see introductory text]

Item	King	Kinney	Kleberg	Knox	Lamar	Lamb	Lampasas	La Salle
Total sales (see text)farms, 2007	64	220	349	219	1,817	987	966	399
2002	41	148	348	271	1,725	931	861	315
\$1,000, 2007	17,895	6,441	64,991	38,445	60,386	406,290	13,972	31,049
2002	11,756	4,749	57,787	46,180	38,985	260,218	13,375	23,173
Average per farmdollars, 2007	279,617	29,276	186,222	175,549	33,234	411,642	14,464	77,818
2002	286,733	32,086	166,054	170,406	22,600	279,504	15,534	73,564
2007 value of sales:								
Less than \$1,000 (see text)farms	34	111	147	54	499	529	368	184
\$1,000 (D)	12	20	4	65	5	67	8	
.....farms	3	13	46	3	211	11	127	23
\$1,000	6	28	75	6	354	18	(D)	39
\$2,500 to \$4,999farms	-	14	32	13	205	12	102	36
\$1,000	-	55	115	50	744	41	354	134
.....farms	1	15	25	15	301	19	109	39
\$5,000 to \$9,999farms	(D)	95	162	112	2,057	129	770	280
\$1,000								
\$10,000 to \$19,999farms	8	17	32	10	232	23	111	37
\$1,000 (D)	227	446	151	3,237	356	1,517	504	
\$20,000 to \$24,999farms	1	3	5	6	49	17	19	11
\$1,000 (D)	65	116	135	1,081	374	415	248	
\$25,000 to \$39,999farms	4	14	21	9	102	25	52	19
\$1,000	132	466	669	311	3,282	797	1,614	581
\$40,000 to \$49,999farms	3	4	8	9	46	14	12	8
\$1,000	149	172	346	409	2,022	633	535	355
\$50,000 to \$99,999farms	-	13	12	20	85	33	43	10
\$1,000 (D)	-	788	1,640	6,116	2,222	2,872	635	
\$100,000 to \$249,999farms	4	8	3	35	43	88	16	21
\$1,000	546	1,105	424	5,335	7,587	15,606	2,315	3,068
\$250,000 to \$499,999farms	2	7	6	27	16	96	5	7
\$1,000 (D)	2,072	2,406	10,065	5,739	35,494	1,535	2,511	
\$500,000 or morefarms	4	1	12	18	28	120	2	4
\$1,000	16,214	(D)	59,425	20,228	28,103	350,614	(D)	22,688
2002 value of sales:								
Less than \$1,000 (see text)farms	10	33	120	53	464	388	232	106
\$1,000	-	2	19	5	66	6	37	13
\$1,000 to \$2,499farms	2	17	76	20	229	24	152	13
\$1,000 (D)	(D)	121	38	384	43	249	18	
\$2,500 to \$4,999farms	5	19	48	17	247	23	135	51
\$1,000	20	67	176	61	889	90	501	183
\$5,000 to \$9,999farms	4	19	20	25	272	21	95	41
\$1,000	33	143	146	190	1,936	148	677	303
\$10,000 to \$19,999farms	4	12	30	23	210	35	119	38
\$1,000	56	161	405	324	3,080	527	1,690	551
\$20,000 to \$24,999farms	1	6	8	6	41	5	28	7
\$1,000 (D)	139	182	131	909	113	611	164	
\$25,000 to \$39,999farms	3	10	8	20	91	41	44	18
\$1,000	98	285	263	617	2,828	1,281	1,374	554
\$40,000 to \$49,999farms	1	2	4	10	29	18	19	8
\$1,000 (D)	(D)	189	449	1,323	818	849	369	
\$50,000 to \$99,999farms	3	18	9	25	63	86	23	12
\$1,000	199	1,268	712	1,792	4,311	6,325	1,650	888
\$100,000 to \$249,999farms	2	8	10	27	46	130	4	12
\$1,000 (D)	1,366	1,441	4,386	7,669	22,413	556	1,970	
\$250,000 to \$499,999farms	2	4	8	22	22	101	7	5
\$1,000 (D)	1,207	2,924	7,348	6,912	34,758	2,153	1,626	
\$500,000 or morefarms	4	-	7	23	11	59	3	4
\$1,000	10,214	-	51,209	30,839	8,679	193,696	3,027	16,534
Value of sales by commodity or commodity group:								
Crops, including nursery and greenhousefarms, 2007	10	5	73	131	661	403	191	41
2002	11	7	88	168	420	460	166	18
\$1,000, 2007	1,560	781	25,073	23,769	26,573	143,216	2,122	7,779
2002	1,294	681	9,814	14,691	11,776	95,391	1,353	2,796
Grains, oilseeds, dry beans, and dry peasfarms, 2007	3	3	28	118	74	337	15	8
2002	5	-	33	152	116	259	24	3
\$1,000, 2007	(D)	(D)	6,904	13,441	17,432	71,390	115	(D)
2002	124	-	2,045	6,645	8,548	17,292	317	(D)
Cornfarms, 2007	-	2	2	2	44	189	1	5
2002	(NA)	(NA)	(NA)	(NA)	(NA)	(NA)	(NA)	(NA)
\$1,000, 2007	-	(D)	(D)	(D)	10,554	42,859	(D)	260
2002	(NA)	(NA)	(NA)	(NA)	45	169	(NA)	(NA)
Wheatfarms, 2007	3	-	6	114	45	169	6	4
2002	(NA)	(NA)	(NA)	(NA)	(NA)	(NA)	(NA)	(NA)
\$1,000, 2007	(D)	-	(D)	12,781	3,121	8,764	(D)	214
2002	(NA)	(NA)	(NA)	(NA)	(NA)	(NA)	(NA)	(NA)
Soybeansfarms, 2007	-	-	-	-	34	7	-	-
2002	(NA)	(NA)	(NA)	(NA)	(NA)	(NA)	(NA)	(NA)
\$1,000, 2007	-	-	-	-	2,130	294	-	-
2002	(NA)	(NA)	(NA)	(NA)	(NA)	(NA)	(NA)	(NA)
Sorghumfarms, 2007	-	2	25	6	14	229	-	4
2002	(NA)	(NA)	(NA)	(NA)	(NA)	(NA)	(NA)	(NA)
\$1,000, 2007	-	(D)	6,146	360	1,559	17,179	-	(D)
2002	(NA)	(NA)	(NA)	(NA)	(NA)	(NA)	(NA)	(NA)
Barleyfarms, 2007	-	-	-	-	-	-	-	-
2002	(NA)	(NA)	(NA)	(NA)	(NA)	(NA)	(NA)	(NA)
\$1,000, 2007	-	-	-	-	-	-	-	-
2002	(NA)	(NA)	(NA)	(NA)	(NA)	(NA)	(NA)	(NA)
Ricefarms, 2007	-	-	-	-	-	-	-	-
2002	(NA)	(NA)	(NA)	(NA)	(NA)	(NA)	(NA)	(NA)
\$1,000, 2007	-	-	-	-	-	-	-	-
2002	(NA)	(NA)	(NA)	(NA)	(NA)	(NA)	(NA)	(NA)
Other grains, oilseeds, dry beans, and dry peasfarms, 2007	-	-	3	5	8	31	11	1
2002	(NA)	(NA)	(NA)	(NA)	(NA)	(NA)	(NA)	(NA)
\$1,000, 2007	-	-	383	(D)	69	2,293	62	(D)
2002	(NA)	(NA)	(NA)	(NA)	(NA)	(NA)	(NA)	(NA)

See footnote(s) at end of table.

--continued

Table 2. Market Value of Agricultural Products Sold Including Direct Sales: 2007 and 2002 - Con.

[For meaning of abbreviations and symbols, see introductory text]

Item	Lavaca	Lee	Leon	Liberty	Limestone	Lipscomb	Live Oak	Llano
Total sales (see text) farms, 2007	2,747	1,844	2,066	1,589	1,494	294	896	791
2002	2,861	1,848	1,908	1,596	1,430	307	845	692
\$1,000, 2007	58,934	40,920	85,802	25,076	45,703	80,526	20,968	11,789
2002	45,660	22,947	51,293	20,938	32,779	42,338	13,993	11,739
Average per farm dollars, 2007	21,454	22,191	41,530	15,781	30,591	273,900	23,402	14,904
2002	15,959	12,417	26,883	13,119	22,922	137,908	16,559	16,965
2007 value of sales:								
Less than \$1,000 (see text) farms	531	408	570	585	393	121	319	270
\$1,000	78	83	80	101	38	2	43	27
\$1,000 to \$2,499 farms	333	252	266	243	169	4	86	107
\$1,000	566	423	443	403	293	8	145	(D)
\$2,500 to \$4,999 farms	461	286	304	229	181	6	106	80
\$1,000	1,678	1,065	1,109	819	644	25	372	279
\$5,000 to \$9,999 farms	526	299	323	228	226	14	120	100
\$1,000	3,727	2,108	2,363	1,610	1,570	121	874	714
\$10,000 to \$19,999 farms	427	273	234	136	179	27	105	84
\$1,000	5,849	3,834	3,212	1,919	2,440	425	1,429	1,170
\$20,000 to \$24,999 farms	112	69	66	25	53	3	22	18
\$1,000	2,449	1,516	1,452	555	1,165	60	489	398
\$25,000 to \$39,999 farms	156	117	102	51	108	14	34	48
\$1,000	4,898	3,685	3,217	1,513	3,432	414	1,027	1,431
\$40,000 to \$49,999 farms	57	35	48	17	60	4	22	18
\$1,000	2,454	1,565	2,131	732	2,681	177	957	780
\$50,000 to \$99,999 farms	77	66	78	31	64	29	39	47
\$1,000	5,191	4,354	5,138	2,208	4,254	1,981	2,806	3,188
\$100,000 to \$249,999 farms	37	27	40	31	28	37	22	15
\$1,000	5,783	3,903	6,107	4,711	4,334	5,943	2,929	2,128
\$250,000 to \$499,999 farms	12	5	8	7	20	17	15	3
\$1,000	3,951	1,717	3,030	2,365	6,761	5,751	5,337	952
\$500,000 or more farms	18	7	27	6	13	18	6	1
\$1,000	22,311	16,667	57,520	8,141	18,091	65,622	4,561	(D)
2002 value of sales:								
Less than \$1,000 (see text) farms	416	369	521	524	277	109	215	162
\$1,000	94	(D)	85	109	38	4	22	27
\$1,000 to \$2,499 farms	543	337	275	327	208	8	119	103
\$1,000	925	560	475	545	343	12	(D)	(D)
\$2,500 to \$4,999 farms	566	330	329	244	237	18	126	83
\$1,000	2,036	1,173	1,188	853	831	56	450	292
\$5,000 to \$9,999 farms	556	308	266	218	243	26	127	91
\$1,000	3,869	2,147	1,868	1,514	1,742	204	909	660
\$10,000 to \$19,999 farms	418	257	216	134	201	30	89	106
\$1,000	5,802	3,620	2,934	1,920	2,751	442	1,212	1,408
\$20,000 to \$24,999 farms	91	66	61	22	44	6	45	31
\$1,000	2,009	1,454	1,318	485	968	136	1,005	673
\$25,000 to \$39,999 farms	116	85	96	38	77	17	51	31
\$1,000	3,621	2,625	2,933	1,129	2,345	536	1,637	986
\$40,000 to \$49,999 farms	30	30	33	23	21	6	17	30
\$1,000	1,314	1,347	1,472	1,022	912	266	759	1,325
\$50,000 to \$99,999 farms	78	48	58	23	65	29	28	38
\$1,000	5,147	3,200	4,127	1,704	4,560	2,115	1,934	2,561
\$100,000 to \$249,999 farms	20	13	33	29	35	32	22	13
\$1,000	3,033	1,856	5,153	4,328	5,719	5,395	3,384	2,039
\$250,000 to \$499,999 farms	16	1	3	7	15	14	5	3
\$1,000	5,166	(D)	1,053	2,341	5,487	5,024	1,596	1,086
\$500,000 or more farms	11	4	17	7	12	12	1	1
\$1,000	12,645	4,598	28,687	4,989	7,083	28,148	(D)	(D)
Value of sales by commodity or commodity group:								
Crops, including nursery and greenhouse farms, 2007	682	447	529	399	320	90	153	67
2002	462	279	307	324	212	86	98	64
\$1,000, 2007	7,473	8,234	8,525	10,119	9,187	11,809	5,356	258
2002	3,538	4,270	2,992	11,255	4,142	3,393	1,828	563
Grains, oilseeds, dry beans, and dry peas farms, 2007	51	26	13	23	20	73	16	1
2002	83	32	1	59	24	73	20	3
\$1,000, 2007	1,858	412	76	3,692	5,013	11,154	2,403	(D)
2002	1,630	229	(D)	7,024	2,161	(D)	478	(D)
Corn farms, 2007	40	21	11	8	15	12	14	-
2002	(NA)	(NA)	(NA)	(NA)	(NA)	(NA)	(NA)	(NA)
\$1,000, 2007	1,045	254	(D)	396	2,974	5,111	1,806	-
2002	(NA)	(NA)	(NA)	(NA)	(NA)	(NA)	(NA)	(NA)
Wheat farms, 2007	-	4	1	3	9	65	-	1
2002	(NA)	(NA)	(NA)	(NA)	(NA)	(NA)	(NA)	(NA)
\$1,000, 2007	-	16	(D)	171	889	3,906	-	(D)
2002	(NA)	(NA)	(NA)	(NA)	(NA)	(NA)	(NA)	(NA)
Soybeans farms, 2007	1	1	-	8	-	4	-	-
2002	(NA)	(NA)	(NA)	(NA)	(NA)	(NA)	(NA)	(NA)
\$1,000, 2007	(D)	(D)	-	216	-	(D)	-	-
2002	(NA)	(NA)	(NA)	(NA)	(NA)	(NA)	(NA)	(NA)
Sorghum farms, 2007	8	5	-	11	7	26	5	1
2002	(NA)	(NA)	(NA)	(NA)	(NA)	(NA)	(NA)	(NA)
\$1,000, 2007	(D)	(D)	-	986	1,146	1,993	598	(D)
2002	(NA)	(NA)	(NA)	(NA)	(NA)	(NA)	(NA)	(NA)
Barley farms, 2007	-	-	-	-	-	-	-	-
2002	(NA)	(NA)	(NA)	(NA)	(NA)	(NA)	(NA)	(NA)
\$1,000, 2007	-	-	-	-	-	-	-	-
2002	(NA)	(NA)	(NA)	(NA)	(NA)	(NA)	(NA)	(NA)
Rice farms, 2007	5	-	-	7	-	-	-	-
2002	(NA)	(NA)	(NA)	(NA)	(NA)	(NA)	(NA)	(NA)
\$1,000, 2007	738	-	-	1,923	-	-	-	-
2002	(NA)	(NA)	(NA)	(NA)	(NA)	(NA)	(NA)	(NA)
Other grains, oilseeds, dry beans, and dry peas farms, 2007	-	3	1	-	3	1	-	1
2002	(NA)	(NA)	(NA)	(NA)	(NA)	(NA)	(NA)	(NA)
\$1,000, 2007	-	53	(D)	-	4	(D)	-	(D)
2002	(NA)	(NA)	(NA)	(NA)	(NA)	(NA)	(NA)	(NA)

See footnote(s) at end of table.

--continued

Table 2. Market Value of Agricultural Products Sold Including Direct Sales: 2007 and 2002 - Con.

[For meaning of abbreviations and symbols, see introductory text]

Item	Loving	Lubbock	Lynn	McCulloch	McLennan	McMullen	Madison	Marion
Total sales (see text)farms, 2007	9	1,205	506	694	2,798	225	1,057	258
.....farms, 2002	14	1,142	478	621	2,571	223	890	252
.....\$1,000, 2007	497	209,010	98,866	18,100	104,733	8,778	83,306	4,150
.....farms, 2002	523	143,644	48,842	12,966	61,052	6,398	60,577	4,087
Average per farmdollars, 2007	55,217	173,453	195,388	26,081	37,431	39,012	78,813	16,085
.....farms, 2002	37,392	125,783	102,180	20,878	23,746	28,692	68,064	16,218
2007 value of sales:								
Less than \$1,000 (see text)farms	3	508	204	257	1,029	94	251	101
.....\$1,000	-	37	6	25	182	3	28	19
\$1,000 to \$2,499farms	-	105	8	46	419	17	129	34
.....\$1,000	-	172	13	81	698	(D)	207	51
\$2,500 to \$4,999farms	-	81	9	79	398	10	147	35
.....\$1,000	-	281	36	(D)	1,383	37	526	(D)
\$5,000 to \$9,999farms	-	60	9	66	339	19	167	37
.....\$1,000	-	415	57	(D)	2,419	146	1,171	263
\$10,000 to \$19,999farms	1	57	15	85	242	30	132	21
.....\$1,000	(D)	825	205	1,186	3,317	388	1,774	299
\$20,000 to \$24,999farms	-	18	7	20	49	12	42	5
.....\$1,000	-	402	160	(D)	1,073	277	920	112
\$25,000 to \$39,999farms	1	47	20	43	117	15	68	14
.....\$1,000	(D)	1,516	657	1,330	3,549	452	2,201	476
\$40,000 to \$49,999farms	1	21	11	17	29	2	40	2
.....\$1,000	(D)	942	482	755	1,264	(D)	1,717	(D)
\$50,000 to \$99,999farms	-	44	37	38	72	13	45	4
.....\$1,000	-	3,103	2,930	2,506	4,962	825	3,129	283
\$100,000 to \$249,999farms	3	89	61	31	37	6	16	3
.....\$1,000	406	14,971	11,075	5,201	5,390	829	2,803	503
\$250,000 to \$499,999farms	-	87	54	10	21	3	9	-
.....\$1,000	-	31,097	20,812	3,572	7,809	1,002	3,034	-
\$500,000 or morefarms	-	88	71	2	46	4	11	2
.....\$1,000	-	155,250	62,433	(D)	72,688	4,693	65,797	(D)
2002 value of sales:								
Less than \$1,000 (see text)farms	5	407	136	146	780	53	143	109
.....\$1,000	-	33	2	20	136	3	23	6
\$1,000 to \$2,499farms	-	84	18	100	519	24	153	41
.....\$1,000	-	138	31	164	854	42	263	68
\$2,500 to \$4,999farms	2	78	8	75	401	25	167	32
.....\$1,000	(D)	283	33	278	1,394	88	593	120
\$5,000 to \$9,999farms	1	78	13	101	347	25	140	36
.....\$1,000	(D)	536	86	693	2,350	186	1,009	251
\$10,000 to \$19,999farms	-	86	33	75	217	33	114	16
.....\$1,000	-	1,252	463	1,034	2,943	483	1,624	196
\$20,000 to \$24,999farms	1	21	6	22	33	10	27	1
.....\$1,000	(D)	448	128	489	720	211	586	(D)
\$25,000 to \$39,999farms	1	68	27	38	77	21	49	5
.....\$1,000	(D)	2,203	881	1,130	2,521	640	1,488	163
\$40,000 to \$49,999farms	2	29	14	13	34	3	31	4
.....\$1,000	(D)	1,333	619	570	1,495	134	1,376	182
\$50,000 to \$99,999farms	1	89	53	24	62	22	38	1
.....\$1,000	(D)	6,680	4,038	1,601	4,334	1,628	2,598	(D)
\$100,000 to \$249,999farms	-	116	111	20	44	4	11	2
.....\$1,000	-	19,292	17,743	2,878	6,780	592	1,605	(D)
\$250,000 to \$499,999farms	1	61	47	3	39	1	6	3
.....\$1,000	(D)	21,159	16,500	949	13,034	(D)	1,668	1,395
\$500,000 or morefarms	-	25	12	4	18	2	11	2
.....\$1,000	-	90,287	8,319	3,160	24,492	(D)	47,743	(D)
Value of sales by commodity or commodity group:								
Crops, including nursery and greenhousefarms, 2007	-	537	278	146	802	13	225	82
.....farms, 2002	-	599	311	150	623	15	129	51
.....\$1,000, 2007	-	(D)	96,788	5,541	41,635	295	(D)	1,098
.....farms, 2002	-	65,628	47,185	2,918	21,722	176	(D)	744
Grains, oilseeds, dry beans, and dry peasfarms, 2007	-	151	54	75	173	1	6	1
.....farms, 2002	-	194	59	105	238	5	4	-
.....\$1,000, 2007	-	10,454	2,970	3,615	30,701	(D)	132	(D)
.....farms, 2002	-	4,572	1,216	2,034	17,603	(D)	102	-
Cornfarms, 2007	-	19	3	4	106	-	4	-
.....farms, 2002	(NA)	(NA)	(NA)	(NA)	(NA)	(NA)	(NA)	(NA)
.....\$1,000, 2007	-	1,795	(D)	104	21,412	-	59	-
.....farms, 2002	(NA)	(NA)	(NA)	(NA)	(NA)	(NA)	(NA)	(NA)
Wheatfarms, 2007	-	75	25	65	92	1	-	-
.....farms, 2002	(NA)	(NA)	(NA)	(NA)	(NA)	(NA)	(NA)	(NA)
.....\$1,000, 2007	-	2,894	942	2,919	5,302	(D)	-	-
.....farms, 2002	(NA)	(NA)	(NA)	(NA)	(NA)	(NA)	(NA)	(NA)
Soybeansfarms, 2007	-	8	1	-	5	-	4	-
.....farms, 2002	(NA)	(NA)	(NA)	(NA)	(NA)	(NA)	(NA)	(NA)
.....\$1,000, 2007	-	102	(D)	-	34	-	73	-
.....farms, 2002	(NA)	(NA)	(NA)	(NA)	(NA)	(NA)	(NA)	(NA)
Sorghumfarms, 2007	-	90	32	11	76	-	-	-
.....farms, 2002	(NA)	(NA)	(NA)	(NA)	(NA)	(NA)	(NA)	(NA)
.....\$1,000, 2007	-	5,353	1,664	502	3,399	-	-	-
.....farms, 2002	(NA)	(NA)	(NA)	(NA)	(NA)	(NA)	(NA)	(NA)
Barleyfarms, 2007	-	-	-	-	-	-	-	-
.....farms, 2002	(NA)	(NA)	(NA)	(NA)	(NA)	(NA)	(NA)	(NA)
.....\$1,000, 2007	-	-	-	-	-	-	-	-
.....farms, 2002	(NA)	(NA)	(NA)	(NA)	(NA)	(NA)	(NA)	(NA)
Ricefarms, 2007	-	-	-	-	-	-	-	1
.....farms, 2002	(NA)	(NA)	(NA)	(NA)	(NA)	(NA)	(NA)	(NA)
.....\$1,000, 2007	-	-	-	-	-	-	-	(D)
.....farms, 2002	(NA)	(NA)	(NA)	(NA)	(NA)	(NA)	(NA)	(NA)
Other grains, oilseeds, dry beans, and dry peasfarms, 2007	-	11	4	13	29	-	-	-
.....farms, 2002	(NA)	(NA)	(NA)	(NA)	(NA)	(NA)	(NA)	(NA)
.....\$1,000, 2007	-	310	269	90	553	-	-	-
.....farms, 2002	(NA)	(NA)	(NA)	(NA)	(NA)	(NA)	(NA)	(NA)

See footnote(s) at end of table.

--continued

Table 2. Market Value of Agricultural Products Sold Including Direct Sales: 2007 and 2002 - Con.

[For meaning of abbreviations and symbols, see introductory text]

Item	Martin	Mason	Matagorda	Maverick	Medina	Menard	Midland	Milam
Total sales (see text) farms, 2007	464	647	903	312	2,139	356	601	2,045
2002	379	633	991	214	1,951	336	477	1,991
\$1,000, 2007	52,900	48,044	106,756	26,092	80,850	7,930	15,398	105,337
2002	14,074	44,798	115,730	34,720	60,742	7,425	7,401	72,350
Average per farm dollars, 2007	114,009	74,256	118,224	83,629	37,798	22,275	25,621	51,509
2002	37,134	70,771	116,781	162,241	31,134	22,099	15,516	36,338
2007 value of sales:								
Less than \$1,000 (see text) farms	232	161	220	128	751	122	350	548
\$1,000	2	27	26	16	113	18	26	86
\$1,000 to \$2,499 farms	13	52	90	54	304	34	62	235
\$1,000	18	87	148	98	517	55	95	402
\$2,500 to \$4,999 farms	13	65	66	28	316	27	42	245
\$1,000	52	235	243	104	1,151	102	155	879
\$5,000 to \$9,999 farms	12	79	105	28	291	42	36	302
\$1,000	87	572	725	201	2,004	293	262	2,122
\$10,000 to \$19,999 farms	20	89	91	25	178	54	26	270
\$1,000	259	1,257	1,258	338	2,447	713	334	3,810
\$20,000 to \$24,999 farms	-	46	38	11	54	6	10	85
\$1,000	-	1,004	828	241	1,180	129	228	1,854
\$25,000 to \$39,999 farms	13	49	51	10	62	24	16	95
\$1,000	377	1,573	1,579	287	1,921	744	496	2,961
\$40,000 to \$49,999 farms	9	26	24	5	28	8	10	38
\$1,000	411	1,193	1,036	216	1,282	345	442	1,713
\$50,000 to \$99,999 farms	20	35	61	7	69	17	16	85
\$1,000	1,442	2,482	4,355	565	4,693	1,211	1,191	5,994
\$100,000 to \$249,999 farms	54	28	65	9	42	18	15	72
\$1,000	9,178	4,297	9,500	1,306	6,560	3,073	2,493	11,136
\$250,000 to \$499,999 farms	43	8	39	3	24	4	13	29
\$1,000	14,789	2,692	13,496	(D)	8,522	1,247	4,983	10,098
\$500,000 or more farms	35	9	53	4	20	-	5	41
\$1,000	26,284	32,626	73,562	(D)	50,460	-	4,694	64,281
2002 value of sales:								
Less than \$1,000 (see text) farms	166	115	175	72	548	69	255	417
\$1,000	5	14	34	6	89	17	27	63
\$1,000 to \$2,499 farms	19	57	130	19	307	53	85	321
\$1,000	30	103	227	35	501	82	(D)	525
\$2,500 to \$4,999 farms	8	98	135	25	344	37	41	324
\$1,000	25	356	473	87	1,227	134	143	1,138
\$5,000 to \$9,999 farms	22	100	105	23	262	41	20	284
\$1,000	(D)	700	751	(D)	1,851	276	134	2,006
\$10,000 to \$19,999 farms	34	95	93	17	186	47	23	261
\$1,000	493	1,328	1,313	241	2,591	644	322	3,578
\$20,000 to \$24,999 farms	10	29	16	7	34	15	10	68
\$1,000	223	648	370	162	765	330	208	1,503
\$25,000 to \$39,999 farms	22	46	68	10	94	25	8	87
\$1,000	677	1,428	2,099	302	2,953	738	226	2,658
\$40,000 to \$49,999 farms	13	22	27	10	16	13	1	47
\$1,000	596	951	1,204	451	699	563	(D)	2,094
\$50,000 to \$99,999 farms	42	32	91	10	76	20	18	80
\$1,000	3,163	2,265	6,240	627	5,016	1,460	1,261	5,567
\$100,000 to \$249,999 farms	36	25	87	8	45	13	6	47
\$1,000	5,954	3,432	14,182	1,197	6,921	2,038	952	7,187
\$250,000 to \$499,999 farms	6	7	34	9	25	2	9	30
\$1,000	1,819	2,491	11,598	2,913	8,499	(D)	3,301	10,742
\$500,000 or more farms	1	7	30	4	14	1	1	25
\$1,000	(D)	31,082	77,240	(D)	29,631	(D)	(D)	35,288
Value of sales by commodity or commodity group:								
Crops, including nursery and greenhouse farms, 2007	201	75	271	72	632	50	121	567
2002	181	65	312	71	517	61	112	426
\$1,000, 2007	51,231	1,837	60,875	1,934	43,287	611	11,962	28,932
2002	12,902	2,367	87,346	4,164	23,171	777	3,994	17,655
Grains, oilseeds, dry beans, and dry peas farms, 2007	27	10	103	2	163	10	16	123
2002	57	13	156	7	249	16	15	165
\$1,000, 2007	787	(D)	28,941	(D)	16,030	212	604	17,922
2002	1,666	142	16,898	153	13,281	221	(D)	12,241
Corn farms, 2007	-	2	23	-	79	-	1	90
2002	(NA)	(NA)	(NA)	(NA)	(NA)	(NA)	(NA)	(NA)
\$1,000, 2007	-	(D)	3,698	-	10,509	-	(D)	15,143
2002	(NA)	(NA)	(NA)	(NA)	(NA)	(NA)	(NA)	(NA)
Wheat farms, 2007	15	4	4	-	68	10	13	38
2002	(NA)	(NA)	(NA)	(NA)	(NA)	(NA)	(NA)	(NA)
\$1,000, 2007	505	(D)	(D)	-	1,277	(D)	441	1,323
2002	(NA)	(NA)	(NA)	(NA)	(NA)	(NA)	(NA)	(NA)
Soybeans farms, 2007	-	-	16	-	-	-	-	1
2002	(NA)	(NA)	(NA)	(NA)	(NA)	(NA)	(NA)	(NA)
\$1,000, 2007	-	-	814	-	-	-	-	(D)
2002	(NA)	(NA)	(NA)	(NA)	(NA)	(NA)	(NA)	(NA)
Sorghum farms, 2007	11	1	69	1	85	1	3	39
2002	(NA)	(NA)	(NA)	(NA)	(NA)	(NA)	(NA)	(NA)
\$1,000, 2007	(D)	(D)	9,237	(D)	3,884	(D)	(D)	1,376
2002	(NA)	(NA)	(NA)	(NA)	(NA)	(NA)	(NA)	(NA)
Barley farms, 2007	-	-	-	-	-	-	-	-
2002	(NA)	(NA)	(NA)	(NA)	(NA)	(NA)	(NA)	(NA)
\$1,000, 2007	-	-	-	-	-	-	-	-
2002	(NA)	(NA)	(NA)	(NA)	(NA)	(NA)	(NA)	(NA)
Rice farms, 2007	-	-	43	-	-	-	-	-
2002	(NA)	(NA)	(NA)	(NA)	(NA)	(NA)	(NA)	(NA)
\$1,000, 2007	-	-	15,107	-	-	-	-	-
2002	(NA)	(NA)	(NA)	(NA)	(NA)	(NA)	(NA)	(NA)
Other grains, oilseeds, dry beans, and dry peas farms, 2007	2	6	1	1	46	-	3	9
2002	(NA)	(NA)	(NA)	(NA)	(NA)	(NA)	(NA)	(NA)
\$1,000, 2007	(D)	(D)	(D)	(D)	361	-	(D)	(D)
2002	(NA)	(NA)	(NA)	(NA)	(NA)	(NA)	(NA)	(NA)

See footnote(s) at end of table.

--continued

Table 2. Market Value of Agricultural Products Sold Including Direct Sales: 2007 and 2002 - Con.

[For meaning of abbreviations and symbols, see introductory text]

Item	Mills	Mitchell	Montague	Montgomery	Moore	Morris	Motley	Nacogdoches
Total sales (see text)farms, 2007	921	519	1,545	1,886	283	457	229	1,277
2002	768	451	1,399	1,701	276	403	201	1,290
\$1,000, 2007	37,644	27,284	36,642	42,637	463,200	38,648	16,425	317,287
2002	21,987	12,344	31,872	20,069	303,273	20,136	9,894	197,972
Average per farmdollars, 2007	40,873	52,571	23,716	22,607	1,636,750	84,570	71,724	248,463
2002	28,629	27,371	22,782	11,798	1,098,815	49,966	49,224	153,466
2007 value of sales:								
Less than \$1,000 (see text)farms	268	314	511	837	84	124	87	318
\$1,000	39	11	70	113	4	16	(D)	39
.....farms	92	28	146	293	12	59	1	112
\$1,000	150	46	246	492	16	105	(D)	172
.....farms	79	26	206	291	4	64	7	130
\$1,000	280	87	767	1,008	17	228	25	469
.....farms	137	29	195	172	3	63	22	202
\$1,000	989	211	1,440	1,164	23	464	151	1,440
\$10,000 to \$19,999farms	126	14	164	141	6	48	16	152
\$1,000	1,782	202	2,326	1,998	83	661	216	2,183
.....farms	42	13	55	29	3	6	6	35
\$1,000	935	290	1,219	630	66	129	133	760
.....farms	69	10	100	54	8	20	18	58
\$1,000	2,084	315	3,057	1,673	267	690	563	1,784
.....farms	20	9	39	25	8	13	7	16
\$1,000	904	396	1,689	1,109	364	556	303	717
\$50,000 to \$99,999farms	44	24	65	16	21	21	24	58
\$1,000	3,067	1,576	4,514	1,202	1,551	1,392	1,569	4,149
.....farms	27	19	40	16	38	5	26	24
\$1,000	4,245	3,042	6,422	2,414	6,716	824	4,129	3,763
.....farms	4	19	11	3	34	9	8	20
\$1,000	1,369	7,012	3,883	954	12,538	2,375	3,132	7,460
.....farms	13	14	13	9	62	25	7	152
\$1,000	21,800	14,097	11,009	29,879	441,554	31,209	6,198	294,351
2002 value of sales:								
Less than \$1,000 (see text)farms	172	195	349	608	78	82	60	288
\$1,000	34	7	47	86	5	9	1	39
.....farms	107	49	230	336	4	61	5	180
\$1,000	179	82	378	537	6	99	9	306
.....farms	100	41	195	300	9	80	17	158
\$1,000	351	137	689	1,039	32	281	71	572
.....farms	135	31	201	195	9	59	16	178
\$1,000	946	218	1,429	1,330	61	395	(D)	1,243
\$10,000 to \$19,999farms	111	41	158	158	21	37	23	157
\$1,000	1,578	549	2,284	2,068	330	516	367	2,112
.....farms	27	11	35	19	4	12	12	34
\$1,000	615	243	751	414	81	284	267	733
.....farms	40	20	88	24	14	13	14	36
\$1,000	1,223	607	2,727	714	445	441	430	1,081
.....farms	15	8	19	13	6	8	10	22
\$1,000	671	364	815	578	281	343	449	974
.....farms	29	26	61	29	30	13	16	38
\$1,000	1,843	1,830	4,165	2,043	2,194	872	(D)	2,526
.....farms	22	16	40	12	38	21	21	47
\$1,000	2,954	2,430	6,618	1,834	6,481	3,158	3,361	8,081
\$250,000 to \$499,999farms	6	8	17	3	25	6	5	42
\$1,000	2,273	2,676	6,499	1,012	8,956	2,182	1,759	16,148
.....farms	4	5	6	4	38	11	2	110
\$1,000	9,318	3,199	5,472	8,414	284,401	11,556	(D)	164,156
Value of sales by commodity or commodity group:								
Crops, including nursery and greenhousefarms, 2007	169	101	405	368	149	120	43	346
2002	129	133	345	312	132	75	51	231
\$1,000, 2007	5,301	17,400	7,146	25,093	78,715	1,180	7,241	5,349
2002	1,766	7,062	3,754	11,547	42,434	406	3,201	2,427
Grains, oilseeds, dry beans, and dry peasfarms, 2007	40	34	31	4	145	1	14	3
2002	40	30	45	7	127	1	14	3
\$1,000, 2007	241	1,445	505	(D)	73,284	(D)	649	(D)
2002	473	335	624	(D)	41,807	(D)	(D)	(D)
Cornfarms, 2007	-	1	3	3	74	1	-	2
2002	(NA)	(NA)	(NA)	(NA)	(NA)	(NA)	(NA)	(NA)
\$1,000, 2007	-	(D)	(D)	(D)	39,916	(D)	(D)	(D)
2002	(NA)	(NA)	(NA)	(NA)	(NA)	(NA)	(NA)	(NA)
Wheatfarms, 2007	11	24	26	1	135	-	12	1
2002	(NA)	(NA)	(NA)	(NA)	(NA)	(NA)	(NA)	(NA)
\$1,000, 2007	122	1,050	460	(D)	23,773	-	(D)	(D)
2002	(NA)	(NA)	(NA)	(NA)	(NA)	(NA)	(NA)	(NA)
Soybeansfarms, 2007	-	-	1	-	5	-	-	-
2002	(NA)	(NA)	(NA)	(NA)	(NA)	(NA)	(NA)	(NA)
\$1,000, 2007	-	-	(D)	-	555	-	-	-
2002	(NA)	(NA)	(NA)	(NA)	(NA)	(NA)	(NA)	(NA)
Sorghumfarms, 2007	4	16	4	-	67	-	1	-
2002	(NA)	(NA)	(NA)	(NA)	(NA)	(NA)	(NA)	(NA)
\$1,000, 2007	33	(D)	27	-	8,858	-	(D)	-
2002	(NA)	(NA)	(NA)	(NA)	(NA)	(NA)	(NA)	(NA)
Barleyfarms, 2007	-	-	-	-	-	-	-	-
2002	(NA)	(NA)	(NA)	(NA)	(NA)	(NA)	(NA)	(NA)
\$1,000, 2007	-	-	-	-	-	-	-	-
2002	(NA)	(NA)	(NA)	(NA)	(NA)	(NA)	(NA)	(NA)
Ricefarms, 2007	-	-	-	-	-	-	-	-
2002	(NA)	(NA)	(NA)	(NA)	(NA)	(NA)	(NA)	(NA)
\$1,000, 2007	-	-	-	-	-	-	-	-
2002	(NA)	(NA)	(NA)	(NA)	(NA)	(NA)	(NA)	(NA)
Other grains, oilseeds, dry beans, and dry peasfarms, 2007	35	-	1	-	7	-	1	1
2002	(NA)	(NA)	(NA)	(NA)	(NA)	(NA)	(NA)	(NA)
\$1,000, 2007	85	-	(D)	-	181	-	(D)	(D)
2002	(NA)	(NA)	(NA)	(NA)	(NA)	(NA)	(NA)	(NA)

See footnote(s) at end of table.

--continued

Table 2. Market Value of Agricultural Products Sold Including Direct Sales: 2007 and 2002 - Con.

[For meaning of abbreviations and symbols, see introductory text]

Item	Navarro	Newton	Nolan	Nueces	Ochiltree	Oldham	Orange	Palo Pinto
Total sales (see text) farms, 2007	2,078	403	580	712	382	150	675	1,194
2002	1,864	385	516	649	367	136	496	965
\$1,000, 2007	52,408	2,095	37,124	110,905	395,063	119,355	(D)	23,485
2002	36,530	1,315	13,393	62,630	241,852	65,949	3,789	15,334
Average per farm dollars, 2007	25,220	5,200	64,008	155,766	1,034,196	795,699	(D)	19,669
2002	19,598	3,414	25,956	96,503	658,998	484,917	7,638	15,890
2007 value of sales:								
Less than \$1,000 (see text) farms	715	162	298	274	97	43	329	468
\$1,000	113	(D)	26	49	5	(D)	55	75
..... farms	313	74	55	85	6	5	124	166
\$1,000	510	118	85	131	9	(D)	203	273
..... farms	207	58	36	61	8	3	68	159
\$2,500 to \$4,999 farms	745	193	128	208	28	11	235	581
\$1,000	263	58	54	41	20	5	71	128
..... farms	1,916	416	369	297	152	31	499	909
\$1,000								
\$10,000 to \$19,999 farms	209	28	32	25	27	9	47	108
\$1,000	2,961	377	467	352	365	134	660	1,525
..... farms	72	5	6	9	11	1	7	33
\$1,000	1,599	109	128	198	254	(D)	147	731
..... farms	105	9	19	33	16	7	7	37
\$1,000	3,288	256	581	1,027	490	213	230	1,117
..... farms	41	5	12	10	9	2	8	22
\$1,000	1,803	226	537	447	420	(D)	353	967
..... farms	73	1	21	41	38	12	6	28
\$1,000	5,064	(D)	1,395	3,066	2,795	908	342	1,980
..... farms	42	3	16	27	59	28	5	28
\$1,000	6,915	321	2,813	4,439	10,558	4,354	614	4,455
..... farms	18	-	15	41	41	16	2	11
\$1,000	6,469	-	5,196	15,783	14,275	6,660	(D)	3,759
..... farms	20	-	16	65	50	19	1	6
\$1,000	21,025	-	25,401	84,908	365,712	106,931	(D)	7,115
2002 value of sales:								
Less than \$1,000 (see text) farms	532	148	237	151	110	48	204	324
\$1,000	83	25	19	27	3	2	(D)	58
..... farms	274	101	49	98	12	5	121	167
\$1,000	456	160	(D)	156	19	9	185	267
..... farms	300	66	37	76	17	8	71	144
\$1,000	1,065	249	140	272	61	26	247	511
..... farms	259	44	46	58	31	2	46	117
\$1,000	1,788	318	330	413	213	(D)	318	804
..... farms	217	18	37	34	35	21	27	79
\$1,000	2,951	235	565	469	471	341	380	1,100
..... farms	57	2	13	17	10	2	7	23
\$1,000	1,277	(D)	293	390	212	(D)	154	504
..... farms	79	3	30	35	25	5	9	38
\$1,000	2,391	106	938	1,136	781	168	298	1,207
..... farms	22	2	11	11	13	5	-	17
\$1,000	948	(D)	499	502	575	214	-	748
..... farms	56	-	27	40	44	16	3	26
\$1,000	3,765	-	1,971	2,944	3,076	1,028	210	1,744
..... farms	39	1	21	53	36	7	5	23
\$1,000	5,813	(D)	3,312	8,987	5,804	1,024	752	3,500
..... farms	18	-	2	43	12	8	2	3
\$1,000	6,716	-	(D)	15,921	3,768	2,801	(D)	787
..... farms	11	-	6	33	22	9	1	4
\$1,000	9,277	-	4,367	31,415	226,869	60,278	(D)	4,105
Value of sales by commodity or commodity group:								
Crops, including nursery and greenhouse farms, 2007	487	90	99	290	219	63	116	292
2002	363	65	123	306	152	36	59	213
\$1,000, 2007	21,820	619	20,797	108,055	(D)	8,531	(D)	3,759
2002	11,826	378	7,105	59,448	(D)	2,329	1,047	2,384
Grains, oilseeds, dry beans, and								
dry peas farms, 2007	75	2	56	194	203	56	1	16
2002	77	2	41	230	145	33	4	23
\$1,000, 2007	11,255	(D)	2,871	52,972	(D)	8,417	(D)	38
2002	5,255	(D)	571	24,855	(D)	2,150	159	(D)
Corn farms, 2007	43	2	-	36	44	2	-	6
2002	(NA)	(NA)	(NA)	(NA)	(NA)	(NA)	(NA)	(NA)
\$1,000, 2007	6,143	(D)	-	3,296	18,738	(D)	-	17
2002	(NA)	(NA)	(NA)	(NA)	(NA)	(NA)	(NA)	(NA)
Wheat farms, 2007	27	-	48	12	199	52	-	8
2002	(NA)	(NA)	(NA)	(NA)	(NA)	(NA)	(NA)	(NA)
\$1,000, 2007	640	-	1,695	(D)	41,917	5,739	-	(D)
2002	(NA)	(NA)	(NA)	(NA)	(NA)	(NA)	(NA)	(NA)
Soybeans farms, 2007	10	-	-	1	14	1	-	-
2002	(NA)	(NA)	(NA)	(NA)	(NA)	(NA)	(NA)	(NA)
\$1,000, 2007	(D)	-	-	(D)	1,184	(D)	-	-
2002	(NA)	(NA)	(NA)	(NA)	(NA)	(NA)	(NA)	(NA)
Sorghum farms, 2007	42	-	24	188	93	39	-	-
2002	(NA)	(NA)	(NA)	(NA)	(NA)	(NA)	(NA)	(NA)
\$1,000, 2007	4,182	-	1,167	48,464	(D)	2,188	-	-
2002	(NA)	(NA)	(NA)	(NA)	(NA)	(NA)	(NA)	(NA)
Barley farms, 2007	-	-	-	-	-	-	-	-
2002	(NA)	(NA)	(NA)	(NA)	(NA)	(NA)	(NA)	(NA)
\$1,000, 2007	-	-	-	-	-	-	-	-
2002	(NA)	(NA)	(NA)	(NA)	(NA)	(NA)	(NA)	(NA)
Rice farms, 2007	-	-	-	-	-	-	1	-
2002	(NA)	(NA)	(NA)	(NA)	(NA)	(NA)	(NA)	(NA)
\$1,000, 2007	-	-	-	-	-	-	(D)	-
2002	(NA)	(NA)	(NA)	(NA)	(NA)	(NA)	(NA)	(NA)
Other grains, oilseeds, dry beans, and								
dry peas farms, 2007	6	2	3	1	2	5	1	2
2002	(NA)	(NA)	(NA)	(NA)	(NA)	(NA)	(NA)	(NA)
\$1,000, 2007	(D)	(D)	9	(D)	(D)	(D)	(D)	(D)
2002	(NA)	(NA)	(NA)	(NA)	(NA)	(NA)	(NA)	(NA)

See footnote(s) at end of table.

--continued

Table 2. Market Value of Agricultural Products Sold Including Direct Sales: 2007 and 2002 - Con.

[For meaning of abbreviations and symbols, see introductory text]

Item	Panola	Parker	Parmer	Pecos	Polk	Potter	Presidio	Rains
Total sales (see text)farms, 2007	1,042	3,677	555	287	812	279	148	657
2002	948	3,215	660	270	689	305	123	584
\$1,000, 2007	63,443	60,033	937,664	27,545	9,935	29,854	(D)	13,915
2002	46,221	47,601	603,910	38,218	5,779	19,490	51,152	11,790
Average per farmdollars, 2007	60,886	16,327	1,689,485	95,974	12,236	107,002	(D)	21,180
2002	48,756	14,806	915,015	141,547	8,388	63,900	415,870	20,189
2007 value of sales:								
Less than \$1,000 (see text)farms	350	1,438	155	131	276	125	55	183
\$1,000	31	221	2	8	44	6	2	33
.....farms	128	634	6	10	133	33	8	73
\$1,000	204	1,030	7	16	(D)	51	11	119
.....farms	107	505	15	15	101	19	10	104
\$1,000	378	1,803	46	52	364	73	33	370
.....farms	147	444	14	16	123	13	17	115
\$1,000	1,063	3,074	106	113	888	99	132	853
\$10,000 to \$19,999farms	95	269	14	14	86	15	18	77
\$1,000	1,304	3,759	212	188	1,220	215	266	1,069
.....farms	39	68	5	8	19	7	1	28
\$1,000	862	1,518	113	181	433	150	(D)	645
.....farms	53	152	22	18	31	10	6	26
\$1,000	1,625	4,867	701	562	943	294	186	790
.....farms	16	33	6	11	19	8	2	10
\$1,000	705	1,449	273	479	835	353	(D)	453
\$50,000 to \$99,999farms	44	61	42	18	10	14	9	13
\$1,000	2,757	4,012	3,102	1,226	763	1,033	677	863
.....farms	22	36	66	21	8	18	12	14
\$1,000	2,851	5,528	11,388	3,352	1,282	2,865	2,278	1,786
.....farms	5	15	74	10	5	9	6	10
\$1,000	1,657	5,510	27,182	3,772	1,809	3,311	1,941	3,292
.....farms	36	22	136	15	1	8	4	4
\$1,000	50,007	27,261	894,533	17,595	(D)	21,404	(D)	3,643
2002 value of sales:								
Less than \$1,000 (see text)farms	239	1,084	163	85	219	133	29	148
\$1,000	35	200	2	9	(D)	14	3	23
.....farms	136	727	15	18	139	47	14	110
\$1,000	224	1,213	25	25	238	74	21	(D)
.....farms	142	521	19	32	91	33	10	98
\$1,000	515	1,801	68	114	306	112	34	347
.....farms	124	393	29	15	104	27	11	66
\$1,000	871	2,676	203	106	734	185	80	467
\$10,000 to \$19,999farms	132	239	23	29	75	20	17	70
\$1,000	1,788	3,220	344	389	1,058	273	229	930
.....farms	30	50	20	6	9	7	-	24
\$1,000	649	1,101	444	127	209	159	-	510
.....farms	31	84	36	14	23	6	9	18
\$1,000	995	2,665	1,154	438	688	(D)	264	585
.....farms	23	19	13	6	12	1	4	8
\$1,000	1,025	835	568	271	522	(D)	173	372
.....farms	29	37	79	21	12	14	9	17
\$1,000	1,878	2,715	5,481	1,346	869	894	656	1,222
.....farms	13	31	97	22	3	6	10	13
\$1,000	1,977	4,608	15,810	3,371	502	1,107	(D)	1,806
\$250,000 to \$499,999farms	21	11	94	12	2	7	7	10
\$1,000	7,663	3,062	32,310	4,901	(D)	2,089	(D)	3,705
.....farms	28	19	72	10	-	4	3	2
\$1,000	28,602	23,505	547,500	27,120	-	14,345	(D)	(D)
Value of sales by commodity or commodity group:								
Crops, including nursery and greenhousefarms, 2007	266	1,043	319	37	224	46	24	260
2002	173	841	380	39	169	26	26	142
\$1,000, 2007	2,704	14,838	124,309	11,763	3,923	5,216	(D)	4,663
2002	1,391	12,782	72,042	23,633	1,193	1,314	(D)	2,283
Grains, oilseeds, dry beans, and dry peasfarms, 2007	5	12	297	8	2	33	5	4
2002	6	20	308	9	3	19	-	3
\$1,000, 2007	14	22	97,402	384	(D)	4,441	7	1
2002	(D)	88	27,682	(D)	127	469	-	21
Cornfarms, 2007	3	4	174	4	2	5	-	4
2002	(NA)	(NA)	(NA)	(NA)	(NA)	(NA)	(NA)	(NA)
\$1,000, 2007	(D)	(Z)	54,466	(D)	(D)	(D)	-	1
2002	(NA)	(NA)	(NA)	(NA)	(NA)	(NA)	(NA)	(NA)
Wheatfarms, 2007	-	5	244	2	-	32	-	-
2002	(NA)	(NA)	(NA)	(NA)	(NA)	(NA)	(NA)	(NA)
\$1,000, 2007	-	20	26,745	(D)	-	3,183	-	-
2002	(NA)	(NA)	(NA)	(NA)	(NA)	(NA)	(NA)	(NA)
Soybeansfarms, 2007	-	-	8	-	-	1	-	-
2002	(NA)	(NA)	(NA)	(NA)	(NA)	(NA)	(NA)	(NA)
\$1,000, 2007	-	-	349	-	-	(D)	-	-
2002	(NA)	(NA)	(NA)	(NA)	(NA)	(NA)	(NA)	(NA)
Sorghumfarms, 2007	-	-	153	4	-	21	5	-
2002	(NA)	(NA)	(NA)	(NA)	(NA)	(NA)	(NA)	(NA)
\$1,000, 2007	-	-	14,185	67	-	1,136	7	-
2002	(NA)	(NA)	(NA)	(NA)	(NA)	(NA)	(NA)	(NA)
Barleyfarms, 2007	-	-	3	-	-	-	-	-
2002	(NA)	(NA)	(NA)	(NA)	(NA)	(NA)	(NA)	(NA)
\$1,000, 2007	-	-	104	-	-	-	-	-
2002	(NA)	(NA)	(NA)	(NA)	(NA)	(NA)	(NA)	(NA)
Ricefarms, 2007	-	-	-	-	-	-	-	-
2002	(NA)	(NA)	(NA)	(NA)	(NA)	(NA)	(NA)	(NA)
\$1,000, 2007	-	-	-	-	-	-	-	-
2002	(NA)	(NA)	(NA)	(NA)	(NA)	(NA)	(NA)	(NA)
Other grains, oilseeds, dry beans, and dry peasfarms, 2007	2	3	30	1	-	1	-	-
2002	(NA)	(NA)	(NA)	(NA)	(NA)	(NA)	(NA)	(NA)
\$1,000, 2007	(D)	2	1,553	(D)	-	(D)	-	-
2002	(NA)	(NA)	(NA)	(NA)	(NA)	(NA)	(NA)	(NA)

See footnote(s) at end of table.

--continued

Table 2. Market Value of Agricultural Products Sold Including Direct Sales: 2007 and 2002 - Con.

[For meaning of abbreviations and symbols, see introductory text]

Item	Randall	Reagan	Real	Red River	Reeves	Refugio	Roberts	Robertson
Total sales (see text) farms, 2007	887	137	301	1,206	221	295	108	1,562
2002	748	123	301	1,217	166	274	94	1,555
\$1,000, 2007	393,371	16,471	2,754	35,870	17,179	29,377	16,720	116,048
2002	261,136	6,568	2,699	30,854	18,563	21,419	13,232	74,731
Average per farm dollars, 2007	443,484	120,227	9,149	29,743	77,733	99,582	154,816	74,295
2002	349,112	53,399	8,967	25,352	111,824	78,172	140,767	48,058
2007 value of sales:								
Less than \$1,000 (see text) farms	397	54	172	380	133	87	44	363
\$1,000	19	(D)	19	38	3	(D)	(D)	37
\$1,000 to \$2,499 farms	69	2	35	107	11	41	1	165
\$1,000	112	(D)	(D)	175	17	70	(D)	268
\$2,500 to \$4,999 farms	64	3	27	139	3	25	-	217
\$1,000	237	14	88	490	12	94	-	793
\$5,000 to \$9,999 farms	74	3	27	161	11	26	3	246
\$1,000	525	20	184	1,155	83	176	18	1,678
\$10,000 to \$19,999 farms	64	5	10	146	17	31	7	213
\$1,000	937	71	144	2,040	236	450	103	3,045
\$20,000 to \$24,999 farms	32	3	6	49	6	9	1	37
\$1,000	695	68	129	1,063	127	198	(D)	799
\$25,000 to \$39,999 farms	24	6	7	84	9	17	5	100
\$1,000	778	183	203	2,666	291	550	165	3,158
\$40,000 to \$49,999 farms	11	7	-	34	3	2	2	40
\$1,000	498	308	-	1,513	148	(D)	(D)	1,764
\$50,000 to \$99,999 farms	40	15	10	37	5	8	11	84
\$1,000	3,105	1,097	767	2,659	365	565	773	5,808
\$100,000 to \$249,999 farms	52	17	6	41	9	20	16	44
\$1,000	8,506	2,658	820	6,937	1,464	3,538	2,494	6,536
\$250,000 to \$499,999 farms	17	11	1	17	10	9	7	17
\$1,000	6,122	4,061	(D)	5,902	3,296	3,133	2,486	5,923
\$500,000 or more farms	43	11	-	11	4	20	11	36
\$1,000	371,832	7,988	-	11,234	11,138	20,493	10,569	86,241
2002 value of sales:								
Less than \$1,000 (see text) farms	329	26	140	322	80	46	17	277
\$1,000	13	(D)	19	50	(D)	7	(D)	39
\$1,000 to \$2,499 farms	94	12	45	176	8	49	6	237
\$1,000	161	(D)	(D)	291	(D)	73	(D)	386
\$2,500 to \$4,999 farms	56	12	33	150	11	34	1	229
\$1,000	194	44	112	560	37	117	(D)	833
\$5,000 to \$9,999 farms	57	5	26	187	14	28	11	271
\$1,000	396	30	179	1,338	103	177	81	1,894
\$10,000 to \$19,999 farms	50	6	23	123	10	36	5	194
\$1,000	729	98	320	1,680	144	521	55	2,683
\$20,000 to \$24,999 farms	12	4	5	47	3	7	3	61
\$1,000	275	85	106	1,034	72	149	60	1,333
\$25,000 to \$39,999 farms	35	7	12	65	11	21	6	102
\$1,000	1,119	222	391	2,010	366	647	175	3,106
\$40,000 to \$49,999 farms	19	8	1	18	-	4	1	25
\$1,000	849	375	(D)	787	-	174	(D)	1,079
\$50,000 to \$99,999 farms	36	20	11	67	10	10	10	76
\$1,000	2,437	1,353	673	4,753	553	741	702	5,348
\$100,000 to \$249,999 farms	29	18	4	49	5	17	19	37
\$1,000	4,742	2,779	487	7,588	726	3,005	2,854	5,932
\$250,000 to \$499,999 farms	12	5	1	5	6	11	6	18
\$1,000	4,286	1,559	(D)	1,763	2,175	4,334	2,060	6,417
\$500,000 or more farms	19	-	-	8	8	11	9	28
\$1,000	245,934	-	-	9,001	14,374	11,473	7,185	45,681
Value of sales by commodity or commodity group:								
Crops, including nursery and greenhouse farms, 2007	217	45	29	312	40	73	24	336
2002	143	52	28	212	37	63	18	279
\$1,000, 2007	24,086	12,393	385	7,389	4,275	20,039	6,743	18,743
2002	10,971	4,398	271	4,337	7,330	12,547	2,226	11,513
Grains, oilseeds, dry beans, and dry peas farms, 2007	146	32	-	17	12	39	22	26
2002	83	14	-	24	11	41	16	32
\$1,000, 2007	17,734	2,364	-	3,102	361	8,820	6,330	7,498
2002	5,129	(D)	-	2,166	545	4,268	2,141	1,862
Corn farms, 2007	9	5	-	7	-	13	8	17
2002	(NA)	(NA)	(NA)	(NA)	(NA)	(NA)	(NA)	(NA)
\$1,000, 2007	(D)	680	-	1,188	-	(D)	2,389	5,258
2002	(NA)	(NA)	(NA)	(NA)	(NA)	(NA)	(NA)	(NA)
Wheat farms, 2007	136	26	-	13	9	1	20	5
2002	(NA)	(NA)	(NA)	(NA)	(NA)	(NA)	(NA)	(NA)
\$1,000, 2007	12,654	1,438	-	980	(D)	(D)	2,250	(D)
2002	(NA)	(NA)	(NA)	(NA)	(NA)	(NA)	(NA)	(NA)
Soybeans farms, 2007	-	-	-	6	-	-	5	3
2002	(NA)	(NA)	(NA)	(NA)	(NA)	(NA)	(NA)	(NA)
\$1,000, 2007	-	-	-	598	-	-	600	(D)
2002	(NA)	(NA)	(NA)	(NA)	(NA)	(NA)	(NA)	(NA)
Sorghum farms, 2007	54	11	-	3	7	36	10	8
2002	(NA)	(NA)	(NA)	(NA)	(NA)	(NA)	(NA)	(NA)
\$1,000, 2007	4,213	(D)	-	336	207	7,307	1,091	794
2002	(NA)	(NA)	(NA)	(NA)	(NA)	(NA)	(NA)	(NA)
Barley farms, 2007	-	2	-	-	-	-	-	-
2002	(NA)	(NA)	(NA)	(NA)	(NA)	(NA)	(NA)	(NA)
\$1,000, 2007	-	(D)	-	-	-	-	-	-
2002	(NA)	(NA)	(NA)	(NA)	(NA)	(NA)	(NA)	(NA)
Rice farms, 2007	-	-	-	-	-	-	-	1
2002	(NA)	(NA)	(NA)	(NA)	(NA)	(NA)	(NA)	(NA)
\$1,000, 2007	-	-	-	-	-	-	-	(D)
2002	(NA)	(NA)	(NA)	(NA)	(NA)	(NA)	(NA)	(NA)
Other grains, oilseeds, dry beans, and dry peas farms, 2007	1	-	-	-	1	-	-	-
2002	(NA)	(NA)	(NA)	(NA)	(NA)	(NA)	(NA)	(NA)
\$1,000, 2007	(D)	-	-	-	(D)	-	-	-
2002	(NA)	(NA)	(NA)	(NA)	(NA)	(NA)	(NA)	(NA)

See footnote(s) at end of table.

--continued

Table 2. Market Value of Agricultural Products Sold Including Direct Sales: 2007 and 2002 - Con.

[For meaning of abbreviations and symbols, see introductory text]

Item	Rockwall	Runnels	Rusk	Sabine	San Augustine	San Jacinto	San Patricio	San Saba
Total sales (see text)farms, 2007	347	953	1,521	223	346	688	652	725
2002	385	897	1,391	219	308	598	575	706
\$1,000, 2007	3,862	53,840	56,120	8,456	55,639	6,881	109,201	28,581
2002	2,999	27,395	39,348	6,853	24,980	5,518	68,863	22,938
Average per farmdollars, 2007	11,129	56,495	36,897	37,918	160,807	10,002	167,486	39,422
2002	7,790	30,540	28,288	31,291	81,103	9,227	119,761	32,490
2007 value of sales:								
Less than \$1,000 (see text)farms	144	361	476	76	105	243	228	201
\$1,000	21	27	78	6	12	31	36	32
\$1,000 to \$2,499farms	61	64	200	20	36	117	79	42
\$1,000	103	104	324	35	64	194	133	70
\$2,500 to \$4,999farms	49	59	193	22	33	113	55	67
\$1,000	174	220	702	80	125	389	204	242
\$5,000 to \$9,999farms	38	89	244	58	43	92	60	87
\$1,000	263	657	1,737	396	309	652	412	625
\$10,000 to \$19,999farms	19	109	170	23	38	67	34	97
\$1,000	273	1,562	2,490	329	519	889	445	1,385
\$20,000 to \$24,999farms	6	36	53	8	17	12	11	33
\$1,000	128	806	1,197	168	378	263	241	733
\$25,000 to \$39,999farms	11	48	75	7	17	23	20	58
\$1,000	343	1,453	2,302	239	504	710	574	1,873
\$40,000 to \$49,999farms	4	24	25	-	11	5	9	23
\$1,000	182	1,066	1,092	-	489	216	404	1,039
\$50,000 to \$99,999farms	11	48	38	4	11	8	22	48
\$1,000	717	3,370	2,583	248	712	546	1,624	3,328
\$100,000 to \$249,999farms	2	56	24	1	5	2	19	48
\$1,000	(D)	8,878	3,473	(D)	684	(D)	3,261	7,467
\$250,000 to \$499,999farms	1	34	4	2	3	5	36	15
\$1,000	(D)	12,035	1,535	(D)	1,016	2,050	14,036	4,851
\$500,000 or morefarms	1	25	19	2	27	1	79	6
\$1,000	(D)	23,662	38,606	(D)	50,828	(D)	87,830	6,936
2002 value of sales:								
Less than \$1,000 (see text)farms	138	261	354	61	88	177	161	90
\$1,000	22	19	59	(D)	15	44	32	11
\$1,000 to \$2,499farms	77	92	218	20	44	138	87	83
\$1,000	(D)	155	347	34	75	214	147	141
\$2,500 to \$4,999farms	67	92	242	46	34	110	56	95
\$1,000	241	325	898	166	126	397	184	348
\$5,000 to \$9,999farms	49	103	209	40	45	82	55	123
\$1,000	330	721	1,472	278	319	573	372	891
\$10,000 to \$19,999farms	28	103	180	19	32	48	35	126
\$1,000	369	1,467	2,475	273	441	614	535	1,783
\$20,000 to \$24,999farms	1	29	34	13	11	9	9	23
\$1,000	(D)	648	749	288	238	193	191	510
\$25,000 to \$39,999farms	16	56	60	7	20	8	15	52
\$1,000	512	1,803	1,832	226	652	258	445	1,666
\$40,000 to \$49,999farms	-	32	19	8	4	1	9	23
\$1,000	-	1,461	846	354	193	(D)	389	1,019
\$50,000 to \$99,999farms	4	66	39	2	5	19	19	36
\$1,000	265	4,626	2,701	(D)	324	1,202	1,453	2,753
\$100,000 to \$249,999farms	4	41	17	-	5	1	44	40
\$1,000	623	6,400	2,585	-	1,046	(D)	7,051	6,490
\$250,000 to \$499,999farms	1	15	6	-	4	4	45	8
\$1,000	(D)	4,772	1,728	-	1,850	1,303	16,054	2,826
\$500,000 or morefarms	-	7	13	3	16	1	40	7
\$1,000	-	4,999	23,656	5,093	19,700	(D)	42,010	4,500
Value of sales by commodity or commodity group:								
Crops, including nursery and greenhousefarms, 2007	81	347	388	63	87	166	263	214
2002	71	375	240	38	67	117	235	191
\$1,000, 2007	1,837	30,814	17,456	292	1,406	2,333	89,635	6,743
2002	1,054	14,811	13,975	374	1,003	1,432	53,055	3,894
Grains, oilseeds, dry beans, and dry peasfarms, 2007	5	221	2	2	4	4	160	40
2002	11	273	4	-	-	-	166	33
\$1,000, 2007	(D)	13,384	(D)	(D)	(Z)	(D)	35,042	1,441
2002	842	6,514	4	-	-	-	16,109	594
Cornfarms, 2007	2	7	-	1	2	3	40	-
2002	(NA)	(NA)	(NA)	(NA)	(NA)	(NA)	(NA)	(NA)
\$1,000, 2007	(D)	(D)	-	(D)	(D)	(Z)	5,904	-
2002	(NA)	(NA)	(NA)	(NA)	(NA)	(NA)	(NA)	(NA)
Wheatfarms, 2007	3	179	-	-	-	-	1	35
2002	(NA)	(NA)	(NA)	(NA)	(NA)	(NA)	(NA)	(NA)
\$1,000, 2007	(D)	9,405	-	-	-	-	(D)	1,360
2002	(NA)	(NA)	(NA)	(NA)	(NA)	(NA)	(NA)	(NA)
Soybeansfarms, 2007	-	2	-	-	-	-	-	2
2002	(NA)	(NA)	(NA)	(NA)	(NA)	(NA)	(NA)	(NA)
\$1,000, 2007	-	(D)	-	-	-	-	-	(D)
2002	(NA)	(NA)	(NA)	(NA)	(NA)	(NA)	(NA)	(NA)
Sorghumfarms, 2007	4	84	-	-	-	1	146	1
2002	(NA)	(NA)	(NA)	(NA)	(NA)	(NA)	(NA)	(NA)
\$1,000, 2007	196	3,600	-	-	-	(D)	29,118	(D)
2002	(NA)	(NA)	(NA)	(NA)	(NA)	(NA)	(NA)	(NA)
Barleyfarms, 2007	-	1	-	-	-	-	-	-
2002	(NA)	(NA)	(NA)	(NA)	(NA)	(NA)	(NA)	(NA)
\$1,000, 2007	-	(D)	-	-	-	-	-	-
2002	(NA)	(NA)	(NA)	(NA)	(NA)	(NA)	(NA)	(NA)
Ricefarms, 2007	-	-	-	-	-	-	-	-
2002	(NA)	(NA)	(NA)	(NA)	(NA)	(NA)	(NA)	(NA)
\$1,000, 2007	-	-	-	-	-	-	-	-
2002	(NA)	(NA)	(NA)	(NA)	(NA)	(NA)	(NA)	(NA)
Other grains, oilseeds, dry beans, and dry peasfarms, 2007	-	27	2	1	2	-	3	6
2002	(NA)	(NA)	(NA)	(NA)	(NA)	(NA)	(NA)	(NA)
\$1,000, 2007	-	215	(D)	(D)	(D)	-	(D)	(D)
2002	(NA)	(NA)	(NA)	(NA)	(NA)	(NA)	(NA)	(NA)

See footnote(s) at end of table.

--continued

Table 2. Market Value of Agricultural Products Sold Including Direct Sales: 2007 and 2002 - Con.

[For meaning of abbreviations and symbols, see introductory text]

Item	Schleicher	Scurry	Shackelford	Shelby	Sherman	Smith	Somervell	Starr
Total sales (see text) farms, 2007	332	681	254	1,123	362	2,514	366	1,104
2002	307	674	252	1,100	322	2,264	339	870
\$1,000, 2007	13,606	43,434	16,085	403,115	448,860	68,002	(D)	64,352
2002	9,217	23,026	15,051	240,639	295,070	63,507	2,025	66,744
Average per farm dollars, 2007	40,982	63,780	63,327	358,963	1,239,944	27,049	(D)	58,290
2002	30,023	34,164	59,725	218,763	916,366	28,051	5,975	76,717
2007 value of sales:								
Less than \$1,000 (see text) farms	99	333	75	245	169	862	134	430
\$1,000	14	15	6	28	(D)	130	31	42
\$1,000 to \$2,499 farms	19	51	16	91	3	372	51	148
\$1,000	33	83	28	163	(D)	619	85	251
\$2,500 to \$4,999 farms	30	50	15	119	4	313	59	156
\$1,000	(D)	172	53	429	12	1,128	208	536
\$5,000 to \$9,999 farms	29	54	33	134	5	382	49	147
\$1,000	204	390	239	926	35	2,681	347	1,019
\$10,000 to \$19,999 farms	38	51	25	132	14	232	38	85
\$1,000	551	715	340	1,885	200	3,262	541	1,209
\$20,000 to \$24,999 farms	10	14	11	46	3	76	9	25
\$1,000	230	319	245	993	64	1,667	209	544
\$25,000 to \$39,999 farms	18	23	15	53	6	100	16	35
\$1,000	566	748	462	1,691	177	3,157	516	1,048
\$40,000 to \$49,999 farms	18	9	9	16	-	44	-	8
\$1,000	815	385	399	680	-	1,892	-	351
\$50,000 to \$99,999 farms	36	21	16	28	17	62	5	25
\$1,000	2,659	1,432	1,137	2,033	1,483	4,276	382	1,694
\$100,000 to \$249,999 farms	21	40	20	26	38	39	3	26
\$1,000	3,181	6,496	3,175	4,235	6,636	6,103	549	3,758
\$250,000 to \$499,999 farms	12	19	13	37	29	14	1	5
\$1,000	4,193	7,123	4,665	15,366	10,565	4,879	(D)	2,174
\$500,000 or more farms	2	16	6	196	74	18	1	14
\$1,000	(D)	25,557	5,336	374,687	429,680	38,207	(D)	51,725
2002 value of sales:								
Less than \$1,000 (see text) farms	52	318	70	215	115	677	100	254
\$1,000	6	27	14	31	(D)	116	18	(D)
\$1,000 to \$2,499 farms	34	44	35	141	2	422	78	157
\$1,000	51	71	(D)	235	(D)	680	(D)	272
\$2,500 to \$4,999 farms	32	55	17	140	6	372	65	162
\$1,000	120	206	61	490	21	1,362	240	572
\$5,000 to \$9,999 farms	37	67	36	144	12	331	49	112
\$1,000	269	458	258	983	76	2,282	330	752
\$10,000 to \$19,999 farms	50	40	26	125	16	201	24	94
\$1,000	718	577	368	1,698	235	2,768	329	1,282
\$20,000 to \$24,999 farms	9	16	8	28	5	54	6	28
\$1,000	204	358	181	624	110	1,189	136	593
\$25,000 to \$39,999 farms	27	29	16	39	16	66	12	21
\$1,000	865	878	497	1,194	500	1,985	359	651
\$40,000 to \$49,999 farms	12	10	4	8	13	30	-	8
\$1,000	547	424	176	353	571	1,297	-	360
\$50,000 to \$99,999 farms	30	56	17	23	19	56	4	13
\$1,000	2,184	3,923	1,186	1,637	1,519	3,834	250	990
\$100,000 to \$249,999 farms	20	25	16	30	38	24	1	2
\$1,000	2,846	3,614	2,520	5,604	6,334	3,638	(D)	(D)
\$250,000 to \$499,999 farms	4	9	4	54	36	13	-	9
\$1,000	1,409	3,295	1,488	20,134	12,699	4,080	-	3,160
\$500,000 or more farms	-	5	3	153	44	18	-	10
\$1,000	-	9,195	(D)	207,654	273,001	40,276	-	57,740
Value of sales by commodity or commodity group:								
Crops, including nursery and greenhouse farms, 2007	51	185	53	268	155	860	101	128
2002	39	196	59	159	148	638	104	84
\$1,000, 2007	3,270	28,211	2,075	4,191	104,162	42,499	2,856	12,579
2002	908	9,100	1,267	2,009	47,445	47,642	519	10,714
Grains, oilseeds, dry beans, and dry peas farms, 2007	28	50	32	8	147	21	2	43
2002	19	68	47	2	142	8	1	21
\$1,000, 2007	542	1,490	1,330	54	93,726	54	(D)	7,602
2002	222	(D)	956	(D)	(D)	33	(D)	1,672
Corn farms, 2007	-	1	-	5	105	10	-	8
2002	(NA)	(NA)	(NA)	(NA)	(NA)	(NA)	(NA)	(NA)
\$1,000, 2007	-	(D)	-	(D)	58,546	(D)	-	349
2002	(NA)	(NA)	(NA)	(NA)	(NA)	(NA)	(NA)	(NA)
Wheat farms, 2007	20	43	27	2	132	1	-	-
2002	(NA)	(NA)	(NA)	(NA)	(NA)	(NA)	(NA)	(NA)
\$1,000, 2007	158	873	1,277	(D)	29,037	(D)	-	-
2002	(NA)	(NA)	(NA)	(NA)	(NA)	(NA)	(NA)	(NA)
Soybeans farms, 2007	-	-	-	-	3	1	1	-
2002	(NA)	(NA)	(NA)	(NA)	(NA)	(NA)	(NA)	(NA)
\$1,000, 2007	-	-	-	-	501	(D)	(D)	-
2002	(NA)	(NA)	(NA)	(NA)	(NA)	(NA)	(NA)	(NA)
Sorghum farms, 2007	13	15	3	-	42	-	-	40
2002	(NA)	(NA)	(NA)	(NA)	(NA)	(NA)	(NA)	(NA)
\$1,000, 2007	299	(D)	(D)	-	5,046	-	-	7,253
2002	(NA)	(NA)	(NA)	(NA)	(NA)	(NA)	(NA)	(NA)
Barley farms, 2007	-	-	-	-	-	-	-	-
2002	(NA)	(NA)	(NA)	(NA)	(NA)	(NA)	(NA)	(NA)
\$1,000, 2007	-	-	-	-	-	-	-	-
2002	(NA)	(NA)	(NA)	(NA)	(NA)	(NA)	(NA)	(NA)
Rice farms, 2007	-	-	-	-	-	-	-	-
2002	(NA)	(NA)	(NA)	(NA)	(NA)	(NA)	(NA)	(NA)
\$1,000, 2007	-	-	-	-	-	-	-	-
2002	(NA)	(NA)	(NA)	(NA)	(NA)	(NA)	(NA)	(NA)
Other grains, oilseeds, dry beans, and dry peas farms, 2007	6	3	7	1	7	11	1	-
2002	(NA)	(NA)	(NA)	(NA)	(NA)	(NA)	(NA)	(NA)
\$1,000, 2007	86	(D)	(D)	(D)	597	(D)	(D)	-
2002	(NA)	(NA)	(NA)	(NA)	(NA)	(NA)	(NA)	(NA)

See footnote(s) at end of table.

--continued

Table 2. Market Value of Agricultural Products Sold Including Direct Sales: 2007 and 2002 - Con.

[For meaning of abbreviations and symbols, see introductory text]

Item	Stephens	Sterling	Stonewall	Sutton	Swisher	Tarrant	Taylor	Terrell
Total sales (see text)farms, 2007	487	74	376	234	527	1,248	1,292	107
2002	435	66	316	191	578	1,227	1,183	76
\$1,000, 2007	12,403	(D)	13,741	9,613	453,652	61,367	50,618	4,031
2002	8,758	5,788	9,029	6,416	296,289	29,081	55,412	3,895
Average per farmdollars, 2007	25,468	(D)	36,546	41,082	860,821	49,173	39,178	37,669
2002	20,132	87,703	28,574	33,593	512,610	23,701	46,840	51,256
2007 value of sales:								
Less than \$1,000 (see text)farms	160	18	185	75	249	566	610	57
\$1,000	18	(Z)	3	12	8	65	62	4
\$1,000 to \$2,499farms	55	3	14	16	8	212	150	2
\$1,000	93	5	24	25	13	336	252	(D)
\$2,500 to \$4,999farms	50	6	19	17	11	119	143	6
\$1,000	180	23	71	60	36	421	493	21
\$5,000 to \$9,999farms	58	9	22	15	13	140	125	9
\$1,000	409	67	151	107	105	922	889	59
\$10,000 to \$19,999farms	59	9	39	15	15	76	89	6
\$1,000	854	148	584	215	205	1,005	1,273	84
\$20,000 to \$24,999farms	16	1	16	12	5	23	27	5
\$1,000	345	(D)	371	266	109	516	612	112
\$25,000 to \$39,999farms	37	7	13	15	20	31	40	5
\$1,000	1,182	224	404	496	634	1,007	1,289	140
\$40,000 to \$49,999farms	16	1	10	9	11	17	9	1
\$1,000	703	(D)	450	405	512	746	387	(D)
\$50,000 to \$99,999farms	21	3	22	25	43	20	42	8
\$1,000	1,447	201	1,475	1,778	2,936	1,570	2,830	555
\$100,000 to \$249,999farms	9	10	20	30	42	24	34	4
\$1,000	1,347	1,612	2,809	4,551	7,493	3,737	5,636	611
\$250,000 to \$499,999farms	4	5	13	5	43	8	10	2
\$1,000	(D)	1,812	4,387	1,699	16,040	2,617	3,602	(D)
\$500,000 or morefarms	2	2	3	-	67	12	13	2
\$1,000	(D)	(D)	3,013	-	425,561	48,425	33,294	(D)
2002 value of sales:								
Less than \$1,000 (see text)farms	99	18	122	40	232	473	522	8
\$1,000	15	4	3	3	6	67	52	(D)
\$1,000 to \$2,499farms	79	9	17	21	21	274	213	10
\$1,000	135	15	29	30	37	453	346	17
\$2,500 to \$4,999farms	54	3	14	15	16	182	113	5
\$1,000	192	10	(D)	(D)	60	653	394	18
\$5,000 to \$9,999farms	80	3	37	17	25	139	121	9
\$1,000	569	20	(D)	126	187	968	868	65
\$10,000 to \$19,999farms	68	5	39	13	28	70	89	12
\$1,000	932	73	547	191	419	1,027	1,225	165
\$20,000 to \$24,999farms	9	2	6	7	7	6	22	6
\$1,000	199	(D)	131	154	149	127	489	126
\$25,000 to \$39,999farms	19	5	17	17	34	21	24	12
\$1,000	606	161	534	535	1,061	671	750	377
\$40,000 to \$49,999farms	7	2	6	18	15	8	13	2
\$1,000	304	(D)	273	805	673	357	598	(D)
\$50,000 to \$99,999farms	8	7	38	28	54	18	26	6
\$1,000	570	445	2,614	2,032	3,882	1,339	1,851	427
\$100,000 to \$249,999farms	9	4	14	14	74	23	26	3
\$1,000	1,483	647	1,923	2,158	12,925	3,709	3,914	327
\$250,000 to \$499,999farms	1	4	4	1	46	4	5	1
\$1,000	(D)	1,245	1,244	(D)	15,629	1,312	1,706	(D)
\$500,000 or morefarms	2	4	2	-	26	9	9	2
\$1,000	(D)	3,036	(D)	-	261,261	18,397	43,219	(D)
Value of sales by commodity or commodity group:								
Crops, including nursery and greenhousefarms, 2007	75	2	82	7	215	292	357	5
2002	62	8	81	10	228	274	361	2
\$1,000, 2007	1,027	(D)	4,041	333	66,202	53,655	15,685	(D)
2002	497	58	3,051	239	30,703	21,729	6,519	(D)
Grains, oilseeds, dry beans, and dry peasfarms, 2007	13	2	51	2	182	15	193	3
2002	28	5	58	4	163	21	217	1
\$1,000, 2007	85	(D)	1,983	(D)	35,719	855	8,775	(D)
2002	354	11	1,672	(D)	7,649	818	4,085	(D)
Cornfarms, 2007	-	-	-	1	47	7	7	1
2002	(NA)	(NA)	(NA)	(NA)	(NA)	(NA)	(NA)	(NA)
\$1,000, 2007	-	-	-	(D)	10,076	174	518	(D)
2002	(NA)	(NA)	(NA)	(NA)	(NA)	(NA)	(NA)	(NA)
Wheatfarms, 2007	7	2	46	1	161	8	180	1
2002	(NA)	(NA)	(NA)	(NA)	(NA)	(NA)	(NA)	(NA)
\$1,000, 2007	76	(D)	1,865	(D)	19,111	509	7,719	(D)
2002	(NA)	(NA)	(NA)	(NA)	(NA)	(NA)	(NA)	(NA)
Soybeansfarms, 2007	-	-	-	-	2	1	-	-
2002	(NA)	(NA)	(NA)	(NA)	(NA)	(NA)	(NA)	(NA)
\$1,000, 2007	-	-	-	-	(D)	(D)	-	-
2002	(NA)	(NA)	(NA)	(NA)	(NA)	(NA)	(NA)	(NA)
Sorghumfarms, 2007	-	-	6	-	94	3	18	1
2002	(NA)	(NA)	(NA)	(NA)	(NA)	(NA)	(NA)	(NA)
\$1,000, 2007	-	-	(D)	-	6,167	(D)	471	(D)
2002	(NA)	(NA)	(NA)	(NA)	(NA)	(NA)	(NA)	(NA)
Barleyfarms, 2007	-	-	-	-	2	-	-	-
2002	(NA)	(NA)	(NA)	(NA)	(NA)	(NA)	(NA)	(NA)
\$1,000, 2007	-	-	-	-	(D)	-	-	-
2002	(NA)	(NA)	(NA)	(NA)	(NA)	(NA)	(NA)	(NA)
Ricefarms, 2007	-	-	-	-	-	-	-	-
2002	(NA)	(NA)	(NA)	(NA)	(NA)	(NA)	(NA)	(NA)
\$1,000, 2007	-	-	-	-	-	-	-	-
2002	(NA)	(NA)	(NA)	(NA)	(NA)	(NA)	(NA)	(NA)
Other grains, oilseeds, dry beans, and dry peasfarms, 2007	6	-	1	-	3	4	12	2
2002	(NA)	(NA)	(NA)	(NA)	(NA)	(NA)	(NA)	(NA)
\$1,000, 2007	10	-	(D)	-	(D)	(D)	68	(D)
2002	(NA)	(NA)	(NA)	(NA)	(NA)	(NA)	(NA)	(NA)

See footnote(s) at end of table.

--continued

Table 2. Market Value of Agricultural Products Sold Including Direct Sales: 2007 and 2002 - Con.

[For meaning of abbreviations and symbols, see introductory text]

Item	Terry	Throckmorton	Titus	Tom Green	Travis	Trinity	Tyler	Upshur
Total sales (see text) farms, 2007	624	264	810	1,180	1,214	576	792	1,507
..... 2002	620	257	776	1,024	1,306	555	615	1,236
..... \$1,000, 2007	124,795	21,898	79,518	132,990	22,833	9,231	21,763	48,949
..... 2002	63,351	16,419	56,389	97,223	17,116	8,953	4,702	40,818
Average per farm dollars, 2007	199,992	82,946	98,170	112,704	18,808	16,026	27,479	32,481
..... 2002	102,178	63,888	72,666	94,945	13,106	16,131	7,645	33,024
2007 value of sales:								
Less than \$1,000 (see text) farms	276	71	225	479	440	151	330	572
..... \$1,000	10	4	28	85	70	21	(D)	75
..... farms	12	9	110	148	210	65	108	257
..... \$1,000	17	16	187	241	347	118	184	425
..... farms	9	15	89	138	157	81	130	181
..... \$1,000	34	52	319	491	551	301	471	648
..... farms	19	36	110	98	156	81	106	196
..... \$1,000	126	256	757	669	1,137	594	780	1,446
..... \$10,000 to \$19,999 farms	18	38	104	58	73	88	64	108
..... \$1,000	269	505	1,447	809	1,022	1,208	843	1,406
..... farms	7	17	42	8	28	17	8	43
..... \$1,000	161	386	939	179	603	369	167	940
..... farms	25	19	41	38	53	46	20	54
..... \$1,000	824	621	1,260	1,240	1,667	1,405	623	1,758
..... farms	11	11	24	11	9	9	5	11
..... \$1,000	489	487	1,046	483	410	392	225	512
..... \$50,000 to \$99,999 farms	37	17	18	55	39	26	17	31
..... \$1,000	2,744	1,293	1,133	4,050	2,865	1,863	(D)	2,216
..... farms	57	14	8	70	22	9	2	15
..... \$1,000	9,518	2,261	1,204	11,111	2,826	1,357	(D)	2,473
..... farms	72	7	8	31	19	2	-	10
..... \$1,000	25,507	2,513	3,402	10,934	6,373	(D)	-	3,545
..... farms	81	10	31	46	8	1	2	29
..... \$1,000	85,096	13,503	67,796	102,698	4,962	(D)	(D)	33,507
2002 value of sales:								
Less than \$1,000 (see text) farms	220	43	180	366	422	126	213	432
..... \$1,000	7	4	27	75	90	23	(D)	60
..... farms	37	18	122	191	279	96	115	213
..... \$1,000	54	34	215	316	444	164	178	367
..... farms	18	30	125	97	222	86	123	182
..... \$1,000	53	116	424	326	799	306	433	637
..... farms	14	43	118	63	141	91	62	152
..... \$1,000	106	307	814	437	1,003	642	411	1,085
..... \$10,000 to \$19,999 farms	32	39	108	63	108	65	44	101
..... \$1,000	434	571	1,446	947	1,489	907	639	1,363
..... farms	5	7	20	15	12	20	16	21
..... \$1,000	113	151	438	340	264	435	351	473
..... farms	36	22	30	58	36	26	22	29
..... \$1,000	1,165	653	933	1,805	1,154	836	643	931
..... farms	19	8	11	15	13	11	5	16
..... \$1,000	862	351	475	668	581	487	216	712
..... farms	61	23	15	54	35	27	8	32
..... \$1,000	4,285	1,698	1,119	3,568	2,377	1,931	455	2,183
..... farms	92	9	12	69	23	4	6	15
..... \$1,000	16,289	1,181	1,975	10,359	3,412	573	1,062	2,509
..... \$250,000 to \$499,999 farms	62	6	10	21	11	1	1	20
..... \$1,000	21,773	1,899	3,730	7,111	3,057	(D)	(D)	6,416
..... farms	24	9	25	12	4	2	-	23
..... \$1,000	18,209	9,452	44,793	71,270	2,444	(D)	-	24,083
Value of sales by commodity or commodity group:								
Crops, including nursery and greenhouse farms, 2007	315	80	238	346	346	160	213	376
..... 2002	369	76	117	341	329	88	133	277
..... \$1,000, 2007	112,424	4,762	3,148	49,986	15,411	1,266	(D)	4,860
..... 2002	59,392	2,435	871	18,851	10,017	348	1,596	2,180
Grains, oilseeds, dry beans, and dry peas farms, 2007	136	63	4	166	79	2	10	2
..... 2002	118	64	-	204	102	-	6	5
..... \$1,000, 2007	7,515	4,167	4	12,327	6,293	(D)	16	(D)
..... 2002	1,902	2,170	-	5,487	3,361	-	(D)	(D)
Corn farms, 2007	6	1	4	17	60	-	5	-
..... 2002	(NA)	(NA)	(NA)	(NA)	(NA)	(NA)	(NA)	(NA)
..... \$1,000, 2007	(D)	(D)	4	2,120	3,853	-	(D)	-
..... 2002	(NA)	(NA)	(NA)	(NA)	(NA)	(NA)	(NA)	(NA)
Wheat farms, 2007	81	63	-	106	19	-	1	-
..... 2002	(NA)	(NA)	(NA)	(NA)	(NA)	(NA)	(NA)	(NA)
..... \$1,000, 2007	3,286	4,147	-	4,919	441	-	(D)	-
..... 2002	(NA)	(NA)	(NA)	(NA)	(NA)	(NA)	(NA)	(NA)
Soybeans farms, 2007	1	-	-	-	-	-	-	-
..... 2002	(NA)	(NA)	(NA)	(NA)	(NA)	(NA)	(NA)	(NA)
..... \$1,000, 2007	(D)	-	-	-	-	-	-	-
..... 2002	(NA)	(NA)	(NA)	(NA)	(NA)	(NA)	(NA)	(NA)
Sorghum farms, 2007	85	2	-	100	49	-	-	-
..... 2002	(NA)	(NA)	(NA)	(NA)	(NA)	(NA)	(NA)	(NA)
..... \$1,000, 2007	2,767	(D)	-	5,127	1,962	-	-	-
..... 2002	(NA)	(NA)	(NA)	(NA)	(NA)	(NA)	(NA)	(NA)
Barley farms, 2007	-	-	-	-	-	-	-	-
..... 2002	(NA)	(NA)	(NA)	(NA)	(NA)	(NA)	(NA)	(NA)
..... \$1,000, 2007	-	-	-	-	-	-	-	-
..... 2002	(NA)	(NA)	(NA)	(NA)	(NA)	(NA)	(NA)	(NA)
Rice farms, 2007	-	-	-	-	-	-	-	-
..... 2002	(NA)	(NA)	(NA)	(NA)	(NA)	(NA)	(NA)	(NA)
..... \$1,000, 2007	-	-	-	-	-	-	-	-
..... 2002	(NA)	(NA)	(NA)	(NA)	(NA)	(NA)	(NA)	(NA)
Other grains, oilseeds, dry beans, and dry peas farms, 2007	13	1	-	9	6	2	5	2
..... 2002	(NA)	(NA)	(NA)	(NA)	(NA)	(NA)	(NA)	(NA)
..... \$1,000, 2007	751	(D)	-	161	36	(D)	13	(D)
..... 2002	(NA)	(NA)	(NA)	(NA)	(NA)	(NA)	(NA)	(NA)

See footnote(s) at end of table.

--continued

Table 2. Market Value of Agricultural Products Sold Including Direct Sales: 2007 and 2002 - Con.

[For meaning of abbreviations and symbols, see introductory text]

Item	Upton	Uvalde	Val Verde	Van Zandt	Victoria	Walker	Waller	Ward
Total sales (see text)farms, 2007	110	690	402	3,253	1,351	1,188	1,640	119
2002	83	686	285	2,842	1,286	1,043	1,453	86
\$1,000, 2007	8,573	77,686	11,976	95,161	43,424	26,909	55,122	1,529
2002	4,814	69,034	10,905	73,027	29,064	25,372	37,884	1,681
Average per farmdollars, 2007	77,940	112,588	29,791	29,253	32,142	22,651	33,611	12,852
2002	57,998	100,633	38,264	25,696	22,600	24,326	26,073	19,545
2007 value of sales:								
Less than \$1,000 (see text)farms	47	296	227	1,046	377	391	537	61
\$1,000	2	40	31	182	64	(D)	80	7
\$1,000 to \$2,499farms	3	78	52	447	189	201	218	5
\$1,000	6	133	79	746	308	341	367	11
\$2,500 to \$4,999farms	9	74	20	420	184	181	242	12
\$1,000	35	259	68	1,496	680	638	833	47
\$5,000 to \$9,999farms	9	48	23	446	206	168	243	7
\$1,000	63	324	161	3,167	1,454	1,163	1,641	56
\$10,000 to \$19,999farms	6	46	18	380	150	115	156	14
\$1,000	76	644	256	5,292	2,099	1,628	2,132	200
\$20,000 to \$24,999farms	1	18	5	82	33	26	39	2
\$1,000	(D)	401	102	1,832	734	570	855	(D)
\$25,000 to \$39,999farms	4	18	8	180	55	43	60	10
\$1,000	126	555	264	5,571	1,797	1,286	1,857	302
\$40,000 to \$49,999farms	2	11	13	60	20	22	27	3
\$1,000	(D)	478	586	2,663	891	966	1,202	138
\$50,000 to \$99,999farms	8	26	14	103	62	21	45	2
\$1,000	592	1,812	931	7,046	4,605	1,364	3,144	(D)
\$100,000 to \$249,999farms	13	29	13	49	38	11	43	2
\$1,000	1,960	4,816	1,940	7,427	6,065	1,614	6,289	(D)
\$250,000 to \$499,999farms	3	22	6	21	14	2	17	1
\$1,000	1,106	8,084	1,699	6,810	4,824	(D)	5,850	(D)
\$500,000 or morefarms	5	24	3	19	23	7	13	-
\$1,000	4,495	60,139	5,860	52,928	19,904	16,473	30,873	-
2002 value of sales:								
Less than \$1,000 (see text)farms	22	203	99	772	234	324	379	42
\$1,000	4	32	9	150	49	66	64	4
\$1,000 to \$2,499farms	2	119	60	543	244	198	290	13
\$1,000	(D)	197	99	878	407	330	485	21
\$2,500 to \$4,999farms	7	68	18	433	245	172	229	7
\$1,000	26	235	66	1,535	880	599	818	23
\$5,000 to \$9,999farms	6	52	16	414	191	146	169	6
\$1,000	41	372	126	2,831	1,368	1,018	1,165	40
\$10,000 to \$19,999farms	11	55	22	281	140	83	174	6
\$1,000	162	795	340	3,864	1,949	1,177	2,420	78
\$20,000 to \$24,999farms	1	19	4	69	38	31	22	2
\$1,000	(D)	408	96	1,492	827	670	490	(D)
\$25,000 to \$39,999farms	13	40	13	125	72	29	51	3
\$1,000	408	1,214	399	3,850	2,307	929	1,623	100
\$40,000 to \$49,999farms	1	12	5	59	28	14	41	1
\$1,000	(D)	511	228	2,578	1,219	609	1,773	(D)
\$50,000 to \$99,999farms	6	28	27	59	36	32	45	3
\$1,000	426	1,871	2,016	4,066	2,498	2,286	3,285	220
\$100,000 to \$249,999farms	6	45	11	46	33	7	33	1
\$1,000	907	7,670	1,759	7,116	5,218	1,223	5,070	(D)
\$250,000 to \$499,999farms	8	20	5	22	17	-	11	1
\$1,000	2,768	6,946	1,416	7,599	6,125	-	4,102	(D)
\$500,000 or morefarms	-	25	5	19	8	7	9	1
\$1,000	-	48,784	4,352	37,066	6,218	16,464	16,590	(D)
Value of sales by commodity or commodity group:								
Crops, including nursery and greenhousefarms, 2007	25	138	25	1,126	315	278	444	22
2002	27	169	32	695	267	206	325	7
\$1,000, 2007	6,231	31,783	402	48,837	23,491	14,118	36,524	479
2002	2,783	27,309	691	33,226	13,958	13,832	21,935	(D)
Grains, oilseeds, dry beans, and dry peasfarms, 2007	7	73	1	16	94	4	40	-
2002	7	106	2	8	110	6	46	1
\$1,000, 2007	480	13,547	(D)	66	18,010	(D)	9,594	-
2002	168	9,420	(D)	(D)	8,381	(D)	4,893	(D)
Cornfarms, 2007	2	35	-	9	85	2	26	-
2002	(NA)	(NA)	(NA)	(NA)	(NA)	(NA)	(NA)	(NA)
\$1,000, 2007	(D)	7,803	-	24	14,540	(D)	2,197	-
2002	(NA)	(NA)	(NA)	(NA)	(NA)	(NA)	(NA)	(NA)
Wheatfarms, 2007	6	29	1	1	2	2	-	-
2002	(NA)	(NA)	(NA)	(NA)	(NA)	(NA)	(NA)	(NA)
\$1,000, 2007	(D)	1,146	(D)	(D)	(D)	(D)	-	-
2002	(NA)	(NA)	(NA)	(NA)	(NA)	(NA)	(NA)	(NA)
Soybeansfarms, 2007	-	-	-	1	19	-	2	-
2002	(NA)	(NA)	(NA)	(NA)	(NA)	(NA)	(NA)	(NA)
\$1,000, 2007	-	-	-	(D)	(D)	-	(D)	-
2002	(NA)	(NA)	(NA)	(NA)	(NA)	(NA)	(NA)	(NA)
Sorghumfarms, 2007	-	47	-	2	39	1	2	-
2002	(NA)	(NA)	(NA)	(NA)	(NA)	(NA)	(NA)	(NA)
\$1,000, 2007	-	4,312	-	(D)	1,844	(D)	(D)	-
2002	(NA)	(NA)	(NA)	(NA)	(NA)	(NA)	(NA)	(NA)
Barleyfarms, 2007	-	-	-	-	-	-	-	-
2002	(NA)	(NA)	(NA)	(NA)	(NA)	(NA)	(NA)	(NA)
\$1,000, 2007	-	-	-	-	-	-	-	-
2002	(NA)	(NA)	(NA)	(NA)	(NA)	(NA)	(NA)	(NA)
Ricefarms, 2007	-	-	-	-	1	-	14	-
2002	(NA)	(NA)	(NA)	(NA)	(NA)	(NA)	(NA)	(NA)
\$1,000, 2007	-	-	-	-	(D)	-	7,079	-
2002	(NA)	(NA)	(NA)	(NA)	(NA)	(NA)	(NA)	(NA)
Other grains, oilseeds, dry beans, and dry peasfarms, 2007	-	24	-	4	-	-	-	-
2002	(NA)	(NA)	(NA)	(NA)	(NA)	(NA)	(NA)	(NA)
\$1,000, 2007	-	286	-	30	-	-	-	-
2002	(NA)	(NA)	(NA)	(NA)	(NA)	(NA)	(NA)	(NA)

See footnote(s) at end of table.

--continued

Table 2. Market Value of Agricultural Products Sold Including Direct Sales: 2007 and 2002 - Con.

[For meaning of abbreviations and symbols, see introductory text]

Item	Washington	Webb	Wharton	Wheeler	Wichita	Wilbarger	Willacy	Williamson
Total sales (see text) farms, 2007	2,399	663	1,506	507	658	461	352	2,728
..... 2002	2,303	568	1,538	565	606	502	334	2,510
..... \$1,000, 2007	44,811	24,728	240,197	129,478	27,246	42,920	51,200	190,391
..... 2002	36,680	23,639	146,370	94,022	15,829	32,074	18,907	46,396
Average per farm dollars, 2007	18,679	37,298	159,493	255,380	41,407	93,102	145,453	69,792
..... 2002	15,927	41,619	95,169	166,410	26,121	63,893	56,608	18,484
2007 value of sales:								
Less than \$1,000 (see text) farms	536	262	374	211	236	137	96	893
..... \$1,000	90	22	53	5	31	10	9	153
\$1,000 to \$2,499 farms	344	76	147	24	88	18	33	472
..... \$1,000	588	120	249	41	145	31	56	791
\$2,500 to \$4,999 farms	372	60	161	26	72	25	42	368
..... \$1,000	1,334	201	559	92	269	90	136	1,307
\$5,000 to \$9,999 farms	455	90	158	45	59	30	23	352
..... \$1,000	3,192	618	1,110	323	396	224	157	2,454
\$10,000 to \$19,999 farms	334	54	122	49	52	39	20	227
..... \$1,000	4,736	762	1,722	674	735	589	297	3,125
\$20,000 to \$24,999 farms	77	19	44	12	23	10	9	73
..... \$1,000	1,721	419	963	260	516	225	202	1,578
\$25,000 to \$39,999 farms	122	22	84	32	39	53	5	97
..... \$1,000	3,774	692	2,711	1,059	1,259	1,675	161	3,022
\$40,000 to \$49,999 farms	43	12	41	16	12	11	13	34
..... \$1,000	1,891	532	1,781	682	536	495	569	1,488
\$50,000 to \$99,999 farms	61	32	90	41	25	31	21	74
..... \$1,000	3,960	2,094	6,238	2,927	1,824	2,212	1,494	5,116
\$100,000 to \$249,999 farms	28	22	110	34	31	54	37	62
..... \$1,000	4,013	3,058	18,184	4,913	5,222	8,238	5,794	10,014
\$250,000 to \$499,999 farms	15	5	98	4	7	36	18	29
..... \$1,000	5,399	1,610	33,928	1,375	2,906	12,782	6,062	10,356
\$500,000 or more farms	12	9	77	13	14	17	35	47
..... \$1,000	14,112	14,601	172,699	117,128	13,406	16,349	36,263	150,987
2002 value of sales:								
Less than \$1,000 (see text) farms	524	185	281	216	162	111	94	685
..... \$1,000	107	22	53	12	27	7	16	153
\$1,000 to \$2,499 farms	457	91	215	29	104	52	33	507
..... \$1,000	764	154	376	50	177	86	57	823
\$2,500 to \$4,999 farms	442	70	174	34	80	45	31	404
..... \$1,000	1,587	243	640	118	291	150	108	1,404
\$5,000 to \$9,999 farms	350	80	155	57	78	62	31	333
..... \$1,000	2,493	553	1,099	426	540	460	211	2,407
\$10,000 to \$19,999 farms	257	55	152	63	61	43	31	249
..... \$1,000	3,549	756	2,138	860	910	621	446	3,434
\$20,000 to \$24,999 farms	59	10	42	24	26	20	12	45
..... \$1,000	1,302	226	943	523	577	440	269	990
\$25,000 to \$39,999 farms	109	22	109	40	26	32	29	79
..... \$1,000	3,386	675	3,491	1,271	811	994	884	2,447
\$40,000 to \$49,999 farms	13	11	23	14	15	11	5	27
..... \$1,000	564	501	1,011	630	648	482	221	1,167
\$50,000 to \$99,999 farms	53	15	122	47	20	62	23	68
..... \$1,000	3,693	1,067	8,418	3,260	1,433	4,379	1,644	4,792
\$100,000 to \$249,999 farms	27	20	136	24	22	37	25	83
..... \$1,000	4,423	3,159	22,428	3,887	3,432	5,312	3,904	13,874
\$250,000 to \$499,999 farms	7	3	89	8	6	19	13	22
..... \$1,000	2,730	1,121	30,627	2,524	2,305	6,697	4,055	7,555
\$500,000 or more farms	5	6	40	9	6	8	7	8
..... \$1,000	12,083	15,161	75,147	80,460	4,678	12,447	7,092	7,349
Value of sales by commodity or commodity group:								
Crops, including nursery and greenhouse farms, 2007	641	14	629	103	256	242	192	896
..... 2002	391	22	681	97	214	277	192	817
..... \$1,000, 2007	10,288	304	146,003	7,925	15,786	28,567	46,178	54,513
..... 2002	6,690	1,265	99,268	3,328	8,135	18,529	14,657	30,588
Grains, oilseeds, dry beans, and dry peas farms, 2007	14	1	329	45	118	196	128	295
..... 2002	13	3	437	35	108	209	140	384
..... \$1,000, 2007	175	(D)	65,604	2,637	12,923	16,780	26,517	37,004
..... 2002	652	63	43,218	570	5,013	7,546	6,444	23,430
Corn farms, 2007	7	-	192	9	3	9	23	232
..... 2002	(NA)	(NA)	(NA)	(NA)	(NA)	(NA)	(NA)	(NA)
..... \$1,000, 2007	85	-	27,702	782	(D)	(D)	624	30,837
..... 2002	(NA)	(NA)	(NA)	(NA)	(NA)	(NA)	(NA)	(NA)
Wheat farms, 2007	4	-	8	34	115	192	-	88
..... 2002	(NA)	(NA)	(NA)	(NA)	(NA)	(NA)	(NA)	(NA)
..... \$1,000, 2007	28	-	(D)	960	12,055	15,698	-	1,616
..... 2002	(NA)	(NA)	(NA)	(NA)	(NA)	(NA)	(NA)	(NA)
Soybeans farms, 2007	2	-	40	1	-	1	-	2
..... 2002	(NA)	(NA)	(NA)	(NA)	(NA)	(NA)	(NA)	(NA)
..... \$1,000, 2007	(D)	-	1,960	(D)	-	(D)	-	(D)
..... 2002	(NA)	(NA)	(NA)	(NA)	(NA)	(NA)	(NA)	(NA)
Sorghum farms, 2007	3	-	166	11	11	34	114	115
..... 2002	(NA)	(NA)	(NA)	(NA)	(NA)	(NA)	(NA)	(NA)
..... \$1,000, 2007	11	-	10,645	449	594	569	25,893	4,422
..... 2002	(NA)	(NA)	(NA)	(NA)	(NA)	(NA)	(NA)	(NA)
Barley farms, 2007	-	-	-	-	-	-	-	-
..... 2002	(NA)	(NA)	(NA)	(NA)	(NA)	(NA)	(NA)	(NA)
..... \$1,000, 2007	-	-	-	-	-	-	-	-
..... 2002	(NA)	(NA)	(NA)	(NA)	(NA)	(NA)	(NA)	(NA)
Rice farms, 2007	-	-	94	-	-	-	-	-
..... 2002	(NA)	(NA)	(NA)	(NA)	(NA)	(NA)	(NA)	(NA)
..... \$1,000, 2007	-	-	24,808	-	-	-	-	-
..... 2002	(NA)	(NA)	(NA)	(NA)	(NA)	(NA)	(NA)	(NA)
Other grains, oilseeds, dry beans, and dry peas farms, 2007	2	1	1	7	3	9	-	26
..... 2002	(NA)	(NA)	(NA)	(NA)	(NA)	(NA)	(NA)	(NA)
..... \$1,000, 2007	(D)	(D)	(D)	(D)	(D)	299	-	(D)
..... 2002	(NA)	(NA)	(NA)	(NA)	(NA)	(NA)	(NA)	(NA)

See footnote(s) at end of table.

--continued

Table 2. Market Value of Agricultural Products Sold Including Direct Sales: 2007 and 2002 - Con.

[For meaning of abbreviations and symbols, see introductory text]

Item	Wilson	Winkler	Wise	Wood	Yoakum	Young	Zapata	Zavala
Total sales (see text)farms, 2007	2,570	53	3,164	1,718	348	806	459	311
.....2002	2,157	44	2,696	1,495	298	755	388	257
.....\$1,000, 2007	52,917	3,262	41,079	104,024	90,130	21,215	13,100	59,770
.....2002	42,707	1,926	33,300	57,800	49,893	23,926	9,843	48,694
Average per farmdollars, 2007	20,590	61,545	12,983	60,550	258,995	26,321	28,541	192,187
.....2002	19,799	43,774	12,352	38,662	167,427	31,690	25,369	189,471
2007 value of sales:								
Less than \$1,000 (see text)farms	828	22	1,167	520	167	285	200	144
.....\$1,000	130	2	240	62	3	34	6	14
\$1,000 to \$2,499farms	406	4	509	214	7	76	37	21
.....\$1,000	703	7	826	350	14	126	59	36
\$2,500 to \$4,999farms	360	1	405	220	5	83	52	20
.....\$1,000	1,290	(D)	1,482	783	18	316	194	64
\$5,000 to \$9,999farms	394	6	397	264	7	96	46	14
.....\$1,000	2,754	36	2,853	1,954	59	718	321	106
\$10,000 to \$19,999farms	275	5	318	216	13	82	49	16
.....\$1,000	3,756	67	4,462	3,076	167	1,148	662	213
\$20,000 to \$24,999farms	63	1	78	51	-	30	16	3
.....\$1,000	1,408	(D)	1,684	1,130	-	652	351	65
\$25,000 to \$39,999farms	71	3	96	72	5	42	20	11
.....\$1,000	2,244	97	2,952	2,293	138	1,306	614	350
\$40,000 to \$49,999farms	49	2	46	28	4	20	10	10
.....\$1,000	2,163	(D)	2,059	1,260	170	870	420	448
\$50,000 to \$99,999farms	62	2	81	43	12	47	19	21
.....\$1,000	4,012	(D)	5,880	3,015	864	3,139	(D)	1,413
\$100,000 to \$249,999farms	44	4	49	25	35	29	8	18
.....\$1,000	7,248	590	6,884	4,035	5,955	4,407	1,009	2,883
\$250,000 to \$499,999farms	7	1	11	15	31	11	-	13
.....\$1,000	2,325	(D)	4,251	5,452	11,400	3,712	-	4,601
\$500,000 or morefarms	11	2	7	50	62	5	2	20
.....\$1,000	24,883	(D)	7,507	80,614	71,341	4,786	(D)	49,578
2002 value of sales:								
Less than \$1,000 (see text)farms	496	13	872	405	126	180	104	80
.....\$1,000	100	2	167	64	5	19	7	6
\$1,000 to \$2,499farms	424	11	511	257	5	113	36	24
.....\$1,000	745	20	841	422	9	192	60	38
\$2,500 to \$4,999farms	381	1	423	238	15	102	59	23
.....\$1,000	1,341	(D)	1,485	835	57	357	211	79
\$5,000 to \$9,999farms	360	1	326	210	11	115	73	22
.....\$1,000	2,519	(D)	2,217	1,488	78	807	518	160
\$10,000 to \$19,999farms	233	5	261	157	16	77	56	17
.....\$1,000	3,256	86	3,564	2,238	182	1,058	727	225
\$20,000 to \$24,999farms	53	-	68	24	8	33	15	5
.....\$1,000	1,154	-	1,495	526	179	730	329	109
\$25,000 to \$39,999farms	82	2	97	62	8	39	21	11
.....\$1,000	2,557	(D)	3,048	1,892	242	1,237	707	362
\$40,000 to \$49,999farms	25	3	24	19	6	17	4	6
.....\$1,000	1,093	137	1,062	842	267	740	164	270
\$50,000 to \$99,999farms	59	4	58	34	14	39	14	21
.....\$1,000	3,854	295	3,905	2,198	1,011	2,709	924	1,442
\$100,000 to \$249,999farms	27	2	35	39	26	25	3	13
.....\$1,000	4,158	(D)	5,802	6,529	4,254	3,873	412	2,308
\$250,000 to \$499,999farms	6	1	15	23	33	8	-	15
.....\$1,000	1,956	(D)	4,796	8,061	12,336	2,856	-	5,375
\$500,000 or morefarms	11	1	6	27	30	7	3	20
.....\$1,000	19,976	(D)	4,919	32,706	31,274	9,350	5,784	38,319
Value of sales by commodity or commodity group:								
Crops, including nursery and greenhousefarms, 2007	640	4	1,103	645	156	178	16	57
.....2002	393	4	749	374	140	141	5	54
.....\$1,000, 2007	15,566	(D)	13,607	13,789	81,198	5,603	(D)	18,443
.....2002	7,598	(D)	7,561	3,674	41,757	1,721	(D)	10,816
Grains, oilseeds, dry beans, and dry peasfarms, 2007	81	-	34	5	75	76	-	31
.....2002	103	-	41	8	67	71	-	36
.....\$1,000, 2007	5,577	-	929	73	7,708	3,880	-	4,203
.....2002	3,004	-	978	(D)	(D)	1,078	-	2,932
Cornfarms, 2007	48	-	9	2	8	-	-	7
.....2002	(NA)	(NA)	(NA)	(NA)	(NA)	(NA)	(NA)	(NA)
.....\$1,000, 2007	3,453	-	358	(D)	303	-	-	892
.....2002	(NA)	(NA)	(NA)	(NA)	(NA)	(NA)	(NA)	(NA)
Wheatfarms, 2007	16	-	27	1	36	70	-	16
.....2002	(NA)	(NA)	(NA)	(NA)	(NA)	(NA)	(NA)	(NA)
.....\$1,000, 2007	(D)	-	442	(D)	2,506	3,750	-	972
.....2002	(NA)	(NA)	(NA)	(NA)	(NA)	(NA)	(NA)	(NA)
Soybeansfarms, 2007	1	-	-	-	-	1	-	-
.....2002	(NA)	(NA)	(NA)	(NA)	(NA)	(NA)	(NA)	(NA)
.....\$1,000, 2007	(D)	-	-	-	-	(D)	-	-
.....2002	(NA)	(NA)	(NA)	(NA)	(NA)	(NA)	(NA)	(NA)
Sorghumfarms, 2007	39	-	7	-	43	6	-	26
.....2002	(NA)	(NA)	(NA)	(NA)	(NA)	(NA)	(NA)	(NA)
.....\$1,000, 2007	1,597	-	121	-	3,491	59	-	2,135
.....2002	(NA)	(NA)	(NA)	(NA)	(NA)	(NA)	(NA)	(NA)
Barleyfarms, 2007	-	-	1	-	-	2	-	-
.....2002	(NA)	(NA)	(NA)	(NA)	(NA)	(NA)	(NA)	(NA)
.....\$1,000, 2007	-	-	(D)	-	-	(D)	-	-
.....2002	(NA)	(NA)	(NA)	(NA)	(NA)	(NA)	(NA)	(NA)
Ricefarms, 2007	-	-	-	-	-	-	-	-
.....2002	(NA)	(NA)	(NA)	(NA)	(NA)	(NA)	(NA)	(NA)
.....\$1,000, 2007	-	-	-	-	-	-	-	-
.....2002	(NA)	(NA)	(NA)	(NA)	(NA)	(NA)	(NA)	(NA)
Other grains, oilseeds, dry beans, and dry peasfarms, 2007	10	-	2	2	24	3	-	9
.....2002	(NA)	(NA)	(NA)	(NA)	(NA)	(NA)	(NA)	(NA)
.....\$1,000, 2007	(D)	-	(D)	(D)	1,409	(D)	-	204
.....2002	(NA)	(NA)	(NA)	(NA)	(NA)	(NA)	(NA)	(NA)

See footnote(s) at end of table.

--continued

Table 2. Market Value of Agricultural Products Sold Including Direct Sales: 2007 and 2002 - Con.

[For meaning of abbreviations and symbols, see introductory text]

Item	Texas	Anderson	Andrews	Angelina	Aransas	Archer	Armstrong
Total sales (see text) - Con.							
Value of sales by commodity or commodity group - Con.							
Crops, including nursery and greenhouse - Con.							
Tobacco farms, 2007	-	-	-	-	-	-	-
2002	-	-	-	-	-	-	-
\$1,000, 2007	-	-	-	-	-	-	-
2002	-	-	-	-	-	-	-
Cotton and cottonseed farms, 2007	7,226	1	14	-	-	-	4
2002	8,866	-	11	-	-	3	1
\$1,000, 2007	1,885,146	(D)	8,323	-	-	-	1,168
2002	1,088,675	-	1,036	-	-	102	(D)
Vegetables, melons, potatoes, and sweet potatoes farms, 2007	2,348	33	-	19	3	1	-
2002	2,527	32	-	21	-	1	-
\$1,000, 2007	373,704	856	-	138	(D)	(D)	-
2002	298,997	1,261	-	49	-	(D)	-
Fruits, tree nuts, and berries farms, 2007	7,033	32	13	15	-	5	1
2002	7,496	44	20	9	-	6	1
\$1,000, 2007	219,819	(D)	48	(D)	-	(D)	(D)
2002	114,822	(D)	(D)	54	-	(D)	(D)
Nursery, greenhouse, floriculture, and sod (see text) farms, 2007	1,958	9	-	3	3	-	-
2002	2,137	11	2	4	-	-	-
\$1,000, 2007	862,183	(D)	-	(D)	(D)	-	-
2002	704,699	(D)	(D)	196	-	-	-
Cut Christmas trees and short-rotation woody crops farms, 2007	254	4	-	4	-	-	-
2002	310	10	-	6	-	-	-
\$1,000, 2007	7,606	54	-	142	-	-	-
2002	6,541	(D)	-	(D)	-	-	-
Other crops and hay (see text) farms, 2007	45,419	430	18	199	13	64	31
2002	30,044	294	16	128	3	41	24
\$1,000, 2007	744,302	(D)	2,880	1,518	29	1,284	(D)
2002	418,557	1,512	1,052	432	(D)	420	(D)
Livestock, poultry, and their products farms, 2007	145,480	1,053	71	655	60	390	154
2002	148,859	1,113	68	624	53	395	148
\$1,000, 2007	14,435,499	26,475	4,556	27,417	1,624	55,727	21,683
2002	10,402,993	16,457	6,432	17,683	(D)	56,499	22,454
Poultry and eggs farms, 2007	12,747	60	4	103	8	8	4
2002	6,319	37	4	50	8	15	3
\$1,000, 2007	2,113,086	267	(D)	18,377	9	(D)	1
2002	1,260,951	116	(D)	11,314	2	(D)	2
Cattle and calves farms, 2007	116,626	892	41	455	43	373	140
2002	125,518	996	42	489	45	375	131
\$1,000, 2007	10,503,774	(D)	4,268	8,251	1,588	25,697	21,526
2002	8,083,024	14,064	6,341	5,965	(D)	24,848	22,195
Milk and other dairy products from cows farms, 2007	1,268	-	-	-	-	45	-
2002	1,162	3	-	-	-	55	1
\$1,000, 2007	1,245,441	-	-	-	-	29,386	-
2002	676,703	855	-	-	-	26,589	(D)
Hogs and pigs farms, 2007	4,053	44	4	29	-	3	4
2002	3,962	23	6	10	2	11	10
\$1,000, 2007	237,504	(D)	18	74	-	1	10
2002	128,231	(D)	14	(D)	(D)	(D)	(D)
Sheep, goats, and their products farms, 2007	18,416	57	21	70	8	11	7
2002	15,314	32	11	43	5	13	4
\$1,000, 2007	107,807	93	214	(D)	(D)	35	9
2002	94,164	40	53	33	1	16	(D)
Horses, ponies, mules, burros, and donkeys farms, 2007	14,107	116	15	85	11	18	14
2002	15,477	102	10	107	1	22	24
\$1,000, 2007	117,744	507	55	587	19	187	137
2002	91,567	(D)	18	306	(D)	(D)	87
Aquaculture (see text) farms, 2007	275	-	-	1	-	1	-
2002	392	1	-	2	-	-	-
\$1,000, 2007	46,102	-	-	(D)	-	(D)	-
2002	31,058	(D)	-	(D)	-	-	-
Other animals and other animal products (see text) farms, 2007	4,211	29	2	41	2	7	3
2002	2,404	16	1	16	3	1	2
\$1,000, 2007	64,042	208	(D)	65	(D)	(D)	(Z)
2002	37,295	35	(D)	60	2	(D)	(D)
Value of agricultural products sold directly to individuals for human consumption (see text) farms, 2007	8,619	70	4	52	6	9	3
2002	8,459	62	2	35	5	12	3
\$1,000, 2007	38,696	126	1	82	4	71	(D)
2002	25,639	114	(D)	41	1	22	3

See footnote(s) at end of table.

--continued

Table 2. Market Value of Agricultural Products Sold Including Direct Sales: 2007 and 2002 - Con.

[For meaning of abbreviations and symbols, see introductory text]

Item	Atascosa	Austin	Bailey	Bandera	Bastrop	Baylor	Bee	Bell
Total sales (see text) - Con.								
Value of sales by commodity or commodity group - Con.								
Crops, including nursery and greenhouse - Con.								
Tobaccofarms, 2007	-	-	-	-	-	-	-	-
2002	-	-	-	-	-	-	-	-
\$1,000, 2007	-	-	-	-	-	-	-	-
2002	-	-	-	-	-	-	-	-
Cotton and cottonseedfarms, 2007	12	18	81	-	2	16	25	16
2002	2	19	106	1	2	25	26	9
\$1,000, 2007	1,355	784	13,783	-	(D)	1,465	4,356	1,013
2002	(D)	920	12,535	(D)	(D)	946	3,045	239
Vegetables, melons, potatoes, and sweet potatoesfarms, 2007	26	8	8	2	23	1	4	10
2002	25	9	10	7	18	-	2	8
\$1,000, 2007	2,622	(D)	(D)	(D)	623	(D)	3	116
2002	1,732	(D)	1,748	57	238	-	(D)	(D)
Fruits, tree nuts, and berriesfarms, 2007	31	45	1	18	91	6	8	128
2002	44	55	-	27	64	5	9	132
\$1,000, 2007	371	681	(D)	118	4,276	(D)	98	1,949
2002	(D)	148	-	102	1,494	10	(D)	653
Nursery, greenhouse, floriculture, and sod (see text)farms, 2007	6	14	-	8	23	-	3	18
2002	12	21	1	15	30	-	-	9
\$1,000, 2007	4,627	1,082	-	(D)	2,615	-	(D)	200
2002	9,529	1,169	(D)	359	911	-	-	(D)
Cut Christmas trees and short-rotation woody cropsfarms, 2007	-	3	-	1	4	-	-	3
2002	-	2	-	2	5	-	-	2
\$1,000, 2007	-	(D)	-	(D)	(D)	-	-	6
2002	-	(D)	-	(D)	(D)	-	-	(D)
Other crops and hay (see text)farms, 2007	281	484	56	73	376	42	105	465
2002	159	253	42	51	291	32	80	289
\$1,000, 2007	6,611	4,601	4,912	(D)	2,341	(D)	(D)	3,599
2002	4,285	1,386	(D)	265	959	299	576	1,246
Livestock, poultry, and their productsfarms, 2007	1,111	1,457	151	584	1,605	150	597	1,438
2002	1,180	1,591	121	584	1,627	170	634	1,342
\$1,000, 2007	33,684	21,167	194,708	6,023	27,292	33,689	20,128	29,792
2002	34,554	18,366	104,594	6,084	23,535	39,388	12,034	23,378
Poultry and eggsfarms, 2007	63	96	12	32	175	2	50	184
2002	33	39	2	39	55	2	17	86
\$1,000, 2007	57	271	(D)	(D)	986	(D)	26	(D)
2002	(D)	(D)	(D)	(D)	(D)	(D)	5	(D)
Cattle and calvesfarms, 2007	970	1,301	130	325	1,334	135	512	1,014
2002	1,098	1,491	96	344	1,449	157	589	1,030
\$1,000, 2007	32,219	19,737	123,436	2,522	24,459	(D)	18,910	22,463
2002	30,759	17,203	91,346	3,187	21,581	39,248	11,757	16,797
Milk and other dairy products from cowsfarms, 2007	1	-	8	-	3	-	2	1
2002	6	-	4	-	-	-	-	1
\$1,000, 2007	(D)	-	71,200	-	18	-	(D)	(D)
2002	2,466	-	13,077	-	-	-	-	(D)
Hogs and pigsfarms, 2007	31	20	3	17	43	2	11	77
2002	28	24	9	21	47	2	17	60
\$1,000, 2007	11	7	(D)	20	107	(D)	54	307
2002	66	37	(D)	12	(D)	(D)	5	170
Sheep, goats, and their productsfarms, 2007	85	59	15	229	116	9	56	293
2002	69	36	18	231	103	13	41	243
\$1,000, 2007	(D)	50	43	558	(D)	25	69	(D)
2002	(D)	(D)	119	626	111	40	106	(D)
Horses, ponies, mules, burros, and donkeysfarms, 2007	70	122	2	68	134	13	40	153
2002	67	124	6	70	144	12	39	168
\$1,000, 2007	302	1,005	(D)	(D)	1,216	(D)	293	715
2002	440	551	34	(D)	715	99	137	637
Aquaculture (see text)farms, 2007	3	-	-	-	1	-	1	-
2002	1	2	-	5	3	-	-	9
\$1,000, 2007	37	-	-	-	(D)	-	(D)	-
2002	(D)	(D)	-	(Z)	(Z)	-	-	2
Other animals and other animal products (see text)farms, 2007	28	30	2	36	37	4	34	42
2002	19	15	-	49	15	1	9	38
\$1,000, 2007	364	97	(D)	591	382	1	755	249
2002	167	225	-	1,185	137	(D)	24	515
Value of agricultural products sold directly to individuals for human consumption (see text)farms, 2007	72	60	10	42	145	6	30	104
2002	51	77	5	49	93	4	23	89
\$1,000, 2007	302	140	53	90	388	4	58	457
2002	190	130	(D)	(D)	173	(D)	41	274

See footnote(s) at end of table.

--continued

Table 2. Market Value of Agricultural Products Sold Including Direct Sales: 2007 and 2002 - Con.

[For meaning of abbreviations and symbols, see introductory text]

Item	Bexar	Blanco	Borden	Bosque	Bowie	Brazoria	Brazos	Brewster
Total sales (see text) - Con.								
Value of sales by commodity or commodity group - Con.								
Crops, including nursery and greenhouse - Con.								
Tobacco farms, 2007	-	-	-	-	-	-	-	-
2002	-	-	-	-	-	-	-	-
\$1,000, 2007	-	-	-	-	-	-	-	-
2002	-	-	-	-	-	-	-	-
Cotton and cottonseed farms, 2007	6	-	23	-	-	9	20	-
2002	4	-	44	-	-	27	20	1
\$1,000, 2007	(D)	-	7,763	-	-	969	5,759	-
2002	481	-	3,580	-	-	1,752	4,834	(D)
Vegetables, melons, potatoes, and sweet potatoes farms, 2007	24	5	-	2	11	16	13	2
2002	29	9	-	1	18	18	13	7
\$1,000, 2007	5,678	(D)	-	(D)	124	2,653	(D)	(D)
2002	4,514	114	-	(D)	259	2,997	(D)	7
Fruits, tree nuts, and berries farms, 2007	65	29	2	52	38	82	11	6
2002	72	33	2	44	31	43	17	3
\$1,000, 2007	(D)	288	(D)	536	(D)	719	163	(D)
2002	(D)	(D)	(D)	208	(D)	(D)	(D)	(D)
Nursery, greenhouse, floriculture, and sod (see text) farms, 2007	45	10	1	6	10	63	10	2
2002	46	9	-	5	11	59	14	7
\$1,000, 2007	46,435	(D)	(D)	(D)	908	11,225	292	(D)
2002	47,983	(D)	-	(D)	1,659	8,303	725	131
Cut Christmas trees and short-rotation woody crops farms, 2007	2	-	-	1	-	3	1	-
2002	1	1	-	2	-	10	5	-
\$1,000, 2007	(D)	-	-	(D)	-	157	(D)	-
2002	(D)	(D)	-	(D)	(D)	(D)	129	-
Other crops and hay (see text) farms, 2007	517	103	6	266	386	348	207	7
2002	368	65	8	143	204	286	151	1
\$1,000, 2007	5,665	556	51	(D)	(D)	2,863	3,272	956
2002	2,178	(D)	(D)	(D)	1,029	1,300	1,293	(D)
Livestock, poultry, and their products farms, 2007	1,418	634	66	951	912	1,503	934	111
2002	1,519	555	76	960	871	1,636	995	102
\$1,000, 2007	19,751	8,778	5,196	30,391	38,942	24,948	41,976	8,340
2002	21,413	5,557	3,961	26,190	30,444	22,599	38,215	4,706
Poultry and eggs farms, 2007	166	80	2	64	99	208	50	17
2002	78	24	-	33	39	130	38	7
\$1,000, 2007	(D)	50	(D)	(D)	(D)	1,494	23,847	12
2002	(D)	12	-	(D)	9,815	2,290	16,946	(Z)
Cattle and calves farms, 2007	1,078	402	58	780	727	1,113	802	81
2002	1,222	404	73	823	758	1,341	868	84
\$1,000, 2007	17,592	7,487	5,011	15,604	18,237	19,905	15,615	7,564
2002	18,759	4,455	3,830	(D)	16,787	16,789	18,714	4,339
Milk and other dairy products from cows farms, 2007	3	-	-	9	4	5	7	1
2002	2	-	-	2	4	-	1	-
\$1,000, 2007	(D)	-	-	(D)	(D)	30	42	(D)
2002	(D)	-	-	(D)	2,892	-	(D)	-
Hogs and pigs farms, 2007	42	9	1	14	19	61	15	2
2002	70	19	2	13	13	54	18	4
\$1,000, 2007	256	31	(D)	11	35	1,076	161	(D)
2002	516	48	(D)	16	10	694	218	11
Sheep, goats, and their products farms, 2007	218	207	3	173	55	203	35	24
2002	160	206	6	116	35	122	55	9
\$1,000, 2007	369	530	(D)	373	52	247	(D)	77
2002	331	541	72	229	21	(D)	(D)	42
Horses, ponies, mules, burros, and donkeys farms, 2007	102	60	9	64	122	166	94	17
2002	151	39	6	75	119	251	97	16
\$1,000, 2007	480	461	58	153	413	379	1,607	603
2002	538	281	(D)	316	545	817	1,703	307
Aquaculture (see text) farms, 2007	3	-	-	-	-	9	1	-
2002	-	-	-	-	3	16	2	-
\$1,000, 2007	(Z)	-	-	-	-	1,153	(D)	-
2002	-	-	-	-	2	679	(D)	-
Other animals and other animal products (see text) farms, 2007	46	38	-	24	46	51	32	3
2002	31	23	-	21	9	23	24	4
\$1,000, 2007	361	219	-	(D)	179	664	569	(D)
2002	904	221	-	158	372	(D)	267	5
Value of agricultural products sold directly to individuals for human consumption (see text) farms, 2007	101	52	4	38	40	122	48	12
2002	139	44	1	43	31	117	51	15
\$1,000, 2007	176	235	11	203	190	217	164	11
2002	233	159	(D)	57	164	501	97	18

See footnote(s) at end of table.

--continued

Table 2. Market Value of Agricultural Products Sold Including Direct Sales: 2007 and 2002 - Con.

[For meaning of abbreviations and symbols, see introductory text]

Item	Briscoe	Brooks	Brown	Burleson	Burnet	Caldwell	Calhoun	Callahan
Total sales (see text) - Con.								
Value of sales by commodity or commodity group - Con.								
Crops, including nursery and greenhouse - Con.								
Tobaccofarms, 2007	-	-	-	-	-	-	-	-
2002	-	-	-	-	-	-	-	-
\$1,000, 2007	-	-	-	-	-	-	-	-
2002	-	-	-	-	-	-	-	-
Cotton and cottonseedfarms, 2007	40	-	2	19	-	11	27	4
2002	57	-	5	27	-	16	39	-
\$1,000, 2007	12,123	-	(D)	4,637	-	1,505	5,449	210
2002	5,137	-	(D)	3,571	-	522	4,849	-
Vegetables, melons, potatoes, and sweet potatoesfarms, 2007	-	5	5	6	6	12	-	9
2002	-	2	2	12	7	9	3	15
\$1,000, 2007	-	428	(D)	(D)	(D)	258	-	68
2002	-	(D)	(D)	(D)	100	179	(D)	236
Fruits, tree nuts, and berriesfarms, 2007	4	8	48	16	48	51	2	25
2002	5	7	43	14	63	41	2	38
\$1,000, 2007	57	(D)	1,776	(D)	(D)	637	(D)	161
2002	20	(D)	1,270	(D)	118	235	(D)	(D)
Nursery, greenhouse, floriculture, and sod (see text)farms, 2007	-	2	5	1	10	11	2	3
2002	-	-	3	7	15	8	1	1
\$1,000, 2007	-	(D)	115	(D)	112	509	(D)	53
2002	-	-	132	297	249	856	(D)	(D)
Cut Christmas trees and short-rotation woody cropsfarms, 2007	-	-	-	-	-	-	-	-
2002	-	-	1	-	-	-	-	1
\$1,000, 2007	-	-	-	-	-	-	-	-
2002	-	-	(D)	-	-	-	-	(D)
Other crops and hay (see text)farms, 2007	27	32	237	303	172	218	30	182
2002	32	25	149	160	94	167	20	124
\$1,000, 2007	846	373	3,254	2,736	1,417	2,508	253	1,986
2002	1,550	69	942	882	333	822	112	433
Livestock, poultry, and their productsfarms, 2007	99	266	1,207	1,202	1,016	1,021	174	633
2002	114	229	1,008	1,302	994	1,050	220	552
\$1,000, 2007	7,999	18,200	29,989	37,440	10,044	39,570	8,901	21,339
2002	6,708	7,296	22,251	25,824	9,443	30,898	9,710	14,859
Poultry and eggsfarms, 2007	-	12	71	73	73	84	11	45
2002	-	-	26	25	59	44	6	18
\$1,000, 2007	-	(D)	64	12,317	191	25,297	10	(D)
2002	-	-	(D)	5,830	(D)	15,804	(D)	(D)
Cattle and calvesfarms, 2007	93	239	868	1,112	690	881	151	523
2002	102	225	791	1,233	732	909	197	475
\$1,000, 2007	7,830	18,096	19,313	24,330	8,512	13,821	5,684	20,693
2002	6,540	7,271	12,695	19,044	7,884	14,512	6,704	14,493
Milk and other dairy products from cowsfarms, 2007	-	-	4	2	3	-	-	2
2002	-	-	7	2	1	-	-	1
\$1,000, 2007	-	-	9,119	(D)	(D)	-	-	(D)
2002	-	-	8,415	(D)	(D)	-	-	(D)
Hogs and pigsfarms, 2007	-	1	19	21	18	22	2	17
2002	8	1	20	23	27	26	2	6
\$1,000, 2007	-	(D)	19	6	23	13	(D)	26
2002	(D)	(D)	47	69	13	83	(D)	28
Sheep, goats, and their productsfarms, 2007	7	11	351	46	321	78	18	92
2002	7	9	269	42	302	96	20	68
\$1,000, 2007	(D)	19	903	(D)	633	160	22	258
2002	(D)	(D)	556	93	599	100	24	163
Horses, ponies, mules, burros, and donkeysfarms, 2007	8	18	95	59	111	69	11	53
2002	9	8	71	63	95	94	19	31
\$1,000, 2007	64	66	316	162	370	200	103	267
2002	43	15	519	250	430	260	54	116
Aquaculture (see text)farms, 2007	-	-	-	3	3	1	10	-
2002	-	-	2	4	2	5	4	-
\$1,000, 2007	-	-	-	(D)	(D)	(D)	3,080	-
2002	-	-	(D)	(D)	(D)	(Z)	2,922	-
Other animals and other animal products (see text)farms, 2007	3	4	37	20	48	27	3	17
2002	-	-	8	16	32	17	6	6
\$1,000, 2007	(D)	(D)	255	220	151	(D)	(D)	42
2002	-	-	12	219	314	139	5	34
Value of agricultural products sold directly to individuals for human consumption (see text)farms, 2007	3	17	37	39	70	73	11	23
2002	6	18	45	23	73	71	15	36
\$1,000, 2007	9	39	135	87	392	146	11	56
2002	(D)	20	147	104	133	147	35	114

See footnote(s) at end of table.

--continued

Table 2. Market Value of Agricultural Products Sold Including Direct Sales: 2007 and 2002 - Con.

[For meaning of abbreviations and symbols, see introductory text]

Item	Cameron	Camp	Carson	Cass	Castro	Chambers	Cherokee	Childress
Total sales (see text) - Con.								
Value of sales by commodity or commodity group - Con.								
Crops, including nursery and greenhouse - Con.								
Tobacco farms, 2007	-	-	-	-	-	-	-	-
2002	-	-	-	-	-	-	-	-
\$1,000, 2007	-	-	-	-	-	-	-	-
2002	-	-	-	-	-	-	-	-
Cotton and cottonseed farms, 2007	68	-	49	-	115	-	2	69
2002	107	-	14	-	192	-	-	51
\$1,000, 2007	8,749	-	9,920	-	19,070	-	(D)	10,810
2002	8,216	-	1,333	-	33,414	-	-	5,228
Vegetables, melons, potatoes, and sweet potatoes farms, 2007	40	7	-	22	1	-	50	2
2002	27	3	-	18	1	1	38	-
\$1,000, 2007	19,121	102	-	526	(D)	-	1,311	(D)
2002	5,171	(D)	-	212	(D)	(D)	822	-
Fruits, tree nuts, and berries farms, 2007	173	18	1	14	-	7	26	-
2002	218	14	-	13	-	3	31	-
\$1,000, 2007	6,241	(D)	(D)	(D)	-	77	(D)	-
2002	6,191	239	-	(D)	-	5	176	-
Nursery, greenhouse, floriculture, and sod (see text) farms, 2007	62	1	-	9	-	10	47	1
2002	50	5	2	10	-	2	61	1
\$1,000, 2007	25,731	(D)	-	1,489	-	577	82,055	(D)
2002	17,959	277	(D)	1,651	-	(D)	83,918	(D)
Cut Christmas trees and short-rotation woody crops farms, 2007	-	2	-	3	-	-	7	-
2002	-	-	-	7	-	2	7	-
\$1,000, 2007	-	(D)	-	(D)	-	-	698	-
2002	-	-	-	365	-	(D)	386	-
Other crops and hay (see text) farms, 2007	212	138	19	292	65	99	405	31
2002	191	71	28	158	49	66	237	25
\$1,000, 2007	10,613	1,432	(D)	3,434	(D)	1,563	4,712	(D)
2002	14,972	285	(D)	848	(D)	889	1,023	(D)
Livestock, poultry, and their products farms, 2007	443	292	144	575	201	382	910	144
2002	355	255	161	602	207	365	961	168
\$1,000, 2007	7,311	140,119	41,021	63,219	826,485	8,779	51,162	7,074
2002	12,331	80,751	29,848	29,098	517,637	7,894	36,848	6,334
Poultry and eggs farms, 2007	57	46	10	94	3	51	97	3
2002	15	46	2	54	-	22	43	2
\$1,000, 2007	69	129,913	8	55,652	1	(D)	23,330	1
2002	10	73,683	(D)	22,756	-	63	13,769	(D)
Cattle and calves farms, 2007	324	248	126	434	191	304	768	134
2002	295	213	142	497	189	286	861	160
\$1,000, 2007	2,855	7,745	40,616	5,789	732,715	7,960	19,304	6,992
2002	3,671	5,774	(D)	5,767	511,975	7,124	15,132	6,255
Milk and other dairy products from cows farms, 2007	-	6	2	1	9	1	9	-
2002	-	4	-	1	5	-	13	-
\$1,000, 2007	-	2,330	(D)	(D)	(D)	(D)	7,402	-
2002	-	1,093	-	(D)	2,415	-	7,455	-
Hogs and pigs farms, 2007	22	12	12	16	6	27	12	3
2002	27	12	13	8	8	13	15	2
\$1,000, 2007	116	(D)	275	8	118	17	24	1
2002	77	139	(D)	(D)	(D)	7	16	(D)
Sheep, goats, and their products farms, 2007	62	21	3	29	15	47	37	6
2002	45	3	8	20	10	23	31	2
\$1,000, 2007	79	(D)	1	27	(D)	45	(D)	12
2002	39	(D)	4	14	(D)	18	35	(D)
Horses, ponies, mules, burros, and donkeys farms, 2007	44	22	13	78	4	36	82	11
2002	28	20	15	80	8	60	86	10
\$1,000, 2007	94	33	51	(D)	32	103	360	43
2002	56	58	31	284	60	208	430	46
Aquaculture (see text) farms, 2007	7	-	1	-	-	9	1	-
2002	10	1	-	1	-	6	2	-
\$1,000, 2007	4,032	-	(D)	-	-	285	(D)	-
2002	8,476	(D)	-	(D)	-	417	(D)	-
Other animals and other animal products (see text) farms, 2007	14	5	4	18	2	10	28	5
2002	3	3	1	3	2	9	4	4
\$1,000, 2007	67	(D)	8	47	(D)	(D)	683	26
2002	2	(D)	(D)	(D)	(D)	57	(D)	27
Value of agricultural products sold directly to individuals for human consumption (see text) farms, 2007	71	32	5	48	6	28	73	4
2002	80	21	7	40	4	21	66	4
\$1,000, 2007	419	279	4	85	(D)	70	246	12
2002	224	329	5	112	(D)	25	75	2

See footnote(s) at end of table.

--continued

Table 2. Market Value of Agricultural Products Sold Including Direct Sales: 2007 and 2002 - Con.

[For meaning of abbreviations and symbols, see introductory text]

Item	Clay	Cochran	Coke	Coleman	Collin	Collingsworth	Colorado	Comal
Total sales (see text) - Con.								
Value of sales by commodity or commodity group - Con.								
Crops, including nursery and greenhouse - Con.								
Tobaccofarms, 2007	-	-	-	-	-	-	-	-
2002	-	-	-	-	-	-	-	-
\$1,000, 2007	-	-	-	-	-	-	-	-
2002	-	-	-	-	-	-	-	-
Cotton and cottonseedfarms, 2007	1	117	4	7	1	62	12	-
2002	2	129	3	10	8	70	11	1
\$1,000, 2007	(D)	39,354	(D)	341	(D)	(D)	767	-
2002	(D)	27,981	(D)	227	(D)	5,753	539	(D)
Vegetables, melons, potatoes, and sweet potatoesfarms, 2007	5	1	-	-	37	1	3	1
2002	6	-	-	-	20	5	2	2
\$1,000, 2007	(D)	(D)	-	-	1,753	(D)	(D)	(D)
2002	(D)	-	-	-	1,096	366	(D)	(D)
Fruits, tree nuts, and berriesfarms, 2007	38	-	3	13	70	1	63	21
2002	46	-	4	9	83	5	76	13
\$1,000, 2007	551	-	(D)	(D)	(D)	(D)	(D)	(D)
2002	433	-	(D)	65	(D)	(D)	(D)	(D)
Nursery, greenhouse, floriculture, and sod (see text)farms, 2007	1	1	-	1	37	-	21	10
2002	4	-	-	-	41	2	22	16
\$1,000, 2007	(D)	(D)	-	(D)	9,273	-	8,029	565
2002	673	-	-	-	10,057	(D)	3,199	873
Cut Christmas trees and short-rotation woody cropsfarms, 2007	-	-	-	2	2	-	-	-
2002	-	-	-	-	-	-	1	-
\$1,000, 2007	-	-	-	(D)	(D)	-	-	-
2002	-	-	-	-	-	-	(D)	-
Other crops and hay (see text)farms, 2007	138	40	25	136	609	96	285	103
2002	99	29	20	88	398	119	181	70
\$1,000, 2007	1,019	(D)	69	1,203	4,782	14,265	3,050	(D)
2002	681	6,193	286	415	1,517	18,348	622	209
Livestock, poultry, and their productsfarms, 2007	683	37	279	624	1,159	199	1,260	628
2002	682	37	219	588	1,224	224	1,385	629
\$1,000, 2007	51,577	(D)	13,034	14,591	26,248	14,142	36,544	3,636
2002	35,239	2,296	12,168	12,305	12,493	9,261	22,940	4,138
Poultry and eggsfarms, 2007	39	2	-	21	215	9	45	87
2002	10	-	2	8	88	4	32	35
\$1,000, 2007	64	(D)	-	52	263	5	1,743	(D)
2002	(D)	-	(D)	(D)	1	1	1,070	70
Cattle and calvesfarms, 2007	616	34	195	543	726	190	1,187	415
2002	631	36	149	486	870	210	1,298	430
\$1,000, 2007	46,071	(D)	11,332	13,714	22,470	(D)	34,332	2,607
2002	29,821	2,276	6,811	11,192	9,119	8,768	20,902	2,747
Milk and other dairy products from cowsfarms, 2007	13	-	-	-	2	-	1	-
2002	14	-	-	-	5	-	-	-
\$1,000, 2007	4,972	-	-	-	(D)	-	(D)	-
2002	4,945	-	-	-	652	-	-	-
Hogs and pigsfarms, 2007	13	5	2	8	39	4	15	6
2002	13	2	12	13	41	3	21	7
\$1,000, 2007	28	43	(D)	2	22	1	24	(D)
2002	10	(D)	(D)	16	20	1	48	147
Sheep, goats, and their productsfarms, 2007	30	4	115	115	213	9	31	179
2002	25	-	101	132	124	7	36	196
\$1,000, 2007	(D)	4	1,567	737	(D)	17	(D)	404
2002	27	-	5,149	823	(D)	4	78	376
Horses, ponies, mules, burros, and donkeysfarms, 2007	51	-	19	39	223	7	38	52
2002	54	4	13	41	267	20	74	60
\$1,000, 2007	372	-	(D)	66	2,059	(D)	112	356
2002	432	(D)	83	156	1,175	486	340	316
Aquaculture (see text)farms, 2007	-	-	-	-	3	-	-	-
2002	-	-	-	-	2	-	3	-
\$1,000, 2007	-	-	-	-	(D)	-	-	-
2002	-	-	-	-	(D)	-	1	-
Other animals and other animal products (see text)farms, 2007	8	-	4	14	80	2	24	27
2002	4	-	5	6	32	-	30	29
\$1,000, 2007	(D)	-	97	20	651	(D)	241	132
2002	(D)	-	89	(D)	46	-	500	482
Value of agricultural products sold directly to individuals for human consumption (see text)farms, 2007	25	-	6	16	146	3	40	40
2002	34	2	14	9	141	7	53	51
\$1,000, 2007	313	-	30	68	161	(D)	136	102
2002	365	(D)	13	44	152	65	355	72

See footnote(s) at end of table.

--continued

Table 2. Market Value of Agricultural Products Sold Including Direct Sales: 2007 and 2002 - Con.

[For meaning of abbreviations and symbols, see introductory text]

Item	Comanche	Concho	Cooke	Coryell	Cottle	Crane	Crockett	Crosby
Total sales (see text) - Con.								
Value of sales by commodity or commodity group - Con.								
Crops, including nursery and greenhouse - Con.								
Tobacco farms, 2007	-	-	-	-	-	-	-	-
2002	-	-	-	-	-	-	-	-
\$1,000, 2007	-	-	-	-	-	-	-	-
2002	-	-	-	-	-	-	-	-
Cotton and cottonseed farms, 2007	-	44	-	3	15	-	-	157
2002	-	65	1	2	33	-	-	204
\$1,000, 2007	-	5,371	-	(D)	5,364	-	-	79,702
2002	-	4,104	(D)	(D)	2,671	-	-	34,011
Vegetables, melons, potatoes, and sweet potatoes farms, 2007	28	-	9	1	-	-	-	-
2002	42	-	10	7	-	-	-	-
\$1,000, 2007	(D)	-	(D)	(D)	-	-	-	-
2002	3,030	-	74	(D)	-	-	-	-
Fruits, tree nuts, and berries farms, 2007	186	9	69	55	-	2	-	5
2002	219	3	49	74	-	5	-	1
\$1,000, 2007	9,186	12	1,043	819	-	(D)	-	94
2002	3,376	4	476	469	-	3	-	(D)
Nursery, greenhouse, floriculture, and sod (see text) farms, 2007	10	-	4	2	-	-	-	-
2002	7	-	7	-	1	-	-	1
\$1,000, 2007	1,447	-	(D)	(D)	-	-	-	-
2002	803	-	(D)	-	(D)	-	-	(D)
Cut Christmas trees and short-rotation woody crops farms, 2007	1	-	2	-	-	-	-	-
2002	-	-	2	-	-	-	-	-
\$1,000, 2007	(D)	-	(D)	-	-	-	-	-
2002	-	-	(D)	-	-	-	-	-
Other crops and hay (see text) farms, 2007	346	52	525	205	18	1	1	30
2002	275	28	281	139	16	-	-	34
\$1,000, 2007	(D)	562	5,049	1,381	508	(D)	(D)	775
2002	4,506	324	1,904	662	719	-	-	(D)
Livestock, poultry, and their products farms, 2007	989	284	1,260	928	121	28	134	78
2002	949	273	1,284	944	109	38	151	102
\$1,000, 2007	123,358	10,980	46,857	33,386	9,605	1,667	(D)	5,113
2002	87,876	7,444	38,881	29,541	8,960	1,299	(D)	3,574
Poultry and eggs farms, 2007	51	4	110	73	10	4	3	1
2002	10	-	53	27	1	-	-	3
\$1,000, 2007	73	(D)	104	(D)	(D)	12	(D)	(D)
2002	(D)	-	32	17	(D)	-	-	1
Cattle and calves farms, 2007	825	190	1,025	710	105	26	96	74
2002	842	168	1,058	784	108	29	96	88
\$1,000, 2007	32,845	7,532	39,221	30,558	9,457	1,610	7,673	4,981
2002	28,876	4,101	27,046	28,178	8,946	1,156	4,585	3,527
Milk and other dairy products from cows farms, 2007	28	-	14	-	-	-	-	-
2002	35	-	27	-	-	-	-	-
\$1,000, 2007	87,501	-	3,993	-	-	-	-	-
2002	58,109	-	7,308	-	-	-	-	-
Hogs and pigs farms, 2007	29	-	41	29	7	2	-	2
2002	25	4	38	19	1	2	2	6
\$1,000, 2007	258	-	178	(D)	7	(D)	-	(D)
2002	271	4	227	341	(D)	(D)	(D)	14
Sheep, goats, and their products farms, 2007	173	175	126	227	2	7	100	8
2002	112	184	83	222	1	2	130	7
\$1,000, 2007	823	2,985	211	1,181	(D)	25	5,821	115
2002	302	2,503	138	738	(D)	(D)	5,547	17
Horses, ponies, mules, burros, and donkeys farms, 2007	67	12	125	77	12	2	14	9
2002	54	19	173	69	5	11	15	5
\$1,000, 2007	(D)	86	2,988	296	132	(D)	109	15
2002	289	60	4,103	253	13	(D)	68	16
Aquaculture (see text) farms, 2007	2	1	-	-	-	-	-	-
2002	2	-	1	-	-	-	1	-
\$1,000, 2007	(D)	(D)	-	-	-	-	-	-
2002	(D)	-	(D)	-	-	-	(D)	-
Other animals and other animal products (see text) farms, 2007	16	9	33	30	-	3	-	-
2002	6	10	24	17	-	-	3	-
\$1,000, 2007	48	374	162	269	-	(D)	-	-
2002	26	776	(D)	14	-	-	(D)	-
Value of agricultural products sold directly to individuals for human consumption (see text) farms, 2007	55	7	78	42	10	3	5	1
2002	45	1	57	29	3	-	-	1
\$1,000, 2007	461	35	379	65	(D)	5	7	(D)
2002	141	(D)	94	91	17	-	-	(D)

See footnote(s) at end of table.

--continued

Table 2. Market Value of Agricultural Products Sold Including Direct Sales: 2007 and 2002 - Con.

[For meaning of abbreviations and symbols, see introductory text]

Item	Culberson	Dallam	Dallas	Dawson	Deaf Smith	Delta	Denton	DeWitt
Total sales (see text) - Con.								
Value of sales by commodity or commodity group - Con.								
Crops, including nursery and greenhouse - Con.								
Tobaccofarms, 2007	-	-	-	-	-	-	-	-
2002	-	-	-	-	-	-	-	-
\$1,000, 2007	-	-	-	-	-	-	-	-
2002	-	-	-	-	-	-	-	-
Cotton and cottonseedfarms, 2007	3	5	-	258	38	5	2	4
2002	5	1	-	291	116	4	4	3
\$1,000, 2007	370	(D)	-	99,000	5,920	212	(D)	146
2002	309	(D)	-	38,832	13,069	(D)	199	(D)
Vegetables, melons, potatoes, and sweet potatoesfarms, 2007	-	5	10	3	5	3	19	6
2002	-	5	10	6	11	3	20	3
\$1,000, 2007	-	2,177	200	(D)	483	51	276	(D)
2002	-	4,045	115	1,096	1,743	6	281	(D)
Fruits, tree nuts, and berriesfarms, 2007	2	1	28	2	-	9	58	54
2002	3	-	37	6	2	4	58	40
\$1,000, 2007	(D)	(D)	(D)	(D)	-	(D)	288	2,178
2002	(D)	-	80	174	(D)	6	264	156
Nursery, greenhouse, floriculture, and sod (see text)farms, 2007	-	1	38	3	-	-	30	3
2002	3	-	41	3	3	-	25	4
\$1,000, 2007	-	(D)	25,429	37	-	-	(D)	(D)
2002	4	-	13,558	45	(D)	-	(D)	37
Cut Christmas trees and short-rotation woody cropsfarms, 2007	-	-	2	-	-	1	3	-
2002	-	-	-	-	-	-	5	-
\$1,000, 2007	-	-	(D)	-	-	(D)	(D)	-
2002	-	-	-	-	-	-	12	-
Other crops and hay (see text)farms, 2007	6	35	133	48	58	145	622	265
2002	5	34	95	82	75	99	458	149
\$1,000, 2007	(D)	2,182	1,991	5,223	3,275	2,399	(D)	2,066
2002	(D)	(D)	848	8,867	1,673	(D)	(D)	760
Livestock, poultry, and their productsfarms, 2007	34	156	354	70	285	293	1,332	1,442
2002	41	171	374	47	300	286	1,409	1,583
\$1,000, 2007	8,031	400,512	4,056	3,686	1,060,165	8,311	60,699	34,326
2002	3,984	286,511	2,207	2,927	802,889	5,890	37,338	27,237
Poultry and eggsfarms, 2007	-	5	53	4	14	17	150	55
2002	-	2	23	-	6	11	76	15
\$1,000, 2007	-	5	125	(D)	17	9	(D)	1,472
2002	-	(D)	21	-	2	5	(D)	(D)
Cattle and calvesfarms, 2007	32	146	180	48	252	253	821	1,370
2002	41	160	222	37	265	270	942	1,541
\$1,000, 2007	7,867	325,416	2,860	3,407	965,368	8,084	14,058	32,030
2002	3,948	(D)	1,234	2,554	789,208	5,079	13,014	25,567
Milk and other dairy products from cowsfarms, 2007	-	2	-	-	9	-	-	1
2002	-	1	-	-	4	2	3	3
\$1,000, 2007	-	(D)	-	-	94,500	-	-	(D)
2002	-	(D)	-	-	13,470	(D)	(D)	718
Hogs and pigsfarms, 2007	1	3	4	6	5	9	39	29
2002	-	6	24	2	12	3	9	23
\$1,000, 2007	(D)	(D)	6	(D)	5	18	19	(D)
2002	-	(D)	143	(D)	(D)	1	22	355
Sheep, goats, and their productsfarms, 2007	2	13	54	8	21	21	157	43
2002	-	3	35	6	19	7	111	41
\$1,000, 2007	(D)	31	62	17	62	41	214	63
2002	-	4	(D)	30	36	7	145	(D)
Horses, ponies, mules, burros, and donkeysfarms, 2007	2	9	101	12	22	33	348	59
2002	6	12	109	5	34	22	438	61
\$1,000, 2007	(D)	69	837	38	128	159	(D)	152
2002	(D)	36	539	90	156	(D)	(D)	172
Aquaculture (see text)farms, 2007	-	-	2	1	-	-	3	3
2002	-	-	1	1	-	-	2	1
\$1,000, 2007	-	-	(D)	(D)	-	-	1	(D)
2002	-	-	(D)	(D)	-	-	(D)	(D)
Other animals and other animal products (see text)farms, 2007	1	2	27	3	8	-	77	19
2002	1	1	13	2	2	4	29	12
\$1,000, 2007	(D)	(D)	(D)	(D)	86	-	1,785	254
2002	(D)	(D)	22	(D)	(D)	(Z)	135	(D)
Value of agricultural products sold directly to individuals for human consumption (see text)farms, 2007	-	8	33	3	14	14	95	69
2002	-	6	50	1	15	12	92	29
\$1,000, 2007	-	73	164	(D)	246	58	142	458
2002	-	6	282	(D)	58	22	276	30

See footnote(s) at end of table.

--continued

Table 2. Market Value of Agricultural Products Sold Including Direct Sales: 2007 and 2002 - Con.

[For meaning of abbreviations and symbols, see introductory text]

Item	Dickens	Dimmit	Donley	Duval	Eastland	Ector	Edwards	Ellis
Total sales (see text) - Con.								
Value of sales by commodity or commodity group - Con.								
Crops, including nursery and greenhouse - Con.								
Tobacco farms, 2007	-	-	-	-	-	-	-	-
2002	-	-	-	-	-	-	-	-
\$1,000, 2007	-	-	-	-	-	-	-	-
2002	-	-	-	-	-	-	-	-
Cotton and cottonseed farms, 2007	37	1	37	-	-	-	-	48
2002	41	2	34	-	1	-	1	62
\$1,000, 2007	7,353	(D)	4,199	-	-	-	-	6,590
2002	3,289	(D)	2,493	-	(D)	-	(D)	6,624
Vegetables, melons, potatoes, and sweet potatoes farms, 2007	-	6	7	1	10	6	-	6
2002	2	8	22	7	12	6	-	8
\$1,000, 2007	-	(D)	(D)	(D)	(D)	232	-	71
2002	(D)	2,131	875	(D)	679	25	-	(D)
Fruits, tree nuts, and berries farms, 2007	3	12	2	-	66	26	9	68
2002	2	9	5	-	89	52	13	52
\$1,000, 2007	86	472	(D)	-	(D)	343	345	594
2002	(D)	(D)	100	-	(D)	117	105	(D)
Nursery, greenhouse, floriculture, and sod (see text) farms, 2007	-	2	-	-	5	9	-	15
2002	1	-	-	2	7	6	-	19
\$1,000, 2007	-	(D)	-	-	455	208	-	504
2002	(D)	-	-	(D)	(D)	76	-	5,307
Cut Christmas trees and short-rotation woody crops farms, 2007	-	-	-	-	1	-	-	5
2002	-	-	-	-	-	-	-	2
\$1,000, 2007	-	-	-	-	(D)	-	-	53
2002	-	-	-	-	-	-	-	(D)
Other crops and hay (see text) farms, 2007	35	18	60	90	309	21	12	601
2002	23	4	64	69	193	22	9	331
\$1,000, 2007	862	101	5,643	(D)	4,874	191	163	6,654
2002	1,078	44	4,515	(D)	6,609	58	46	1,734
Livestock, poultry, and their products farms, 2007	194	231	167	814	858	154	272	1,356
2002	202	159	251	881	800	160	266	1,280
\$1,000, 2007	10,081	19,074	72,667	10,825	20,836	2,580	8,268	15,998
2002	6,853	24,962	64,736	11,136	21,257	1,594	7,299	16,484
Poultry and eggs farms, 2007	5	16	7	9	60	29	16	154
2002	2	3	1	3	19	16	14	81
\$1,000, 2007	2	48	5	(D)	85	20	14	111
2002	(D)	(D)	(D)	(D)	704	13	9	43
Cattle and calves farms, 2007	174	188	151	780	741	59	164	1,039
2002	189	138	228	854	704	77	150	1,035
\$1,000, 2007	9,779	18,777	72,543	10,673	18,728	2,181	4,505	12,220
2002	6,472	24,720	64,548	10,655	13,678	1,223	3,974	11,339
Milk and other dairy products from cows farms, 2007	-	-	-	-	1	-	-	6
2002	-	-	-	1	4	-	-	3
\$1,000, 2007	-	-	-	-	(D)	-	-	(D)
2002	-	-	-	(D)	(D)	-	-	(D)
Hogs and pigs farms, 2007	2	9	1	10	14	3	-	42
2002	2	-	4	15	17	3	7	30
\$1,000, 2007	(D)	3	(D)	5	15	(D)	-	12
2002	(D)	-	(D)	3	17	1	1	48
Sheep, goats, and their products farms, 2007	15	27	4	29	111	46	158	168
2002	8	14	2	28	99	48	181	105
\$1,000, 2007	88	43	(D)	31	(D)	156	3,198	225
2002	51	47	(D)	(D)	228	129	2,813	123
Horses, ponies, mules, burros, and donkeys farms, 2007	17	11	14	19	49	50	21	160
2002	26	7	33	34	46	52	11	202
\$1,000, 2007	203	14	103	35	271	220	95	1,041
2002	318	(D)	158	77	245	225	34	(D)
Aquaculture (see text) farms, 2007	-	-	-	1	-	-	-	1
2002	-	-	-	2	2	4	-	8
\$1,000, 2007	-	-	-	(D)	-	-	-	(D)
2002	-	-	-	(D)	(D)	2	-	4
Other animals and other animal products (see text) farms, 2007	2	7	1	7	11	5	30	43
2002	3	4	3	4	5	4	28	25
\$1,000, 2007	(D)	189	(D)	75	20	(D)	457	(D)
2002	(D)	92	17	36	83	1	468	18
Value of agricultural products sold directly to individuals for human consumption (see text) farms, 2007	6	14	5	33	33	16	11	103
2002	7	13	20	43	34	39	13	72
\$1,000, 2007	42	86	25	91	262	19	143	142
2002	11	150	60	64	176	47	41	88

See footnote(s) at end of table.

--continued

Table 2. Market Value of Agricultural Products Sold Including Direct Sales: 2007 and 2002 - Con.

[For meaning of abbreviations and symbols, see introductory text]

Item	El Paso	Erath	Falls	Fannin	Fayette	Fisher	Floyd	Foard
Total sales (see text) - Con.								
Value of sales by commodity or commodity group - Con.								
Crops, including nursery and greenhouse - Con.								
Tobaccofarms, 2007	-	-	-	-	-	-	-	-
2002	-	-	-	-	-	-	-	-
\$1,000, 2007	-	-	-	-	-	-	-	-
2002	-	-	-	-	-	-	-	-
Cotton and cottonseedfarms, 2007	56	-	9	-	1	74	171	4
2002	67	-	1	3	1	127	196	8
\$1,000, 2007	18,474	-	654	-	(D)	23,178	63,324	141
2002	15,213	-	(D)	27	(D)	8,373	30,245	(D)
Vegetables, melons, potatoes, and sweet potatoesfarms, 2007	10	14	7	4	2	3	16	-
2002	18	17	10	3	13	7	18	-
\$1,000, 2007	(D)	213	726	(D)	(D)	21	(D)	-
2002	5,482	670	(D)	1	(D)	81	(D)	-
Fruits, tree nuts, and berriesfarms, 2007	185	73	42	75	95	6	3	-
2002	235	85	23	66	66	6	1	-
\$1,000, 2007	14,529	950	1,356	636	1,171	38	23	-
2002	5,044	626	139	418	382	(D)	(D)	-
Nursery, greenhouse, floriculture, and sod (see text)farms, 2007	7	13	5	10	12	-	-	-
2002	5	16	2	14	11	1	-	-
\$1,000, 2007	(D)	4,792	868	6,311	355	-	-	-
2002	(D)	3,943	(D)	5,289	710	(D)	-	-
Cut Christmas trees and short-rotation woody cropsfarms, 2007	-	-	-	2	2	-	-	-
2002	-	-	-	4	1	-	-	-
\$1,000, 2007	-	-	-	(D)	(D)	-	-	-
2002	-	-	-	116	(D)	-	-	-
Other crops and hay (see text)farms, 2007	183	484	277	610	645	71	29	18
2002	214	371	159	396	373	57	39	25
\$1,000, 2007	3,515	6,329	3,205	6,990	5,375	1,562	(D)	1,202
2002	2,428	3,764	608	2,481	2,210	(D)	746	(D)
Livestock, poultry, and their productsfarms, 2007	148	1,433	881	1,201	2,284	318	155	114
2002	133	1,356	873	1,177	2,442	276	133	125
\$1,000, 2007	6,534	237,310	95,608	24,758	42,249	21,636	(D)	6,314
2002	38,854	197,746	50,515	37,683	46,438	9,053	(D)	5,309
Poultry and eggsfarms, 2007	42	85	52	135	153	-	10	2
2002	21	41	30	43	50	5	-	-
\$1,000, 2007	28	(D)	(D)	156	5,822	-	5	(D)
2002	9	108	(D)	80	17,501	(Z)	-	-
Cattle and calvesfarms, 2007	56	1,157	783	960	2,136	283	141	106
2002	58	1,168	800	1,008	2,346	260	118	120
\$1,000, 2007	5,361	55,682	93,631	23,233	32,337	19,522	(D)	6,169
2002	9,295	36,653	48,127	36,334	25,046	(D)	(D)	(D)
Milk and other dairy products from cowsfarms, 2007	-	86	2	6	24	7	3	-
2002	6	110	4	3	9	1	-	1
\$1,000, 2007	-	179,362	(D)	51	2,946	(D)	9	-
2002	28,402	159,041	(D)	340	2,617	(D)	-	(D)
Hogs and pigsfarms, 2007	19	35	16	37	31	8	10	4
2002	14	34	17	23	41	8	6	4
\$1,000, 2007	26	51	11	118	512	22	20	11
2002	9	59	(D)	(D)	763	15	12	6
Sheep, goats, and their productsfarms, 2007	46	180	76	129	66	48	9	4
2002	42	135	45	85	57	22	9	2
\$1,000, 2007	75	649	194	231	(D)	(D)	59	(D)
2002	38	(D)	90	161	77	35	40	(D)
Horses, ponies, mules, burros, and donkeysfarms, 2007	44	168	66	108	79	12	10	7
2002	42	156	55	150	82	8	7	7
\$1,000, 2007	313	1,180	683	831	304	55	18	93
2002	(D)	995	302	569	398	39	58	16
Aquaculture (see text)farms, 2007	-	1	-	-	3	-	-	-
2002	-	5	2	4	4	-	-	-
\$1,000, 2007	-	(D)	-	-	(D)	-	-	-
2002	-	(D)	(D)	(D)	2	-	-	-
Other animals and other animal products (see text)farms, 2007	12	35	9	26	41	5	2	3
2002	9	11	4	13	9	-	2	2
\$1,000, 2007	732	306	1	138	243	(Z)	(D)	33
2002	(D)	17	278	141	34	-	(D)	(D)
Value of agricultural products sold directly to individuals for human consumption (see text)farms, 2007	50	72	25	71	84	9	6	3
2002	54	49	48	60	56	16	5	1
\$1,000, 2007	145	479	105	129	327	90	18	(D)
2002	170	210	139	171	89	27	24	(D)

See footnote(s) at end of table.

--continued

Table 2. Market Value of Agricultural Products Sold Including Direct Sales: 2007 and 2002 - Con.

[For meaning of abbreviations and symbols, see introductory text]

Item	Fort Bend	Franklin	Freestone	Frio	Gaines	Galveston	Garza	Gillespie
Total sales (see text) - Con.								
Value of sales by commodity or commodity group - Con.								
Crops, including nursery and greenhouse - Con.								
Tobacco farms, 2007	-	-	-	-	-	-	-	-
2002	-	-	-	-	-	-	-	-
\$1,000, 2007	-	-	-	-	-	-	-	-
2002	-	-	-	-	-	-	-	-
Cotton and cottonseed farms, 2007	106	-	-	10	370	-	73	-
2002	184	-	-	5	333	-	58	-
\$1,000, 2007	11,801	-	-	(D)	106,780	-	21,754	-
2002	14,531	-	-	(D)	46,045	-	5,830	-
Vegetables, melons, potatoes, and sweet potatoes farms, 2007	14	6	14	43	19	8	-	29
2002	17	1	17	29	19	10	1	44
\$1,000, 2007	758	16	(D)	20,481	12,771	(D)	-	1,979
2002	663	(D)	551	22,945	7,607	146	(D)	1,480
Fruits, tree nuts, and berries farms, 2007	50	17	18	4	15	11	3	110
2002	53	18	19	9	13	18	2	126
\$1,000, 2007	652	(D)	1,045	(D)	(D)	45	(D)	2,466
2002	(D)	(D)	(D)	852	(D)	49	(D)	1,545
Nursery, greenhouse, floriculture, and sod (see text) farms, 2007	34	3	3	4	1	20	1	7
2002	37	5	6	4	1	11	2	16
\$1,000, 2007	49,678	-	(D)	1,726	(D)	(D)	(D)	306
2002	10,715	162	266	(D)	(D)	1,236	(D)	(D)
Cut Christmas trees and short-rotation woody crops farms, 2007	-	3	1	-	-	-	-	-
2002	3	3	5	-	-	4	-	1
\$1,000, 2007	-	135	(D)	-	-	-	-	-
2002	(D)	(D)	(D)	-	-	5	-	(D)
Other crops and hay (see text) farms, 2007	184	162	266	69	242	104	20	226
2002	148	102	181	55	243	53	20	166
\$1,000, 2007	2,395	3,047	1,800	10,235	58,600	927	473	1,499
2002	746	575	818	6,057	47,377	191	86	858
Livestock, poultry, and their products farms, 2007	846	370	994	399	131	412	130	1,367
2002	984	397	1,155	370	106	424	109	1,436
\$1,000, 2007	14,171	82,070	30,719	30,637	6,172	3,270	4,882	21,118
2002	13,315	62,629	30,473	38,933	38,976	3,345	3,447	19,033
Poultry and eggs farms, 2007	59	61	64	12	13	58	9	87
2002	34	51	38	1	1	30	1	60
\$1,000, 2007	43	58,243	411	22	(D)	9	(D)	(D)
2002	(D)	39,620	(D)	(D)	(D)	14	(D)	(D)
Cattle and calves farms, 2007	724	302	881	347	106	293	118	924
2002	816	345	1,078	349	88	336	97	1,001
\$1,000, 2007	12,918	11,069	29,929	29,881	5,550	2,441	4,447	15,899
2002	11,772	8,511	30,151	38,530	38,837	2,983	3,287	12,426
Milk and other dairy products from cows farms, 2007	6	16	3	-	-	7	3	5
2002	-	28	-	-	1	-	-	2
\$1,000, 2007	30	12,412	9	-	-	48	(D)	(D)
2002	-	14,187	-	-	(D)	-	-	(D)
Hogs and pigs farms, 2007	24	6	14	9	10	24	3	25
2002	28	4	18	9	5	16	2	35
\$1,000, 2007	256	16	10	4	24	35	(D)	263
2002	194	(D)	83	(D)	(D)	(D)	(D)	420
Sheep, goats, and their products farms, 2007	33	18	69	32	11	44	8	607
2002	53	9	40	18	15	45	5	663
\$1,000, 2007	(D)	76	61	37	186	(D)	14	3,375
2002	49	10	53	19	60	35	(D)	4,250
Horses, ponies, mules, burros, and donkeys farms, 2007	94	36	55	17	12	53	10	63
2002	158	34	69	16	11	53	13	63
\$1,000, 2007	641	140	282	57	233	320	(D)	602
2002	1,093	285	155	69	26	136	142	537
Aquaculture (see text) farms, 2007	1	-	-	-	1	3	-	2
2002	3	-	3	-	3	7	-	1
\$1,000, 2007	(D)	-	-	-	(D)	98	-	(D)
2002	(D)	-	1	-	(D)	2	-	(D)
Other animals and other animal products (see text) farms, 2007	40	11	9	17	2	22	1	54
2002	13	5	4	10	-	18	-	45
\$1,000, 2007	126	114	17	636	(D)	(D)	(D)	515
2002	176	(D)	(D)	293	-	(D)	-	874
Value of agricultural products sold directly to individuals for human consumption (see text) farms, 2007	60	20	58	18	9	54	6	105
2002	70	16	47	19	10	58	8	97
\$1,000, 2007	320	61	1,182	81	40	118	22	1,299
2002	93	80	153	89	60	51	42	593

See footnote(s) at end of table.

--continued

Table 2. Market Value of Agricultural Products Sold Including Direct Sales: 2007 and 2002 - Con.

[For meaning of abbreviations and symbols, see introductory text]

Item	Glasscock	Goliad	Gonzales	Gray	Grayson	Gregg	Grimes	Guadalupe
Total sales (see text) - Con.								
Value of sales by commodity or commodity group - Con.								
Crops, including nursery and greenhouse - Con.								
Tobaccofarms, 2007	-	-	-	-	-	-	-	-
2002	-	-	-	-	-	-	-	-
\$1,000, 2007	-	-	-	-	-	-	-	-
2002	-	-	-	-	-	-	-	-
Cotton and cottonseedfarms, 2007	86	3	-	21	2	-	-	6
2002	94	3	-	5	3	-	1	4
\$1,000, 2007	38,348	(D)	-	3,213	(D)	-	-	368
2002	10,461	603	-	140	(D)	-	(D)	119
Vegetables, melons, potatoes, and sweet potatoesfarms, 2007	1	4	2	3	15	7	14	19
2002	3	3	16	-	12	9	12	14
\$1,000, 2007	(D)	(D)	(D)	(D)	238	110	1,343	193
2002	(D)	32	(D)	-	192	48	1,035	(D)
Fruits, tree nuts, and berriesfarms, 2007	7	13	69	1	115	24	26	127
2002	5	4	93	-	109	8	26	122
\$1,000, 2007	(D)	51	(D)	(D)	767	214	709	1,499
2002	(D)	(D)	919	-	458	(D)	420	544
Nursery, greenhouse, floriculture, and sod (see text)farms, 2007	1	2	9	-	32	9	8	18
2002	2	1	5	-	27	3	7	27
\$1,000, 2007	(D)	(D)	(D)	-	7,824	350	168	3,943
2002	(D)	(D)	18,357	-	4,210	88	970	7,893
Cut Christmas trees and short-rotation woody cropsfarms, 2007	-	-	1	-	5	2	3	4
2002	-	1	1	-	2	1	3	5
\$1,000, 2007	-	-	(D)	-	(D)	(D)	26	67
2002	-	(D)	(D)	-	(D)	(D)	(D)	(D)
Other crops and hay (see text)farms, 2007	11	118	273	42	733	96	380	569
2002	24	70	142	29	512	74	209	411
\$1,000, 2007	720	1,097	3,199	(D)	5,407	852	3,299	4,378
2002	260	358	1,225	510	2,163	353	1,190	1,551
Livestock, poultry, and their productsfarms, 2007	74	825	1,439	169	1,456	252	1,260	1,576
2002	63	848	1,553	199	1,574	259	1,270	1,711
\$1,000, 2007	2,158	15,304	388,738	170,768	22,986	2,181	42,445	22,371
2002	2,225	15,211	255,904	87,340	21,857	1,866	27,284	20,831
Poultry and eggsfarms, 2007	1	34	153	6	149	39	87	133
2002	-	8	146	-	82	8	28	62
\$1,000, 2007	(D)	18	309,266	(D)	144	55	14,042	6,201
2002	-	11	188,518	-	39	15	6,652	3,067
Cattle and calvesfarms, 2007	50	786	1,336	151	1,092	185	1,122	1,268
2002	44	811	1,478	177	1,254	218	1,172	1,434
\$1,000, 2007	1,725	14,891	78,578	163,928	14,206	1,781	25,155	12,507
2002	1,896	15,046	66,609	87,100	17,071	1,692	18,218	14,978
Milk and other dairy products from cowsfarms, 2007	2	7	11	3	25	7	10	3
2002	-	-	1	-	11	1	5	5
\$1,000, 2007	(D)	138	45	6,709	1,772	102	(D)	(D)
2002	-	-	(D)	-	2,263	(D)	900	973
Hogs and pigsfarms, 2007	1	5	26	11	57	15	33	37
2002	3	16	29	13	50	2	26	61
\$1,000, 2007	(D)	2	150	31	274	3	223	422
2002	(D)	19	120	134	84	(D)	220	(D)
Sheep, goats, and their productsfarms, 2007	28	26	61	9	155	17	55	231
2002	29	32	50	5	95	13	36	197
\$1,000, 2007	342	33	122	3	220	11	(D)	(D)
2002	(D)	26	(D)	1	99	7	(D)	333
Horses, ponies, mules, burros, and donkeysfarms, 2007	9	26	65	10	220	35	112	151
2002	1	36	51	27	280	42	86	183
\$1,000, 2007	55	63	398	96	6,312	226	935	730
2002	(D)	100	176	105	2,076	145	393	864
Aquaculture (see text)farms, 2007	-	3	-	-	1	-	2	1
2002	-	2	2	-	5	-	1	3
\$1,000, 2007	-	149	-	-	(D)	-	(D)	(D)
2002	-	(D)	(D)	-	1	(D)	(D)	(D)
Other animals and other animal products (see text)farms, 2007	-	5	35	1	44	17	57	49
2002	-	5	6	-	40	3	15	34
\$1,000, 2007	-	10	179	(D)	(D)	3	1,417	440
2002	-	(D)	27	-	224	(Z)	868	379
Value of agricultural products sold directly to individuals for human consumption (see text)farms, 2007	-	23	46	6	106	22	70	113
2002	6	27	33	6	96	22	40	104
\$1,000, 2007	-	184	246	16	364	36	858	421
2002	6	103	212	38	253	24	232	212

See footnote(s) at end of table.

--continued

Table 2. Market Value of Agricultural Products Sold Including Direct Sales: 2007 and 2002 - Con.

[For meaning of abbreviations and symbols, see introductory text]

Item	Hale	Hall	Hamilton	Hansford	Hardeman	Hardin	Harris	Harrison
Total sales (see text) - Con.								
Value of sales by commodity or commodity group - Con.								
Crops, including nursery and greenhouse - Con.								
Tobacco farms, 2007	-	-	-	-	-	-	-	-
2002	-	-	-	-	-	-	-	-
\$1,000, 2007	-	-	-	-	-	-	-	-
2002	-	-	-	-	-	-	-	-
Cotton and cottonseed farms, 2007	331	104	-	8	18	-	-	-
2002	433	109	-	-	18	-	1	-
\$1,000, 2007	91,655	32,527	-	(D)	1,902	-	-	-
2002	77,364	12,551	-	-	1,742	-	(D)	-
Vegetables, melons, potatoes, and sweet potatoes farms, 2007	17	-	-	-	-	26	24	17
2002	28	-	1	-	7	14	39	16
\$1,000, 2007	7,493	-	-	-	-	(D)	(D)	142
2002	6,299	-	(D)	-	743	77	1,528	245
Fruits, tree nuts, and berries farms, 2007	4	1	71	-	5	32	29	26
2002	8	-	55	-	4	23	47	14
\$1,000, 2007	(D)	(D)	898	-	(D)	1,166	(D)	98
2002	(D)	-	(D)	-	9	320	244	50
Nursery, greenhouse, floriculture, and sod (see text) farms, 2007	-	-	3	-	-	7	106	3
2002	2	-	-	1	-	4	127	6
\$1,000, 2007	-	-	324	-	-	536	32,335	5
2002	(D)	-	-	(D)	-	528	30,195	353
Cut Christmas trees and short-rotation woody crops farms, 2007	1	-	-	-	-	1	2	11
2002	-	-	-	-	-	5	11	5
\$1,000, 2007	(D)	-	-	-	-	(D)	(D)	149
2002	-	-	-	-	-	122	(D)	136
Other crops and hay (see text) farms, 2007	72	37	172	21	37	110	312	273
2002	75	34	111	23	38	64	264	145
\$1,000, 2007	4,424	(D)	1,444	1,080	(D)	813	2,840	2,462
2002	(D)	3,438	552	(D)	727	263	1,356	914
Livestock, poultry, and their products farms, 2007	172	125	721	120	169	341	1,155	658
2002	157	129	780	129	174	338	1,470	712
\$1,000, 2007	204,748	6,400	46,986	503,094	13,926	2,884	23,251	11,245
2002	122,395	4,469	38,980	343,092	10,011	2,095	17,879	10,614
Poultry and eggs farms, 2007	19	-	50	10	1	61	149	72
2002	6	-	13	2	-	11	77	26
\$1,000, 2007	19	-	33	11	(D)	67	(D)	(D)
2002	6	-	9	(D)	-	13	175	(D)
Cattle and calves farms, 2007	135	119	621	107	155	219	785	516
2002	127	120	669	109	168	240	1,080	607
\$1,000, 2007	151,715	6,297	18,094	(D)	(D)	1,265	9,148	9,960
2002	(D)	4,401	18,064	(D)	8,728	1,600	9,241	9,572
Milk and other dairy products from cows farms, 2007	5	-	11	-	1	-	10	1
2002	2	-	24	-	4	3	5	1
\$1,000, 2007	52,834	-	23,506	-	(D)	-	672	(D)
2002	(D)	-	19,177	-	1,211	(D)	1,161	(D)
Hogs and pigs farms, 2007	10	7	7	3	-	29	59	29
2002	10	7	7	18	6	31	67	10
\$1,000, 2007	81	24	3	(D)	-	18	52	74
2002	13	(D)	4	(D)	1	14	40	(D)
Sheep, goats, and their products farms, 2007	29	4	136	2	14	34	125	41
2002	14	2	159	9	13	24	89	19
\$1,000, 2007	68	32	(D)	(D)	36	18	106	(D)
2002	36	(D)	1,313	31	48	11	(D)	17
Horses, ponies, mules, burros, and donkeys farms, 2007	14	4	44	20	11	56	207	97
2002	17	10	64	17	12	68	315	114
\$1,000, 2007	31	(D)	171	86	19	542	2,141	459
2002	82	35	220	87	23	229	2,329	311
Aquaculture (see text) farms, 2007	-	-	-	-	-	3	6	-
2002	-	-	-	-	-	2	12	8
\$1,000, 2007	-	-	-	-	-	1	(D)	-
2002	-	-	-	-	-	(D)	224	260
Other animals and other animal products (see text) farms, 2007	-	2	16	2	4	31	56	10
2002	1	-	17	-	-	7	34	11
\$1,000, 2007	-	(D)	(D)	(D)	(D)	971	(D)	109
2002	(D)	-	192	-	-	(D)	(D)	22
Value of agricultural products sold directly to individuals for human consumption (see text) farms, 2007	6	1	37	-	3	50	101	47
2002	8	2	18	10	2	47	118	41
\$1,000, 2007	10	(D)	63	-	22	77	312	81
2002	4	(D)	51	197	(D)	56	402	47

See footnote(s) at end of table.

--continued

Table 2. Market Value of Agricultural Products Sold Including Direct Sales: 2007 and 2002 - Con.

[For meaning of abbreviations and symbols, see introductory text]

Item	Hartley	Haskell	Hays	Hemphill	Henderson	Hidalgo	Hill	Hockley
Total sales (see text) - Con.								
Value of sales by commodity or commodity group - Con.								
Crops, including nursery and greenhouse - Con.								
Tobaccofarms, 2007	-	-	-	-	-	-	-	-
2002	-	-	-	-	-	-	-	-
\$1,000, 2007	-	-	-	-	-	-	-	-
2002	-	-	-	-	-	-	-	-
Cotton and cottonseedfarms, 2007	10	133	3	-	-	51	38	268
2002	1	207	-	-	2	100	68	313
\$1,000, 2007	1,968	22,218	(D)	-	-	7,633	4,005	88,874
2002	(D)	14,724	-	-	(D)	13,569	3,864	41,254
Vegetables, melons, potatoes, and sweet potatoesfarms, 2007	2	-	7	-	44	104	18	7
2002	3	-	11	1	35	137	11	9
\$1,000, 2007	(D)	-	143	-	737	119,475	(D)	(D)
2002	(D)	-	155	(D)	646	78,190	(D)	(D)
Fruits, tree nuts, and berriesfarms, 2007	-	5	39	1	49	431	30	18
2002	-	2	51	1	45	761	40	31
\$1,000, 2007	-	17	399	(D)	604	84,632	274	(D)
2002	-	(D)	120	(D)	(D)	50,144	66	110
Nursery, greenhouse, floriculture, and sod (see text)farms, 2007	-	4	19	-	25	63	4	-
2002	2	2	28	-	29	73	13	1
\$1,000, 2007	-	302	(D)	-	10,136	6,524	16	-
2002	(D)	(D)	2,809	-	10,090	6,909	83	(D)
Cut Christmas trees and short-rotation woody cropsfarms, 2007	-	-	-	-	2	-	1	-
2002	-	-	-	-	-	-	-	-
\$1,000, 2007	-	-	-	-	(D)	-	(D)	-
2002	-	-	-	-	-	-	-	-
Other crops and hay (see text)farms, 2007	40	86	82	24	595	246	587	71
2002	21	90	54	17	308	266	311	107
\$1,000, 2007	(D)	5,753	1,549	(D)	7,337	25,918	5,645	3,789
2002	(D)	(D)	152	(D)	2,310	21,411	(D)	7,641
Livestock, poultry, and their productsfarms, 2007	94	225	712	141	1,272	816	1,324	150
2002	90	245	742	184	1,190	566	1,310	155
\$1,000, 2007	577,311	23,652	6,665	115,783	25,390	25,777	30,821	6,316
2002	378,899	14,283	10,627	92,027	29,614	19,642	24,210	(D)
Poultry and eggsfarms, 2007	4	5	100	4	108	112	94	12
2002	2	-	46	-	12	24	55	12
\$1,000, 2007	(D)	2	663	1	98	78	(D)	(D)
2002	(D)	-	13	-	(D)	4	(D)	3
Cattle and calvesfarms, 2007	87	213	449	131	1,036	580	1,042	102
2002	79	228	510	163	1,073	450	1,123	103
\$1,000, 2007	516,791	23,447	4,096	(D)	18,779	22,826	16,116	6,088
2002	378,604	13,882	8,744	91,878	25,981	17,657	12,282	(D)
Milk and other dairy products from cowsfarms, 2007	6	-	-	-	18	6	3	3
2002	-	2	-	-	6	2	10	-
\$1,000, 2007	60,411	-	-	-	5,546	153	(D)	9
2002	-	(D)	-	-	2,995	(D)	(D)	-
Hogs and pigsfarms, 2007	2	3	22	-	39	38	49	17
2002	7	5	21	10	23	30	42	22
\$1,000, 2007	(D)	7	24	-	47	235	23	20
2002	(D)	17	31	(D)	31	19	22	72
Sheep, goats, and their productsfarms, 2007	4	9	176	1	100	157	179	27
2002	4	5	190	7	24	70	143	18
\$1,000, 2007	10	20	(D)	(D)	104	244	(D)	157
2002	11	6	401	5	79	(D)	302	43
Horses, ponies, mules, burros, and donkeysfarms, 2007	6	11	77	17	153	90	120	14
2002	14	22	94	24	126	55	94	26
\$1,000, 2007	98	175	932	(D)	787	1,450	433	23
2002	(D)	(D)	959	72	426	1,006	343	63
Aquaculture (see text)farms, 2007	-	-	2	-	4	-	-	-
2002	-	-	-	-	1	-	4	-
\$1,000, 2007	-	-	(D)	-	11	-	-	-
2002	-	-	-	-	(D)	-	1	-
Other animals and other animal products (see text)farms, 2007	-	-	38	-	25	24	37	5
2002	-	1	28	2	16	12	18	8
\$1,000, 2007	-	-	513	-	18	791	207	(D)
2002	-	(D)	479	(D)	97	192	234	2
Value of agricultural products sold directly to individuals for human consumption (see text)farms, 2007	-	4	73	3	91	123	84	14
2002	4	4	69	3	59	126	70	12
\$1,000, 2007	-	2	147	(D)	205	3,112	216	13
2002	(D)	(D)	70	1	258	773	158	21

See footnote(s) at end of table.

--continued

Table 2. Market Value of Agricultural Products Sold Including Direct Sales: 2007 and 2002 - Con.

[For meaning of abbreviations and symbols, see introductory text]

Item	Hood	Hopkins	Houston	Howard	Hudspeth	Hunt	Hutchinson	Irion
Total sales (see text) - Con.								
Value of sales by commodity or commodity group - Con.								
Crops, including nursery and greenhouse - Con.								
Tobacco farms, 2007	-	-	-	-	-	-	-	-
2002	-	-	-	-	-	-	-	-
\$1,000, 2007	-	-	-	-	-	-	-	-
2002	-	-	-	-	-	-	-	-
Cotton and cottonseed farms, 2007	1	-	3	117	16	-	6	1
2002	-	-	7	100	26	16	-	1
\$1,000, 2007	(D)	-	(D)	30,792	4,568	-	(D)	(D)
2002	-	-	2,067	10,181	6,815	1,061	-	(D)
Vegetables, melons, potatoes, and sweet potatoes farms, 2007	3	6	8	3	11	17	-	-
2002	4	12	8	2	7	22	-	2
\$1,000, 2007	(D)	90	(D)	(D)	(D)	526	-	-
2002	(D)	100	1,675	(D)	3,154	314	-	(D)
Fruits, tree nuts, and berries farms, 2007	60	16	23	11	7	87	-	14
2002	61	19	26	15	4	97	-	11
\$1,000, 2007	2,527	177	1,402	73	(D)	799	-	189
2002	1,416	30	433	31	(D)	465	-	(D)
Nursery, greenhouse, floriculture, and sod (see text) farms, 2007	10	5	5	1	1	18	-	-
2002	4	3	2	2	2	12	1	-
\$1,000, 2007	(D)	(D)	14	(D)	(D)	660	-	-
2002	(D)	114	(D)	(D)	(D)	(D)	(D)	-
Cut Christmas trees and short-rotation woody crops farms, 2007	-	2	3	-	-	10	-	-
2002	-	-	9	-	-	10	-	-
\$1,000, 2007	-	(D)	80	-	-	507	-	-
2002	-	-	(D)	-	-	(D)	-	-
Other crops and hay (see text) farms, 2007	286	670	375	31	40	886	10	10
2002	177	390	222	34	41	535	6	7
\$1,000, 2007	3,772	(D)	4,062	833	9,826	6,888	(D)	(D)
2002	1,407	3,518	1,559	1,020	10,627	2,762	(D)	20
Livestock, poultry, and their products farms, 2007	647	1,205	1,032	171	88	1,673	145	112
2002	632	1,374	1,107	146	80	1,712	171	108
\$1,000, 2007	11,721	191,746	31,603	7,578	10,903	17,938	23,134	5,373
2002	17,606	130,235	28,136	3,344	5,506	16,351	23,437	3,372
Poultry and eggs farms, 2007	44	124	57	17	5	270	17	10
2002	25	68	11	3	-	90	2	1
\$1,000, 2007	(D)	58,584	(D)	(D)	3	335	8	(D)
2002	23	31,890	(D)	(Z)	-	81	(D)	(D)
Cattle and calves farms, 2007	476	1,014	936	117	72	1,163	108	73
2002	478	1,261	1,041	115	65	1,355	135	74
\$1,000, 2007	10,649	36,699	27,094	7,389	(D)	13,248	(D)	3,866
2002	14,654	29,818	26,065	3,262	4,551	10,608	23,239	2,170
Milk and other dairy products from cows farms, 2007	2	107	2	-	2	24	1	1
2002	2	163	1	-	2	9	-	-
\$1,000, 2007	(D)	95,666	(D)	-	(D)	628	(D)	(D)
2002	(D)	68,042	(D)	-	(D)	3,482	-	-
Hogs and pigs farms, 2007	23	35	23	18	-	67	14	2
2002	19	16	27	5	5	32	10	-
\$1,000, 2007	20	15	(D)	7	-	45	9	(D)
2002	12	(D)	375	2	1	33	8	-
Sheep, goats, and their products farms, 2007	85	61	29	43	16	226	18	67
2002	102	28	30	25	12	134	3	69
\$1,000, 2007	83	62	116	117	(D)	298	22	1,442
2002	(D)	15	(D)	48	(D)	137	(D)	1,103
Horses, ponies, mules, burros, and donkeys farms, 2007	108	101	64	14	10	262	24	9
2002	115	126	73	15	10	343	43	13
\$1,000, 2007	787	544	325	53	55	2,644	(D)	23
2002	1,865	425	198	31	37	1,753	175	(D)
Aquaculture (see text) farms, 2007	-	1	2	-	-	7	-	-
2002	4	2	1	-	-	6	-	-
\$1,000, 2007	-	(D)	(D)	-	-	9	-	-
2002	(D)	(D)	(D)	-	-	7	-	-
Other animals and other animal products (see text) farms, 2007	31	23	21	3	2	74	5	3
2002	16	3	11	-	-	44	3	4
\$1,000, 2007	20	(D)	46	(D)	(D)	730	(D)	(D)
2002	10	1	(D)	-	-	250	15	(D)
Value of agricultural products sold directly to individuals for human consumption (see text) farms, 2007	53	55	36	11	7	155	9	2
2002	48	50	50	13	-	126	8	8
\$1,000, 2007	72	267	86	9	8	428	17	(D)
2002	112	236	144	14	-	440	7	7

See footnote(s) at end of table.

--continued

Table 2. Market Value of Agricultural Products Sold Including Direct Sales: 2007 and 2002 - Con.

[For meaning of abbreviations and symbols, see introductory text]

Item	Jack	Jackson	Jasper	Jeff Davis	Jefferson	Jim Hogg	Jim Wells	Johnson
Total sales (see text) - Con.								
Value of sales by commodity or commodity group - Con.								
Crops, including nursery and greenhouse - Con.								
Tobaccofarms, 2007	-	-	-	-	-	-	-	-
2002	-	-	-	-	-	-	-	-
\$1,000, 2007	-	-	-	-	-	-	-	-
2002	-	-	-	-	-	-	-	-
Cotton and cottonseedfarms, 2007	1	33	-	-	-	-	17	2
2002	-	66	-	-	-	1	28	7
\$1,000, 2007	(D)	2,742	-	-	-	-	5,364	(D)
2002	-	10,533	-	-	-	(D)	2,521	99
Vegetables, melons, potatoes, and sweet potatoesfarms, 2007	8	1	45	-	11	-	7	14
2002	-	3	27	-	11	-	8	13
\$1,000, 2007	(D)	(D)	(D)	-	166	-	(D)	211
2002	-	(D)	279	-	47	-	4,280	126
Fruits, tree nuts, and berriesfarms, 2007	19	17	33	6	13	-	3	72
2002	14	17	23	11	11	3	4	59
\$1,000, 2007	399	(D)	597	130	265	-	9	442
2002	182	(D)	183	(D)	50	8	11	110
Nursery, greenhouse, floriculture, and sod (see text)farms, 2007	1	4	12	-	8	-	2	15
2002	1	4	2	-	10	-	6	19
\$1,000, 2007	(D)	(D)	388	-	4,091	-	(D)	232
2002	(D)	86	(D)	-	1,852	-	(D)	529
Cut Christmas trees and short-rotation woody cropsfarms, 2007	-	-	2	-	-	-	-	5
2002	-	-	2	-	4	-	-	4
\$1,000, 2007	-	-	(D)	-	-	-	-	(D)
2002	-	-	(D)	-	106	-	-	60
Other crops and hay (see text)farms, 2007	106	96	205	1	153	2	133	807
2002	73	56	133	1	76	3	105	569
\$1,000, 2007	774	818	1,532	(D)	1,350	(D)	(D)	8,350
2002	344	202	678	(D)	349	(D)	(D)	2,556
Livestock, poultry, and their productsfarms, 2007	608	586	487	64	435	159	612	1,570
2002	639	650	502	59	490	169	607	1,631
\$1,000, 2007	16,393	17,561	3,753	10,293	13,609	(D)	36,172	48,785
2002	14,761	11,272	3,310	6,219	9,241	6,797	34,054	36,847
Poultry and eggsfarms, 2007	34	23	65	-	56	2	30	212
2002	11	15	31	2	46	1	17	121
\$1,000, 2007	14	26	49	-	42	(D)	66	(D)
2002	(D)	3	(D)	(D)	(D)	(D)	7	68
Cattle and calvesfarms, 2007	536	548	367	61	326	154	527	1,106
2002	586	632	413	53	382	169	543	1,187
\$1,000, 2007	15,742	16,322	3,048	10,238	10,932	7,352	(D)	31,300
2002	14,302	10,996	2,906	6,147	8,087	6,778	26,494	18,380
Milk and other dairy products from cowsfarms, 2007	14	-	3	-	2	-	1	35
2002	2	-	-	-	-	-	3	25
\$1,000, 2007	57	-	9	-	(D)	-	(D)	14,145
2002	(D)	-	-	-	-	-	(D)	15,364
Hogs and pigsfarms, 2007	8	9	18	2	18	1	15	37
2002	14	6	28	4	26	-	6	61
\$1,000, 2007	9	9	8	(D)	12	(D)	4	19
2002	9	3	32	4	43	-	5	138
Sheep, goats, and their productsfarms, 2007	43	18	36	5	19	8	48	238
2002	30	20	24	4	19	-	27	155
\$1,000, 2007	113	55	(D)	(D)	(D)	4	318	400
2002	106	14	23	(D)	5	-	(D)	235
Horses, ponies, mules, burros, and donkeysfarms, 2007	43	25	83	10	60	11	39	291
2002	36	25	65	9	76	3	49	350
\$1,000, 2007	314	47	381	31	364	26	209	2,408
2002	130	(D)	273	63	449	(D)	137	2,598
Aquaculture (see text)farms, 2007	-	5	3	-	11	-	-	1
2002	1	4	1	-	6	-	3	4
\$1,000, 2007	-	1,090	(D)	-	1,186	-	-	(D)
2002	(D)	(D)	(D)	-	(D)	-	(D)	(D)
Other animals and other animal products (see text)farms, 2007	17	8	12	-	25	3	14	69
2002	9	2	10	-	18	2	9	41
\$1,000, 2007	144	12	87	-	1,038	(D)	98	341
2002	69	(D)	65	-	458	(D)	27	(D)
Value of agricultural products sold directly to individuals for human consumption (see text)farms, 2007	22	30	50	3	56	4	30	132
2002	21	27	57	5	49	6	20	119
\$1,000, 2007	269	207	175	(D)	213	2	102	193
2002	143	30	76	18	246	23	226	149

See footnote(s) at end of table.

--continued

Table 2. Market Value of Agricultural Products Sold Including Direct Sales: 2007 and 2002 - Con.

[For meaning of abbreviations and symbols, see introductory text]

Item	Jones	Karnes	Kaufman	Kendall	Kenedy	Kent	Kerr	Kimble
Total sales (see text) - Con.								
Value of sales by commodity or commodity group - Con.								
Crops, including nursery and greenhouse - Con.								
Tobacco farms, 2007	-	-	-	-	-	-	-	-
2002	-	-	-	-	-	-	-	-
\$1,000, 2007	-	-	-	-	-	-	-	-
2002	-	-	-	-	-	-	-	-
Cotton and cottonseed farms, 2007	112	2	-	-	-	16	-	-
2002	161	6	1	-	-	15	-	-
\$1,000, 2007	23,061	(D)	-	-	-	934	-	-
2002	10,567	(D)	(D)	-	-	373	-	-
Vegetables, melons, potatoes, and sweet potatoes farms, 2007	5	1	20	4	-	1	1	1
2002	12	3	20	-	-	3	3	1
\$1,000, 2007	425	(D)	171	31	-	(D)	(D)	(D)
2002	414	(D)	558	-	-	(D)	(D)	(D)
Fruits, tree nuts, and berries farms, 2007	11	4	42	19	-	4	32	46
2002	15	2	38	29	-	2	36	44
\$1,000, 2007	30	(D)	499	112	-	(D)	(D)	(D)
2002	22	(D)	(D)	95	-	(D)	131	260
Nursery, greenhouse, floriculture, and sod (see text) farms, 2007	-	2	13	11	-	-	8	3
2002	-	2	31	14	-	-	8	3
\$1,000, 2007	-	(D)	2,315	98	-	-	329	5
2002	-	(D)	1,434	398	-	-	542	(D)
Cut Christmas trees and short-rotation woody crops farms, 2007	-	1	3	-	-	-	-	-
2002	-	-	5	-	-	-	-	-
\$1,000, 2007	-	(D)	49	-	-	-	-	-
2002	-	-	(D)	-	-	-	-	-
Other crops and hay (see text) farms, 2007	167	238	618	117	1	16	83	24
2002	119	124	350	93	-	11	76	15
\$1,000, 2007	1,972	3,301	6,487	725	(D)	165	605	779
2002	1,172	764	1,962	456	-	(D)	420	(D)
Livestock, poultry, and their products farms, 2007	458	887	1,530	779	22	106	784	396
2002	407	959	1,669	752	28	102	730	410
\$1,000, 2007	18,467	13,925	29,621	6,651	(D)	5,263	12,223	7,086
2002	19,877	15,563	23,523	6,052	8,982	4,601	10,870	6,702
Poultry and eggs farms, 2007	30	27	182	91	-	3	55	26
2002	13	15	130	42	-	2	40	8
\$1,000, 2007	(D)	24	325	(D)	-	2	(D)	127
2002	5	(D)	(D)	18	-	(D)	(D)	2
Cattle and calves farms, 2007	364	846	1,196	458	22	99	397	236
2002	328	920	1,398	458	24	93	404	235
\$1,000, 2007	18,027	(D)	25,765	4,483	18,704	5,197	8,307	5,082
2002	19,304	14,899	21,255	3,141	8,934	4,437	6,213	4,817
Milk and other dairy products from cows farms, 2007	-	5	15	2	-	-	6	1
2002	3	1	5	1	-	3	2	2
\$1,000, 2007	-	(D)	631	(D)	-	-	24	(D)
2002	213	(D)	714	(D)	-	95	(D)	(D)
Hogs and pigs farms, 2007	26	5	48	30	-	-	21	2
2002	16	4	28	48	-	-	39	-
\$1,000, 2007	20	5	71	157	-	-	56	(D)
2002	53	(D)	53	392	-	-	35	-
Sheep, goats, and their products farms, 2007	57	47	152	342	-	8	337	230
2002	55	45	83	316	1	7	294	274
\$1,000, 2007	178	104	(D)	1,041	-	(D)	1,353	1,565
2002	131	78	66	1,093	(D)	27	998	1,458
Horses, ponies, mules, burros, and donkeys farms, 2007	38	26	221	79	1	5	73	20
2002	37	31	280	70	3	8	85	24
\$1,000, 2007	225	106	2,338	555	(D)	33	217	(D)
2002	156	104	1,192	949	(D)	(D)	338	(D)
Aquaculture (see text) farms, 2007	-	-	2	-	-	-	2	-
2002	-	-	4	3	-	1	-	-
\$1,000, 2007	-	-	(D)	-	-	-	(D)	-
2002	-	-	(D)	(D)	-	(D)	-	-
Other animals and other animal products (see text) farms, 2007	5	9	60	47	1	1	95	19
2002	7	1	19	33	1	3	105	18
\$1,000, 2007	(D)	69	271	368	(D)	(D)	2,216	202
2002	16	(D)	38	459	(D)	24	3,065	193
Value of agricultural products sold directly to individuals for human consumption (see text) farms, 2007	18	27	102	61	-	4	60	10
2002	20	23	115	61	1	-	51	22
\$1,000, 2007	48	142	534	124	-	(D)	104	21
2002	107	57	357	38	(D)	-	86	44

See footnote(s) at end of table.

--continued

Table 2. Market Value of Agricultural Products Sold Including Direct Sales: 2007 and 2002 - Con.

[For meaning of abbreviations and symbols, see introductory text]

Item	King	Kinney	Kleberg	Knox	Lamar	Lamb	Lampasas	La Salle
Total sales (see text) - Con.								
Value of sales by commodity or commodity group - Con.								
Crops, including nursery and greenhouse - Con.								
Tobaccofarms, 2007	-	-	-	-	-	-	-	-
2002	-	-	-	-	-	-	-	-
\$1,000, 2007	-	-	-	-	-	-	-	-
2002	-	-	-	-	-	-	-	-
Cotton and cottonseedfarms, 2007	2	2	15	32	10	263	1	-
2002	2	1	25	48	6	390	1	-
\$1,000, 2007	(D)	(D)	(D)	8,770	519	58,470	(D)	-
2002	(D)	(D)	6,514	7,173	385	66,043	(D)	-
Vegetables, melons, potatoes, and sweet potatoesfarms, 2007	-	-	5	2	5	6	7	7
2002	1	-	5	4	16	11	10	6
\$1,000, 2007	-	-	(D)	(D)	(D)	(D)	(D)	4,014
2002	(D)	-	(D)	(D)	(D)	(D)	175	1,273
Fruits, tree nuts, and berriesfarms, 2007	-	1	4	6	60	3	34	3
2002	-	1	-	7	37	3	48	6
\$1,000, 2007	-	(D)	8	71	719	151	353	(D)
2002	-	(D)	-	26	252	(D)	286	11
Nursery, greenhouse, floriculture, and sod (see text)farms, 2007	-	-	3	1	10	1	-	-
2002	-	-	4	3	9	1	2	-
\$1,000, 2007	-	-	43	(D)	130	(D)	-	-
2002	-	-	304	(D)	747	(D)	(D)	-
Cut Christmas trees and short-rotation woody cropsfarms, 2007	-	-	-	2	1	-	-	-
2002	-	-	-	-	2	-	-	-
\$1,000, 2007	-	-	-	(D)	(D)	-	-	-
2002	-	-	-	-	(D)	-	-	-
Other crops and hay (see text)farms, 2007	8	2	40	24	544	88	152	28
2002	6	6	45	26	292	61	106	7
\$1,000, 2007	71	(D)	(D)	492	7,638	7,473	1,600	(D)
2002	(D)	(D)	(D)	363	1,701	5,720	479	(D)
Livestock, poultry, and their productsfarms, 2007	32	128	198	118	1,047	133	653	214
2002	28	116	202	139	1,150	179	647	223
\$1,000, 2007	16,335	5,659	39,919	14,676	33,813	263,074	11,850	23,271
2002	10,462	4,068	47,972	31,489	27,209	164,827	12,022	20,377
Poultry and eggsfarms, 2007	1	2	9	6	69	1	61	4
2002	-	4	10	1	39	2	26	1
\$1,000, 2007	(D)	(D)	5	3	1,390	(D)	(D)	(D)
2002	-	1	12	(D)	49	(D)	(D)	(D)
Cattle and calvesfarms, 2007	31	85	183	105	907	120	452	187
2002	27	82	182	135	998	149	476	208
\$1,000, 2007	(D)	2,600	(D)	14,578	26,564	199,617	10,521	22,797
2002	(D)	2,246	47,707	31,421	22,323	143,635	10,093	19,978
Milk and other dairy products from cowsfarms, 2007	3	-	1	2	13	7	1	-
2002	-	-	1	1	15	5	3	1
\$1,000, 2007	(D)	-	(D)	(D)	5,157	63,089	(D)	-
2002	-	-	(D)	(D)	3,533	20,750	(D)	(D)
Hogs and pigsfarms, 2007	-	1	8	2	14	2	19	2
2002	-	2	6	-	21	14	6	4
\$1,000, 2007	-	(D)	(D)	(D)	7	(D)	13	(D)
2002	-	(D)	107	-	103	37	26	2
Sheep, goats, and their productsfarms, 2007	3	59	17	7	95	15	204	21
2002	4	57	13	4	41	24	206	16
\$1,000, 2007	(D)	2,137	42	23	177	263	546	33
2002	4	1,246	(D)	(D)	40	344	950	28
Horses, ponies, mules, burros, and donkeysfarms, 2007	5	10	15	8	69	10	70	6
2002	6	11	18	8	115	11	53	9
\$1,000, 2007	(D)	69	(D)	66	261	48	271	47
2002	(D)	(D)	108	(D)	652	57	169	94
Aquaculture (see text)farms, 2007	-	-	1	-	4	-	1	-
2002	-	-	-	-	8	-	-	2
\$1,000, 2007	-	-	(D)	-	139	-	(D)	-
2002	-	-	-	-	187	-	-	(D)
Other animals and other animal products (see text)farms, 2007	1	8	4	-	30	2	29	6
2002	-	3	2	-	28	3	16	2
\$1,000, 2007	(D)	852	39	-	117	(D)	247	391
2002	-	(D)	(D)	-	322	(D)	257	(D)
Value of agricultural products sold directly to individuals for human consumption (see text)farms, 2007	3	5	11	4	44	3	30	10
2002	1	6	18	7	43	8	37	13
\$1,000, 2007	71	2	12	2	123	(D)	81	(D)
2002	(D)	10	14	153	44	23	42	32

See footnote(s) at end of table.

--continued

Table 2. Market Value of Agricultural Products Sold Including Direct Sales: 2007 and 2002 - Con.

[For meaning of abbreviations and symbols, see introductory text]

Item	Lavaca	Lee	Leon	Liberty	Limestone	Lipscomb	Live Oak	Llano
Total sales (see text) - Con.								
Value of sales by commodity or commodity group - Con.								
Crops, including nursery and greenhouse - Con.								
Tobacco farms, 2007	-	-	-	-	-	-	-	-
2002	-	-	-	-	-	-	-	-
\$1,000, 2007	-	-	-	-	-	-	-	-
2002	-	-	-	-	-	-	-	-
Cotton and cottonseed farms, 2007	2	1	-	-	8	1	2	-
2002	2	1	-	-	7	-	4	1
\$1,000, 2007	(D)	(D)	-	-	778	(D)	(D)	-
2002	(D)	(D)	-	-	257	-	224	(D)
Vegetables, melons, potatoes, and sweet potatoes farms, 2007	4	17	34	7	8	-	4	2
2002	4	16	19	17	17	-	7	-
\$1,000, 2007	(D)	154	579	(D)	340	-	36	(D)
2002	(D)	(D)	598	366	630	-	88	-
Fruits, tree nuts, and berries farms, 2007	123	47	21	28	35	2	3	17
2002	107	34	13	22	17	-	2	25
\$1,000, 2007	1,484	(D)	134	265	567	(D)	(D)	97
2002	493	98	(D)	52	105	-	(D)	115
Nursery, greenhouse, floriculture, and sod (see text) farms, 2007	7	7	15	16	6	-	1	1
2002	13	6	4	19	5	-	2	2
\$1,000, 2007	205	(D)	304	2,308	50	-	(D)	(D)
2002	277	(D)	182	2,134	73	-	(D)	(D)
Cut Christmas trees and short-rotation woody crops farms, 2007	-	1	4	4	-	-	-	-
2002	-	1	1	7	-	-	-	-
\$1,000, 2007	-	(D)	51	(D)	-	-	-	-
2002	-	(D)	(D)	59	-	-	-	-
Other crops and hay (see text) farms, 2007	550	375	472	342	264	25	137	46
2002	296	214	276	221	163	25	68	35
\$1,000, 2007	3,876	2,899	7,381	3,403	2,439	(D)	2,478	129
2002	1,032	809	2,157	1,620	916	(D)	982	204
Livestock, poultry, and their products farms, 2007	2,136	1,420	1,367	979	1,034	136	586	529
2002	2,448	1,491	1,352	1,081	1,105	161	622	558
\$1,000, 2007	51,460	32,686	77,277	14,957	36,516	68,718	15,612	11,531
2002	42,122	18,677	48,301	9,684	28,637	38,945	12,165	11,176
Poultry and eggs farms, 2007	104	82	96	125	70	-	25	11
2002	64	25	37	59	22	3	12	9
\$1,000, 2007	21,627	(D)	43,122	94	7,114	-	33	(D)
2002	13,745	(D)	24,887	25	2,085	(Z)	(D)	2
Cattle and calves farms, 2007	2,071	1,341	1,191	781	945	130	516	459
2002	2,386	1,443	1,274	912	1,038	151	579	481
\$1,000, 2007	27,420	30,665	32,151	13,267	28,470	35,299	14,090	11,100
2002	26,245	17,691	22,996	7,544	25,776	(D)	11,497	10,526
Milk and other dairy products from cows farms, 2007	20	10	9	21	12	1	-	2
2002	5	1	1	-	6	1	-	1
\$1,000, 2007	1,839	102	99	150	573	(D)	-	(D)
2002	1,500	(D)	(D)	-	348	(D)	-	(D)
Hogs and pigs farms, 2007	22	22	39	46	16	4	5	9
2002	46	36	19	59	19	6	13	22
\$1,000, 2007	67	248	34	31	10	(D)	4	28
2002	170	297	(D)	(D)	30	(D)	13	(D)
Sheep, goats, and their products farms, 2007	58	57	59	73	40	1	51	90
2002	38	42	25	53	38	3	55	91
\$1,000, 2007	177	162	83	(D)	46	(D)	71	198
2002	30	123	23	89	56	(D)	223	154
Horses, ponies, mules, burros, and donkeys farms, 2007	60	53	115	109	71	8	30	26
2002	59	52	82	143	80	18	51	45
\$1,000, 2007	154	(D)	448	555	297	85	197	114
2002	104	247	263	468	326	75	(D)	127
Aquaculture (see text) farms, 2007	1	2	3	1	-	-	-	-
2002	1	2	3	2	-	-	-	-
\$1,000, 2007	(D)	(D)	400	(D)	-	-	-	-
2002	(D)	(D)	20	(D)	-	-	-	-
Other animals and other animal products (see text) farms, 2007	24	19	50	30	14	3	18	10
2002	18	10	11	21	6	-	7	11
\$1,000, 2007	(D)	345	941	792	6	(D)	1,217	82
2002	(D)	135	72	1,542	16	-	250	287
Value of agricultural products sold directly to individuals for human consumption (see text) farms, 2007								
2002	84	48	82	56	35	-	25	20
\$1,000, 2007	67	48	63	66	40	3	21	21
2002	376	202	237	183	388	-	89	112
2002	159	69	83	83	361	(D)	69	182

See footnote(s) at end of table.

--continued

Table 2. Market Value of Agricultural Products Sold Including Direct Sales: 2007 and 2002 - Con.

[For meaning of abbreviations and symbols, see introductory text]

Item	Loving	Lubbock	Lynn	McCulloch	McLennan	McMullen	Madison	Marion
Total sales (see text) - Con.								
Value of sales by commodity or commodity group - Con.								
Crops, including nursery and greenhouse - Con.								
Tobaccofarms, 2007	-	-	-	-	-	-	-	-
2002	-	-	-	-	-	-	-	-
\$1,000, 2007	-	-	-	-	-	-	-	-
2002	-	-	-	-	-	-	-	-
Cotton and cottonseedfarms, 2007	-	329	264	8	5	-	-	-
2002	-	416	298	7	11	-	3	-
\$1,000, 2007	-	108,731	92,731	1,226	1,102	-	-	-
2002	-	56,110	44,743	603	1,140	-	224	-
Vegetables, melons, potatoes, and sweet potatoesfarms, 2007	-	15	1	3	15	-	6	2
2002	-	22	6	2	14	-	1	4
\$1,000, 2007	-	2,887	(D)	13	128	-	(D)	(D)
2002	-	(D)	145	(D)	61	-	(D)	53
Fruits, tree nuts, and berriesfarms, 2007	-	51	1	10	64	2	15	3
2002	-	66	5	7	55	1	12	2
\$1,000, 2007	-	(D)	(D)	130	(D)	(D)	502	6
2002	-	(D)	26	(D)	241	(D)	103	(D)
Nursery, greenhouse, floriculture, and sod (see text)farms, 2007	-	19	-	-	13	-	3	-
2002	-	16	-	-	17	1	4	-
\$1,000, 2007	-	3,381	-	-	(D)	-	(D)	-
2002	-	1,761	-	-	987	(D)	(D)	-
Cut Christmas trees and short-rotation woody cropsfarms, 2007	-	-	-	-	-	-	-	4
2002	-	-	-	-	5	-	-	1
\$1,000, 2007	-	-	-	-	-	-	-	162
2002	-	-	-	-	194	-	-	(D)
Other crops and hay (see text)farms, 2007	-	136	26	76	601	10	203	73
2002	-	138	30	53	356	10	113	45
\$1,000, 2007	-	(D)	(D)	557	5,585	162	2,532	832
2002	-	1,323	1,055	243	1,496	(D)	649	(D)
Livestock, poultry, and their productsfarms, 2007	6	335	78	444	1,683	130	737	141
2002	9	296	85	440	1,733	172	734	125
\$1,000, 2007	497	(D)	2,078	12,559	63,098	8,483	(D)	3,052
2002	523	78,016	1,657	10,047	39,330	6,222	(D)	3,343
Poultry and eggsfarms, 2007	-	49	2	32	207	3	49	24
2002	-	15	3	4	106	2	27	8
\$1,000, 2007	-	(D)	(D)	13	13,899	2	(D)	(D)
2002	-	(D)	(D)	(D)	(D)	(D)	(D)	1,436
Cattle and calvesfarms, 2007	6	200	55	313	1,252	126	668	101
2002	9	181	59	333	1,420	170	687	99
\$1,000, 2007	(D)	(D)	1,822	11,099	35,550	(D)	18,574	1,925
2002	523	(D)	1,435	7,996	28,892	6,106	13,570	1,843
Milk and other dairy products from cowsfarms, 2007	-	9	-	-	33	-	-	2
2002	-	5	1	2	14	-	2	-
\$1,000, 2007	-	44	-	-	11,533	-	-	(D)
2002	-	(D)	(D)	(D)	6,430	-	(D)	-
Hogs and pigsfarms, 2007	-	21	3	5	57	-	12	1
2002	-	31	16	4	57	-	6	5
\$1,000, 2007	-	50	(D)	11	166	-	(D)	(D)
2002	-	201	28	(D)	68	-	27	(D)
Sheep, goats, and their productsfarms, 2007	-	48	20	164	276	2	29	9
2002	-	41	10	151	169	4	10	9
\$1,000, 2007	-	147	71	1,285	416	(D)	23	13
2002	-	(D)	22	1,535	243	7	10	40
Horses, ponies, mules, burros, and donkeysfarms, 2007	1	68	9	32	197	4	52	21
2002	-	73	5	32	217	7	51	7
\$1,000, 2007	(D)	362	75	87	1,503	44	568	(D)
2002	-	(D)	53	137	(D)	(D)	271	15
Aquaculture (see text)farms, 2007	-	1	1	-	1	-	1	2
2002	-	-	1	-	5	-	1	1
\$1,000, 2007	-	(D)	(D)	-	(D)	-	(D)	(D)
2002	-	-	(D)	-	1	-	(D)	(D)
Other animals and other animal products (see text)farms, 2007	-	22	3	16	29	3	22	7
2002	-	19	6	10	20	2	6	8
\$1,000, 2007	-	15	(D)	65	(D)	(D)	31	130
2002	-	247	44	86	(D)	(D)	180	6
Value of agricultural products sold directly to individuals for human consumption (see text)farms, 2007	-	36	4	14	95	1	32	11
2002	-	57	3	10	107	8	21	13
\$1,000, 2007	-	116	16	16	273	(D)	109	82
2002	-	188	10	13	102	74	19	13

See footnote(s) at end of table.

--continued

Table 2. Market Value of Agricultural Products Sold Including Direct Sales: 2007 and 2002 - Con.

[For meaning of abbreviations and symbols, see introductory text]

Item	Martin	Mason	Matagorda	Maverick	Medina	Menard	Midland	Milam
Total sales (see text) - Con.								
Value of sales by commodity or commodity group - Con.								
Crops, including nursery and greenhouse - Con.								
Tobacco farms, 2007	-	-	-	-	-	-	-	-
2002	-	-	-	-	-	-	-	-
\$1,000, 2007	-	-	-	-	-	-	-	-
2002	-	-	-	-	-	-	-	-
Cotton and cottonseed farms, 2007	175	1	40	-	42	-	35	27
2002	144	3	65	-	22	1	35	24
\$1,000, 2007	49,240	(D)	4,698	-	5,197	-	7,263	2,340
2002	10,281	(D)	8,939	-	1,952	(D)	2,146	1,789
Vegetables, melons, potatoes, and sweet potatoes farms, 2007	1	7	3	10	25	-	9	21
2002	2	6	3	9	37	-	8	12
\$1,000, 2007	(D)	280	9	(D)	15,752	-	(D)	406
2002	(D)	194	11	2,432	4,768	-	81	302
Fruits, tree nuts, and berries farms, 2007	4	17	31	24	75	26	32	77
2002	7	11	32	34	60	24	37	61
\$1,000, 2007	(D)	197	511	798	1,134	253	(D)	2,237
2002	(D)	(D)	154	1,188	327	364	108	385
Nursery, greenhouse, floriculture, and sod (see text) farms, 2007	1	-	42	-	12	3	10	12
2002	1	-	65	-	7	-	15	11
\$1,000, 2007	(D)	-	25,092	-	139	20	1,256	1,937
2002	(D)	-	60,791	-	63	-	1,094	1,573
Cut Christmas trees and short-rotation woody crops farms, 2007	-	-	-	-	-	-	-	-
2002	-	-	-	-	-	-	2	-
\$1,000, 2007	-	-	-	-	-	-	-	-
2002	-	-	-	-	-	-	(D)	-
Other crops and hay (see text) farms, 2007	34	49	110	46	427	17	48	394
2002	40	55	69	38	264	27	32	219
\$1,000, 2007	1,094	1,014	1,623	891	5,035	125	1,561	4,090
2002	931	1,707	553	391	2,780	(D)	520	1,365
Livestock, poultry, and their products farms, 2007	70	514	597	175	1,285	242	222	1,414
2002	71	526	673	103	1,307	269	183	1,494
\$1,000, 2007	1,669	46,206	45,882	24,158	37,562	7,319	3,436	76,405
2002	1,172	42,431	28,384	30,556	37,571	6,648	3,407	54,695
Poultry and eggs farms, 2007	6	15	44	25	112	6	27	120
2002	2	11	20	8	38	-	14	54
\$1,000, 2007	(D)	(D)	2	(D)	(D)	(D)	(D)	45,344
2002	(D)	3	4	10	(D)	-	(D)	29,014
Cattle and calves farms, 2007	44	440	528	111	1,013	160	108	1,253
2002	47	477	633	75	1,143	162	95	1,356
\$1,000, 2007	1,580	42,705	20,660	23,348	35,749	4,722	2,617	30,430
2002	937	41,264	18,005	30,132	35,993	3,709	2,954	24,820
Milk and other dairy products from cows farms, 2007	-	1	10	-	1	-	-	8
2002	1	1	5	-	4	1	-	5
\$1,000, 2007	-	(D)	42	-	(D)	-	-	24
2002	(D)	(D)	138	-	508	(D)	-	66
Hogs and pigs farms, 2007	5	7	4	5	48	1	20	18
2002	5	3	4	5	36	-	22	31
\$1,000, 2007	30	15	2	9	157	(D)	33	16
2002	1	(D)	1	(Z)	56	-	35	42
Sheep, goats, and their products farms, 2007	23	117	32	50	200	168	52	115
2002	15	133	28	24	136	197	47	86
\$1,000, 2007	43	3,177	23	410	275	2,557	127	192
2002	86	881	11	(D)	183	2,722	109	95
Horses, ponies, mules, burros, and donkeys farms, 2007	3	29	43	17	96	9	50	93
2002	12	14	35	9	70	7	55	127
\$1,000, 2007	14	184	276	224	355	23	649	309
2002	(D)	93	88	36	262	(D)	290	639
Aquaculture (see text) farms, 2007	-	-	15	-	1	-	1	-
2002	-	3	6	-	3	-	-	-
\$1,000, 2007	-	-	24,776	-	(D)	-	(D)	-
2002	-	(D)	10,133	-	(D)	-	-	-
Other animals and other animal products (see text) farms, 2007	1	12	14	8	45	1	3	33
2002	-	17	9	1	31	9	3	5
\$1,000, 2007	(D)	111	84	(D)	715	(D)	(D)	90
2002	-	159	5	(D)	545	187	(D)	19
Value of agricultural products sold directly to individuals for human consumption (see text) farms, 2007	3	28	24	19	85	5	22	74
2002	4	17	26	13	89	8	26	54
\$1,000, 2007	(D)	292	(D)	(D)	192	5	28	456
2002	7	29	34	21	210	17	15	117

See footnote(s) at end of table.

--continued

Table 2. Market Value of Agricultural Products Sold Including Direct Sales: 2007 and 2002 - Con.

[For meaning of abbreviations and symbols, see introductory text]

Item	Mills	Mitchell	Montague	Montgomery	Moore	Morris	Motley	Nacogdoches
Total sales (see text) - Con.								
Value of sales by commodity or commodity group - Con.								
Crops, including nursery and greenhouse - Con.								
Tobaccofarms, 2007	-	-	-	-	-	-	-	-
2002	-	-	-	-	-	-	-	-
\$1,000, 2007	-	-	-	-	-	-	-	-
2002	-	-	-	-	-	-	-	-
Cotton and cottonseedfarms, 2007	1	61	2	19	4	25	-	-
2002	-	84	-	-	4	40	-	-
\$1,000, 2007	(D)	14,951	(D)	-	(D)	5,000	-	-
2002	-	5,549	-	-	(D)	2,050	-	-
Vegetables, melons, potatoes, and sweet potatoesfarms, 2007	3	3	10	25	1	17	-	25
2002	2	4	19	18	-	14	2	21
\$1,000, 2007	(D)	(D)	(D)	151	(D)	265	-	977
2002	(D)	(D)	474	140	-	113	(D)	255
Fruits, tree nuts, and berriesfarms, 2007	58	1	73	33	-	10	2	17
2002	49	2	83	36	2	6	-	11
\$1,000, 2007	(D)	(D)	1,291	334	-	(D)	(D)	(D)
2002	956	(D)	(D)	140	(D)	(D)	-	115
Nursery, greenhouse, floriculture, and sod (see text)farms, 2007	4	1	4	49	-	1	-	10
2002	2	2	7	62	-	-	-	14
\$1,000, 2007	13	(D)	(D)	21,924	-	(D)	-	521
2002	(D)	(D)	591	10,307	-	-	-	1,092
Cut Christmas trees and short-rotation woody cropsfarms, 2007	-	-	3	11	-	4	-	11
2002	-	-	2	10	-	2	-	2
\$1,000, 2007	-	-	(D)	(D)	-	(D)	-	(D)
2002	-	-	(D)	(D)	-	(D)	-	(D)
Other crops and hay (see text)farms, 2007	87	49	328	255	25	104	16	296
2002	58	61	226	198	11	52	22	184
\$1,000, 2007	(D)	676	4,814	2,580	(D)	744	(D)	2,898
2002	(D)	378	1,639	834	(D)	213	899	939
Livestock, poultry, and their productsfarms, 2007	697	185	988	1,010	95	303	133	840
2002	623	195	951	1,032	97	297	134	950
\$1,000, 2007	32,343	9,884	29,496	17,544	384,485	37,468	9,184	311,938
2002	20,221	5,283	28,117	8,522	260,839	19,731	6,693	195,545
Poultry and eggsfarms, 2007	26	7	70	121	3	61	-	213
2002	12	2	34	93	5	27	1	198
\$1,000, 2007	16	22	(D)	467	2	29,592	-	295,335
2002	(D)	(D)	(D)	164	(D)	10,731	(D)	181,571
Cattle and calvesfarms, 2007	484	135	857	630	77	236	129	632
2002	412	159	865	637	76	245	133	760
\$1,000, 2007	16,957	9,170	26,716	5,673	(D)	7,330	9,136	13,710
2002	11,940	4,564	25,109	6,444	(D)	8,318	(D)	11,960
Milk and other dairy products from cowsfarms, 2007	2	-	6	6	2	2	-	9
2002	4	2	12	2	-	7	2	10
\$1,000, 2007	(D)	-	1,699	27	(D)	(D)	-	2,371
2002	(D)	(D)	1,999	(D)	-	465	(D)	1,461
Hogs and pigsfarms, 2007	18	10	23	71	6	9	-	22
2002	13	8	19	58	8	3	2	14
\$1,000, 2007	(D)	13	101	220	(D)	(D)	(D)	17
2002	(D)	16	(D)	147	(D)	(D)	(D)	8
Sheep, goats, and their productsfarms, 2007	361	47	65	81	8	28	1	41
2002	353	34	54	99	9	9	2	32
\$1,000, 2007	(D)	263	(D)	109	11	22	(D)	78
2002	2,658	315	93	220	32	21	(D)	(D)
Horses, ponies, mules, burros, and donkeysfarms, 2007	38	16	97	236	7	44	12	80
2002	33	27	90	328	6	31	4	95
\$1,000, 2007	229	(D)	638	(D)	39	176	(D)	312
2002	111	211	679	1,479	44	175	4	457
Aquaculture (see text)farms, 2007	-	1	2	4	-	2	-	-
2002	-	-	2	4	-	5	-	-
\$1,000, 2007	-	(D)	(D)	(D)	-	(D)	-	-
2002	-	-	(D)	2	-	19	-	-
Other animals and other animal products (see text)farms, 2007	23	4	26	59	1	14	-	22
2002	13	5	10	31	1	1	-	2
\$1,000, 2007	96	(D)	203	(D)	(D)	45	-	114
2002	93	(D)	12	(D)	(D)	(D)	-	(D)
Value of agricultural products sold directly to individuals for human consumption (see text)farms, 2007	22	13	37	86	6	14	2	39
2002	18	6	51	95	2	15	1	47
\$1,000, 2007	105	53	120	687	69	68	(D)	198
2002	19	42	157	265	(D)	8	(D)	338

See footnote(s) at end of table.

--continued

Table 2. Market Value of Agricultural Products Sold Including Direct Sales: 2007 and 2002 - Con.

[For meaning of abbreviations and symbols, see introductory text]

Item	Navarro	Newton	Nolan	Nueces	Ochiltree	Oldham	Orange	Palo Pinto
Total sales (see text) - Con.								
Value of sales by commodity or commodity group - Con.								
Crops, including nursery and greenhouse - Con.								
Tobacco farms, 2007	-	-	-	-	-	-	-	-
2002	-	-	-	-	-	-	-	-
\$1,000, 2007	-	-	-	-	-	-	-	-
2002	-	-	-	-	-	-	-	-
Cotton and cottonseed farms, 2007	35	-	54	158	11	1	-	-
2002	30	-	76	167	-	3	-	-
\$1,000, 2007	4,516	-	17,608	52,992	1,459	(D)	-	-
2002	3,537	-	6,228	33,173	-	(D)	-	-
Vegetables, melons, potatoes, and sweet potatoes farms, 2007	22	9	-	-	-	2	15	9
2002	14	-	5	2	-	-	5	9
\$1,000, 2007	(D)	64	-	-	-	(D)	(D)	(D)
2002	(D)	-	(D)	(D)	-	-	70	215
Fruits, tree nuts, and berries farms, 2007	52	12	8	1	1	-	19	54
2002	60	7	4	1	-	-	10	53
\$1,000, 2007	595	(D)	60	(D)	(D)	-	(D)	(D)
2002	485	(D)	(D)	(D)	-	-	54	322
Nursery, greenhouse, floriculture, and sod (see text) farms, 2007	3	2	5	6	-	-	8	8
2002	10	5	4	5	-	2	3	6
\$1,000, 2007	(D)	(D)	10	(D)	-	-	205	1,007
2002	456	21	67	(D)	-	(D)	(D)	794
Cut Christmas trees and short-rotation woody crops farms, 2007	-	1	-	-	-	-	2	1
2002	6	7	-	-	-	-	5	1
\$1,000, 2007	-	(D)	-	-	-	-	(D)	(D)
2002	(D)	159	-	-	-	-	88	(D)
Other crops and hay (see text) farms, 2007	364	70	30	86	21	7	77	223
2002	221	47	30	67	26	6	38	132
\$1,000, 2007	4,348	504	248	(D)	(D)	(D)	461	1,720
2002	1,195	183	(D)	(D)	763	46	(D)	909
Livestock, poultry, and their products farms, 2007	1,340	237	265	284	153	83	377	742
2002	1,293	241	237	293	169	69	325	635
\$1,000, 2007	30,588	1,477	16,327	2,850	(D)	110,824	3,009	19,727
2002	24,704	937	6,288	3,182	(D)	63,619	2,742	12,950
Poultry and eggs farms, 2007	108	39	16	47	7	4	58	83
2002	44	23	3	20	6	2	24	29
\$1,000, 2007	117	45	14	32	(D)	149	46	50
2002	(D)	16	4	(D)	(D)	(D)	15	21
Cattle and calves farms, 2007	1,138	172	180	205	134	77	255	572
2002	1,174	197	185	232	150	58	244	543
\$1,000, 2007	25,819	1,307	15,794	2,585	(D)	110,513	1,963	18,123
2002	21,879	837	4,185	2,613	(D)	62,910	2,097	11,278
Milk and other dairy products from cows farms, 2007	17	1	-	-	-	1	6	6
2002	8	-	1	1	-	1	1	6
\$1,000, 2007	(D)	(D)	-	-	-	(D)	36	222
2002	2,183	-	(D)	(D)	-	(D)	(D)	1,072
Hogs and pigs farms, 2007	20	31	16	8	10	2	22	29
2002	22	20	4	7	9	2	20	14
\$1,000, 2007	17	29	14	85	(D)	(D)	177	18
2002	35	(D)	2	162	(D)	(D)	(D)	(D)
Sheep, goats, and their products farms, 2007	112	17	63	54	3	1	47	103
2002	75	19	54	32	3	3	21	61
\$1,000, 2007	154	(D)	108	55	1	(D)	48	146
2002	113	8	(D)	38	(D)	(D)	7	101
Horses, ponies, mules, burros, and donkeys farms, 2007	112	23	19	30	17	8	61	97
2002	103	40	26	27	23	20	72	75
\$1,000, 2007	(D)	54	(D)	65	142	(D)	236	888
2002	303	67	112	71	164	561	191	443
Aquaculture (see text) farms, 2007	2	3	-	3	-	-	4	4
2002	4	-	-	5	-	-	4	1
\$1,000, 2007	(D)	(D)	-	27	-	-	2	(D)
2002	(D)	-	-	26	-	-	1	(D)
Other animals and other animal products (see text) farms, 2007	29	3	10	4	1	2	22	19
2002	26	1	7	9	3	1	17	9
\$1,000, 2007	163	(D)	(D)	1	(D)	(D)	501	(D)
2002	161	(D)	(D)	146	(D)	(D)	391	24
Value of agricultural products sold directly to individuals for human consumption (see text) farms, 2007								
2002	50	19	7	32	2	2	39	45
\$1,000, 2007	89	19	16	15	3	1	33	37
2002	215	48	14	53	(D)	(D)	63	81
2002	242	12	89	16	(D)	(D)	87	144

See footnote(s) at end of table.

--continued

Table 2. Market Value of Agricultural Products Sold Including Direct Sales: 2007 and 2002 - Con.

[For meaning of abbreviations and symbols, see introductory text]

Item	Panola	Parker	Parmer	Pecos	Polk	Potter	Presidio	Rains
Total sales (see text) - Con.								
Value of sales by commodity or commodity group - Con.								
Crops, including nursery and greenhouse - Con.								
Tobaccofarms, 2007	-	-	-	-	-	-	-	-
2002	-	-	-	-	-	-	-	-
\$1,000, 2007	-	-	-	-	-	-	-	-
2002	-	-	-	-	-	-	-	-
Cotton and cottonseedfarms, 2007	-	-	95	8	-	4	-	-
2002	-	-	249	16	-	2	-	-
\$1,000, 2007	-	-	14,679	2,708	-	180	-	-
2002	-	-	34,178	2,356	-	(D)	-	-
Vegetables, melons, potatoes, and sweet potatoesfarms, 2007	17	29	29	9	22	1	4	11
2002	12	28	42	12	19	2	2	8
\$1,000, 2007	232	(D)	7,376	(D)	312	(D)	173	597
2002	156	359	8,063	11,986	445	(D)	(D)	924
Fruits, tree nuts, and berriesfarms, 2007	15	165	7	15	27	3	6	12
2002	24	142	1	9	16	-	4	10
\$1,000, 2007	223	(D)	66	3,552	251	(D)	16	(D)
2002	125	634	(D)	(D)	33	-	3	21
Nursery, greenhouse, floriculture, and sod (see text)farms, 2007	5	27	-	1	14	4	1	9
2002	10	53	-	-	5	1	1	6
\$1,000, 2007	46	5,365	-	(D)	1,271	357	(D)	1,632
2002	194	8,197	-	-	22	(D)	(D)	784
Cut Christmas trees and short-rotation woody cropsfarms, 2007	3	2	-	-	2	-	-	2
2002	1	4	-	-	4	-	-	-
\$1,000, 2007	183	(D)	-	-	(D)	-	-	(D)
2002	(D)	76	-	-	13	-	-	-
Other crops and hay (see text)farms, 2007	229	861	76	13	169	12	13	231
2002	134	652	57	18	130	7	21	122
\$1,000, 2007	2,007	7,520	4,786	3,061	2,078	220	522	2,367
2002	788	3,428	(D)	3,712	552	(D)	401	533
Livestock, poultry, and their productsfarms, 2007	623	2,090	203	151	455	132	82	366
2002	665	1,997	252	172	444	192	86	387
\$1,000, 2007	60,739	45,196	813,355	15,781	6,012	24,637	(D)	9,252
2002	44,830	34,818	531,867	14,585	4,587	18,175	(D)	9,507
Poultry and eggsfarms, 2007	81	259	1	8	42	23	6	47
2002	64	112	2	5	21	14	2	9
\$1,000, 2007	48,583	208	(D)	3	69	(D)	5	25
2002	31,767	91	(D)	(Z)	36	3	(D)	9
Cattle and calvesfarms, 2007	499	1,393	184	100	358	95	77	299
2002	568	1,409	232	104	370	116	75	362
\$1,000, 2007	11,627	32,872	712,764	11,732	4,993	24,177	(D)	4,663
2002	11,267	24,984	526,295	10,868	4,097	17,821	(D)	5,237
Milk and other dairy products from cowsfarms, 2007	3	16	12	1	12	3	-	11
2002	12	15	4	1	5	-	-	11
\$1,000, 2007	(D)	(D)	100,287	(D)	138	9	-	3,834
2002	1,603	2,691	5,209	(D)	103	-	-	4,032
Hogs and pigsfarms, 2007	25	65	3	2	20	12	1	17
2002	14	50	5	2	16	23	1	16
\$1,000, 2007	20	51	(D)	(D)	23	141	(D)	5
2002	40	67	13	(D)	7	151	(D)	8
Sheep, goats, and their productsfarms, 2007	39	320	10	67	28	13	5	29
2002	33	223	8	80	23	13	6	18
\$1,000, 2007	(D)	(D)	(D)	3,140	(D)	62	5	28
2002	29	310	(D)	2,525	33	(D)	2	15
Horses, ponies, mules, burros, and donkeysfarms, 2007	54	456	21	22	56	27	9	39
2002	48	491	20	24	49	43	10	39
\$1,000, 2007	177	7,701	242	(D)	203	199	38	408
2002	120	5,521	342	88	149	167	50	205
Aquaculture (see text)farms, 2007	4	2	-	-	2	-	-	-
2002	-	10	-	1	-	-	-	-
\$1,000, 2007	3	(D)	-	-	(D)	-	-	-
2002	-	454	-	(D)	-	-	-	-
Other animals and other animal products (see text)farms, 2007	8	75	1	7	23	3	3	6
2002	10	34	1	3	12	4	2	-
\$1,000, 2007	4	215	(D)	(D)	236	(D)	59	287
2002	5	700	(D)	(D)	162	(D)	(D)	-
Value of agricultural products sold directly to individuals for human consumption (see text)farms, 2007	25	178	7	14	42	11	4	30
2002	56	136	7	17	33	16	2	32
\$1,000, 2007	302	324	(D)	119	99	102	8	124
2002	269	281	30	197	58	16	(D)	101

See footnote(s) at end of table.

--continued

Table 2. Market Value of Agricultural Products Sold Including Direct Sales: 2007 and 2002 - Con.

[For meaning of abbreviations and symbols, see introductory text]

Item	Randall	Reagan	Real	Red River	Reeves	Refugio	Roberts	Robertson
Total sales (see text) - Con.								
Value of sales by commodity or commodity group - Con.								
Crops, including nursery and greenhouse - Con.								
Tobacco farms, 2007	-	-	-	-	-	-	-	-
2002	-	-	-	-	-	-	-	-
\$1,000, 2007	-	-	-	-	-	-	-	-
2002	-	-	-	-	-	-	-	-
Cotton and cottonseed farms, 2007	7	30	-	2	7	35	5	21
2002	8	43	-	2	13	38	-	20
\$1,000, 2007	(D)	9,820	-	(D)	(D)	11,006	389	6,091
2002	(D)	3,403	-	(D)	872	8,190	-	6,271
Vegetables, melons, potatoes, and sweet potatoes farms, 2007	-	-	-	11	1	7	-	12
2002	4	-	2	15	5	1	-	16
\$1,000, 2007	-	-	-	105	(D)	80	-	(D)
2002	5	-	(D)	124	3,942	(D)	-	(D)
Fruits, tree nuts, and berries farms, 2007	2	2	18	17	5	-	-	18
2002	10	4	18	22	5	2	-	21
\$1,000, 2007	(D)	(D)	330	147	50	-	-	489
2002	5	(D)	188	24	(D)	(D)	-	168
Nursery, greenhouse, floriculture, and sod (see text) farms, 2007	11	-	1	2	2	-	-	2
2002	8	-	4	3	3	-	-	5
\$1,000, 2007	4,123	-	(D)	(D)	(D)	-	-	(D)
2002	(D)	-	(D)	(D)	(D)	-	-	(D)
Cut Christmas trees and short-rotation woody crops farms, 2007	-	-	-	5	-	-	-	4
2002	-	-	-	-	-	-	-	2
\$1,000, 2007	-	-	-	214	-	-	-	21
2002	-	-	-	-	-	-	-	(D)
Other crops and hay (see text) farms, 2007	90	6	11	275	28	29	3	290
2002	57	13	8	155	17	16	4	214
\$1,000, 2007	(D)	(D)	(D)	(D)	(D)	133	24	3,910
2002	1,450	589	42	741	1,561	(D)	86	3,067
Livestock, poultry, and their products farms, 2007	418	55	151	711	67	192	59	1,100
2002	370	58	184	854	62	195	72	1,196
\$1,000, 2007	369,285	4,078	2,369	28,482	12,904	9,338	9,978	97,305
2002	250,164	2,170	2,428	26,517	11,233	8,872	11,006	63,218
Poultry and eggs farms, 2007	36	-	5	49	3	8	1	67
2002	5	1	5	39	2	2	-	38
\$1,000, 2007	18	-	(D)	5,024	(D)	3	(D)	57,221
2002	(D)	(D)	1	2,488	(D)	(D)	-	32,973
Cattle and calves farms, 2007	302	47	91	616	51	167	53	986
2002	271	35	100	770	51	184	67	1,118
\$1,000, 2007	367,463	3,183	1,125	22,227	(D)	9,081	9,911	37,194
2002	248,340	1,132	1,437	22,183	3,335	8,663	10,993	27,147
Milk and other dairy products from cows farms, 2007	2	-	1	5	3	-	1	10
2002	1	-	-	9	3	1	-	6
\$1,000, 2007	(D)	-	(D)	(D)	(D)	-	(D)	(D)
2002	(D)	-	-	1,491	7,853	(D)	-	1,448
Hogs and pigs farms, 2007	21	-	4	22	1	3	1	25
2002	25	3	5	27	-	5	-	26
\$1,000, 2007	13	-	16	84	(D)	(D)	(D)	120
2002	56	204	18	33	-	3	-	233
Sheep, goats, and their products farms, 2007	34	20	60	40	16	5	2	42
2002	12	32	99	27	3	8	5	41
\$1,000, 2007	152	(D)	281	78	44	2	(D)	259
2002	16	804	511	22	(D)	4	7	85
Horses, ponies, mules, burros, and donkeys farms, 2007	96	1	11	68	7	14	6	76
2002	104	7	5	93	8	13	4	59
\$1,000, 2007	(D)	(D)	45	424	46	(D)	22	665
2002	(D)	(D)	8	253	(D)	(D)	6	322
Aquaculture (see text) farms, 2007	2	-	-	5	-	1	2	2
2002	-	-	-	-	-	1	-	3
\$1,000, 2007	(D)	-	-	306	-	(D)	(D)	(D)
2002	-	-	-	-	-	(D)	-	(D)
Other animals and other animal products (see text) farms, 2007	8	-	15	13	1	2	-	19
2002	6	-	14	11	2	-	-	22
\$1,000, 2007	(D)	-	897	(D)	(D)	(D)	-	(D)
2002	(D)	-	454	47	(D)	-	-	(D)
Value of agricultural products sold directly to individuals for human consumption (see text) farms, 2007	29	1	14	42	6	13	3	33
2002	34	1	12	42	2	4	-	48
\$1,000, 2007	207	(D)	(D)	122	7	18	57	170
2002	407	(D)	18	83	(D)	15	-	298

See footnote(s) at end of table.

--continued

Table 2. Market Value of Agricultural Products Sold Including Direct Sales: 2007 and 2002 - Con.

[For meaning of abbreviations and symbols, see introductory text]

Item	Rockwall	Runnels	Rusk	Sabine	San Augustine	San Jacinto	San Patricio	San Saba
Total sales (see text) - Con.								
Value of sales by commodity or commodity group - Con.								
Crops, including nursery and greenhouse - Con.								
Tobaccofarms, 2007	-	-	-	-	-	-	-	-
2002	-	-	-	-	-	-	-	-
\$1,000, 2007	-	-	-	-	-	-	-	-
2002	-	-	-	-	-	-	-	-
Cotton and cottonseedfarms, 2007	1	114	1	-	-	1	145	-
2002	-	161	-	-	-	-	152	1
\$1,000, 2007	(D)	15,153	(D)	-	-	(D)	53,714	-
2002	-	7,388	-	-	-	-	36,111	(D)
Vegetables, melons, potatoes, and sweet potatoesfarms, 2007	-	3	13	6	8	13	6	3
2002	2	8	32	6	9	9	4	5
\$1,000, 2007	-	(D)	334	(D)	71	92	161	(D)
2002	(D)	101	469	101	83	59	(D)	(D)
Fruits, tree nuts, and berriesfarms, 2007	12	19	20	3	8	10	-	105
2002	6	16	14	8	8	11	-	131
\$1,000, 2007	(D)	(D)	159	(D)	(D)	(D)	-	3,899
2002	(D)	188	95	64	(D)	13	-	2,547
Nursery, greenhouse, floriculture, and sod (see text)farms, 2007	6	-	13	4	1	9	5	3
2002	5	-	11	3	5	10	2	2
\$1,000, 2007	81	-	(D)	35	(D)	911	198	(D)
2002	24	-	(D)	(D)	660	896	(D)	(D)
Cut Christmas trees and short-rotation woody cropsfarms, 2007	-	-	3	-	3	4	-	-
2002	-	-	9	1	2	12	-	-
\$1,000, 2007	-	-	5	-	(D)	71	-	-
2002	-	-	140	(D)	(D)	111	-	-
Other crops and hay (see text)farms, 2007	60	141	346	51	71	132	80	98
2002	51	105	183	23	47	86	60	61
\$1,000, 2007	405	(D)	189	189	794	788	521	(D)
2002	172	620	(D)	145	193	353	376	517
Livestock, poultry, and their productsfarms, 2007	206	480	977	129	219	428	284	511
2002	241	475	1,006	158	207	405	279	579
\$1,000, 2007	2,025	23,026	38,664	8,164	54,233	4,548	19,565	21,838
2002	1,945	12,583	25,374	6,479	23,977	4,086	15,808	19,044
Poultry and eggsfarms, 2007	25	16	112	13	43	49	28	17
2002	27	9	54	7	29	18	16	14
\$1,000, 2007	(D)	23	22,476	(D)	50,365	28	(D)	11
2002	13	7	12,081	4,978	21,590	(D)	(D)	3
Cattle and calvesfarms, 2007	132	384	798	113	175	312	213	444
2002	161	368	893	143	181	311	218	514
\$1,000, 2007	1,693	16,026	14,537	(D)	3,785	4,277	19,028	21,100
2002	1,399	10,190	11,325	1,459	2,365	3,761	15,577	18,297
Milk and other dairy products from cowsfarms, 2007	-	5	8	-	-	2	5	4
2002	3	6	12	-	-	1	-	-
\$1,000, 2007	-	(D)	1,079	-	-	(D)	42	18
2002	85	1,132	1,360	-	-	(D)	-	-
Hogs and pigsfarms, 2007	7	8	31	4	-	23	14	8
2002	4	9	23	-	2	22	14	9
\$1,000, 2007	2	25	96	1	-	13	10	22
2002	4	92	40	-	(D)	30	38	(D)
Sheep, goats, and their productsfarms, 2007	32	128	64	5	6	40	28	107
2002	27	150	37	8	7	43	27	110
\$1,000, 2007	75	(D)	(D)	(Z)	7	48	43	458
2002	27	1,030	51	3	6	57	20	537
Horses, ponies, mules, burros, and donkeysfarms, 2007	45	16	77	7	20	58	29	31
2002	71	21	82	20	6	61	30	33
\$1,000, 2007	144	47	161	(D)	71	149	113	147
2002	416	118	446	38	12	187	157	144
Aquaculture (see text)farms, 2007	1	1	2	-	-	-	2	-
2002	2	-	7	-	1	-	-	1
\$1,000, 2007	(D)	(D)	(D)	-	-	-	(D)	-
2002	(D)	-	43	-	(D)	-	-	(D)
Other animals and other animal products (see text)farms, 2007	9	10	38	1	5	19	6	9
2002	4	7	12	-	3	6	1	13
\$1,000, 2007	95	(D)	120	(D)	5	(D)	282	81
2002	(D)	15	27	-	(D)	24	(D)	(D)
Value of agricultural products sold directly to individuals for human consumption (see text)farms, 2007	10	9	37	6	6	19	19	24
2002	23	17	68	13	19	39	19	20
\$1,000, 2007	3	40	163	4	11	35	75	89
2002	36	57	290	15	70	48	37	61

See footnote(s) at end of table.

--continued

Table 2. Market Value of Agricultural Products Sold Including Direct Sales: 2007 and 2002 - Con.

[For meaning of abbreviations and symbols, see introductory text]

Item	Schleicher	Scurry	Shackelford	Shelby	Sherman	Smith	Somervell	Starr
Total sales (see text) - Con.								
Value of sales by commodity or commodity group - Con.								
Crops, including nursery and greenhouse - Con.								
Tobacco farms, 2007	-	-	-	-	-	-	-	-
2002	-	-	-	-	-	-	-	-
\$1,000, 2007	-	-	-	-	-	-	-	-
2002	-	-	-	-	-	-	-	-
Cotton and cottonseed farms, 2007	15	78	6	-	28	-	-	-
2002	10	115	9	-	-	-	-	4
\$1,000, 2007	2,595	24,897	(D)	-	9,449	-	-	-
2002	555	7,542	(D)	-	-	-	-	(D)
Vegetables, melons, potatoes, and sweet potatoes farms, 2007	-	6	-	20	3	75	8	10
2002	-	-	-	18	1	74	4	8
\$1,000, 2007	-	(D)	-	1,606	(D)	1,794	18	2,641
2002	-	-	-	990	(D)	1,291	(D)	6,621
Fruits, tree nuts, and berries farms, 2007	6	12	3	12	1	77	26	10
2002	10	13	1	2	-	77	37	4
\$1,000, 2007	63	(D)	(D)	(D)	(D)	1,198	(D)	(D)
2002	105	20	(D)	(D)	-	586	176	(D)
Nursery, greenhouse, floriculture, and sod (see text) farms, 2007	-	4	-	11	-	57	1	2
2002	-	3	-	11	-	66	2	1
\$1,000, 2007	-	306	-	313	-	31,938	(D)	(D)
2002	-	107	-	406	-	42,873	(D)	(D)
Cut Christmas trees and short-rotation woody crops farms, 2007	-	-	-	6	-	17	-	-
2002	-	-	-	2	-	14	-	-
\$1,000, 2007	-	-	-	(D)	-	316	-	-
2002	-	-	-	(D)	-	244	-	-
Other crops and hay (see text) farms, 2007	17	77	27	227	20	688	76	82
2002	8	70	22	130	15	439	69	58
\$1,000, 2007	69	1,169	447	1,840	663	7,200	(D)	2,224
2002	26	(D)	(D)	592	(D)	2,615	328	1,188
Livestock, poultry, and their products farms, 2007	239	272	181	775	98	1,352	239	676
2002	253	279	191	863	105	1,325	216	625
\$1,000, 2007	10,336	15,223	14,010	398,924	344,697	25,503	(D)	51,773
2002	8,309	13,926	13,783	238,630	247,624	15,865	1,507	56,030
Poultry and eggs farms, 2007	4	14	8	287	1	185	16	22
2002	-	11	8	254	2	75	1	3
\$1,000, 2007	1	12	(D)	385,314	(D)	923	20	(D)
2002	-	3	3	228,961	(D)	(D)	(D)	(Z)
Cattle and calves farms, 2007	152	215	161	601	84	1,026	160	646
2002	176	195	163	687	92	1,120	172	598
\$1,000, 2007	6,818	(D)	13,962	13,283	344,546	22,132	1,661	50,492
2002	4,708	(D)	13,511	8,787	(D)	13,457	1,243	55,812
Milk and other dairy products from cows farms, 2007	-	2	3	3	-	26	4	2
2002	-	2	1	2	-	3	1	2
\$1,000, 2007	-	(D)	9	24	-	177	12	(D)
2002	-	(D)	(D)	(D)	-	(D)	(D)	(D)
Hogs and pigs farms, 2007	4	17	10	3	8	44	7	5
2002	4	31	6	7	9	25	3	12
\$1,000, 2007	4	19	4	(Z)	23	152	4	5
2002	2	84	1	1	(D)	12	(D)	7
Sheep, goats, and their products farms, 2007	166	46	6	29	6	110	48	25
2002	182	55	11	30	3	59	40	18
\$1,000, 2007	3,430	102	10	24	(D)	665	55	51
2002	3,500	107	4	24	1	35	45	(D)
Horses, ponies, mules, burros, and donkeys farms, 2007	20	21	8	49	10	198	37	23
2002	22	28	24	51	8	191	24	14
\$1,000, 2007	54	40	19	276	59	1,327	(D)	1,090
2002	69	156	(D)	182	193	1,327	179	99
Aquaculture (see text) farms, 2007	-	-	-	1	-	2	-	-
2002	-	-	-	2	-	9	-	-
\$1,000, 2007	-	-	-	(D)	-	(D)	-	-
2002	-	-	-	(D)	-	4	-	-
Other animals and other animal products (see text) farms, 2007	7	1	1	8	7	49	13	15
2002	5	-	1	1	-	15	7	9
\$1,000, 2007	30	(D)	(D)	(D)	(D)	(D)	78	117
2002	29	-	(D)	(D)	-	109	27	46
Value of agricultural products sold directly to individuals for human consumption (see text) farms, 2007	5	10	1	30	5	117	21	32
2002	10	13	3	32	3	131	19	46
\$1,000, 2007	13	53	(D)	108	96	412	16	483
2002	8	130	(D)	191	(D)	380	22	181

See footnote(s) at end of table.

--continued

Table 2. Market Value of Agricultural Products Sold Including Direct Sales: 2007 and 2002 - Con.

[For meaning of abbreviations and symbols, see introductory text]

Item	Stephens	Sterling	Stonewall	Sutton	Swisher	Tarrant	Taylor	Terrell
Total sales (see text) - Con.								
Value of sales by commodity or commodity group - Con.								
Crops, including nursery and greenhouse - Con.								
Tobaccofarms, 2007	-	-	-	-	-	-	-	-
2002	-	-	-	-	-	-	-	-
\$1,000, 2007	-	-	-	-	-	-	-	-
2002	-	-	-	-	-	-	-	-
Cotton and cottonseedfarms, 2007	-	-	22	-	97	-	22	-
2002	-	2	29	-	157	-	24	-
\$1,000, 2007	-	-	1,454	-	28,359	-	5,558	-
2002	-	(D)	898	-	22,461	-	1,612	-
Vegetables, melons, potatoes, and sweet potatoesfarms, 2007	2	-	-	-	4	10	3	-
2002	-	-	-	-	-	1	7	-
\$1,000, 2007	(D)	-	-	-	982	70	(D)	-
2002	-	-	-	-	-	(D)	45	-
Fruits, tree nuts, and berriesfarms, 2007	8	-	2	2	1	26	21	-
2002	11	2	2	4	3	33	22	-
\$1,000, 2007	(D)	-	(D)	(D)	(D)	193	98	-
2002	25	(D)	(D)	(D)	(D)	(D)	40	-
Nursery, greenhouse, floriculture, and sod (see text)farms, 2007	4	-	-	-	4	41	2	-
2002	-	-	-	-	3	37	7	-
\$1,000, 2007	183	-	-	-	180	50,227	(D)	-
2002	-	-	-	-	351	19,210	53	-
Cut Christmas trees and short-rotation woody cropsfarms, 2007	-	-	-	-	-	-	1	-
2002	-	-	-	-	-	-	-	-
\$1,000, 2007	-	-	-	-	-	-	(D)	-
2002	-	-	-	-	-	-	-	-
Other crops and hay (see text)farms, 2007	54	-	35	4	46	209	178	2
2002	26	3	22	5	35	188	144	2
\$1,000, 2007	667	-	(D)	8	(D)	2,310	1,237	(D)
2002	119	(D)	(D)	17	(D)	1,607	683	(D)
Livestock, poultry, and their productsfarms, 2007	333	60	164	185	186	609	610	55
2002	342	48	170	153	215	682	557	69
\$1,000, 2007	11,375	(D)	9,700	9,280	387,450	7,712	34,933	(D)
2002	8,260	5,730	5,978	6,178	265,586	7,352	48,893	(D)
Poultry and eggsfarms, 2007	19	-	8	2	13	79	36	-
2002	6	-	2	2	2	62	23	2
\$1,000, 2007	26	-	3	(D)	(D)	(D)	24	-
2002	(D)	-	(D)	(D)	(D)	(D)	21	(D)
Cattle and calvesfarms, 2007	289	39	151	119	159	378	460	31
2002	316	31	160	100	182	458	415	44
\$1,000, 2007	11,089	(D)	9,583	5,373	387,249	5,960	34,159	2,774
2002	7,993	3,637	5,857	3,109	265,296	6,023	47,844	2,365
Milk and other dairy products from cowsfarms, 2007	1	-	-	2	-	8	3	-
2002	-	-	-	1	-	4	5	-
\$1,000, 2007	(D)	-	-	(D)	-	34	9	-
2002	-	-	-	(D)	-	172	478	-
Hogs and pigsfarms, 2007	12	-	8	6	4	23	17	-
2002	3	-	4	-	7	24	25	-
\$1,000, 2007	4	-	18	1	(D)	33	35	-
2002	(D)	-	(D)	-	(D)	44	100	-
Sheep, goats, and their productsfarms, 2007	43	38	14	128	20	87	96	29
2002	38	32	5	130	18	56	83	37
\$1,000, 2007	142	(D)	21	3,649	63	153	256	(D)
2002	127	2,059	12	2,831	64	52	128	1,375
Horses, ponies, mules, burros, and donkeysfarms, 2007	17	3	11	18	16	138	74	13
2002	9	10	19	11	24	192	83	3
\$1,000, 2007	97	(D)	68	(D)	126	1,325	424	42
2002	99	35	107	(D)	203	978	287	(D)
Aquaculture (see text)farms, 2007	-	-	-	-	-	3	-	-
2002	-	-	-	-	-	2	-	-
\$1,000, 2007	-	-	-	-	-	(D)	-	-
2002	-	-	-	-	-	(D)	-	-
Other animals and other animal products (see text)farms, 2007	8	4	4	7	-	46	15	4
2002	-	-	-	3	1	26	5	1
\$1,000, 2007	(D)	16	7	157	-	143	26	(D)
2002	-	-	-	(D)	(D)	44	36	(D)
Value of agricultural products sold directly to individuals for human consumption (see text)farms, 2007	10	6	3	6	-	47	19	1
2002	17	-	4	12	3	52	29	3
\$1,000, 2007	49	43	11	(D)	-	191	25	(D)
2002	67	-	1	14	(D)	41	48	9

See footnote(s) at end of table.

--continued

Table 2. Market Value of Agricultural Products Sold Including Direct Sales: 2007 and 2002 - Con.

[For meaning of abbreviations and symbols, see introductory text]

Item	Terry	Throckmorton	Titus	Tom Green	Travis	Trinity	Tyler	Upshur
Total sales (see text) - Con.								
Value of sales by commodity or commodity group - Con.								
Crops, including nursery and greenhouse - Con.								
Tobacco farms, 2007	-	-	-	-	-	-	-	-
2002	-	-	-	-	-	-	-	-
\$1,000, 2007	-	-	-	-	-	-	-	-
2002	-	-	-	-	-	-	-	-
Cotton and cottonseed farms, 2007	265	7	-	154	10	-	-	-
2002	315	12	-	162	13	-	-	-
\$1,000, 2007	86,191	309	-	35,444	850	-	-	-
2002	36,062	182	-	11,666	545	-	-	-
Vegetables, melons, potatoes, and sweet potatoes farms, 2007	13	-	4	10	21	4	33	19
2002	19	-	7	9	17	1	22	20
\$1,000, 2007	(D)	-	112	(D)	(D)	(D)	377	244
2002	3,394	-	(D)	(D)	200	(D)	608	594
Fruits, tree nuts, and berries farms, 2007	18	-	6	65	49	13	27	30
2002	18	-	8	77	47	6	15	25
\$1,000, 2007	(D)	-	(D)	185	1,234	121	276	379
2002	(D)	-	(D)	(D)	530	(D)	(D)	117
Nursery, greenhouse, floriculture, and sod (see text) farms, 2007	-	-	2	2	36	1	11	3
2002	-	-	2	8	38	-	4	-
\$1,000, 2007	-	-	(D)	(D)	3,700	(D)	(D)	19
2002	-	-	(D)	367	4,416	-	492	-
Cut Christmas trees and short-rotation woody crops farms, 2007	-	-	-	2	1	2	3	3
2002	2	-	-	-	3	2	-	6
\$1,000, 2007	-	-	-	(D)	(D)	(D)	(D)	(D)
2002	(D)	-	-	-	6	(D)	-	(D)
Other crops and hay (see text) farms, 2007	122	21	227	110	209	145	148	331
2002	170	15	104	73	161	79	95	227
\$1,000, 2007	15,960	286	2,920	1,700	3,227	1,100	864	4,206
2002	17,780	83	549	1,141	960	325	389	1,404
Livestock, poultry, and their products farms, 2007	98	188	495	660	724	390	437	845
2002	94	206	574	573	866	421	416	735
\$1,000, 2007	12,371	17,135	76,370	83,005	7,422	7,965	(D)	44,089
2002	3,959	13,984	55,518	78,372	7,099	8,605	3,106	38,638
Poultry and eggs farms, 2007	12	4	50	56	112	14	73	111
2002	9	37	28	64	5	5	32	56
\$1,000, 2007	4	1	65,284	40	159	9	54	21,954
2002	14	2	46,786	(D)	139	(D)	16	21,829
Cattle and calves farms, 2007	58	180	431	268	480	338	316	645
2002	60	195	504	222	615	392	330	629
\$1,000, 2007	(D)	16,945	10,565	55,697	6,123	7,630	(D)	10,909
2002	3,145	13,656	7,750	50,167	5,907	6,354	2,817	11,382
Milk and other dairy products from cows farms, 2007	1	-	-	5	6	7	5	21
2002	1	3	2	7	1	2	3	16
\$1,000, 2007	(D)	-	-	15,757	105	33	27	10,870
2002	(D)	63	(D)	17,156	(D)	(D)	(D)	5,070
Hogs and pigs farms, 2007	16	1	12	10	40	13	43	22
2002	16	4	6	19	61	13	24	21
\$1,000, 2007	60	(D)	6	120	55	9	13	19
2002	66	1	2	131	99	(D)	(D)	16
Sheep, goats, and their products farms, 2007	19	9	32	424	123	21	44	81
2002	12	5	14	370	127	6	22	26
\$1,000, 2007	71	9	(D)	10,722	299	16	51	78
2002	(D)	11	18	10,553	157	4	45	33
Horses, ponies, mules, burros, and donkeys farms, 2007	2	14	50	63	88	31	52	112
2002	16	21	58	61	134	36	49	72
\$1,000, 2007	(D)	179	248	326	538	259	147	231
2002	119	252	341	211	691	546	168	238
Aquaculture (see text) farms, 2007	-	-	1	-	-	-	1	1
2002	-	-	2	-	3	-	6	-
\$1,000, 2007	-	-	(D)	-	-	-	(D)	(D)
2002	-	-	(D)	-	(D)	-	3	-
Other animals and other animal products (see text) farms, 2007	4	5	10	24	37	7	14	12
2002	1	-	5	3	16	-	9	4
\$1,000, 2007	2	(D)	(D)	342	142	8	4	(D)
2002	(D)	-	(D)	(D)	91	-	19	70
Value of agricultural products sold directly to individuals for human consumption (see text) farms, 2007	7	8	29	35	94	18	53	37
2002	12	7	16	30	87	23	35	45
\$1,000, 2007	15	57	78	122	298	26	98	113
2002	36	29	26	84	305	65	49	156

See footnote(s) at end of table.

--continued

Table 2. Market Value of Agricultural Products Sold Including Direct Sales: 2007 and 2002 - Con.

[For meaning of abbreviations and symbols, see introductory text]

Item	Upton	Uvalde	Val Verde	Van Zandt	Victoria	Walker	Waller	Ward
Total sales (see text) - Con.								
Value of sales by commodity or commodity group - Con.								
Crops, including nursery and greenhouse - Con.								
Tobaccofarms, 2007	-	-	-	-	-	-	-	-
2002	-	-	-	-	-	-	-	-
\$1,000, 2007	-	-	-	-	-	-	-	-
2002	-	-	-	-	-	-	-	-
Cotton and cottonseedfarms, 2007	16	27	-	1	17	1	2	1
2002	17	38	-	2	28	1	-	1
\$1,000, 2007	5,600	4,321	-	(D)	1,707	(D)	(D)	(D)
2002	2,252	3,940	-	(D)	3,534	(D)	-	(D)
Vegetables, melons, potatoes, and sweet potatoesfarms, 2007	2	22	-	54	9	13	24	-
2002	-	29	-	57	9	5	22	1
\$1,000, 2007	(D)	12,500	-	3,461	411	561	1,485	-
2002	-	13,123	-	4,201	124	(D)	1,058	(D)
Fruits, tree nuts, and berriesfarms, 2007	5	12	5	62	32	6	69	6
2002	4	21	14	60	33	9	71	2
\$1,000, 2007	30	339	10	881	323	100	(D)	(D)
2002	(D)	158	(D)	176	39	20	(D)	(D)
Nursery, greenhouse, floriculture, and sod (see text)farms, 2007	1	7	4	46	12	7	30	-
2002	1	7	5	55	13	12	28	-
\$1,000, 2007	(D)	395	142	33,413	1,487	(D)	21,739	-
2002	(D)	113	241	25,806	1,282	12,476	13,667	-
Cut Christmas trees and short-rotation woody cropsfarms, 2007	-	-	-	7	-	1	1	-
2002	-	-	-	6	-	5	2	-
\$1,000, 2007	-	-	-	(D)	-	(D)	(D)	-
2002	-	-	-	51	-	44	(D)	-
Other crops and hay (see text)farms, 2007	6	61	15	1,003	194	255	323	17
2002	7	54	13	533	125	180	220	4
\$1,000, 2007	(D)	680	(D)	10,801	1,553	1,548	2,616	429
2002	(D)	554	401	2,948	597	703	1,895	8
Livestock, poultry, and their productsfarms, 2007	48	392	229	1,885	926	758	1,020	53
2002	49	449	187	1,893	995	724	1,025	45
\$1,000, 2007	2,342	45,903	11,574	46,324	19,933	12,791	18,597	1,050
2002	2,030	41,726	10,214	39,801	15,106	11,540	15,949	(D)
Poultry and eggsfarms, 2007	-	27	5	154	34	74	99	9
2002	2	10	4	87	31	47	50	2
\$1,000, 2007	-	40	4	108	20	1,441	(D)	(D)
2002	(D)	(D)	1	60	33	1,495	82	(D)
Cattle and calvesfarms, 2007	37	236	82	1,570	852	590	819	32
2002	38	266	79	1,672	933	621	895	29
\$1,000, 2007	1,583	43,764	3,700	27,123	18,573	9,834	14,027	1,006
2002	1,231	39,011	4,365	23,687	14,746	8,206	11,497	1,463
Milk and other dairy products from cowsfarms, 2007	1	-	-	28	12	7	4	-
2002	-	1	1	24	3	7	6	2
\$1,000, 2007	(D)	-	-	17,726	66	57	(D)	-
2002	-	(D)	(D)	14,347	53	(D)	349	(D)
Hogs and pigsfarms, 2007	-	7	8	44	17	39	27	1
2002	2	12	1	44	21	14	12	2
\$1,000, 2007	-	3	2	27	13	(D)	35	(D)
2002	(D)	40	(D)	(D)	(D)	(D)	15	(D)
Sheep, goats, and their productsfarms, 2007	18	169	168	139	43	55	75	12
2002	25	211	140	102	39	38	53	5
\$1,000, 2007	706	1,223	7,608	118	61	72	248	10
2002	744	2,052	5,293	164	36	38	152	3
Horses, ponies, mules, burros, and donkeysfarms, 2007	6	36	21	232	37	98	160	9
2002	5	35	21	193	53	90	145	11
\$1,000, 2007	(D)	226	130	1,116	(D)	(D)	2,450	24
2002	(D)	157	95	1,141	184	866	799	20
Aquaculture (see text)farms, 2007	-	-	-	4	3	1	3	-
2002	-	-	-	10	1	1	6	-
\$1,000, 2007	-	-	-	63	(D)	(D)	(D)	-
2002	-	-	-	(D)	(D)	(D)	2,980	-
Other animals and other animal products (see text)farms, 2007	-	23	12	25	7	13	46	-
2002	-	18	10	14	3	9	14	4
\$1,000, 2007	-	646	130	42	56	(D)	71	-
2002	-	411	(D)	58	(D)	12	76	2
Value of agricultural products sold directly to individuals for human consumption (see text)farms, 2007	-	15	18	143	47	35	68	4
2002	8	18	26	141	56	37	58	4
\$1,000, 2007	-	164	111	657	124	44	1,051	5
2002	5	44	15	321	92	177	91	2

See footnote(s) at end of table.

--continued

Table 2. Market Value of Agricultural Products Sold Including Direct Sales: 2007 and 2002 - Con.

[For meaning of abbreviations and symbols, see introductory text]

Item	Washington	Webb	Wharton	Wheeler	Wichita	Wilbarger	Willacy	Williamson
Total sales (see text) - Con.								
Value of sales by commodity or commodity group - Con.								
Crops, including nursery and greenhouse - Con.								
Tobacco farms, 2007	-	-	-	-	-	-	-	-
2002	-	-	-	-	-	-	-	-
\$1,000, 2007	-	-	-	-	-	-	-	-
2002	-	-	-	-	-	-	-	-
Cotton and cottonseed farms, 2007	2	-	158	9	16	64	62	96
2002	-	-	233	16	35	78	65	46
\$1,000, 2007	(D)	-	(D)	2,481	872	4,711	13,666	9,242
2002	-	-	26,011	756	965	2,724	2,961	2,778
Vegetables, melons, potatoes, and sweet potatoes farms, 2007	16	1	10	1	-	2	12	12
2002	16	4	17	4	-	3	9	17
\$1,000, 2007	(D)	(D)	450	(D)	-	(D)	1,028	(D)
2002	(D)	(D)	718	125	-	(D)	235	95
Fruits, tree nuts, and berries farms, 2007	74	1	41	3	23	7	8	75
2002	56	4	51	3	19	6	8	104
\$1,000, 2007	636	(D)	746	(D)	(D)	(D)	(D)	608
2002	(D)	(D)	303	4	55	(D)	264	338
Nursery, greenhouse, floriculture, and sod (see text) farms, 2007	12	-	28	-	9	-	3	39
2002	17	-	34	-	3	3	-	22
\$1,000, 2007	3,834	-	56,886	-	(D)	-	(D)	3,230
2002	4,548	-	27,057	-	(D)	60	-	2,456
Cut Christmas trees and short-rotation woody crops farms, 2007	-	-	-	-	-	-	-	2
2002	-	-	-	-	-	-	-	6
\$1,000, 2007	-	-	-	-	-	-	-	(D)
2002	-	-	-	-	-	-	-	18
Other crops and hay (see text) farms, 2007	572	11	262	73	137	99	69	567
2002	315	11	178	58	107	135	63	391
\$1,000, 2007	5,379	(D)	(D)	2,793	856	7,021	4,727	4,318
2002	1,184	(D)	1,960	1,873	(D)	8,167	4,753	1,473
Livestock, poultry, and their products farms, 2007	1,697	431	855	279	370	249	111	1,730
2002	1,741	417	905	339	379	278	99	1,646
\$1,000, 2007	34,523	24,425	94,194	121,552	11,460	14,353	5,021	135,879
2002	29,990	22,374	47,102	90,694	7,694	13,545	4,250	15,808
Poultry and eggs farms, 2007	84	16	46	8	33	9	3	200
2002	35	16	17	-	14	3	1	78
\$1,000, 2007	(D)	7	(D)	(D)	24	(D)	9	173
2002	(D)	21	(D)	-	4	(Z)	(D)	107
Cattle and calves farms, 2007	1,548	378	759	270	255	218	100	1,268
2002	1,613	366	852	324	310	244	90	1,265
\$1,000, 2007	27,566	23,684	(D)	121,507	10,597	14,047	4,971	134,303
2002	23,426	21,839	(D)	90,553	7,250	13,323	4,236	13,492
Milk and other dairy products from cows farms, 2007	6	3	4	-	2	4	-	1
2002	17	-	7	2	2	-	-	11
\$1,000, 2007	2,837	24	42	-	(D)	13	-	(D)
2002	1,810	-	138	(D)	(D)	-	-	809
Hogs and pigs farms, 2007	54	11	11	4	15	10	1	55
2002	32	15	22	6	11	12	3	57
\$1,000, 2007	319	12	6	2	256	97	(D)	48
2002	(D)	5	12	2	(D)	35	(D)	91
Sheep, goats, and their products farms, 2007	65	43	26	7	62	18	9	392
2002	44	32	28	8	27	23	7	287
\$1,000, 2007	(D)	73	96	5	176	65	22	667
2002	45	46	67	4	56	49	6	558
Horses, ponies, mules, burros, and donkeys farms, 2007	113	42	60	16	62	25	3	154
2002	139	21	54	26	63	24	5	182
\$1,000, 2007	1,402	361	222	33	341	127	(D)	618
2002	1,374	420	266	(D)	305	138	6	700
Aquaculture (see text) farms, 2007	1	-	13	-	3	-	1	5
2002	3	-	11	-	1	-	-	8
\$1,000, 2007	(D)	-	2,550	-	(D)	-	(D)	(D)
2002	11	-	847	-	(D)	-	-	28
Other animals and other animal products (see text) farms, 2007	27	15	13	1	8	1	3	56
2002	17	9	6	-	8	-	-	19
\$1,000, 2007	121	263	(D)	(D)	(D)	(D)	(D)	64
2002	45	44	329	-	19	-	-	23
Value of agricultural products sold directly to individuals for human consumption (see text) farms, 2007	81	32	39	11	16	8	11	133
2002	48	38	53	6	16	9	3	146
\$1,000, 2007	156	149	315	84	69	7	35	328
2002	171	46	178	17	12	28	6	201

See footnote(s) at end of table.

--continued

Table 2. Market Value of Agricultural Products Sold Including Direct Sales: 2007 and 2002 - Con.

[For meaning of abbreviations and symbols, see introductory text]

Item	Wilson	Winkler	Wise	Wood	Yoakum	Young	Zapata	Zavala
Total sales (see text) - Con.								
Value of sales by commodity or commodity group - Con.								
Crops, including nursery and greenhouse - Con.								
Tobaccofarms, 2007	-	-	-	-	-	-	-	-
2002	-	-	-	-	-	-	-	-
\$1,000, 2007	-	-	-	-	-	-	-	-
2002	-	-	-	-	-	-	-	-
Cotton and cottonseedfarms, 2007	3	-	-	-	124	4	-	14
2002	2	-	-	-	112	5	-	16
\$1,000, 2007	873	-	-	-	44,874	(D)	-	1,954
2002	(D)	-	-	-	20,762	138	-	2,099
Vegetables, melons, potatoes, and sweet potatoesfarms, 2007	22	1	29	36	12	1	1	15
2002	25	1	45	46	23	3	2	16
\$1,000, 2007	1,853	(D)	992	1,277	4,573	(D)	(D)	9,109
2002	804	(D)	1,938	1,295	6,390	(D)	(D)	4,219
Fruits, tree nuts, and berriesfarms, 2007	30	3	82	34	13	10	-	4
2002	34	1	132	32	10	15	1	5
\$1,000, 2007	591	(D)	349	86	504	171	-	(D)
2002	(D)	(D)	757	-	(D)	(D)	(D)	1,281
Nursery, greenhouse, floriculture, and sod (see text)farms, 2007	12	-	6	13	-	-	-	1
2002	9	-	13	13	-	-	-	-
\$1,000, 2007	1,512	-	1,022	6,729	-	-	-	(D)
2002	1,288	-	659	454	-	-	-	-
Cut Christmas trees and short-rotation woody cropsfarms, 2007	-	-	2	5	-	-	-	-
2002	1	-	6	2	-	-	-	-
\$1,000, 2007	-	-	(D)	45	-	-	-	-
2002	(D)	-	81	(D)	-	-	-	-
Other crops and hay (see text)farms, 2007	532	1	1,006	569	86	111	15	21
2002	258	2	584	304	70	65	2	18
\$1,000, 2007	5,161	(D)	9,843	5,316	23,538	1,379	100	235
2002	1,918	(D)	3,148	1,751	11,588	446	(D)	285
Livestock, poultry, and their productsfarms, 2007	1,694	32	1,911	927	61	534	258	153
2002	1,649	33	1,735	977	68	570	293	153
\$1,000, 2007	37,350	(D)	27,472	90,235	8,932	15,611	(D)	41,327
2002	35,109	(D)	25,739	54,126	8,136	22,205	(D)	37,878
Poultry and eggsfarms, 2007	119	4	227	126	7	31	2	5
2002	39	-	117	55	-	10	3	-
\$1,000, 2007	(D)	2	(D)	51,429	12	134	(D)	7
2002	43	-	125	25,747	-	(D)	(Z)	-
Cattle and calvesfarms, 2007	1,492	23	1,419	767	51	456	250	130
2002	1,545	23	1,403	829	54	515	285	131
\$1,000, 2007	34,641	2,215	23,110	13,758	8,888	15,196	(D)	40,612
2002	28,616	1,548	17,757	11,103	(D)	21,588	(D)	37,272
Milk and other dairy products from cowsfarms, 2007	3	-	7	31	-	-	-	1
2002	11	-	27	59	3	5	2	1
\$1,000, 2007	(D)	-	2,098	23,850	-	-	-	(D)
2002	5,833	-	5,840	16,686	(D)	214	(D)	(D)
Hogs and pigsfarms, 2007	52	1	78	13	1	9	-	-
2002	35	2	69	11	5	13	-	1
\$1,000, 2007	145	(D)	118	6	(D)	18	(D)	-
2002	189	(D)	77	4	13	82	-	(D)
Sheep, goats, and their productsfarms, 2007	117	10	260	58	5	43	9	20
2002	88	6	133	46	9	41	7	22
\$1,000, 2007	173	14	421	47	23	69	25	(D)
2002	101	11	181	32	13	97	15	(D)
Horses, ponies, mules, burros, and donkeysfarms, 2007	112	11	232	113	3	49	3	7
2002	64	11	270	117	3	23	8	11
\$1,000, 2007	366	(D)	1,185	1,129	(D)	167	(D)	26
2002	185	(D)	1,615	507	26	97	12	15
Aquaculture (see text)farms, 2007	-	-	3	3	-	-	-	-
2002	-	-	8	-	-	-	-	-
\$1,000, 2007	-	-	(D)	1	-	-	-	-
2002	-	-	8	11	-	-	-	-
Other animals and other animal products (see text)farms, 2007	27	-	37	22	-	9	3	5
2002	18	-	26	16	-	6	-	6
\$1,000, 2007	270	-	386	14	-	27	208	71
2002	142	-	137	36	-	(D)	-	49
Value of agricultural products sold directly to individuals for human consumption (see text)farms, 2007	77	5	154	63	2	27	2	10
2002	83	3	140	56	4	13	17	3
\$1,000, 2007	227	7	283	208	(D)	92	(D)	24
2002	255	7	305	93	7	40	141	(D)

¹ 2002 data do not include potatoes, sweet potatoes, or ginseng.

Table 3. Farm Production Expenses: 2007 and 2002

[For meaning of abbreviations and symbols, see introductory text]

Item	Texas	Anderson	Andrews	Angelina	Aransas	Archer	Armstrong
Total farm production expenses ¹ farms, 2007	247,437	1,771	175	1,109	94	513	291
2002	228,886	1,741	170	933	61	497	272
\$1,000, 2007	19,223,099	42,671	12,764	29,926	2,130	54,501	29,092
2002	13,734,706	26,959	7,557	16,223	2,059	46,127	25,360
Average per farmdollars, 2007	77,689	24,094	72,938	26,985	22,661	106,241	99,972
2002	60,007	15,485	44,456	17,388	33,755	92,811	93,235
Fertilizer, lime, and soil conditioners purchased farms, 2007	104,083	992	44	469	34	256	100
2002	108,277	1,041	48	523	25	260	110
\$1,000, 2007	931,140	3,824	617	1,126	86	2,540	1,714
2002	555,239	2,248	239	710	27	1,525	707
Chemicals purchased farms, 2007	85,148	716	36	318	24	210	104
2002	85,665	644	41	381	16	134	90
\$1,000, 2007	492,500	588	527	189	11	776	922
2002	345,210	527	334	110	5	369	318
Seeds, plants, vines, and trees farms, 2007	52,335	281	25	160	12	188	93
2002	63,681	337	33	197	7	223	103
\$1,000, 2007	483,493	802	527	133	3	638	505
2002	308,361	222	246	61	3	568	403
Livestock and poultry purchased or leased (see text) farms, 2007	55,194	374	36	244	28	176	77
2002	65,435	454	31	234	15	189	92
\$1,000, 2007	6,017,794	5,659	1,864	4,621	300	9,977	9,314
2002	4,524,369	1,216	1,747	2,169	(D)	9,217	11,752
Breeding livestock purchased or leased (see text) ² farms, 2007	36,667	283	25	122	18	139	45
2002	43,559	344	24	131	10	113	53
\$1,000, 2007	420,373	4,831	(D)	1,727	(D)	2,087	1,403
2002	186,906	679	357	210	(D)	910	276
Other livestock and poultry purchased or leased (see text) farms, 2007	25,541	153	20	137	12	63	46
2002	30,388	138	13	157	6	128	58
\$1,000, 2007	5,597,421	829	(D)	2,894	(D)	7,890	7,912
2002	4,337,463	537	1,391	1,959	(D)	8,308	11,476
Feed purchased farms, 2007	158,144	1,171	85	764	79	369	148
2002	167,033	1,289	93	781	51	399	151
\$1,000, 2007	4,226,444	8,268	654	12,986	276	16,370	3,061
2002	2,700,281	4,710	471	6,833	124	13,730	2,620
Gasoline, fuels, and oils farms, 2007	242,625	1,745	171	1,093	94	509	283
2002	225,007	1,713	161	907	52	476	272
\$1,000, 2007	1,053,222	3,206	1,527	1,662	119	3,359	1,956
2002	533,321	1,381	350	655	86	1,333	871
Utilities (see text) farms, 2007	107,727	662	78	355	35	246	135
2002	121,694	733	102	462	28	296	165
\$1,000, 2007	445,871	818	872	764	43	1,282	320
2002	334,071	489	504	453	32	1,016	346
Supplies, repairs, and maintenance farms, 2007	224,498	1,631	164	1,005	87	459	263
2002	209,473	1,639	154	831	60	438	258
\$1,000, 2007	1,132,765	5,049	1,451	2,046	341	4,301	1,777
2002	926,466	3,979	663	2,016	391	3,048	1,683
Hired farm labor farms, 2007	45,081	310	34	96	15	169	56
2002	49,206	236	39	113	6	134	74
\$1,000, 2007	1,169,767	3,976	829	887	520	3,345	718
2002	969,979	3,889	716	253	(D)	3,438	914
Contract labor farms, 2007	28,743	220	22	84	13	105	44
2002	37,394	378	36	125	8	143	43
\$1,000, 2007	207,267	892	211	218	(D)	657	376
2002	172,668	1,588	279	201	20	568	244
Customwork and custom hauling farms, 2007	35,639	221	13	69	8	147	60
2002	45,209	249	31	24	7	135	70
\$1,000, 2007	320,740	926	225	177	9	1,434	1,422
2002	229,904	454	(D)	(D)	(D)	1,362	490
Cash rent for land, buildings, and grazing fees farms, 2007	45,190	294	39	102	10	203	88
2002	48,714	260	35	97	10	172	76
\$1,000, 2007	503,722	813	1,328	351	60	3,160	2,437
2002	351,243	679	578	215	44	2,440	1,829
Rent and lease expenses for machinery, equipment, and farm share of vehicles farms, 2007	7,823	52	7	26	1	21	12
2002	11,215	84	2	1	1	7	16
\$1,000, 2007	64,684	67	223	46	(D)	226	70
2002	77,361	54	(D)	(D)	(D)	165	75
Interest expense farms, 2007	54,057	398	32	184	15	169	94
2002	61,028	359	46	249	14	195	130
\$1,000, 2007	676,379	3,114	631	1,177	(D)	2,490	1,870
2002	523,438	1,174	365	665	55	2,092	1,420
Secured by real estate farms, 2007	39,185	298	16	130	11	113	73
2002	42,614	292	23	127	12	110	90
\$1,000, 2007	426,140	2,255	340	903	(D)	1,523	1,189
2002	335,987	972	186	480	(D)	1,305	841
Not secured by real estate farms, 2007	33,826	242	18	118	11	115	59
2002	31,715	133	28	203	2	109	96
\$1,000, 2007	250,239	859	291	274	(D)	967	681
2002	187,451	201	179	185	(D)	787	578
Property taxes paid farms, 2007	221,113	1,595	138	1,017	77	453	261
2002	206,050	1,541	145	906	54	445	250
\$1,000, 2007	489,194	2,833	282	1,463	195	1,301	753
2002	370,215	1,770	314	891	35	1,184	595
All other production expenses (see text) farms, 2007	106,733	691	69	389	34	277	147
2002	121,277	888	72	417	31	347	184
\$1,000, 2007	1,008,116	1,837	997	2,081	101	2,647	1,878
2002	812,579	2,580	515	954	(D)	4,071	1,093
Depreciation expenses claimed (see text) ¹ farms, 2007	93,398	669	61	354	29	226	153
2002	76,721	500	43	362	7	261	137
\$1,000, 2007	1,467,205	7,311	2,313	3,553	463	8,354	2,844
2002	998,769	5,409	917	1,492	(D)	4,433	1,668

See footnote(s) at end of table.

--continued

Table 3. Farm Production Expenses: 2007 and 2002 - Con.

[For meaning of abbreviations and symbols, see introductory text]

Item	Atascosa	Austin	Bailey	Bandera	Bastrop	Baylor	Bee	Bell
Total farm production expenses ¹farms, 2007	1,810	2,112	564	972	2,207	268	952	2,384
.....2002	1,541	2,079	435	779	2,185	252	868	2,082
.....\$1,000, 2007	59,938	42,762	198,845	18,479	48,736	37,294	41,824	57,465
.....2002	48,445	34,578	116,796	9,777	37,084	39,615	22,468	43,242
Average per farmdollars, 2007	33,115	20,247	352,563	19,011	22,083	139,157	43,933	24,105
.....2002	31,438	16,632	268,496	12,550	16,972	157,202	25,885	20,769
Fertilizer, lime, and soil conditioners purchasedfarms, 2007	573	922	209	219	1,100	171	291	1,007
.....2002	568	983	212	186	1,176	182	379	923
.....\$1,000, 2007	2,402	3,445	5,172	392	3,956	2,402	2,696	8,027
.....2002	1,691	2,499	3,000	162	2,554	1,224	1,753	4,093
Chemicals purchasedfarms, 2007	523	730	212	222	953	110	344	857
.....2002	490	825	203	132	940	113	393	819
.....\$1,000, 2007	1,479	938	3,744	152	1,675	632	1,887	1,977
.....2002	783	1,147	2,338	77	956	445	1,800	1,780
Seeds, plants, vines, and treesfarms, 2007	347	300	191	172	352	126	114	523
.....2002	410	475	287	156	486	156	103	675
.....\$1,000, 2007	1,510	725	4,008	200	786	697	1,174	3,360
.....2002	952	579	1,964	144	415	646	799	2,586
Livestock and poultry purchased or leased (see text)farms, 2007	438	415	78	205	531	58	255	497
.....2002	455	585	63	133	829	91	187	690
.....\$1,000, 2007	12,855	2,040	77,006	919	6,831	11,104	5,827	5,234
.....2002	12,290	1,956	56,234	514	5,809	22,471	1,464	3,879
Breeding livestock purchased or leased (see text) ²farms, 2007	303	312	35	129	367	33	177	314
.....2002	272	399	42	77	519	38	161	482
.....\$1,000, 2007	2,549	1,426	2,384	634	3,337	1,260	1,527	1,585
.....2002	616	1,167	753	156	1,242	683	388	640
Other livestock and poultry purchased or leased (see text)farms, 2007	188	152	48	110	227	32	104	257
.....2002	218	247	32	57	406	64	38	336
.....\$1,000, 2007	10,306	614	74,622	285	3,494	9,844	4,300	3,649
.....2002	11,675	789	55,481	358	4,566	21,788	1,075	3,239
Feed purchasedfarms, 2007	1,267	1,502	142	687	1,703	151	661	1,590
.....2002	1,223	1,744	145	609	1,938	177	732	1,575
.....\$1,000, 2007	10,393	7,672	56,827	3,174	8,907	7,235	5,033	8,461
.....2002	7,123	4,441	23,225	2,038	6,374	3,783	1,880	6,316
Gasoline, fuels, and oilsfarms, 2007	1,786	2,077	553	951	2,164	267	925	2,327
.....2002	1,479	2,079	404	749	2,091	252	868	2,061
.....\$1,000, 2007	4,713	3,913	7,187	1,626	3,791	2,312	3,356	5,055
.....2002	2,291	1,787	3,536	569	1,382	1,058	1,273	2,227
Utilities (see text)farms, 2007	888	908	232	367	924	114	515	950
.....2002	845	1,180	330	356	1,099	160	573	1,236
.....\$1,000, 2007	1,619	1,195	4,696	596	1,184	432	1,127	1,325
.....2002	1,279	1,157	2,684	341	1,018	306	691	1,464
Supplies, repairs, and maintenancefarms, 2007	1,667	1,904	511	848	1,992	251	874	2,143
.....2002	1,412	1,840	368	712	1,940	240	815	1,915
.....\$1,000, 2007	6,180	5,894	8,799	2,398	4,716	2,642	4,766	6,095
.....2002	4,408	4,713	4,682	1,087	4,478	1,771	3,124	4,097
Hired farm laborfarms, 2007	300	358	117	136	355	59	209	358
.....2002	296	489	136	154	266	85	158	403
.....\$1,000, 2007	5,352	3,737	11,067	2,732	3,644	1,858	3,980	3,299
.....2002	4,253	3,771	5,257	1,326	2,795	894	2,605	3,829
Contract laborfarms, 2007	200	250	53	103	269	39	112	230
.....2002	324	323	73	103	414	50	210	279
.....\$1,000, 2007	991	1,128	716	1,367	168	847	1,299	1,299
.....2002	863	1,038	903	361	951	302	569	890
Customwork and custom haulingfarms, 2007	242	374	97	75	369	78	133	314
.....2002	280	538	171	108	442	88	165	398
.....\$1,000, 2007	884	1,401	3,150	1,202	882	882	1,210	1,190
.....2002	747	919	2,662	95	1,074	591	438	939
Cash rent for land, buildings, and grazing feesfarms, 2007	350	381	63	139	413	102	171	345
.....2002	281	530	69	164	512	108	166	397
.....\$1,000, 2007	2,143	1,266	2,018	497	1,415	2,474	2,570	2,045
.....2002	1,724	1,177	666	352	1,108	1,900	1,305	2,022
Rent and lease expenses for machinery, equipment, and farm share of vehiclesfarms, 2007	68	28	26	21	37	15	23	52
.....2002	46	87	25	46	33	23	91	190
.....\$1,000, 2007	147	38	340	26	90	78	249	195
.....2002	160	90	173	5	72	420	294	363
Interest expensefarms, 2007	375	385	138	160	432	81	168	444
.....2002	484	423	192	79	526	98	206	522
.....\$1,000, 2007	3,802	3,276	4,867	1,270	3,073	1,016	2,514	3,494
.....2002	3,350	2,989	3,051	437	2,841	1,996	1,197	2,492
Secured by real estatefarms, 2007	274	271	106	115	312	57	131	333
.....2002	421	309	142	64	423	64	112	361
.....\$1,000, 2007	2,662	2,611	3,140	1,130	2,393	581	1,761	2,210
.....2002	2,434	2,362	1,598	244	2,437	1,168	642	1,381
Not secured by real estatefarms, 2007	234	238	74	93	243	54	94	274
.....2002	127	228	94	18	173	71	113	280
.....\$1,000, 2007	1,139	665	1,727	141	680	435	753	1,283
.....2002	916	628	1,453	193	404	829	555	1,111
Property taxes paidfarms, 2007	1,626	1,892	486	838	2,011	237	849	2,106
.....2002	1,428	1,793	428	690	2,009	216	770	1,919
.....\$1,000, 2007	2,993	3,783	2,133	2,488	3,671	995	1,624	3,403
.....2002	2,290	3,123	1,414	1,577	2,645	573	1,211	2,533
All other production expenses (see text)farms, 2007	677	919	220	391	911	158	397	929
.....2002	757	1,137	265	428	1,207	170	364	1,033
.....\$1,000, 2007	2,477	2,313	7,115	1,181	2,430	2,367	2,966	3,009
.....2002	4,242	3,192	5,006	692	2,612	1,235	2,066	3,731
Depreciation expenses claimed (see text) ¹farms, 2007	625	806	259	281	829	138	361	853
.....2002	472	575	170	239	729	124	218	689
.....\$1,000, 2007	6,789	7,410	13,522	2,801	5,961	2,664	5,007	7,418
.....2002	4,000	5,202	5,269	1,518	3,923	1,834	2,280	3,735

See footnote(s) at end of table.

--continued

Table 3. Farm Production Expenses: 2007 and 2002 - Con.

[For meaning of abbreviations and symbols, see introductory text]

Item	Bexar	Blanco	Borden	Bosque	Bowie	Brazoria	Brazos	Brewster
Total farm production expenses ¹ farms, 2007	2,496	888	116	1,399	1,610	2,580	1,350	158
2002	2,386	785	131	1,285	1,338	2,456	1,353	135
\$1,000, 2007	77,263	25,807	9,509	48,803	48,792	70,991	59,247	13,761
2002	74,890	16,781	7,720	32,757	36,175	52,909	43,256	7,217
Average per farm dollars, 2007	30,955	29,062	81,970	34,884	30,305	27,516	43,887	87,096
2002	31,387	21,377	58,933	25,491	27,037	21,543	31,971	53,459
Fertilizer, lime, and soil conditioners purchased farms, 2007	866	270	32	556	662	843	648	19
2002	1,020	300	54	597	575	910	688	21
\$1,000, 2007	3,677	760	379	2,007	2,579	4,504	3,032	151
2002	2,130	408	505	1,449	2,513	3,467	2,403	108
Chemicals purchased farms, 2007	760	239	48	451	490	821	529	38
2002	683	288	61	449	451	835	562	22
\$1,000, 2007	1,863	450	823	680	785	2,879	1,407	91
2002	1,475	315	452	642	1,088	3,899	1,636	(D)
Seeds, plants, vines, and trees farms, 2007	597	135	36	352	211	361	242	19
2002	765	260	68	489	239	556	383	19
\$1,000, 2007	2,959	1,365	480	514	881	1,989	1,358	22
2002	2,846	934	590	440	591	2,191	749	(D)
Livestock and poultry purchased or leased (see text) farms, 2007	427	202	29	324	366	613	322	39
2002	610	242	34	555	461	648	336	48
\$1,000, 2007	7,718	1,205	819	5,502	6,500	6,182	9,547	2,385
2002	4,413	495	496	6,665	4,756	2,823	4,586	320
Breeding livestock purchased or leased (see text) ² farms, 2007	254	136	21	220	237	386	247	26
2002	452	154	24	332	292	375	237	35
\$1,000, 2007	772	1,021	386	2,131	3,231	2,506	1,943	(D)
2002	541	311	208	1,054	1,627	975	676	223
Other livestock and poultry purchased or leased (see text) farms, 2007	230	93	14	141	184	307	120	17
2002	203	111	13	343	207	355	126	18
\$1,000, 2007	6,947	184	433	3,370	3,269	3,677	7,604	(D)
2002	3,872	184	288	5,612	3,129	1,849	3,910	97
Feed purchased farms, 2007	1,665	637	66	990	1,107	1,906	1,017	103
2002	1,789	667	81	1,116	1,077	2,016	1,222	106
\$1,000, 2007	7,745	2,655	1,312	11,562	15,506	12,485	17,332	1,352
2002	3,528	1,628	772	6,199	9,096	6,926	10,942	618
Gasoline, fuels, and oils farms, 2007	2,440	872	112	1,373	1,585	2,547	1,321	157
2002	2,316	785	120	1,278	1,338	2,436	1,313	130
\$1,000, 2007	4,005	2,039	1,030	3,450	3,659	6,199	3,118	886
2002	2,313	741	615	1,446	1,892	3,119	1,501	391
Utilities (see text) farms, 2007	928	398	60	665	593	990	577	63
2002	1,140	429	87	816	713	1,136	538	79
\$1,000, 2007	2,037	807	240	1,282	979	1,956	1,269	322
2002	1,643	428	269	1,940	843	1,251	1,041	216
Supplies, repairs, and maintenance farms, 2007	2,242	811	106	1,304	1,461	2,307	1,191	143
2002	2,287	753	114	1,194	1,248	2,330	1,214	119
\$1,000, 2007	5,839	3,049	832	5,614	4,080	8,685	3,875	1,021
2002	6,158	2,109	863	3,853	4,029	7,930	3,827	788
Hired farm labor farms, 2007	292	165	39	244	242	414	259	48
2002	352	181	63	223	283	516	300	43
\$1,000, 2007	12,153	4,345	700	4,891	2,342	7,703	6,222	2,049
2002	17,865	3,655	727	2,043	2,691	6,046	3,590	1,431
Contract labor farms, 2007	194	117	21	187	171	235	184	29
2002	260	154	24	165	238	265	170	30
\$1,000, 2007	791	1,039	226	1,283	662	1,106	768	331
2002	1,190	240	124	577	518	602	771	209
Customwork and custom hauling farms, 2007	300	105	26	229	205	165	178	13
2002	342	149	29	225	252	224	298	18
\$1,000, 2007	1,512	335	191	812	1,050	439	1,419	244
2002	861	158	86	670	724	788	907	273
Cash rent for land, buildings, and grazing fees farms, 2007	296	154	34	216	239	520	254	45
2002	324	124	38	175	234	490	400	38
\$1,000, 2007	1,854	1,012	922	1,239	975	4,670	1,488	1,682
2002	1,022	613	552	904	2,403	2,691	1,668	664
Rent and lease expenses for machinery, equipment, and farm share of vehicles farms, 2007	64	33	4	43	42	89	48	9
2002	52	33	9	59	17	129	54	10
\$1,000, 2007	98	73	54	223	80	423	146	62
2002	63	16	71	95	82	847	148	27
Interest expense farms, 2007	358	141	48	325	339	467	276	29
2002	301	134	45	368	275	417	329	41
\$1,000, 2007	2,778	1,140	677	3,629	3,401	4,168	2,178	1,545
2002	2,077	702	557	2,075	2,028	2,202	2,270	614
Secured by real estate farms, 2007	265	99	29	259	253	321	198	23
2002	180	89	22	337	148	258	222	21
\$1,000, 2007	2,266	954	409	3,202	2,165	3,239	1,484	1,306
2002	1,428	629	274	1,687	1,292	1,019	1,575	336
Not secured by real estate farms, 2007	219	75	37	155	212	309	163	19
2002	184	47	37	96	189	267	175	29
\$1,000, 2007	512	185	268	427	1,235	929	694	239
2002	649	73	283	388	1,009	910	695	278
Property taxes paid farms, 2007	2,175	801	100	1,283	1,499	2,236	1,201	123
2002	2,170	756	110	1,164	1,240	2,238	1,178	111
\$1,000, 2007	4,189	2,102	266	2,873	2,177	4,245	2,670	861
2002	3,471	1,435	361	2,264	1,135	2,671	2,386	761
All other production expenses (see text) farms, 2007	822	389	63	613	698	1,060	660	67
2002	964	337	90	692	707	1,320	680	75
\$1,000, 2007	18,044	3,433	558	3,245	3,136	3,357	3,418	759
2002	23,836	2,904	681	1,495	1,785	5,456	4,833	669
Depreciation expenses claimed (see text) ¹ farms, 2007	743	325	67	614	548	859	567	52
2002	538	240	69	436	457	807	348	49
\$1,000, 2007	6,498	3,660	1,364	7,327	6,807	7,108	5,206	1,254
2002	2,829	1,864	1,142	4,212	3,003	8,905	3,438	948

See footnote(s) at end of table.

--continued

Table 3. Farm Production Expenses: 2007 and 2002 - Con.

[For meaning of abbreviations and symbols, see introductory text]

Item	Briscoe	Brooks	Brown	Burleson	Burnet	Caldwell	Calhoun	Callahan
Total farm production expenses ¹farms, 2007	333	494	1,726	1,582	1,531	1,421	291	1,058
.....2002	265	350	1,346	1,555	1,371	1,397	327	892
.....\$1,000, 2007	22,079	23,327	39,116	53,528	23,918	50,172	27,799	28,123
.....2002	13,392	9,696	30,638	33,648	17,962	39,957	16,997	18,952
Average per farmdollars, 2007	66,302	47,220	22,663	33,836	15,622	35,307	95,530	26,581
.....2002	50,534	27,703	22,763	21,639	13,102	28,602	51,979	21,247
Fertilizer, lime, and soil conditioners purchasedfarms, 2007	84	85	588	832	488	539	143	463
.....2002	85	77	500	900	390	547	166	488
.....\$1,000, 2007	1,644	258	2,668	5,482	1,161	2,588	4,266	1,991
.....2002	1,247	219	1,345	3,389	624	1,931	2,154	1,840
Chemicals purchasedfarms, 2007	112	86	415	646	419	566	146	278
.....2002	88	114	347	803	458	592	140	184
.....\$1,000, 2007	1,975	112	338	2,283	304	830	2,735	372
.....2002	1,121	50	212	1,883	368	1,035	1,331	178
Seeds, plants, vines, and treesfarms, 2007	96	22	383	263	227	223	80	315
.....2002	110	45	449	355	206	251	84	409
.....\$1,000, 2007	1,487	35	481	1,623	165	669	3,160	549
.....2002	1,007	(D)	633	822	133	722	911	400
Livestock and poultry purchased or leased (see text)farms, 2007	45	69	427	347	368	352	71	275
.....2002	49	64	385	453	439	412	111	376
.....\$1,000, 2007	1,940	(D)	4,669	5,712	1,110	5,000	730	5,780
.....2002	1,208	1,753	4,718	3,397	888	8,691	1,606	3,605
Breeding livestock purchased or leased (see text) ²farms, 2007	37	52	297	249	235	249	49	174
.....2002	41	61	247	391	291	336	101	214
.....\$1,000, 2007	853	275	1,994	1,918	770	1,413	403	997
.....2002	239	150	1,224	1,596	698	1,122	501	620
Other livestock and poultry purchased or leased (see text)farms, 2007	16	26	194	142	177	158	28	143
.....2002	12	12	173	124	203	132	45	245
.....\$1,000, 2007	1,087	(D)	2,676	3,794	340	3,587	327	4,783
.....2002	969	1,603	3,493	1,801	190	7,569	1,105	2,984
Feed purchasedfarms, 2007	101	260	1,229	1,176	1,132	1,088	175	668
.....2002	92	291	1,117	1,338	1,153	1,217	241	645
.....\$1,000, 2007	1,026	6,052	8,172	12,470	4,028	15,031	2,109	3,950
.....2002	880	1,200	7,000	5,465	2,804	11,046	1,035	1,674
Gasoline, fuels, and oilsfarms, 2007	330	480	1,680	1,557	1,502	1,384	288	1,040
.....2002	264	331	1,297	1,555	1,330	1,317	322	862
.....\$1,000, 2007	2,394	1,824	3,291	4,065	2,689	2,266	1,964	2,426
.....2002	1,067	359	1,291	1,552	929	1,091	812	929
Utilities (see text)farms, 2007	150	182	721	670	637	678	148	449
.....2002	145	222	757	884	699	853	199	525
.....\$1,000, 2007	1,245	482	1,105	832	723	1,093	722	559
.....2002	556	358	781	1,035	509	788	571	407
Supplies, repairs, and maintenancefarms, 2007	307	452	1,507	1,426	1,382	1,257	256	972
.....2002	236	348	1,211	1,503	1,246	1,241	320	802
.....\$1,000, 2007	2,762	2,286	3,717	4,974	3,519	3,414	2,401	2,636
.....2002	1,481	1,234	3,638	3,857	3,366	3,322	1,891	1,568
Hired farm laborfarms, 2007	73	97	243	266	206	225	66	146
.....2002	63	80	264	283	114	293	117	174
.....\$1,000, 2007	1,392	1,789	2,675	2,710	1,459	3,656	1,393	1,141
.....2002	1,055	1,830	1,946	3,172	698	2,045	1,189	2,531
Contract laborfarms, 2007	43	48	162	151	141	186	56	114
.....2002	49	103	233	176	98	250	50	86
.....\$1,000, 2007	165	254	950	1,313	589	891	675	532
.....2002	125	324	668	247	301	529	592	475
Customwork and custom haulingfarms, 2007	53	44	257	275	157	227	70	164
.....2002	45	91	298	358	293	380	82	246
.....\$1,000, 2007	371	268	1,596	1,315	1,051	1,076	1,015	641
.....2002	249	253	1,392	1,365	423	1,129	573	796
Cash rent for land, buildings, and grazing feesfarms, 2007	71	77	307	379	196	264	111	190
.....2002	75	83	288	270	245	295	148	222
.....\$1,000, 2007	1,514	684	1,773	2,525	1,162	1,361	2,095	1,293
.....2002	942	495	1,190	914	1,643	1,162	1,150	823
Rent and lease expenses for machinery, equipment, and farm share of vehiclesfarms, 2007	14	14	70	51	61	31	17	29
.....2002	13	2	39	31	62	40	15	42
.....\$1,000, 2007	190	(D)	168	176	66	57	114	85
.....2002	160	(D)	111	225	99	63	192	49
Interest expensefarms, 2007	88	62	405	300	308	301	78	262
.....2002	83	66	433	289	250	425	126	264
.....\$1,000, 2007	970	841	3,279	2,542	2,301	2,346	1,485	2,700
.....2002	850	161	2,412	1,834	913	1,965	1,050	1,373
Secured by real estatefarms, 2007	56	41	323	195	241	229	45	183
.....2002	63	56	302	205	193	325	76	213
.....\$1,000, 2007	453	239	2,123	1,694	1,890	1,771	701	1,991
.....2002	489	113	1,932	1,415	671	1,377	705	968
Not secured by real estatefarms, 2007	62	48	252	198	176	152	64	171
.....2002	50	10	162	157	71	230	68	83
.....\$1,000, 2007	517	602	1,155	848	411	575	784	709
.....2002	362	47	480	419	242	588	345	405
Property taxes paidfarms, 2007	280	432	1,551	1,411	1,392	1,296	251	932
.....2002	232	337	1,208	1,425	1,298	1,250	257	845
.....\$1,000, 2007	794	899	2,206	2,516	2,456	2,394	715	2,286
.....2002	602	569	1,613	2,285	2,560	1,553	420	1,172
All other production expenses (see text)farms, 2007	136	135	744	743	584	591	157	431
.....2002	127	173	646	923	688	777	176	467
.....\$1,000, 2007	2,209	1,011	2,027	2,990	1,133	7,500	2,220	1,182
.....2002	839	849	1,687	2,207	1,704	2,885	1,519	1,133
Depreciation expenses claimed (see text) ¹farms, 2007	131	153	640	702	566	547	131	376
.....2002	88	53	491	318	404	472	98	322
.....\$1,000, 2007	3,915	1,611	6,566	6,588	4,049	5,501	3,055	4,576
.....2002	1,195	719	4,628	2,705	2,350	2,993	2,622	2,674

See footnote(s) at end of table.

--continued

Table 3. Farm Production Expenses: 2007 and 2002 - Con.

[For meaning of abbreviations and symbols, see introductory text]

Item	Cameron	Camp	Carson	Cass	Castro	Chambers	Cherokee	Childress
Total farm production expenses ¹ farms, 2007	1,241	482	422	1,067	485	650	1,625	374
2002	1,116	401	362	963	533	608	1,509	300
\$1,000, 2007	74,009	122,201	74,030	59,191	860,692	19,647	120,422	19,099
2002	58,720	68,915	43,433	25,534	546,474	13,635	97,013	14,853
Average per farm dollars, 2007	59,637	253,529	175,426	55,475	1,774,623	30,226	74,106	51,067
2002	52,617	171,859	119,980	26,515	1,025,280	22,425	64,289	49,510
Fertilizer, lime, and soil conditioners purchased farms, 2007	655	231	174	432	278	212	792	130
2002	697	168	151	479	310	317	684	124
\$1,000, 2007	7,866	1,040	5,530	1,119	20,436	1,205	4,688	1,380
2002	4,403	441	1,859	936	7,788	1,039	3,223	818
Chemicals purchased farms, 2007	480	183	187	316	279	198	617	143
2002	607	169	148	288	343	205	535	85
\$1,000, 2007	6,310	243	4,430	254	9,545	585	1,818	1,157
2002	5,189	226	1,497	160	6,613	497	1,449	858
Seeds, plants, vines, and trees farms, 2007	358	59	168	147	273	84	280	116
2002	564	64	165	152	317	131	326	119
\$1,000, 2007	3,842	256	2,430	538	9,561	510	23,115	1,721
2002	3,255	(D)	1,037	645	4,350	423	17,788	827
Livestock and poultry purchased or leased (see text) farms, 2007	180	134	76	222	120	148	328	72
2002	130	98	110	288	122	189	441	45
\$1,000, 2007	649	45,500	23,645	7,156	475,430	1,571	5,726	1,188
2002	318	8,781	17,094	3,144	339,088	555	3,128	1,681
Breeding livestock purchased or leased (see text) ² farms, 2007	100	76	52	119	31	91	226	42
2002	102	52	54	223	36	124	346	38
\$1,000, 2007	275	(D)	681	847	858	1,085	2,386	238
2002	155	108	125	445	650	335	1,309	148
Other livestock and poultry purchased or leased (see text) farms, 2007	101	82	34	134	99	67	144	38
2002	32	68	79	107	111	94	158	14
\$1,000, 2007	373	(D)	22,964	6,308	474,572	486	3,339	950
2002	163	8,672	16,968	2,699	338,437	220	1,818	1,533
Feed purchased farms, 2007	475	331	156	673	180	419	1,014	127
2002	423	291	157	656	233	433	1,154	169
\$1,000, 2007	1,598	48,795	8,431	32,736	203,806	1,956	20,765	1,097
2002	2,523	41,185	5,861	11,739	106,140	1,738	12,362	1,086
Gasoline, fuels, and oils farms, 2007	1,205	474	411	1,048	473	644	1,605	357
2002	1,116	401	362	963	532	574	1,509	300
\$1,000, 2007	7,600	3,053	6,182	2,512	19,564	2,366	4,442	2,554
2002	3,926	2,115	2,396	1,128	12,328	894	2,546	1,413
Utilities (see text) farms, 2007	700	211	226	362	318	233	581	146
2002	639	197	187	406	353	279	611	150
\$1,000, 2007	2,098	2,396	1,290	1,018	20,542	776	3,533	403
2002	2,188	2,433	1,037	606	7,217	466	3,243	336
Supplies, repairs, and maintenance farms, 2007	1,139	438	381	984	439	586	1,503	337
2002	927	384	330	888	514	571	1,443	260
\$1,000, 2007	8,113	3,300	4,558	2,559	19,330	2,692	11,252	2,256
2002	5,809	3,073	2,764	1,961	10,628	1,693	10,086	1,608
Hired farm labor farms, 2007	321	88	110	164	172	113	296	73
2002	337	73	116	159	251	150	271	75
\$1,000, 2007	12,362	5,462	2,482	1,354	22,442	1,248	27,896	1,201
2002	10,847	2,498	1,803	1,105	14,527	1,044	26,426	1,282
Contract labor farms, 2007	188	47	67	88	86	60	169	38
2002	355	80	54	105	133	107	301	27
\$1,000, 2007	1,707	301	722	237	2,069	287	1,066	329
2002	1,130	320	389	369	2,189	388	1,135	199
Customwork and custom hauling farms, 2007	192	72	88	70	163	45	221	65
2002	175	76	75	108	185	81	284	105
\$1,000, 2007	1,898	1,561	2,607	253	10,999	272	1,144	515
2002	2,507	158	1,415	205	4,436	347	2,243	591
Cash rent for land, buildings, and grazing fees farms, 2007	247	90	108	171	128	147	231	67
2002	412	90	106	137	106	167	379	66
\$1,000, 2007	5,671	217	3,407	417	7,893	1,846	1,087	1,140
2002	4,374	224	1,254	139	2,296	793	926	809
Rent and lease expenses for machinery, equipment, and farm share of vehicles farms, 2007	40	24	28	27	45	18	28	16
2002	133	14	35	10	87	30	36	16
\$1,000, 2007	746	21	210	40	1,133	272	106	131
2002	639	(D)	266	10	867	215	129	189
Interest expense farms, 2007	237	111	152	237	203	106	313	102
2002	323	119	134	221	289	198	381	118
\$1,000, 2007	2,357	1,225	3,246	1,783	12,241	1,506	3,444	1,102
2002	2,691	1,249	1,757	847	11,188	1,007	4,096	1,227
Secured by real estate farms, 2007	165	89	116	165	142	74	231	77
2002	153	83	86	130	190	117	331	102
\$1,000, 2007	1,508	831	1,696	1,341	3,192	973	2,730	651
2002	1,375	952	1,035	672	3,439	529	3,670	819
Not secured by real estate farms, 2007	152	64	98	167	148	70	194	66
2002	202	54	105	98	214	178	210	81
\$1,000, 2007	848	394	1,550	442	9,049	532	714	450
2002	1,316	297	722	175	7,749	478	426	408
Property taxes paid farms, 2007	1,122	460	360	989	420	560	1,485	339
2002	879	374	274	864	509	571	1,356	262
\$1,000, 2007	2,727	796	1,214	1,564	3,392	1,265	2,717	744
2002	2,551	573	782	970	2,352	1,001	2,215	556
All other production expenses (see text) farms, 2007	468	254	228	447	321	238	633	147
2002	494	197	197	473	349	369	740	191
\$1,000, 2007	8,464	8,035	3,647	5,652	22,309	1,290	7,623	2,182
2002	6,370	5,073	2,221	1,570	14,469	1,534	6,018	1,373
Depreciation expenses claimed (see text) ¹ farms, 2007	471	206	174	360	296	215	624	158
2002	334	185	177	298	293	206	574	92
\$1,000, 2007	6,732	4,915	5,662	3,496	21,799	3,134	13,143	2,569
2002	5,753	2,682	3,099	1,741	18,254	3,271	11,021	2,489

See footnote(s) at end of table.

--continued

Table 3. Farm Production Expenses: 2007 and 2002 - Con.

[For meaning of abbreviations and symbols, see introductory text]

Item	Clay	Cochran	Coke	Coleman	Collin	Collingsworth	Colorado	Comal
Total farm production expenses ¹farms, 2007	931	341	430	1,003	2,235	442	1,790	939
.....2002	894	289	337	827	2,131	445	1,774	854
.....\$1,000, 2007	58,154	75,310	17,380	27,518	61,913	36,018	71,290	12,858
.....2002	35,385	38,689	14,838	17,556	43,867	31,766	50,921	8,249
Average per farmdollars, 2007	62,463	220,850	40,418	27,435	27,702	81,488	39,827	13,694
.....2002	39,580	133,874	44,031	21,228	20,585	71,385	28,704	9,659
Fertilizer, lime, and soil conditioners purchasedfarms, 2007	489	144	70	365	888	173	924	210
.....2002	419	155	43	254	992	164	1,071	190
.....\$1,000, 2007	3,092	7,354	222	1,592	5,355	3,384	6,482	533
.....2002	1,748	4,423	81	986	3,908	1,443	4,709	153
Chemicals purchasedfarms, 2007	333	147	105	298	694	151	738	219
.....2002	313	161	65	237	781	178	819	217
.....\$1,000, 2007	556	4,325	113	331	1,251	2,343	3,439	137
.....2002	524	3,431	132	577	1,637	2,471	3,175	59
Seeds, plants, vines, and treesfarms, 2007	281	124	113	364	592	148	356	180
.....2002	327	155	111	277	554	208	366	236
.....\$1,000, 2007	677	3,885	197	731	2,351	2,762	2,104	177
.....2002	425	2,595	120	601	2,461	2,615	1,772	99
Livestock and poultry purchased or leased (see text)farms, 2007	314	22	111	269	480	102	412	166
.....2002	384	29	95	247	564	73	520	267
.....\$1,000, 2007	15,245	(D)	3,932	2,835	14,217	4,570	12,612	542
.....2002	10,298	763	3,296	1,383	3,176	2,671	3,713	667
Breeding livestock purchased or leased (see text) ²farms, 2007	225	20	80	215	286	74	339	106
.....2002	259	14	52	208	316	61	440	196
.....\$1,000, 2007	4,685	252	758	1,844	1,020	1,181	2,417	420
.....2002	1,511	116	(D)	617	727	439	1,499	368
Other livestock and poultry purchased or leased (see text)farms, 2007	122	5	47	86	272	41	106	76
.....2002	173	21	50	67	335	35	103	100
.....\$1,000, 2007	10,560	(D)	3,174	991	13,197	3,389	10,195	122
.....2002	8,787	647	(D)	765	2,232	2,232	2,213	299
Feed purchasedfarms, 2007	673	37	272	642	1,414	185	1,231	700
.....2002	637	37	224	592	1,671	233	1,419	722
.....\$1,000, 2007	11,243	(D)	3,411	3,541	6,938	2,018	8,426	2,012
.....2002	6,775	395	4,879	1,971	4,528	1,558	4,110	2,148
Gasoline, fuels, and oilsfarms, 2007	916	314	421	993	2,194	421	1,740	924
.....2002	861	276	337	801	2,093	445	1,762	854
.....\$1,000, 2007	3,341	5,729	2,060	4,176	4,666	4,622	5,546	1,472
.....2002	1,528	6,845	1,135	1,426	2,123	2,735	2,695	396
Utilities (see text)farms, 2007	459	127	214	488	899	195	867	364
.....2002	452	194	185	423	1,010	248	901	429
.....\$1,000, 2007	970	3,442	267	788	1,393	1,774	1,755	411
.....2002	577	2,751	193	557	862	1,363	1,300	221
Supplies, repairs, and maintenancefarms, 2007	867	312	389	895	1,991	406	1,619	848
.....2002	839	246	293	721	1,846	399	1,610	766
.....\$1,000, 2007	3,581	4,111	2,018	2,973	5,458	3,727	7,002	1,764
.....2002	2,251	3,641	897	1,923	5,704	3,498	5,878	1,720
Hired farm laborfarms, 2007	206	83	76	195	310	93	372	146
.....2002	190	119	73	163	380	90	440	124
.....\$1,000, 2007	3,358	3,497	1,090	1,404	5,132	1,776	5,947	1,420
.....2002	2,031	3,909	793	1,324	5,378	2,054	5,666	701
Contract laborfarms, 2007	143	50	49	138	238	55	235	84
.....2002	114	65	88	200	259	88	360	119
.....\$1,000, 2007	757	742	193	495	1,497	488	1,205	329
.....2002	504	688	382	610	563	839	1,793	113
Customwork and custom haulingfarms, 2007	204	58	67	214	220	75	309	83
.....2002	210	75	79	196	412	130	509	93
.....\$1,000, 2007	864	(D)	209	823	916	629	1,698	180
.....2002	705	926	454	538	664	773	1,424	61
Cash rent for land, buildings, and grazing feesfarms, 2007	271	45	103	242	315	99	510	125
.....2002	250	52	52	219	364	116	491	142
.....\$1,000, 2007	2,667	1,436	1,257	2,109	1,577	1,317	3,514	410
.....2002	1,784	853	715	1,362	1,998	1,573	2,389	163
Rent and lease expenses for machinery, equipment, and farm share of vehiclesfarms, 2007	19	19	14	37	53	21	63	10
.....2002	19	39	28	7	87	69	135	63
.....\$1,000, 2007	187	426	29	169	310	400	391	20
.....2002	215	430	77	50	507	732	1,128	40
Interest expensefarms, 2007	277	91	91	323	415	134	316	98
.....2002	342	131	64	307	535	255	418	111
.....\$1,000, 2007	6,305	1,881	842	3,233	3,002	2,121	2,872	947
.....2002	2,692	1,865	398	1,437	3,239	2,741	2,038	436
Secured by real estatefarms, 2007	195	55	66	244	317	95	200	85
.....2002	269	76	56	190	499	230	280	92
.....\$1,000, 2007	4,556	990	573	2,274	2,092	1,391	1,915	870
.....2002	2,177	821	239	915	2,535	1,777	1,396	372
Not secured by real estatefarms, 2007	190	72	52	188	244	93	204	48
.....2002	97	87	18	178	149	103	302	32
.....\$1,000, 2007	1,749	892	269	960	910	730	957	77
.....2002	514	1,044	159	522	704	964	641	64
Property taxes paidfarms, 2007	850	266	374	880	2,081	368	1,597	830
.....2002	832	260	308	736	1,990	419	1,631	774
.....\$1,000, 2007	2,332	1,406	696	1,472	3,717	1,276	2,962	1,364
.....2002	1,672	977	457	1,860	2,937	1,008	2,280	926
All other production expenses (see text)farms, 2007	485	135	171	437	935	190	861	333
.....2002	466	146	169	495	914	240	993	366
.....\$1,000, 2007	2,980	3,936	843	846	4,134	2,812	5,336	1,141
.....2002	1,656	4,198	830	950	4,182	3,692	6,852	345
Depreciation expenses claimed (see text) ¹farms, 2007	402	158	183	385	681	193	696	315
.....2002	403	106	79	285	531	186	647	305
.....\$1,000, 2007	8,264	4,966	2,081	3,885	6,413	6,479	7,420	2,178
.....2002	3,764	3,049	1,468	2,852	4,006	5,138	5,060	1,584

See footnote(s) at end of table.

--continued

Table 3. Farm Production Expenses: 2007 and 2002 - Con.

[For meaning of abbreviations and symbols, see introductory text]

Item	Comanche	Concho	Cooke	Coryell	Cottle	Crane	Crockett	Crosby
Total farm production expenses ¹ farms, 2007	1,451	418	1,956	1,339	299	37	183	371
2002	1,354	410	1,758	1,216	233	45	198	372
\$1,000, 2007	112,931	19,273	54,221	43,059	15,820	2,672	18,102	56,587
2002	87,227	17,172	42,781	36,420	13,612	1,705	17,244	39,822
Average per farm dollars, 2007	77,829	46,108	27,720	32,157	52,909	72,220	98,918	152,526
2002	64,422	41,882	24,335	29,951	58,423	37,896	87,092	107,048
Fertilizer, lime, and soil conditioners purchased farms, 2007	850	161	1,006	584	78	7	7	186
2002	867	193	1,089	689	73	4	5	230
\$1,000, 2007	6,022	1,236	4,712	3,467	689	7	104	6,502
2002	3,625	853	3,508	2,146	851	2	19	3,797
Chemicals purchased farms, 2007	574	174	703	486	63	7	27	201
2002	580	181	822	474	63	10	20	262
\$1,000, 2007	1,700	1,080	877	846	667	14	84	6,970
2002	1,452	967	840	630	756	3	50	4,932
Seeds, plants, vines, and trees farms, 2007	361	185	416	362	74	2	6	181
2002	570	234	466	481	78	3	12	190
\$1,000, 2007	1,258	915	730	870	1,105	(D)	20	6,354
2002	1,146	869	845	628	711	(D)	15	3,179
Livestock and poultry purchased or leased (see text) farms, 2007	392	115	512	352	42	17	45	34
2002	416	125	549	439	49	18	48	42
\$1,000, 2007	12,168	1,791	7,012	10,857	2,783	229	2,626	1,123
2002	10,898	1,106	6,405	10,945	2,811	72	502	463
Breeding livestock purchased or leased (see text) ² farms, 2007	304	88	344	233	34	12	42	31
2002	200	82	387	265	31	7	39	23
\$1,000, 2007	5,809	1,206	2,699	1,607	(D)	127	1,277	(D)
2002	4,341	250	976	826	475	41	343	109
Other livestock and poultry purchased or leased (see text) farms, 2007	151	47	234	179	15	7	15	16
2002	246	58	249	230	22	14	18	30
\$1,000, 2007	6,359	586	4,313	9,250	(D)	102	1,350	(D)
2002	6,556	856	5,429	10,119	2,337	31	159	353
Feed purchased farms, 2007	978	244	1,380	968	108	28	114	75
2002	967	268	1,440	971	101	39	162	84
\$1,000, 2007	35,978	1,772	9,212	6,429	1,097	235	2,157	799
2002	27,657	2,060	6,417	6,541	1,138	302	2,527	424
Gasoline, fuels, and oils farms, 2007	1,437	405	1,927	1,326	287	37	173	357
2002	1,334	396	1,727	1,196	207	45	188	369
\$1,000, 2007	6,030	2,045	4,633	3,507	1,722	208	1,568	7,796
2002	2,724	1,152	1,893	1,603	1,008	110	1,076	3,773
Utilities (see text) farms, 2007	764	234	893	623	128	18	97	172
2002	918	280	1,039	676	93	33	124	219
\$1,000, 2007	3,301	583	1,506	794	392	127	605	3,685
2002	2,660	698	1,167	780	262	97	899	3,280
Supplies, repairs, and maintenance farms, 2007	1,325	378	1,757	1,237	263	32	158	323
2002	1,253	369	1,610	1,082	215	42	178	309
\$1,000, 2007	8,726	2,180	5,351	4,870	1,701	314	1,236	5,533
2002	8,225	1,989	4,822	3,667	1,555	317	2,427	4,242
Hired farm labor farms, 2007	330	122	336	192	65	14	62	137
2002	305	151	342	154	62	12	70	146
\$1,000, 2007	10,358	1,282	4,133	1,368	1,261	319	2,045	4,873
2002	8,850	1,390	3,358	1,142	1,159	184	1,797	3,797
Contract labor farms, 2007	210	79	190	145	37	8	51	47
2002	229	124	292	161	33	10	103	89
\$1,000, 2007	1,558	366	785	377	335	139	517	326
2002	1,224	290	1,188	405	224	57	3,230	343
Customwork and custom hauling farms, 2007	272	104	276	201	39	3	22	73
2002	351	169	321	373	43	4	40	94
\$1,000, 2007	4,451	651	1,171	626	301	8	78	1,292
2002	3,147	449	725	858	163	4	120	606
Cash rent for land, buildings, and grazing fees farms, 2007	294	107	412	213	67	16	73	63
2002	279	177	320	232	81	11	60	82
\$1,000, 2007	3,726	1,735	2,132	2,274	1,132	740	4,149	2,105
2002	1,314	1,654	1,076	1,289	922	258	2,122	2,135
Rent and lease expenses for machinery, equipment, and farm share of vehicles farms, 2007	60	11	54	22	12	3	9	31
2002	108	7	22	67	9	1	10	34
\$1,000, 2007	214	24	169	59	52	(D)	17	561
2002	310	15	20	124	68	(D)	70	443
Interest expense farms, 2007	446	115	401	310	81	11	53	138
2002	549	192	455	384	72	10	49	218
\$1,000, 2007	7,073	1,368	3,708	2,987	898	107	1,004	2,362
2002	6,610	1,428	3,247	2,058	772	66	648	2,095
Secured by real estate farms, 2007	326	85	291	234	45	7	33	82
2002	375	130	308	305	41	6	32	97
\$1,000, 2007	4,230	955	2,813	2,170	582	53	507	882
2002	2,891	960	2,334	1,533	526	41	383	512
Not secured by real estate farms, 2007	289	63	248	169	59	8	31	105
2002	316	113	278	175	40	6	25	160
\$1,000, 2007	2,843	414	895	817	316	54	497	1,480
2002	3,719	468	913	525	247	25	265	1,583
Property taxes paid farms, 2007	1,323	374	1,780	1,215	263	32	141	321
2002	1,297	323	1,639	1,119	199	42	148	301
\$1,000, 2007	3,207	1,024	3,857	1,792	649	90	806	1,581
2002	2,542	874	2,522	1,421	472	86	651	970
All other production expenses (see text) farms, 2007	781	228	947	604	99	15	93	206
2002	825	243	872	780	92	24	136	245
\$1,000, 2007	7,160	1,220	4,233	1,936	1,036	105	1,085	4,724
2002	4,842	1,378	4,749	2,183	739	145	1,092	5,344
Depreciation expenses claimed (see text) ¹ farms, 2007	654	223	755	510	116	13	88	203
2002	520	171	736	398	101	21	71	179
\$1,000, 2007	16,660	2,980	13,148	5,789	1,841	310	2,267	6,155
2002	11,368	1,452	6,256	4,346	2,759	306	1,881	4,989

See footnote(s) at end of table.

--continued

Table 3. Farm Production Expenses: 2007 and 2002 - Con.

[For meaning of abbreviations and symbols, see introductory text]

Item	Culberson	Dallam	Dallas	Dawson	Deaf Smith	Delta	Denton	DeWitt
Total farm production expenses ¹farms, 2007	55	452	755	555	637	538	2,575	1,811
.....2002	73	413	728	582	702	506	2,357	1,788
.....\$1,000, 2007	15,119	468,535	32,449	74,510	1,056,303	18,328	103,750	43,085
.....2002	8,205	329,544	17,576	50,770	833,453	10,066	62,791	34,096
Average per farmdollars, 2007	274,891	1,036,581	42,979	134,252	1,658,247	34,067	40,291	23,791
.....2002	112,393	797,928	24,143	87,233	1,187,255	19,894	26,640	19,070
Fertilizer, lime, and soil conditioners purchasedfarms, 2007	13	216	249	288	264	211	1,122	960
.....2002	10	216	294	324	299	167	1,105	904
.....\$1,000, 2007	418	28,103	1,779	9,978	9,615	1,615	4,703	3,370
.....2002	249	12,544	801	5,016	5,315	1,082	2,374	2,560
Chemicals purchasedfarms, 2007	13	165	181	294	310	161	905	943
.....2002	12	129	243	346	294	114	733	946
.....\$1,000, 2007	408	9,134	511	7,577	6,902	662	1,038	1,265
.....2002	(D)	3,603	231	4,469	4,871	451	766	1,047
Seeds, plants, vines, and treesfarms, 2007	12	194	171	245	277	114	529	256
.....2002	21	202	198	273	361	102	548	324
.....\$1,000, 2007	(D)	8,538	3,220	5,851	4,267	777	1,453	346
.....2002	(D)	4,889	1,845	2,643	2,478	324	898	589
Livestock and poultry purchased or leased (see text)farms, 2007	22	86	121	24	173	139	601	470
.....2002	19	120	96	28	143	110	645	742
.....\$1,000, 2007	3,738	215,045	775	631	646,074	2,931	8,554	4,177
.....2002	1,415	164,602	192	2,360	532,461	911	6,473	3,603
Breeding livestock purchased or leased (see text) ²farms, 2007	17	42	70	17	60	84	345	370
.....2002	16	48	44	11	59	85	417	614
.....\$1,000, 2007	930	3,141	359	249	11,586	1,243	2,769	2,798
.....2002	113	1,192	73	118	1,493	267	1,792	2,033
Other livestock and poultry purchased or leased (see text)farms, 2007	6	60	56	13	131	74	335	139
.....2002	9	95	86	17	97	56	301	200
.....\$1,000, 2007	2,808	211,904	416	381	634,488	1,688	5,785	1,379
.....2002	1,303	163,411	119	2,242	530,968	644	4,681	1,570
Feed purchasedfarms, 2007	27	134	496	74	270	336	1,821	1,410
.....2002	47	181	580	106	297	320	1,765	1,600
.....\$1,000, 2007	1,212	101,295	2,551	916	273,060	2,996	22,549	10,711
.....2002	853	69,255	1,078	954	205,020	1,558	12,681	7,083
Gasoline, fuels, and oilsfarms, 2007	55	435	741	526	607	536	2,530	1,792
.....2002	73	396	726	524	702	480	2,308	1,788
.....\$1,000, 2007	1,722	28,265	2,237	8,532	14,878	1,738	7,787	3,615
.....2002	683	13,785	797	4,393	8,398	730	3,421	1,924
Utilities (see text)farms, 2007	34	217	283	238	367	230	1,134	1,043
.....2002	54	233	357	246	470	248	1,114	1,155
.....\$1,000, 2007	704	7,569	1,189	5,728	13,009	354	3,336	896
.....2002	234	5,339	781	3,272	7,648	(D)	2,241	887
Supplies, repairs, and maintenancefarms, 2007	51	413	664	499	582	501	2,293	1,696
.....2002	71	346	698	503	653	446	2,129	1,680
.....\$1,000, 2007	944	14,241	2,338	8,313	16,882	1,723	9,264	5,501
.....2002	776	9,874	2,736	6,064	15,919	1,022	6,606	5,293
Hired farm laborfarms, 2007	23	122	116	180	183	86	423	361
.....2002	30	122	58	228	226	101	449	355
.....\$1,000, 2007	1,604	11,760	7,477	7,039	23,664	825	12,315	1,909
.....2002	1,128	10,405	5,275	5,459	16,289	419	6,995	2,340
Contract laborfarms, 2007	16	70	81	80	87	51	309	276
.....2002	13	51	41	98	96	59	426	266
.....\$1,000, 2007	205	1,481	468	1,044	1,196	107	1,812	1,216
.....2002	156	1,149	54	604	1,242	(D)	948	731
Customwork and custom haulingfarms, 2007	7	130	44	94	173	74	332	336
.....2002	12	134	56	100	200	93	297	343
.....\$1,000, 2007	197	6,903	128	2,281	7,023	268	1,097	1,140
.....2002	113	4,295	149	940	3,082	586	959	923
Cash rent for land, buildings, and grazing feesfarms, 2007	27	135	99	83	148	116	325	443
.....2002	21	102	69	80	145	119	330	510
.....\$1,000, 2007	1,758	8,493	711	3,150	4,127	753	3,306	1,853
.....2002	924	5,029	270	1,894	3,025	663	2,054	1,867
Rent and lease expenses for machinery, equipment, and farm share of vehiclesfarms, 2007	2	33	17	37	53	7	75	32
.....2002	7	37	3	73	153	1	90	71
.....\$1,000, 2007	(D)	714	86	587	576	246	1,098	103
.....2002	49	1,122	4	1,602	1,669	(D)	1,110	264
Interest expensefarms, 2007	23	201	103	176	241	147	501	403
.....2002	36	185	90	284	360	141	460	327
.....\$1,000, 2007	791	8,788	1,017	3,882	10,395	1,451	5,926	2,782
.....2002	457	9,508	269	3,268	8,153	1,087	4,230	1,281
Secured by real estatefarms, 2007	18	138	71	109	195	122	377	279
.....2002	24	133	62	195	208	110	326	219
.....\$1,000, 2007	527	4,826	698	1,900	5,268	877	4,832	1,988
.....2002	243	5,317	220	2,232	5,005	765	3,297	887
Not secured by real estatefarms, 2007	12	134	67	121	166	105	289	230
.....2002	17	117	44	136	268	73	239	160
.....\$1,000, 2007	264	3,962	319	1,982	5,128	574	1,094	795
.....2002	214	4,191	49	1,036	3,148	321	933	394
Property taxes paidfarms, 2007	52	370	642	461	563	511	2,303	1,651
.....2002	62	317	637	479	609	467	2,085	1,626
.....\$1,000, 2007	359	3,349	1,775	1,682	3,663	935	6,110	2,160
.....2002	387	2,932	930	1,995	3,803	423	3,698	1,647
All other production expenses (see text)farms, 2007	35	265	300	264	351	241	1,174	873
.....2002	36	210	274	311	408	263	1,113	938
.....\$1,000, 2007	949	14,858	6,188	7,318	20,970	947	13,402	2,039
.....2002	588	11,213	2,163	5,836	14,079	518	7,338	2,057
Depreciation expenses claimed (see text) ¹farms, 2007	29	214	247	232	314	202	871	808
.....2002	35	156	105	255	282	146	579	653
.....\$1,000, 2007	2,079	16,936	2,663	9,231	21,715	1,812	16,174	6,694
.....2002	1,144	13,009	930	5,816	13,681	1,417	6,661	6,267

See footnote(s) at end of table.

--continued

Table 3. Farm Production Expenses: 2007 and 2002 - Con.

[For meaning of abbreviations and symbols, see introductory text]

Item	Dickens	Dimmit	Donley	Duval	Eastland	Ector	Edwards	Ellis
Total farm production expenses ¹ farms, 2007	446	388	392	1,507	1,324	301	480	2,415
2002	395	268	440	1,230	1,160	286	349	2,089
\$1,000, 2007	16,017	27,848	83,254	25,474	33,878	5,625	15,631	55,245
2002	12,507	28,232	76,489	18,342	27,584	3,127	10,293	48,584
Average per farm dollars, 2007	35,913	71,773	212,383	16,904	25,587	18,686	32,564	22,876
2002	31,662	105,342	173,839	14,912	23,779	10,932	29,492	23,257
Fertilizer, lime, and soil conditioners purchased farms, 2007	109	64	122	192	685	80	46	868
2002	79	28	186	191	735	109	47	1,178
\$1,000, 2007	889	345	1,411	587	3,900	74	117	7,942
2002	494	124	995	364	3,205	41	38	5,088
Chemicals purchased farms, 2007	133	63	100	252	400	59	83	730
2002	106	27	116	106	408	77	50	923
\$1,000, 2007	924	157	758	262	390	54	110	2,640
2002	503	154	642	423	320	45	76	3,582
Seeds, plants, vines, and trees farms, 2007	122	56	114	201	312	54	36	546
2002	150	43	194	339	468	80	34	677
\$1,000, 2007	748	208	1,026	220	405	28	68	3,833
2002	369	265	581	428	1,337	25	27	2,479
Livestock and poultry purchased or leased (see text) farms, 2007	90	62	75	270	342	60	115	535
2002	149	51	83	238	387	76	121	546
\$1,000, 2007	2,019	9,640	46,881	1,859	3,500	586	695	2,949
2002	665	(D)	41,802	2,001	2,717	221	769	2,762
Breeding livestock purchased or leased (see text) ² farms, 2007	76	42	52	204	257	30	77	343
2002	134	34	45	168	283	49	78	397
\$1,000, 2007	1,037	(D)	(D)	967	2,815	388	450	1,856
2002	385	391	281	919	993	107	294	1,101
Other livestock and poultry purchased or leased (see text) farms, 2007	29	27	40	84	129	42	57	249
2002	49	22	42	78	180	43	55	168
\$1,000, 2007	982	(D)	(D)	892	685	199	246	1,093
2002	281	(D)	41,522	1,081	1,724	113	475	1,661
Feed purchased farms, 2007	183	213	151	817	868	210	300	1,535
2002	269	227	222	908	819	200	269	1,526
\$1,000, 2007	1,235	4,693	17,299	2,841	5,080	1,126	2,705	6,319
2002	1,308	5,553	13,382	2,418	5,734	570	1,702	5,288
Gasoline, fuels, and oils farms, 2007	430	373	382	1,455	1,309	297	464	2,353
2002	361	264	440	1,158	1,107	281	302	2,068
\$1,000, 2007	1,777	1,503	2,723	3,442	3,133	603	1,728	5,198
2002	857	798	4,302	1,331	1,306	217	705	2,444
Utilities (see text) farms, 2007	198	171	179	682	621	123	234	906
2002	193	152	241	760	592	187	224	855
\$1,000, 2007	585	751	1,022	1,007	893	303	563	1,281
2002	412	404	864	807	1,398	219	493	1,075
Supplies, repairs, and maintenance farms, 2007	412	337	361	1,365	1,218	273	428	2,184
2002	319	261	431	1,109	1,040	254	290	2,007
\$1,000, 2007	2,147	2,088	2,535	4,581	3,846	718	2,040	6,508
2002	1,337	1,995	4,994	4,179	2,531	349	1,424	5,760
Hired farm labor farms, 2007	70	81	67	331	201	41	106	340
2002	66	60	85	376	198	33	86	379
\$1,000, 2007	1,285	3,039	2,413	2,398	1,790	438	2,043	3,240
2002	1,689	2,132	3,028	2,135	1,095	252	1,255	3,418
Contract labor farms, 2007	47	42	54	178	137	31	66	225
2002	37	58	57	233	143	51	68	386
\$1,000, 2007	250	376	421	688	556	117	431	843
2002	82	192	334	346	499	113	380	1,035
Customwork and custom hauling farms, 2007	60	21	37	118	201	18	28	306
2002	101	24	52	164	264	36	38	510
\$1,000, 2007	331	313	538	251	1,011	18	51	1,246
2002	338	78	532	354	897	19	73	1,587
Cash rent for land, buildings, and grazing fees farms, 2007	95	67	75	283	269	33	74	381
2002	112	34	81	180	288	48	48	556
\$1,000, 2007	987	932	1,023	1,540	1,838	419	1,666	2,640
2002	726	259	828	708	1,431	247	848	2,717
Rent and lease expenses for machinery, equipment, and farm share of vehicles farms, 2007	11	12	8	36	48	11	18	70
2002	24	19	8	56	6	15	8	105
\$1,000, 2007	29	154	168	74	117	14	42	183
2002	53	22	173	22	139	2	6	443
Interest expense farms, 2007	98	71	123	211	338	32	107	522
2002	112	76	144	176	350	41	117	530
\$1,000, 2007	1,182	1,010	2,018	2,047	3,650	178	883	3,114
2002	801	518	1,526	874	2,076	146	784	4,156
Secured by real estate farms, 2007	77	59	100	144	238	31	86	370
2002	96	52	127	93	251	33	95	398
\$1,000, 2007	804	868	1,128	1,744	2,544	149	707	2,176
2002	606	449	1,080	760	1,566	92	629	2,873
Not secured by real estate farms, 2007	58	39	74	131	215	15	60	312
2002	56	28	49	85	192	14	36	329
\$1,000, 2007	378	142	889	303	1,106	29	176	938
2002	195	70	447	114	510	53	156	1,283
Property taxes paid farms, 2007	373	332	355	1,296	1,184	263	427	2,170
2002	360	251	418	1,093	1,012	243	313	1,872
\$1,000, 2007	805	1,282	888	2,058	2,018	438	1,280	4,017
2002	992	1,099	828	1,357	1,081	359	910	2,725
All other production expenses (see text) farms, 2007	151	137	151	392	586	109	184	940
2002	169	97	212	481	643	134	159	1,076
\$1,000, 2007	824	1,358	2,131	1,620	1,751	510	1,207	3,291
2002	1,879	(D)	1,680	595	1,818	301	803	4,024
Depreciation expenses claimed (see text) ¹ farms, 2007	154	133	153	433	531	78	161	887
2002	117	56	154	220	416	104	115	667
\$1,000, 2007	2,781	4,228	3,515	3,633	6,574	584	2,115	9,363
2002	2,433	1,651	2,157	1,271	2,813	385	1,270	4,661

See footnote(s) at end of table.

--continued

Table 3. Farm Production Expenses: 2007 and 2002 - Con.

[For meaning of abbreviations and symbols, see introductory text]

Item	El Paso	Erath	Falls	Fannin	Fayette	Fisher	Floyd	Foard
Total farm production expenses ¹farms, 2007	590	2,189	1,295	2,110	2,991	661	650	212
.....2002	599	1,975	1,199	1,975	2,962	595	551	203
.....\$1,000, 2007	42,480	226,942	120,419	54,545	60,393	36,405	219,217	14,277
.....2002	69,738	182,430	63,256	56,895	57,163	19,542	146,270	10,101
Average per farmdollars, 2007	72,000	103,674	92,988	25,851	20,192	55,075	337,257	67,345
.....2002	116,424	92,370	52,757	28,807	19,299	32,843	265,462	49,756
Fertilizer, lime, and soil conditioners purchasedfarms, 2007	330	1,015	796	850	1,632	181	231	88
.....2002	405	1,056	707	844	1,777	235	255	86
.....\$1,000, 2007	3,367	7,413	11,515	5,510	6,002	2,310	8,007	1,001
.....2002	2,480	3,488	5,911	4,302	4,984	1,261	(D)	802
Chemicals purchasedfarms, 2007	265	666	616	632	1,297	191	260	67
.....2002	289	553	566	653	1,329	274	277	78
.....\$1,000, 2007	1,922	774	2,333	1,749	1,261	2,375	8,526	429
.....2002	1,756	447	1,959	1,030	1,016	1,737	5,593	368
Seeds, plants, vines, and treesfarms, 2007	158	472	416	477	508	234	217	74
.....2002	204	622	376	576	461	260	260	86
.....\$1,000, 2007	1,168	822	4,226	2,069	797	2,102	7,243	950
.....2002	941	838	2,079	1,569	574	1,021	3,199	510
Livestock and poultry purchased or leased (see text)farms, 2007	75	647	322	507	728	131	64	41
.....2002	97	748	386	668	914	125	89	60
.....\$1,000, 2007	2,843	24,582	53,078	8,170	8,004	6,696	(D)	921
.....2002	4,415	24,828	22,106	13,737	4,226	2,527	(D)	1,024
Breeding livestock purchased or leased (see text) ²farms, 2007	25	428	203	333	523	97	45	26
.....2002	64	481	199	440	707	74	44	45
.....\$1,000, 2007	59	11,196	2,917	3,065	2,661	658	637	497
.....2002	539	13,331	679	623	1,554	219	281	241
Other livestock and poultry purchased or leased (see text)farms, 2007	59	305	152	227	266	49	27	19
.....2002	35	326	227	375	325	88	57	23
.....\$1,000, 2007	2,785	13,387	50,162	5,105	5,343	6,037	(D)	423
.....2002	3,876	11,497	21,427	13,114	2,672	2,308	(D)	783
Feed purchasedfarms, 2007	231	1,545	895	1,300	2,162	270	127	102
.....2002	187	1,559	976	1,503	2,433	220	160	125
.....\$1,000, 2007	2,879	94,432	14,327	5,843	11,626	4,158	(D)	979
.....2002	19,838	74,303	8,266	6,806	19,044	830	(D)	901
Gasoline, fuels, and oilsfarms, 2007	581	2,154	1,280	2,079	2,959	641	619	209
.....2002	583	1,938	1,156	1,913	2,934	575	551	203
.....\$1,000, 2007	4,467	8,593	5,155	5,231	4,841	3,171	9,986	1,843
.....2002	2,246	3,828	2,307	3,232	2,118	1,524	5,271	796
Utilities (see text)farms, 2007	344	1,071	599	862	1,419	284	261	99
.....2002	346	1,122	627	908	1,566	333	275	112
.....\$1,000, 2007	1,601	5,552	1,456	1,181	1,519	761	(D)	393
.....2002	1,414	4,603	825	839	1,439	745	4,783	274
Supplies, repairs, and maintenancefarms, 2007	536	1,993	1,186	1,950	2,772	604	593	193
.....2002	511	1,857	1,047	1,840	2,702	519	501	201
.....\$1,000, 2007	4,400	15,610	5,771	6,196	7,820	3,298	9,131	1,778
.....2002	6,218	13,023	3,708	6,459	5,221	2,011	6,391	794
Hired farm laborfarms, 2007	159	421	227	325	544	119	156	55
.....2002	213	451	285	263	568	179	195	67
.....\$1,000, 2007	8,183	23,717	3,720	4,020	2,558	2,110	7,283	803
.....2002	11,096	20,357	2,108	4,334	2,530	1,454	7,496	898
Contract laborfarms, 2007	119	268	192	189	295	72	76	48
.....2002	147	389	152	221	471	66	48	25
.....\$1,000, 2007	1,202	2,582	1,199	1,163	1,131	547	790	348
.....2002	2,073	1,778	726	631	948	163	346	149
Customwork and custom haulingfarms, 2007	110	397	307	301	629	91	104	55
.....2002	229	532	344	407	844	163	109	77
.....\$1,000, 2007	628	10,296	1,960	1,277	2,153	461	1,784	686
.....2002	1,231	5,668	1,697	2,201	1,600	432	679	556
Cash rent for land, buildings, and grazing feesfarms, 2007	74	300	338	414	639	148	104	59
.....2002	91	275	368	483	744	135	129	65
.....\$1,000, 2007	2,455	3,417	3,654	2,095	1,761	1,875	2,734	1,321
.....2002	3,228	2,160	2,655	1,584	1,737	913	1,735	971
Rent and lease expenses for machinery, equipment, and farm share of vehiclesfarms, 2007	32	82	46	40	66	23	46	9
.....2002	39	131	76	83	89	65	39	15
.....\$1,000, 2007	261	455	296	192	119	127	498	112
.....2002	254	1,410	723	203	131	250	610	181
Interest expensefarms, 2007	93	555	326	500	512	196	183	81
.....2002	147	737	415	641	596	238	195	75
.....\$1,000, 2007	1,211	11,569	5,019	4,144	3,368	2,023	2,979	1,094
.....2002	2,026	9,698	3,246	3,946	4,950	1,423	2,224	657
Secured by real estatefarms, 2007	70	449	252	369	365	153	102	64
.....2002	107	552	302	519	419	170	105	52
.....\$1,000, 2007	799	6,320	3,134	2,998	2,722	1,328	1,037	734
.....2002	934	5,666	1,746	2,569	4,589	990	852	353
Not secured by real estatefarms, 2007	51	342	203	303	300	124	137	54
.....2002	70	354	211	222	212	145	147	47
.....\$1,000, 2007	413	5,249	1,884	1,146	646	695	1,941	360
.....2002	1,092	4,032	1,500	1,377	361	433	1,372	304
Property taxes paidfarms, 2007	548	1,994	1,151	1,902	2,760	591	577	192
.....2002	574	1,845	997	1,808	2,712	528	403	181
.....\$1,000, 2007	1,493	4,940	1,889	3,078	4,616	1,397	1,631	654
.....2002	1,648	3,407	1,262	2,563	3,602	1,289	1,416	409
All other production expenses (see text)farms, 2007	204	1,016	652	914	1,421	286	266	108
.....2002	311	1,128	686	1,134	1,563	374	322	113
.....\$1,000, 2007	4,400	12,189	4,822	2,627	2,817	2,996	8,252	966
.....2002	8,875	12,594	3,678	3,460	3,045	1,962	7,107	812
Depreciation expenses claimed (see text) ¹farms, 2007	205	949	537	800	1,264	263	249	97
.....2002	231	810	472	812	830	285	237	106
.....\$1,000, 2007	4,519	23,090	7,520	7,324	9,616	3,234	11,381	1,674
.....2002	4,898	22,382	5,382	6,260	6,454	2,550	6,738	1,249

See footnote(s) at end of table.

--continued

Table 3. Farm Production Expenses: 2007 and 2002 - Con.

[For meaning of abbreviations and symbols, see introductory text]

Item	Fort Bend	Franklin	Freestone	Frio	Gaines	Galveston	Garza	Gillespie
Total farm production expenses ¹ farms, 2007	1,404	564	1,473	724	825	692	300	1,853
..... 2002	1,562	548	1,469	536	725	661	247	1,822
..... \$1,000, 2007	77,410	71,656	41,422	68,461	146,151	10,963	17,938	39,172
..... 2002	52,722	44,485	33,349	61,304	128,700	8,177	10,666	28,125
Average per farm dollars, 2007	55,135	127,050	28,121	94,559	177,153	15,842	59,794	21,140
..... 2002	33,753	81,176	22,702	114,373	177,517	12,371	43,181	15,436
Fertilizer, lime, and soil conditioners purchased farms, 2007	677	254	813	186	426	225	92	758
..... 2002	897	246	817	192	408	336	60	831
..... \$1,000, 2007	7,620	1,530	3,334	3,766	22,070	392	1,265	2,705
..... 2002	5,148	894	2,687	2,067	10,642	645	511	1,666
Chemicals purchased farms, 2007	565	196	517	176	415	215	111	593
..... 2002	655	170	422	158	410	255	100	556
..... \$1,000, 2007	5,670	250	873	4,057	14,030	211	1,634	770
..... 2002	5,363	213	360	2,941	9,663	485	627	441
Seeds, plants, vines, and trees farms, 2007	293	88	219	176	380	89	92	380
..... 2002	459	62	226	239	413	171	79	409
..... \$1,000, 2007	8,398	178	263	2,770	14,497	(D)	1,007	446
..... 2002	3,721	80	166	2,602	7,081	331	313	400
Livestock and poultry purchased or leased (see text) farms, 2007	234	184	407	187	55	131	50	460
..... 2002	372	163	531	176	80	230	77	587
..... \$1,000, 2007	1,795	11,393	9,308	13,725	1,338	556	1,086	3,333
..... 2002	1,623	5,272	8,919	18,013	(D)	246	261	2,317
Breeding livestock purchased or leased (see text) ² farms, 2007	170	118	290	125	35	78	39	308
..... 2002	291	108	393	102	30	133	67	403
..... \$1,000, 2007	1,318	2,007	2,114	1,618	522	486	1,017	1,329
..... 2002	837	429	777	586	444	183	156	545
Other livestock and poultry purchased or leased (see text) farms, 2007	89	90	160	78	26	66	14	192
..... 2002	117	62	164	96	61	118	21	307
..... \$1,000, 2007	477	9,386	7,194	12,107	816	70	68	2,004
..... 2002	786	4,843	8,142	17,427	(D)	63	105	1,772
Feed purchased farms, 2007	887	389	1,071	434	153	489	121	1,354
..... 2002	1,204	447	1,196	355	172	524	132	1,483
..... \$1,000, 2007	4,823	37,395	9,308	5,692	1,534	1,818	830	6,798
..... 2002	3,496	24,271	6,208	5,665	9,042	1,038	745	4,720
Gasoline, fuels, and oils farms, 2007	1,371	564	1,444	709	799	664	283	1,801
..... 2002	1,533	548	1,427	532	701	661	242	1,809
..... \$1,000, 2007	4,931	2,440	3,051	4,353	14,759	805	2,223	3,466
..... 2002	2,761	1,217	1,311	2,709	7,202	393	1,643	1,798
Utilities (see text) farms, 2007	548	270	538	376	403	253	130	826
..... 2002	754	210	454	336	465	162	160	925
..... \$1,000, 2007	2,230	1,563	704	2,766	14,092	320	742	1,146
..... 2002	1,476	1,158	636	1,844	10,575	443	539	950
Supplies, repairs, and maintenance farms, 2007	1,278	531	1,302	675	758	618	272	1,652
..... 2002	1,376	503	1,259	492	692	626	232	1,573
..... \$1,000, 2007	6,677	2,412	3,722	5,440	12,562	1,243	2,596	4,575
..... 2002	5,677	2,362	3,242	4,311	11,272	1,441	1,958	4,715
Hired farm labor farms, 2007	299	120	301	164	268	99	78	283
..... 2002	420	153	312	170	302	110	62	395
..... \$1,000, 2007	15,661	2,308	2,330	7,552	11,786	526	1,442	4,092
..... 2002	8,051	2,504	1,178	5,715	11,618	306	942	3,461
Contract labor farms, 2007	171	103	197	88	93	50	51	199
..... 2002	130	94	279	139	131	41	48	240
..... \$1,000, 2007	1,634	726	1,025	1,408	2,016	(D)	222	1,485
..... 2002	776	408	485	826	1,508	188	113	972
Customwork and custom hauling farms, 2007	161	86	213	75	40	55	40	287
..... 2002	317	73	390	135	139	86	29	311
..... \$1,000, 2007	1,054	559	829	1,813	5,082	109	241	1,250
..... 2002	1,566	557	1,808	1,580	3,946	232	35	592
Cash rent for land, buildings, and grazing fees farms, 2007	381	117	338	160	130	129	52	340
..... 2002	476	136	433	128	162	141	60	333
..... \$1,000, 2007	3,733	1,258	1,062	3,546	6,705	806	641	1,910
..... 2002	2,458	1,278	885	2,894	(D)	392	538	975
Rent and lease expenses for machinery, equipment, and farm share of vehicles farms, 2007	42	24	24	29	50	25	9	58
..... 2002	82	9	17	35	82	20	7	124
..... \$1,000, 2007	294	14	77	341	1,138	65	35	56
..... 2002	579	33	82	406	844	25	38	122
Interest expense farms, 2007	202	175	343	174	269	92	82	315
..... 2002	365	186	514	240	371	92	76	252
..... \$1,000, 2007	5,527	2,585	2,273	4,023	9,262	782	1,010	2,247
..... 2002	2,814	1,796	1,476	4,030	6,911	457	582	1,202
Secured by real estate farms, 2007	127	135	230	127	193	75	57	219
..... 2002	271	137	318	175	263	82	48	153
..... \$1,000, 2007	4,759	1,545	1,550	2,794	5,387	601	601	1,687
..... 2002	1,799	1,259	959	3,126	4,087	395	369	738
Not secured by real estate farms, 2007	128	112	238	111	182	55	60	189
..... 2002	185	74	267	78	223	51	50	142
..... \$1,000, 2007	768	1,040	723	1,229	3,875	181	409	560
..... 2002	1,015	538	516	904	2,823	62	213	463
Property taxes paid farms, 2007	1,196	503	1,326	600	702	618	240	1,667
..... 2002	1,275	511	1,335	471	605	533	204	1,665
..... \$1,000, 2007	2,911	1,120	2,010	1,916	3,183	1,158	827	3,074
..... 2002	3,220	865	1,292	1,536	2,138	997	688	1,947
All other production expenses (see text) farms, 2007	587	293	647	286	427	251	135	845
..... 2002	860	353	759	297	487	332	140	956
..... \$1,000, 2007	4,452	5,925	1,252	5,295	12,097	470	2,137	1,818
..... 2002	3,993	1,577	2,613	4,165	11,319	559	1,133	1,845
Depreciation expenses claimed (see text) ¹ farms, 2007	551	283	555	267	390	166	124	683
..... 2002	483	231	492	218	331	153	63	578
..... \$1,000, 2007	7,379	4,426	5,119	6,139	17,358	1,187	2,656	7,214
..... 2002	7,120	4,350	2,257	5,699	12,454	568	669	4,117

See footnote(s) at end of table.

--continued

Table 3. Farm Production Expenses: 2007 and 2002 - Con.

[For meaning of abbreviations and symbols, see introductory text]

Item	Glasscock	Goliad	Gonzales	Gray	Grayson	Gregg	Grimes	Guadalupe
Total farm production expenses ¹farms, 2007	185	1,083	1,861	391	2,723	486	1,853	2,462
.....2002	199	983	1,818	351	2,600	446	1,706	2,440
.....\$1,000, 2007	27,213	25,438	321,291	177,789	59,598	6,779	53,207	47,764
.....2002	17,699	18,567	221,070	93,819	44,674	5,151	36,650	36,122
Average per farmdollars, 2007	147,098	23,488	172,644	454,704	21,887	13,949	28,714	19,400
.....2002	88,941	18,888	121,601	267,290	17,182	11,550	21,483	14,804
Fertilizer, lime, and soil conditioners purchasedfarms, 2007	95	411	903	94	1,095	182	949	1,171
.....2002	96	513	828	121	1,063	210	894	1,303
.....\$1,000, 2007	2,017	1,632	4,147	2,431	5,721	396	3,516	4,801
.....2002	1,177	1,395	3,449	1,064	4,646	419	2,367	2,809
Chemicals purchasedfarms, 2007	109	437	937	84	791	135	713	1,038
.....2002	107	523	910	65	684	218	577	1,102
.....\$1,000, 2007	2,529	876	1,532	1,547	1,232	74	913	1,147
.....2002	1,155	722	965	1,024	1,047	175	802	773
Seeds, plants, vines, and treesfarms, 2007	103	125	225	97	536	61	321	544
.....2002	126	172	297	128	676	78	337	803
.....\$1,000, 2007	3,178	409	710	1,202	1,848	333	775	1,945
.....2002	1,071	761	1,595	553	1,563	18	504	1,157
Livestock and poultry purchased or leased (see text)farms, 2007	33	274	621	80	609	72	455	553
.....2002	43	374	766	45	704	121	484	600
.....\$1,000, 2007	305	2,874	88,980	(D)	4,073	486	5,847	3,545
.....2002	857	2,025	55,930	(D)	5,537	659	2,125	3,030
Breeding livestock purchased or leased (see text) ²farms, 2007	26	221	455	49	389	37	343	379
.....2002	33	330	426	28	389	51	417	423
.....\$1,000, 2007	265	1,774	5,444	2,884	2,266	278	2,998	1,478
.....2002	(D)	937	1,754	140	1,676	50	929	698
Other livestock and poultry purchased or leased (see text)farms, 2007	7	79	262	38	315	43	179	250
.....2002	13	56	409	21	372	92	108	190
.....\$1,000, 2007	40	1,100	83,536	(D)	1,807	208	2,849	2,067
.....2002	(D)	1,088	54,176	(D)	3,861	608	1,196	2,332
Feed purchasedfarms, 2007	67	813	1,457	171	1,788	325	1,349	1,744
.....2002	90	870	1,590	177	1,868	288	1,413	1,898
.....\$1,000, 2007	515	3,682	141,821	44,367	9,115	1,304	15,789	8,781
.....2002	621	2,464	96,689	16,454	4,535	787	8,370	5,553
Gasoline, fuels, and oilsfarms, 2007	184	1,071	1,822	386	2,675	482	1,824	2,447
.....2002	198	983	1,818	351	2,555	446	1,688	2,406
.....\$1,000, 2007	3,442	2,372	8,793	4,296	4,839	612	3,637	4,359
.....2002	1,424	1,207	5,676	2,737	2,466	298	1,559	1,926
Utilities (see text)farms, 2007	124	550	1,051	142	1,139	165	778	1,119
.....2002	162	678	1,208	143	1,313	176	889	1,314
.....\$1,000, 2007	2,480	700	4,848	2,078	1,918	197	1,364	1,385
.....2002	1,766	698	4,204	805	1,364	117	1,164	1,104
Supplies, repairs, and maintenancefarms, 2007	176	1,000	1,686	359	2,482	443	1,698	2,246
.....2002	189	902	1,759	330	2,272	427	1,628	2,136
.....\$1,000, 2007	3,699	3,183	9,523	4,190	6,525	862	5,184	5,386
.....2002	2,074	2,018	8,794	3,430	5,588	835	4,553	8,053
Hired farm laborfarms, 2007	68	216	422	54	393	63	331	351
.....2002	92	233	413	92	489	130	446	373
.....\$1,000, 2007	2,267	2,098	18,670	4,270	5,363	320	3,624	3,923
.....2002	1,873	1,455	14,353	2,333	2,349	89	3,621	1,883
Contract laborfarms, 2007	37	132	307	52	285	39	235	243
.....2002	47	151	391	67	218	90	358	282
.....\$1,000, 2007	415	752	1,866	679	1,362	364	1,025	861
.....2002	574	409	1,468	235	1,058	244	1,563	612
Customwork and custom haulingfarms, 2007	34	173	379	44	308	39	261	358
.....2002	26	229	492	93	406	37	287	569
.....\$1,000, 2007	299	790	1,671	(D)	1,135	136	951	1,155
.....2002	125	352	1,569	(D)	1,193	47	525	514
Cash rent for land, buildings, and grazing feesfarms, 2007	61	303	454	93	388	58	318	353
.....2002	71	353	421	85	472	61	300	438
.....\$1,000, 2007	1,688	1,843	2,939	1,877	2,151	102	1,218	2,083
.....2002	597	1,357	2,629	1,153	1,603	71	829	1,200
Rent and lease expenses for machinery, equipment, and farm share of vehiclesfarms, 2007	17	34	65	18	62	8	58	66
.....2002	29	36	61	36	137	-	121	63
.....\$1,000, 2007	336	149	251	145	251	9	91	106
.....2002	530	41	1,648	569	364	-	223	139
Interest expensefarms, 2007	63	198	506	96	609	91	391	433
.....2002	99	171	545	123	850	74	413	481
.....\$1,000, 2007	901	1,621	8,244	1,861	4,847	524	2,956	2,753
.....2002	1,238	1,388	5,553	1,157	4,080	202	2,160	2,253
Secured by real estatefarms, 2007	38	140	398	79	461	60	277	323
.....2002	70	100	387	83	578	45	329	390
.....\$1,000, 2007	430	1,102	6,130	1,113	3,553	366	2,186	2,195
.....2002	590	526	3,863	678	3,234	159	1,905	2,009
Not secured by real estatefarms, 2007	45	128	290	59	355	66	246	246
.....2002	60	102	286	72	510	41	159	163
.....\$1,000, 2007	470	519	2,114	747	1,295	157	770	558
.....2002	648	862	1,690	479	846	43	256	244
Property taxes paidfarms, 2007	162	952	1,675	341	2,481	418	1,686	2,217
.....2002	169	917	1,623	310	2,425	341	1,518	2,319
.....\$1,000, 2007	498	1,325	4,313	1,039	4,513	569	3,053	2,777
.....2002	597	1,117	3,459	595	3,270	465	2,384	1,987
All other production expenses (see text)farms, 2007	124	495	1,001	164	1,155	153	877	1,006
.....2002	128	551	1,166	196	1,439	200	919	1,436
.....\$1,000, 2007	2,645	1,133	22,983	2,859	4,705	491	3,264	2,757
.....2002	2,018	1,156	13,087	2,064	4,009	726	3,880	3,129
Depreciation expenses claimed (see text) ¹farms, 2007	115	400	837	142	980	144	678	855
.....2002	124	380	739	110	746	117	579	821
.....\$1,000, 2007	4,372	4,869	15,208	3,998	11,307	807	7,932	5,283
.....2002	3,418	3,471	13,774	1,902	4,985	578	4,338	3,388

See footnote(s) at end of table.

--continued

Table 3. Farm Production Expenses: 2007 and 2002 - Con.

[For meaning of abbreviations and symbols, see introductory text]

Item	Hale	Hall	Hamilton	Hansford	Hardeman	Hardin	Harris	Harrison
Total farm production expenses ¹ farms, 2007	957	382	1,045	242	332	699	2,210	1,205
2002	910	311	999	292	343	516	2,453	1,114
\$1,000, 2007	292,993	29,124	51,048	515,276	22,342	9,321	62,571	22,075
2002	203,243	17,365	39,912	349,865	15,243	5,315	61,992	13,457
Average per farm dollars, 2007	306,158	76,242	48,850	2,129,240	67,295	13,335	28,313	18,320
2002	223,344	55,835	39,951	1,198,169	44,439	10,300	25,272	12,079
Fertilizer, lime, and soil conditioners purchased farms, 2007	443	142	495	136	140	342	828	567
2002	599	112	531	156	149	255	1,047	527
\$1,000, 2007	17,257	2,901	2,784	11,623	1,712	509	3,262	1,942
2002	10,113	1,542	1,893	3,614	943	254	2,923	1,076
Chemicals purchased farms, 2007	440	166	331	114	129	272	615	371
2002	598	139	366	104	121	149	616	336
\$1,000, 2007	13,730	2,797	613	4,569	736	119	1,098	255
2002	10,819	1,581	270	1,329	456	44	1,082	194
Seeds, plants, vines, and trees farms, 2007	405	131	328	130	134	148	298	197
2002	458	130	468	185	137	115	570	216
\$1,000, 2007	3,617	3,617	539	4,275	593	129	3,237	239
2002	6,457	1,705	524	1,939	674	43	3,330	132
Livestock and poultry purchased or leased (see text) farms, 2007	63	44	269	87	55	142	406	226
2002	60	39	309	91	76	285	493	266
\$1,000, 2007	(D)	687	7,559	306,009	2,365	387	2,813	2,001
2002	(D)	403	6,419	229,495	3,682	541	2,261	3,248
Breeding livestock purchased or leased (see text) ² farms, 2007	44	38	198	24	39	89	259	169
2002	41	39	194	22	46	160	387	159
\$1,000, 2007	1,589	630	2,298	128	296	294	1,485	746
2002	1,167	(D)	2,195	112	196	254	1,148	557
Other livestock and poultry purchased or leased (see text) farms, 2007	32	8	106	77	30	79	196	89
2002	32	1	149	74	38	155	202	141
\$1,000, 2007	(D)	57	5,261	305,881	2,070	92	1,328	1,255
2002	(D)	(D)	4,225	229,383	3,486	287	1,113	2,690
Feed purchased farms, 2007	175	107	734	106	160	489	1,548	802
2002	91	104	814	100	149	461	1,931	690
\$1,000, 2007	56,647	939	14,861	107,409	4,133	1,845	10,290	4,703
2002	25,723	725	11,559	72,190	1,849	943	5,878	2,297
Gasoline, fuels, and oils farms, 2007	915	374	1,031	235	326	696	2,141	1,185
2002	910	306	919	274	343	516	2,425	1,082
\$1,000, 2007	15,838	3,951	2,764	24,365	2,471	861	4,544	1,994
2002	10,190	1,526	1,330	5,874	1,031	432	2,659	679
Utilities (see text) farms, 2007	434	162	527	157	161	242	777	451
2002	646	190	653	185	180	188	1,060	368
\$1,000, 2007	13,251	1,004	1,421	5,164	458	266	2,254	504
2002	9,319	788	994	2,470	397	214	1,904	301
Supplies, repairs, and maintenance farms, 2007	872	344	951	224	291	632	1,990	1,110
2002	676	296	864	262	306	505	2,177	1,014
\$1,000, 2007	14,708	3,143	4,750	8,807	2,571	1,645	7,198	2,857
2002	11,593	1,879	4,489	7,897	1,309	1,071	7,430	2,245
Hired farm labor farms, 2007	241	79	193	87	90	92	353	197
2002	335	114	209	122	79	65	503	93
\$1,000, 2007	16,562	1,699	3,149	10,600	1,102	557	12,633	1,274
2002	13,783	1,632	3,014	8,454	869	161	13,913	278
Contract labor farms, 2007	111	52	136	41	49	62	178	129
2002	147	49	107	41	44	105	318	164
\$1,000, 2007	2,455	523	770	1,416	230	337	825	538
2002	1,578	253	418	361	198	161	1,547	187
Customwork and custom hauling farms, 2007	185	48	173	85	66	14	181	121
2002	220	67	206	105	103	31	345	127
\$1,000, 2007	5,200	513	1,171	5,950	752	(D)	480	291
2002	(D)	377	897	2,419	565	15	825	211
Cash rent for land, buildings, and grazing fees farms, 2007	110	76	213	82	87	54	334	148
2002	137	86	242	114	62	72	752	169
\$1,000, 2007	3,193	1,172	1,620	3,557	1,027	272	2,264	309
2002	3,026	1,213	1,150	2,898	792	83	2,252	455
Rent and lease expenses for machinery, equipment, and farm share of vehicles farms, 2007	70	25	32	25	8	12	78	33
2002	80	13	59	42	18	28	71	32
\$1,000, 2007	911	252	113	804	82	(D)	384	96
2002	1,217	144	190	1,315	34	36	792	22
Interest expense farms, 2007	284	112	294	104	116	98	286	188
2002	334	130	360	144	101	108	666	187
\$1,000, 2007	(D)	1,906	3,892	8,113	1,797	456	3,086	2,038
2002	5,605	986	2,944	3,775	905	266	6,413	403
Secured by real estate farms, 2007	167	76	234	59	91	63	230	137
2002	161	90	283	60	64	58	491	100
\$1,000, 2007	(D)	1,054	2,589	2,558	1,201	322	2,477	1,412
2002	2,238	592	2,147	1,830	654	122	5,671	296
Not secured by real estate farms, 2007	209	72	175	83	86	64	158	130
2002	280	60	186	117	72	89	286	88
\$1,000, 2007	4,061	851	1,303	5,556	596	134	609	627
2002	3,367	394	797	1,946	251	145	742	107
Property taxes paid farms, 2007	806	324	941	197	297	630	1,887	1,104
2002	829	264	915	230	315	479	2,053	1,008
\$1,000, 2007	2,922	1,104	2,014	1,472	862	1,265	4,223	1,786
2002	2,284	696	1,553	1,276	625	578	3,024	933
All other production expenses (see text) farms, 2007	426	163	523	173	183	286	826	465
2002	637	177	598	195	182	298	1,339	443
\$1,000, 2007	(D)	2,914	3,028	11,144	1,451	598	3,979	1,247
2002	12,526	1,916	2,266	4,560	913	473	5,758	796
Depreciation expenses claimed (see text) ¹ farms, 2007	407	150	515	144	131	170	580	399
2002	409	116	379	143	143	224	646	228
\$1,000, 2007	20,043	3,700	7,596	9,248	2,633	2,320	5,942	3,751
2002	10,458	1,760	5,124	5,518	1,558	1,362	4,828	1,422

See footnote(s) at end of table.

--continued

Table 3. Farm Production Expenses: 2007 and 2002 - Con.

[For meaning of abbreviations and symbols, see introductory text]

Item	Hartley	Haskell	Hays	Hemphill	Henderson	Hidalgo	Hill	Hockley
Total farm production expenses ¹farms, 2007	282	553	1,136	233	2,109	2,151	2,113	842
.....2002	253	581	1,108	237	1,798	2,103	2,009	764
.....\$1,000, 2007	670,599	51,125	17,905	104,579	50,679	232,038	70,699	73,927
.....2002	406,270	39,237	17,295	87,826	38,284	152,319	57,939	85,433
Average per farmdollars, 2007	2,378,011	92,450	15,761	448,837	24,030	107,874	33,459	87,800
.....2002	1,605,809	67,534	15,609	370,575	21,293	72,429	28,840	111,823
Fertilizer, lime, and soil conditioners purchasedfarms, 2007	157	269	227	60	1,115	899	1,007	336
.....2002	141	350	243	71	1,085	1,246	949	333
.....\$1,000, 2007	18,392	4,299	575	465	4,664	18,798	9,761	9,199
.....2002	8,274	3,672	321	357	3,903	11,892	5,925	4,375
Chemicals purchasedfarms, 2007	129	255	241	41	755	798	787	342
.....2002	97	307	295	31	898	1,113	716	419
.....\$1,000, 2007	8,984	3,637	247	191	682	21,329	4,108	7,569
.....2002	4,199	2,796	154	101	688	15,637	3,807	5,950
Seeds, plants, vines, and treesfarms, 2007	149	289	174	48	347	454	496	285
.....2002	137	332	256	57	343	697	542	382
.....\$1,000, 2007	9,169	3,321	252	201	3,469	12,021	3,844	8,065
.....2002	4,394	2,033	517	113	633	7,714	2,994	3,772
Livestock and poultry purchased or leased (see text)farms, 2007	56	85	199	80	450	279	532	58
.....2002	90	99	382	110	609	185	618	62
.....\$1,000, 2007	378,428	3,980	977	71,035	3,711	10,931	4,476	1,930
.....2002	241,236	7,847	3,397	58,285	6,442	7,118	3,841	(D)
Breeding livestock purchased or leased (see text) ²farms, 2007	32	62	110	54	302	135	357	41
.....2002	23	43	158	59	526	113	481	47
.....\$1,000, 2007	(D)	991	508	659	1,986	682	2,476	(D)
.....2002	188	248	(D)	1,091	4,020	587	2,297	278
Other livestock and poultry purchased or leased (see text)farms, 2007	35	33	101	42	218	176	229	24
.....2002	75	73	291	68	246	83	263	49
.....\$1,000, 2007	(D)	2,990	469	70,377	1,726	10,249	2,001	(D)
.....2002	241,048	7,599	2,421	57,193	2,421	6,531	1,544	(D)
Feed purchasedfarms, 2007	82	220	886	135	1,425	987	1,343	165
.....2002	114	205	911	156	1,376	788	1,514	161
.....\$1,000, 2007	139,295	5,363	2,901	17,975	9,348	7,333	12,377	1,154
.....2002	84,372	1,339	2,302	17,691	6,231	5,913	8,431	(D)
Gasoline, fuels, and oilsfarms, 2007	278	543	1,091	228	2,076	2,092	2,092	810
.....2002	243	581	1,070	237	1,775	2,068	1,980	764
.....\$1,000, 2007	26,284	5,478	1,155	2,830	3,864	17,871	5,736	8,792
.....2002	10,673	2,582	719	1,674	1,558	6,711	3,144	7,324
Utilities (see text)farms, 2007	169	268	458	100	779	1,127	929	348
.....2002	187	339	762	138	764	1,182	988	441
.....\$1,000, 2007	6,249	1,201	581	1,236	1,166	5,555	1,436	5,510
.....2002	3,785	1,148	761	890	861	4,489	1,431	4,062
Supplies, repairs, and maintenancefarms, 2007	253	508	998	217	1,934	1,961	1,922	757
.....2002	237	565	1,065	217	1,654	1,837	1,885	687
.....\$1,000, 2007	14,207	4,427	2,350	1,771	5,813	20,991	7,305	7,830
.....2002	7,474	3,440	1,564	1,595	4,065	14,700	7,298	8,363
Hired farm laborfarms, 2007	87	147	149	60	320	654	318	206
.....2002	99	136	287	58	295	671	281	341
.....\$1,000, 2007	15,911	2,010	2,224	3,520	5,061	39,974	3,584	6,461
.....2002	10,558	2,175	2,073	2,479	4,105	26,804	3,208	7,587
Contract laborfarms, 2007	57	72	115	37	227	269	217	91
.....2002	66	90	172	46	158	435	194	180
.....\$1,000, 2007	1,277	471	563	278	1,119	18,484	833	927
.....2002	1,672	399	317	187	627	7,144	874	651
Customwork and custom haulingfarms, 2007	107	139	89	31	256	249	363	80
.....2002	98	191	162	40	303	270	409	199
.....\$1,000, 2007	11,270	2,032	221	220	1,113	3,950	2,226	1,035
.....2002	4,804	1,483	235	137	1,373	4,608	2,341	1,065
Cash rent for land, buildings, and grazing feesfarms, 2007	101	179	146	90	338	325	358	88
.....2002	78	189	118	92	293	354	279	93
.....\$1,000, 2007	13,587	4,031	559	1,482	1,028	12,668	3,544	1,910
.....2002	6,019	2,796	580	989	609	9,656	2,185	(D)
Rent and lease expenses for machinery, equipment, and farm share of vehiclesfarms, 2007	19	41	29	7	60	124	51	42
.....2002	57	20	78	11	94	195	90	115
.....\$1,000, 2007	1,037	371	186	136	153	3,040	500	574
.....2002	1,726	405	54	127	68	2,297	1,067	1,007
Interest expensefarms, 2007	140	173	152	63	466	411	501	225
.....2002	141	240	143	86	365	447	545	278
.....\$1,000, 2007	9,194	2,133	1,328	1,570	3,366	7,535	3,845	2,889
.....2002	6,806	2,270	1,390	1,436	2,087	6,917	3,441	3,266
Secured by real estatefarms, 2007	90	129	119	25	353	271	370	133
.....2002	101	181	134	50	267	366	369	160
.....\$1,000, 2007	3,457	1,254	1,108	453	2,454	5,001	2,490	903
.....2002	3,742	1,216	1,330	498	1,801	5,296	2,495	1,589
Not secured by real estatefarms, 2007	107	122	88	50	289	271	307	172
.....2002	108	152	31	55	126	163	356	188
.....\$1,000, 2007	5,737	879	220	1,117	911	2,534	1,355	1,987
.....2002	3,063	1,054	60	938	286	1,621	1,175	1,677
Property taxes paidfarms, 2007	226	481	1,013	200	1,909	1,922	1,929	717
.....2002	182	563	1,077	184	1,613	1,981	1,827	641
.....\$1,000, 2007	2,754	1,127	2,056	831	3,249	6,735	3,301	2,257
.....2002	1,563	1,035	1,789	709	2,508	4,813	2,525	1,436
All other production expenses (see text)farms, 2007	202	267	447	116	878	786	895	341
.....2002	165	318	630	156	905	1,037	1,086	407
.....\$1,000, 2007	14,559	7,245	1,730	835	2,873	24,821	3,825	7,827
.....2002	8,716	3,819	1,123	1,056	2,527	15,907	5,428	6,394
Depreciation expenses claimed (see text) ¹farms, 2007	167	265	377	102	829	651	856	345
.....2002	135	235	177	108	625	715	864	329
.....\$1,000, 2007	18,443	6,089	2,826	2,246	8,651	14,178	8,288	14,938
.....2002	8,386	3,382	1,269	1,934	4,940	12,258	7,658	6,799

See footnote(s) at end of table.

--continued

Table 3. Farm Production Expenses: 2007 and 2002 - Con.

[For meaning of abbreviations and symbols, see introductory text]

Item	Hood	Hopkins	Houston	Howard	Hudspeth	Hunt	Hutchinson	Irion
Total farm production expenses ¹ farms, 2007	1,076	1,955	1,562	519	169	3,139	259	156
2002	933	1,913	1,514	465	131	2,781	262	152
\$1,000, 2007	25,571	165,823	44,194	31,136	30,074	49,218	43,536	8,385
2002	23,368	98,935	38,021	19,691	23,120	39,803	28,890	6,330
Average per farm dollars, 2007	23,765	84,820	28,293	59,993	177,955	15,680	168,094	53,750
2002	25,046	51,717	25,113	42,347	176,490	14,313	110,266	41,643
Fertilizer, lime, and soil conditioners purchased farms, 2007	526	784	875	160	60	1,137	74	35
2002	516	983	790	127	50	1,276	59	41
\$1,000, 2007	2,473	5,238	4,478	2,602	2,141	4,365	4,213	96
2002	1,226	3,470	3,123	1,585	1,303	2,815	1,352	117
Chemicals purchased farms, 2007	372	486	541	176	47	739	72	45
2002	314	521	489	164	51	772	73	56
\$1,000, 2007	623	805	1,048	2,798	1,030	1,051	1,342	192
2002	(D)	384	1,176	1,091	1,105	838	779	111
Seeds, plants, vines, and trees farms, 2007	194	315	272	125	38	662	64	27
2002	273	380	270	195	41	620	76	33
\$1,000, 2007	320	1,017	660	2,381	940	1,609	1,357	67
2002	352	367	472	1,136	805	1,344	869	37
Livestock and poultry purchased or leased (see text) farms, 2007	278	534	360	90	25	754	75	36
2002	327	585	466	105	21	947	58	37
\$1,000, 2007	3,315	22,629	3,809	3,089	1,851	4,353	12,258	1,227
2002	5,599	8,671	3,200	1,098	848	2,656	10,355	1,076
Breeding livestock purchased or leased (see text) ² farms, 2007	170	325	267	58	17	446	33	29
2002	234	402	380	38	16	677	18	21
\$1,000, 2007	1,488	6,692	2,893	524	(D)	2,768	1,127	1,087
2002	390	3,450	1,169	179	146	1,826	243	63
Other livestock and poultry purchased or leased (see text) farms, 2007	126	278	125	48	12	420	52	15
2002	156	233	123	71	10	442	45	21
\$1,000, 2007	1,827	15,937	916	2,565	(D)	1,585	11,131	140
2002	5,209	5,222	2,031	919	702	830	10,112	1,013
Feed purchased farms, 2007	759	1,282	1,062	192	70	2,029	152	112
2002	703	1,472	1,183	196	81	2,143	186	118
\$1,000, 2007	3,619	74,453	8,678	1,465	2,714	7,101	4,689	862
2002	4,276	45,291	5,459	1,051	1,227	8,895	3,204	770
Gasoline, fuels, and oils farms, 2007	1,055	1,928	1,545	499	167	3,101	255	156
2002	932	1,912	1,514	453	131	2,763	259	152
\$1,000, 2007	2,111	6,946	3,965	4,176	3,885	4,576	4,162	635
2002	859	3,212	1,763	1,539	1,905	3,099	1,998	345
Utilities (see text) farms, 2007	485	831	674	186	102	1,194	131	94
2002	450	962	751	265	89	1,280	159	111
\$1,000, 2007	920	4,418	914	725	1,121	1,284	712	405
2002	529	3,199	938	691	805	1,247	827	341
Supplies, repairs, and maintenance farms, 2007	952	1,776	1,405	467	156	2,866	236	141
2002	916	1,768	1,430	435	130	2,582	246	142
\$1,000, 2007	2,492	8,641	4,446	3,372	2,766	5,657	2,545	1,197
2002	2,368	8,796	6,013	2,839	1,908	4,913	2,850	711
Hired farm labor farms, 2007	154	381	342	91	53	387	64	51
2002	122	347	471	151	65	307	40	50
\$1,000, 2007	2,559	9,237	3,365	2,414	3,139	3,409	1,670	991
2002	2,195	6,972	3,605	2,224	4,363	1,841	1,326	676
Contract labor farms, 2007	107	216	206	56	22	273	26	31
2002	158	349	362	104	29	389	38	50
\$1,000, 2007	664	1,407	1,626	506	(D)	921	417	164
2002	215	1,515	955	1,034	622	1,586	260	283
Customwork and custom hauling farms, 2007	125	314	235	47	34	307	48	29
2002	173	432	364	47	28	467	32	19
\$1,000, 2007	402	3,955	1,062	593	2,234	800	1,125	83
2002	295	2,171	1,013	208	1,352	767	373	73
Cash rent for land, buildings, and grazing fees farms, 2007	123	401	291	78	57	450	77	38
2002	133	579	401	79	39	383	63	41
\$1,000, 2007	735	1,815	2,298	1,456	2,694	1,447	2,177	1,048
2002	421	1,627	824	991	1,289	726	2,378	455
Rent and lease expenses for machinery, equipment, and farm share of vehicles farms, 2007	36	51	37	19	6	77	14	11
2002	1	16	98	48	10	98	16	4
\$1,000, 2007	126	239	85	77	(D)	259	381	54
2002	(D)	86	295	148	579	65	189	26
Interest expense farms, 2007	242	617	324	92	46	642	71	36
2002	184	547	432	104	56	630	58	40
\$1,000, 2007	2,035	9,205	3,041	1,496	1,949	4,165	2,014	339
2002	1,554	3,876	3,038	1,129	1,490	2,751	1,375	435
Secured by real estate farms, 2007	194	483	227	67	37	531	46	20
2002	150	357	255	73	38	603	38	28
\$1,000, 2007	1,497	5,378	2,155	604	1,481	3,310	1,260	282
2002	1,187	2,104	2,037	638	1,055	2,472	712	330
Not secured by real estate farms, 2007	120	414	220	62	29	320	55	20
2002	56	316	281	50	35	136	37	15
\$1,000, 2007	538	3,828	887	892	468	855	754	58
2002	367	1,773	1,001	490	435	279	663	105
Property taxes paid farms, 2007	982	1,803	1,416	440	153	2,866	219	139
2002	910	1,735	1,339	425	116	2,600	239	141
\$1,000, 2007	2,040	4,205	2,172	1,122	868	4,669	808	455
2002	1,428	3,069	2,842	1,034	849	3,578	415	332
All other production expenses (see text) farms, 2007	475	987	745	172	86	1,249	137	83
2002	411	1,086	858	204	67	1,443	127	80
\$1,000, 2007	1,138	11,614	2,549	2,864	1,973	3,550	3,665	568
2002	1,828	6,229	3,307	1,894	2,670	2,684	1,360	542
Depreciation expenses claimed (see text) ¹ farms, 2007	436	762	619	174	75	998	87	79
2002	382	674	538	164	68	934	84	68
\$1,000, 2007	4,198	16,404	7,123	3,502	2,433	8,211	3,195	1,341
2002	2,370	11,334	8,214	2,306	2,756	6,070	2,880	812

See footnote(s) at end of table.

--continued

Table 3. Farm Production Expenses: 2007 and 2002 - Con.

[For meaning of abbreviations and symbols, see introductory text]

Item	Jack	Jackson	Jasper	Jeff Davis	Jefferson	Jim Hogg	Jim Wells	Johnson
Total farm production expenses ¹farms, 2007	902	847	920	105	793	240	1,109	2,746
2002	882	917	764	78	777	233	912	2,576
\$1,000, 2007	24,161	59,592	11,586	12,826	26,191	9,829	58,113	71,903
2002	19,106	43,503	7,425	9,737	29,301	9,334	47,771	49,799
Average per farmdollars, 2007	26,786	70,356	12,593	122,151	33,028	40,953	52,402	26,185
2002	21,662	47,441	9,718	124,829	37,711	40,061	52,381	19,332
Fertilizer, lime, and soil conditioners purchasedfarms, 2007	356	400	496	9	318	10	243	1,174
2002	359	528	476	7	369	14	299	1,331
\$1,000, 2007	1,042	8,743	991	29	2,224	6	2,101	3,905
2002	630	5,778	555	28	1,844	25	1,651	2,848
Chemicals purchasedfarms, 2007	239	405	340	13	269	18	263	804
2002	207	437	237	7	256	28	278	834
\$1,000, 2007	206	5,779	192	9	1,222	6	1,845	712
2002	94	4,651	66	56	1,023	98	1,051	561
Seeds, plants, vines, and treesfarms, 2007	240	169	148	2	116	7	151	461
2002	253	293	164	3	199	9	255	658
\$1,000, 2007	268	4,330	752	(D)	885	(D)	1,156	983
2002	274	3,032	57	3	778	8	1,478	728
Livestock and poultry purchased or leased (see text)farms, 2007	191	211	177	21	174	60	189	610
2002	228	268	229	25	464	65	273	746
\$1,000, 2007	3,013	1,882	614	2,497	1,110	1,369	16,534	9,966
2002	4,717	1,226	222	1,089	2,671	1,525	11,262	6,441
Breeding livestock purchased or leased (see text) ²farms, 2007	146	172	114	16	122	44	129	369
2002	165	256	156	19	350	60	212	430
\$1,000, 2007	1,220	1,337	409	405	985	313	1,144	2,207
2002	436	1,003	198	92	1,660	(D)	(D)	2,326
Other livestock and poultry purchased or leased (see text)farms, 2007	74	63	85	10	72	23	69	333
2002	93	42	73	11	165	9	97	402
\$1,000, 2007	1,793	545	204	2,092	125	1,056	15,390	7,759
2002	4,281	223	24	997	1,011	(D)	(D)	4,116
Feed purchasedfarms, 2007	636	580	579	68	530	138	639	1,878
2002	716	733	590	64	629	151	649	2,049
\$1,000, 2007	3,867	4,351	1,893	1,881	2,955	1,030	10,198	19,181
2002	2,358	1,972	1,130	1,603	2,624	1,293	11,283	12,353
Gasoline, fuels, and oilsfarms, 2007	882	835	904	101	778	231	1,069	2,706
2002	865	891	750	77	740	233	903	2,524
\$1,000, 2007	3,717	5,661	972	770	3,308	1,299	3,524	4,832
2002	1,180	2,710	430	417	1,764	451	1,435	2,478
Utilities (see text)farms, 2007	353	458	333	60	317	107	464	1,134
2002	519	492	377	54	378	143	546	1,438
\$1,000, 2007	564	1,057	391	419	649	363	989	2,126
2002	574	682	334	300	1,832	527	731	1,850
Supplies, repairs, and maintenancefarms, 2007	809	789	848	99	734	220	988	2,443
2002	792	911	732	76	686	215	856	2,374
\$1,000, 2007	2,884	6,125	2,074	1,102	3,954	1,227	4,798	8,424
2002	2,072	5,723	841	947	5,430	1,348	3,809	5,202
Hired farm laborfarms, 2007	136	200	112	34	132	67	207	400
2002	106	296	184	34	203	59	274	277
\$1,000, 2007	1,388	3,302	579	1,735	2,228	1,486	4,712	5,542
2002	1,429	3,199	973	1,636	2,629	1,263	3,561	2,354
Contract laborfarms, 2007	104	128	77	26	89	31	114	309
2002	101	265	57	25	147	74	115	356
\$1,000, 2007	660	772	489	139	608	256	829	1,286
2002	402	578	599	141	234	175	864	1,516
Customwork and custom haulingfarms, 2007	110	138	47	13	71	18	132	384
2002	134	265	102	13	102	45	138	487
\$1,000, 2007	375	1,254	179	(D)	517	107	1,308	1,796
2002	282	1,361	71	103	873	159	942	1,759
Cash rent for land, buildings, and grazing feesfarms, 2007	208	295	66	34	184	57	204	396
2002	247	275	53	25	158	61	277	393
\$1,000, 2007	1,751	5,185	67	1,350	2,055	585	2,459	1,259
2002	1,017	3,739	69	840	1,172	361	2,602	1,137
Rent and lease expenses for machinery, equipment, and farm share of vehiclesfarms, 2007	14	34	21	1	17	8	31	93
2002	23	62	23	3	26	3	42	71
\$1,000, 2007	55	402	35	(D)	137	(D)	898	134
2002	42	643	263	4	369	54	520	94
Interest expensefarms, 2007	213	192	143	27	127	47	206	527
2002	219	221	69	28	217	31	278	628
\$1,000, 2007	1,862	3,477	704	1,168	1,378	535	1,845	3,557
2002	1,904	3,711	118	741	1,297	559	1,958	3,243
Secured by real estatefarms, 2007	159	123	116	15	79	27	149	409
2002	123	98	44	17	44	25	208	527
\$1,000, 2007	1,394	1,505	567	859	943	326	1,229	2,794
2002	1,451	1,710	103	559	351	533	1,656	2,324
Not secured by real estatefarms, 2007	122	125	85	17	84	39	131	275
2002	131	146	25	17	189	10	84	251
\$1,000, 2007	468	1,972	137	308	435	209	616	763
2002	453	2,001	15	182	946	26	302	919
Property taxes paidfarms, 2007	794	734	838	87	669	198	990	2,504
2002	798	786	695	70	712	204	797	2,449
\$1,000, 2007	1,338	2,004	1,097	517	1,317	741	1,419	4,666
2002	1,310	1,084	803	887	1,197	754	1,483	2,972
All other production expenses (see text)farms, 2007	387	440	290	48	334	85	358	1,158
2002	410	596	365	42	496	88	430	1,433
\$1,000, 2007	1,172	5,266	555	1,098	1,644	789	3,498	3,535
2002	820	3,413	895	942	3,565	734	3,144	4,264
Depreciation expenses claimed (see text) ¹farms, 2007	372	382	253	36	282	92	387	966
2002	274	305	189	32	266	85	202	980
\$1,000, 2007	4,572	8,535	1,773	1,269	3,684	1,290	4,350	9,259
2002	2,625	6,241	603	662	6,200	592	2,791	5,322

See footnote(s) at end of table.

--continued

Table 3. Farm Production Expenses: 2007 and 2002 - Con.

[For meaning of abbreviations and symbols, see introductory text]

Item	Jones	Karnes	Kaufman	Kendall	Kenedy	Kent	Kerr	Kimble
Total farm production expenses ¹ farms, 2007	1,053	1,208	2,563	1,164	25	212	1,226	639
2002	909	1,138	2,442	967	29	182	975	528
\$1,000, 2007	46,832	27,705	53,682	19,848	19,812	8,243	29,661	15,362
2002	41,792	21,625	41,758	10,957	11,058	5,970	18,056	8,034
Average per farm dollars, 2007	44,475	22,935	20,945	17,052	792,493	38,880	24,193	24,041
2002	45,976	19,003	17,100	11,331	381,327	32,800	18,519	15,217
Fertilizer, lime, and soil conditioners purchased farms, 2007	401	591	952	312	8	52	258	119
2002	335	562	1,129	335	12	31	237	74
\$1,000, 2007	2,905	2,490	4,227	632	28	303	576	219
2002	2,679	1,981	3,006	588	126	162	420	75
Chemicals purchased farms, 2007	375	604	267	267	11	55	303	140
2002	269	552	625	259	3	62	271	136
\$1,000, 2007	3,682	882	715	141	8	300	146	248
2002	1,823	592	587	67	8	77	150	75
Seeds, plants, vines, and trees farms, 2007	364	262	395	230	4	56	173	87
2002	477	291	561	186	3	67	189	83
\$1,000, 2007	3,195	719	1,173	188	3	232	154	81
2002	1,644	578	796	171	1	114	162	83
Livestock and poultry purchased or leased (see text) farms, 2007	170	315	541	270	8	39	255	146
2002	164	332	693	222	2	41	221	194
\$1,000, 2007	5,835	2,904	8,166	1,314	127	674	2,961	991
2002	12,072	1,300	5,941	216	(D)	558	2,254	282
Breeding livestock purchased or leased (see text) ² farms, 2007	97	261	330	150	5	24	162	105
2002	68	243	445	129	1	25	163	160
\$1,000, 2007	1,467	1,908	1,861	672	97	494	644	601
2002	465	754	2,079	127	(D)	161	827	164
Other livestock and poultry purchased or leased (see text) farms, 2007	99	86	289	148	3	18	123	65
2002	121	136	340	95	2	22	114	46
\$1,000, 2007	4,367	996	6,304	643	30	180	2,317	390
2002	11,607	546	3,861	89	(D)	398	1,427	118
Feed purchased farms, 2007	457	837	1,808	885	17	95	847	427
2002	360	954	1,926	775	24	99	744	485
\$1,000, 2007	3,437	3,487	7,818	4,044	(D)	790	5,280	2,615
2002	1,252	2,800	7,176	1,251	2,199	590	2,189	1,572
Gasoline, fuels, and oils farms, 2007	1,018	1,197	2,527	1,127	25	205	1,193	618
2002	880	1,126	2,421	950	29	176	960	510
\$1,000, 2007	5,179	2,871	4,456	1,556	772	993	2,248	1,675
2002	2,560	1,246	2,231	631	213	465	1,183	717
Utilities (see text) farms, 2007	439	646	910	494	19	95	489	340
2002	540	813	1,151	444	25	103	545	283
\$1,000, 2007	887	658	1,263	609	419	313	928	673
2002	1,049	668	1,080	497	125	175	664	531
Supplies, repairs, and maintenance farms, 2007	944	1,096	2,313	1,048	21	190	1,096	575
2002	844	1,083	2,237	887	29	157	914	491
\$1,000, 2007	5,615	3,489	6,225	2,856	915	893	3,486	2,026
2002	3,512	3,752	5,444	2,294	650	1,066	2,348	885
Hired farm labor farms, 2007	149	213	336	201	16	46	208	115
2002	211	278	308	76	13	37	165	127
\$1,000, 2007	2,170	1,683	3,325	2,142	2,443	806	4,163	1,600
2002	2,514	1,315	1,812	919	1,320	781	2,099	668
Contract labor farms, 2007	98	140	233	147	8	20	136	78
2002	92	178	214	186	12	57	190	66
\$1,000, 2007	625	582	1,007	1,058	130	115	1,715	292
2002	511	769	723	780	33	107	830	209
Customwork and custom hauling farms, 2007	186	263	266	137	11	23	72	35
2002	357	204	387	130	10	45	82	46
\$1,000, 2007	1,444	822	1,121	236	(D)	187	304	106
2002	1,889	632	1,045	144	75	183	140	69
Cash rent for land, buildings, and grazing fees farms, 2007	199	261	382	141	9	58	118	99
2002	213	346	465	126	4	48	137	83
\$1,000, 2007	3,400	1,821	2,890	481	808	731	1,038	1,032
2002	2,193	1,154	2,816	359	(D)	511	727	567
Rent and lease expenses for machinery, equipment, and farm share of vehicles farms, 2007	43	23	41	32	2	6	32	14
2002	30	29	73	24	2	11	73	9
\$1,000, 2007	462	87	143	46	(D)	13	23	98
2002	224	78	332	8	(D)	6	111	4
Interest expense farms, 2007	281	230	485	168	11	59	195	126
2002	326	319	602	68	7	56	198	157
\$1,000, 2007	2,724	1,593	3,443	1,227	352	699	2,224	1,421
2002	2,665	1,174	2,851	584	(D)	226	926	992
Secured by real estate farms, 2007	219	157	356	127	5	42	157	95
2002	243	229	454	51	-	46	132	148
\$1,000, 2007	1,672	1,102	2,455	941	128	543	1,858	1,257
2002	1,268	919	1,906	564	-	164	731	941
Not secured by real estate farms, 2007	191	165	280	96	9	39	96	71
2002	205	146	195	29	7	11	81	25
\$1,000, 2007	1,053	491	988	286	225	156	366	165
2002	1,397	255	944	19	(D)	62	195	51
Property taxes paid farms, 2007	916	1,082	2,353	1,050	19	175	1,054	572
2002	841	978	2,187	821	21	168	925	512
\$1,000, 2007	2,071	1,607	4,759	2,028	331	778	2,605	1,170
2002	1,670	1,038	3,459	1,231	310	494	2,628	914
All other production expenses (see text) farms, 2007	405	565	1,045	518	17	78	462	256
2002	502	656	1,170	462	9	99	516	214
\$1,000, 2007	3,202	2,009	2,952	1,291	528	416	1,809	1,114
2002	3,533	2,548	2,459	1,220	(D)	455	1,224	391
Depreciation expenses claimed (see text) ¹ farms, 2007	448	457	835	406	14	86	412	244
2002	357	425	745	243	6	59	264	73
\$1,000, 2007	5,409	5,443	8,603	2,703	840	822	3,936	2,221
2002	5,174	5,030	6,328	1,105	(D)	690	1,789	623

See footnote(s) at end of table.

--continued

Table 3. Farm Production Expenses: 2007 and 2002 - Con.

[For meaning of abbreviations and symbols, see introductory text]

Item	King	Kinney	Kleberg	Knox	Lamar	Lamb	Lampasas	La Salle
Total farm production expenses ¹farms, 2007	64	220	349	219	1,817	987	966	399
.....2002	41	149	349	273	1,723	930	862	313
.....\$1,000, 2007	22,334	9,311	54,272	33,549	55,279	337,414	20,595	29,052
.....2002	12,499	6,404	49,593	40,969	42,498	231,200	20,128	23,670
Average per farmdollars, 2007	348,962	42,321	155,507	153,192	30,423	341,858	21,320	72,813
.....2002	304,851	42,982	142,102	150,068	24,665	248,602	23,350	75,622
Fertilizer, lime, and soil conditioners purchasedfarms, 2007	14	20	126	140	675	423	360	54
.....2002	13	18	86	179	794	529	406	44
.....\$1,000, 2007	375	155	2,389	3,993	5,409	17,768	1,219	232
.....2002	275	47	1,212	2,516	3,468	8,664	857	173
Chemicals purchasedfarms, 2007	7	21	134	106	587	399	268	57
.....2002	11	34	125	142	543	527	238	75
.....\$1,000, 2007	400	104	2,823	1,869	1,559	11,237	292	188
.....2002	(D)	80	1,442	1,122	1,642	8,651	146	285
Seeds, plants, vines, and treesfarms, 2007	16	12	52	125	341	354	200	62
.....2002	17	22	40	143	390	429	261	80
.....\$1,000, 2007	99	56	959	1,957	2,397	10,616	229	147
.....2002	181	82	684	1,065	1,770	5,318	152	568
Livestock and poultry purchased or leased (see text)farms, 2007	15	49	70	49	443	68	257	80
.....2002	12	43	50	83	740	130	274	68
.....\$1,000, 2007	(D)	618	(D)	5,000	8,461	132,226	2,463	12,199
.....2002	3,511	358	25,371	15,751	6,178	94,946	2,453	11,293
Breeding livestock purchased or leased (see text) ²farms, 2007	10	27	48	26	303	41	170	48
.....2002	10	39	26	33	555	54	189	47
.....\$1,000, 2007	(D)	153	291	321	2,722	(D)	1,419	872
.....2002	372	149	(D)	245	1,118	2,362	339	100
Other livestock and poultry purchased or leased (see text)farms, 2007	8	26	32	31	202	41	117	41
.....2002	5	11	34	54	274	85	142	22
.....\$1,000, 2007	404	465	(D)	4,679	5,739	(D)	1,043	11,327
.....2002	3,139	209	(D)	15,506	5,060	92,584	2,114	11,193
Feed purchasedfarms, 2007	31	145	230	107	1,141	145	688	220
.....2002	21	119	270	141	1,363	200	696	211
.....\$1,000, 2007	(D)	1,256	(D)	2,105	8,818	72,218	3,323	4,081
.....2002	2,067	1,192	9,515	1,847	4,933	38,295	2,707	2,464
Gasoline, fuels, and oilsfarms, 2007	57	213	336	216	1,787	936	947	397
.....2002	41	149	332	273	1,723	904	845	313
.....\$1,000, 2007	1,169	806	1,275	3,276	4,740	16,924	1,912	1,649
.....2002	537	382	1,115	1,620	2,830	9,817	3,800	790
Utilities (see text)farms, 2007	22	107	162	129	694	405	427	186
.....2002	23	96	168	170	903	487	438	169
.....\$1,000, 2007	488	348	328	671	1,200	11,450	637	555
.....2002	399	223	512	703	714	8,210	392	365
Supplies, repairs, and maintenancefarms, 2007	48	194	312	204	1,660	875	861	380
.....2002	34	138	342	250	1,627	822	682	283
.....\$1,000, 2007	2,396	1,236	1,574	2,703	5,723	12,679	2,716	1,978
.....2002	1,141	829	1,648	2,521	7,673	11,551	3,493	1,925
Hired farm laborfarms, 2007	17	55	87	79	289	236	132	106
.....2002	10	61	56	111	308	351	157	95
.....\$1,000, 2007	(D)	1,277	5,231	1,651	2,504	16,845	1,066	2,225
.....2002	1,439	1,001	1,707	1,934	2,373	14,496	470	1,703
Contract laborfarms, 2007	10	46	43	25	200	82	109	62
.....2002	6	51	43	58	266	108	121	111
.....\$1,000, 2007	346	206	301	136	724	1,691	476	695
.....2002	899	149	187	515	978	694	479	434
Customwork and custom haulingfarms, 2007	8	21	44	60	267	176	135	47
.....2002	14	15	57	116	195	223	135	36
.....\$1,000, 2007	(D)	127	2,148	1,250	1,346	5,216	520	105
.....2002	124	49	2,181	1,413	656	2,876	426	100
Cash rent for land, buildings, and grazing feesfarms, 2007	11	46	58	85	412	138	189	66
.....2002	11	37	33	104	480	164	202	41
.....\$1,000, 2007	851	1,052	667	2,996	2,665	2,988	1,227	1,566
.....2002	160	565	970	3,504	2,111	4,052	1,470	803
Rent and lease expenses for machinery, equipment, and farm share of vehiclesfarms, 2007	6	8	8	15	46	61	21	12
.....2002	3	12	13	52	56	76	39	18
.....\$1,000, 2007	87	25	41	176	163	1,173	68	18
.....2002	(D)	93	111	733	331	1,449	25	111
Interest expensefarms, 2007	19	56	70	93	499	303	218	93
.....2002	16	58	58	131	674	410	169	83
.....\$1,000, 2007	392	901	738	1,922	4,625	6,756	1,859	1,384
.....2002	112	551	504	2,113	2,847	6,241	986	1,006
Secured by real estatefarms, 2007	17	38	46	69	398	182	158	66
.....2002	10	48	39	96	484	268	116	55
.....\$1,000, 2007	241	773	513	782	3,208	2,492	1,430	856
.....2002	71	439	237	1,021	1,594	3,391	666	571
Not secured by real estatefarms, 2007	15	37	50	66	309	226	131	56
.....2002	10	21	22	85	361	286	89	47
.....\$1,000, 2007	151	128	225	1,140	1,417	4,264	429	529
.....2002	42	112	267	1,093	1,254	2,849	320	435
Property taxes paidfarms, 2007	54	185	326	198	1,662	812	865	358
.....2002	37	135	299	241	1,567	755	742	287
.....\$1,000, 2007	522	465	601	1,694	2,512	2,481	1,431	1,092
.....2002	247	448	459	937	1,484	2,089	1,196	868
All other production expenses (see text)farms, 2007	28	86	136	134	818	431	418	146
.....2002	16	87	135	135	868	515	429	151
.....\$1,000, 2007	(D)	681	1,277	2,151	2,433	15,147	1,160	939
.....2002	(D)	354	1,974	2,676	2,510	13,852	1,075	783
Depreciation expenses claimed (see text) ¹farms, 2007	23	86	113	133	691	435	404	160
.....2002	16	67	101	125	695	442	199	70
.....\$1,000, 2007	3,103	1,880	1,849	4,778	7,839	19,129	3,823	3,124
.....2002	1,709	1,070	1,175	2,930	5,781	13,575	1,726	1,987

See footnote(s) at end of table.

--continued

Table 3. Farm Production Expenses: 2007 and 2002 - Con.

[For meaning of abbreviations and symbols, see introductory text]

Item	Lavaca	Lee	Leon	Liberty	Limestone	Lipscomb	Live Oak	Llano
Total farm production expenses ¹ farms, 2007	2,747	1,844	2,066	1,589	1,494	294	896	791
..... 2002	2,859	1,836	1,908	1,598	1,427	308	848	693
..... \$1,000, 2007	63,749	43,319	86,494	32,814	49,388	58,354	26,013	16,899
..... 2002	45,327	28,193	53,109	33,525	34,060	41,498	16,483	12,796
Average per farm dollars, 2007	23,207	23,492	41,865	20,651	33,058	198,484	29,032	21,364
..... 2002	15,854	15,356	27,835	20,979	23,868	134,735	19,438	18,465
Fertilizer, lime, and soil conditioners purchased farms, 2007	1,739	1,091	1,192	652	752	86	305	248
..... 2002	2,041	1,137	1,316	819	677	98	219	302
..... \$1,000, 2007	5,799	4,462	5,384	2,814	4,592	4,348	1,555	590
..... 2002	4,683	3,262	3,760	2,684	2,217	1,276	759	445
Chemicals purchased farms, 2007	1,483	808	885	492	526	70	367	237
..... 2002	1,500	823	910	566	536	61	330	194
..... \$1,000, 2007	1,200	574	919	681	1,194	834	614	206
..... 2002	1,034	537	749	1,524	782	447	325	81
Seeds, plants, vines, and trees farms, 2007	419	313	328	212	269	60	124	84
..... 2002	484	337	218	313	372	85	222	121
..... \$1,000, 2007	352	1,020	343	716	1,043	1,574	317	50
..... 2002	230	300	237	1,369	675	565	343	63
Livestock and poultry purchased or leased (see text) farms, 2007	701	441	452	326	383	71	262	205
..... 2002	1,011	442	700	523	583	97	186	277
..... \$1,000, 2007	9,341	7,539	13,983	1,300	9,309	17,373	4,829	1,636
..... 2002	3,981	3,815	8,344	1,325	6,654	10,096	1,112	1,500
Breeding livestock purchased or leased (see text) ² farms, 2007	554	359	333	228	292	45	195	153
..... 2002	778	316	584	384	360	50	168	220
..... \$1,000, 2007	4,342	1,940	2,243	1,042	2,612	2,831	2,967	1,066
..... 2002	2,504	697	1,331	1,062	1,574	1,280	528	444
Other livestock and poultry purchased or leased (see text) farms, 2007	212	155	180	142	134	36	95	72
..... 2002	309	196	204	172	280	63	63	107
..... \$1,000, 2007	4,998	5,598	11,740	258	6,696	14,542	1,862	570
..... 2002	1,477	3,118	7,013	263	5,080	8,816	584	1,056
Feed purchased farms, 2007	2,030	1,385	1,436	1,075	1,104	131	578	567
..... 2002	2,421	1,552	1,287	1,251	192	192	754	607
..... \$1,000, 2007	16,866	7,759	32,016	5,944	10,276	10,276	3,107	2,561
..... 2002	11,144	3,775	20,590	3,716	6,985	13,079	2,309	2,203
Gasoline, fuels, and oils farms, 2007	2,721	1,806	2,033	1,553	1,476	287	882	776
..... 2002	2,839	1,733	1,895	1,578	1,417	297	828	693
..... \$1,000, 2007	3,990	2,890	5,253	3,324	3,783	3,284	2,452	1,639
..... 2002	2,142	1,460	2,183	1,972	2,145	1,921	1,168	686
Utilities (see text) farms, 2007	1,470	748	884	571	605	130	466	372
..... 2002	1,683	887	1,007	622	694	178	624	462
..... \$1,000, 2007	1,491	1,124	2,095	865	1,022	3,445	837	554
..... 2002	1,273	664	1,380	895	957	1,976	747	664
Supplies, repairs, and maintenance farms, 2007	2,538	1,667	1,892	1,462	1,358	266	820	713
..... 2002	2,648	1,612	1,867	1,494	1,260	266	824	606
..... \$1,000, 2007	7,202	4,125	6,393	4,185	4,457	4,253	3,211	2,236
..... 2002	6,736	3,452	3,879	4,272	3,210	2,438	2,201	1,378
Hired farm labor farms, 2007	475	323	345	240	282	63	202	152
..... 2002	458	325	361	243	271	66	210	173
..... \$1,000, 2007	2,319	3,691	3,807	2,430	2,460	4,630	1,670	1,243
..... 2002	1,566	2,802	1,763	3,404	1,063	1,801	1,528	1,191
Contract labor farms, 2007	264	168	286	148	198	41	140	77
..... 2002	413	266	376	169	278	58	244	176
..... \$1,000, 2007	829	632	1,278	472	908	352	747	477
..... 2002	1,327	507	660	441	769	324	942	229
Customwork and custom hauling farms, 2007	677	398	339	90	275	44	135	92
..... 2002	786	485	469	155	238	86	250	129
..... \$1,000, 2007	2,020	1,287	1,250	462	1,114	349	743	211
..... 2002	1,062	728	1,271	2,012	491	248	512	124
Cash rent for land, buildings, and grazing fees farms, 2007	708	363	268	262	327	102	181	159
..... 2002	845	401	297	155	465	134	256	143
..... \$1,000, 2007	2,794	919	1,133	2,540	1,671	1,923	1,377	1,140
..... 2002	2,177	1,064	1,101	1,927	1,652	1,943	1,157	577
Rent and lease expenses for machinery, equipment, and farm share of vehicles farms, 2007	46	35	64	52	27	8	34	19
..... 2002	66	50	50	84	58	6	63	31
..... \$1,000, 2007	93	44	247	187	66	144	107	72
..... 2002	118	28	118	330	254	49	156	58
Interest expense farms, 2007	489	376	428	269	371	90	234	142
..... 2002	462	270	565	245	426	134	249	183
..... \$1,000, 2007	3,198	2,163	3,679	2,286	2,652	3,213	1,873	1,807
..... 2002	1,771	2,209	2,106	1,475	2,405	1,846	887	975
Secured by real estate farms, 2007	334	257	320	198	257	66	172	94
..... 2002	269	181	383	159	320	80	147	138
..... \$1,000, 2007	2,448	1,595	2,737	1,695	1,868	2,528	1,492	1,423
..... 2002	1,235	1,541	1,658	937	1,281	957	380	792
Not secured by real estate farms, 2007	311	238	243	184	223	57	125	102
..... 2002	315	138	240	145	257	102	134	94
..... \$1,000, 2007	750	568	942	591	784	685	381	385
..... 2002	536	668	448	538	1,124	889	507	183
Property taxes paid farms, 2007	2,487	1,694	1,868	1,403	1,351	253	789	697
..... 2002	2,624	1,673	1,774	1,504	1,242	276	755	658
..... \$1,000, 2007	2,925	2,449	2,569	3,011	1,966	1,060	1,244	1,572
..... 2002	3,340	1,425	1,820	2,035	1,311	632	1,052	1,349
All other production expenses (see text) farms, 2007	1,283	826	910	575	677	131	374	367
..... 2002	1,594	856	985	631	831	195	545	512
..... \$1,000, 2007	3,330	2,642	6,146	1,598	2,874	1,297	1,331	905
..... 2002	2,743	2,165	3,140	4,143	2,490	2,855	1,287	1,274
Depreciation expenses claimed (see text) ¹ farms, 2007	1,158	696	861	472	619	146	361	334
..... 2002	981	471	566	530	498	128	329	268
..... \$1,000, 2007	9,190	4,919	8,044	5,551	5,316	4,218	4,110	3,359
..... 2002	7,516	3,496	4,774	3,008	4,230	3,975	2,785	1,369

See footnote(s) at end of table.

--continued

Table 3. Farm Production Expenses: 2007 and 2002 - Con.

[For meaning of abbreviations and symbols, see introductory text]

Item	Loving	Lubbock	Lynn	McCulloch	McLennan	McMullen	Madison	Marion
Total farm production expenses ¹farms, 2007	9	1,205	506	694	2,798	225	1,057	258
2002	14	1,143	472	623	2,575	222	888	250
\$1,000, 2007	1,070	162,431	64,402	24,350	104,169	10,235	80,600	6,621
2002	767	138,317	42,844	13,661	69,453	9,877	57,340	3,555
Average per farmdollars, 2007	118,901	134,797	127,277	35,086	37,230	45,490	76,253	25,661
2002	54,771	121,013	90,772	21,927	26,972	44,493	64,572	14,219
Fertilizer, lime, and soil conditioners purchasedfarms, 2007	-	516	266	234	1,218	29	499	121
2002	-	676	323	252	1,341	35	461	108
\$1,000, 2007	-	9,522	6,193	1,517	10,531	302	7,089	305
2002	-	6,246	4,425	805	6,062	290	1,230	133
Chemicals purchasedfarms, 2007	-	533	309	221	976	40	383	68
2002	1	835	344	177	1,013	47	326	70
\$1,000, 2007	-	9,911	8,104	682	2,491	63	802	46
2002	(D)	7,671	4,267	(D)	2,559	71	(D)	44
Seeds, plants, vines, and treesfarms, 2007	-	534	253	180	628	36	156	53
2002	1	724	259	190	818	51	173	48
\$1,000, 2007	-	9,323	7,791	483	4,371	55	(D)	53
2002	(D)	(D)	3,071	315	2,898	72	1,792	9
Livestock and poultry purchased or leased (see text)farms, 2007	1	182	41	159	637	55	261	50
2002	2	158	45	167	989	32	299	78
\$1,000, 2007	(D)	(D)	249	2,828	19,868	1,048	5,512	1,334
2002	(D)	(D)	458	1,567	12,083	1,300	3,359	425
Breeding livestock purchased or leased (see text) ²farms, 2007	1	84	28	110	407	48	199	29
2002	2	122	36	112	615	30	182	63
\$1,000, 2007	(D)	491	195	1,758	2,922	499	1,607	105
2002	(D)	519	61	357	1,555	(D)	760	164
Other livestock and poultry purchased or leased (see text)farms, 2007	-	128	15	72	312	14	112	32
2002	2	84	19	73	555	4	153	25
\$1,000, 2007	-	(D)	54	1,070	16,946	549	3,905	1,230
2002	(D)	(D)	397	1,210	10,529	(D)	2,599	261
Feed purchasedfarms, 2007	6	423	76	430	1,893	135	777	166
2002	12	362	107	424	1,965	164	749	183
\$1,000, 2007	81	20,536	373	2,636	19,745	1,511	14,762	1,815
2002	148	(D)	387	1,742	8,985	1,723	8,766	988
Gasoline, fuels, and oilsfarms, 2007	9	1,165	495	678	2,744	221	1,049	253
2002	14	1,143	471	623	2,542	222	865	250
\$1,000, 2007	112	12,320	8,017	2,517	7,002	1,103	3,885	432
2002	30	5,957	4,108	982	3,260	639	2,766	245
Utilities (see text)farms, 2007	6	602	366	366	1,073	115	449	93
2002	10	757	250	357	1,474	144	313	111
\$1,000, 2007	33	6,296	2,897	730	1,921	381	3,956	130
2002	22	5,769	2,466	383	1,308	309	1,455	150
Supplies, repairs, and maintenancefarms, 2007	9	1,062	475	633	2,524	210	949	236
2002	13	1,088	433	569	2,254	203	791	241
\$1,000, 2007	79	11,058	7,424	3,327	8,830	1,350	5,927	675
2002	64	9,053	4,757	1,466	6,977	1,287	3,601	407
Hired farm laborfarms, 2007	5	285	183	141	373	60	207	42
2002	6	342	229	166	497	64	160	42
\$1,000, 2007	(D)	11,662	5,914	1,761	6,187	1,118	(D)	278
2002	116	10,437	5,197	1,176	4,834	1,284	15,385	215
Contract laborfarms, 2007	2	174	78	99	211	31	121	21
2002	1	278	89	105	349	38	230	17
\$1,000, 2007	(D)	1,350	691	596	907	368	495	79
2002	(D)	1,457	297	338	782	216	1,014	97
Customwork and custom haulingfarms, 2007	-	173	91	131	456	22	169	19
2002	-	291	86	87	580	41	216	23
\$1,000, 2007	-	1,160	1,059	803	2,249	160	2,219	31
2002	-	1,162	941	341	1,931	172	5,618	6
Cash rent for land, buildings, and grazing feesfarms, 2007	6	116	56	144	420	32	214	20
2002	6	218	88	114	598	46	105	36
\$1,000, 2007	147	3,006	1,646	1,404	4,223	499	911	35
2002	220	1,451	1,755	1,049	4,064	683	408	56
Rent and lease expenses for machinery, equipment, and farm share of vehiclesfarms, 2007	-	58	28	21	62	9	21	4
2002	-	75	53	1	114	14	14	4
\$1,000, 2007	-	826	280	49	296	50	95	3
2002	-	924	366	(D)	649	15	(D)	2
Interest expensefarms, 2007	4	332	179	193	578	45	251	50
2002	5	420	207	221	830	53	200	75
\$1,000, 2007	(D)	(D)	2,944	2,016	5,494	908	2,087	295
2002	48	3,935	2,209	978	4,983	447	1,063	287
Secured by real estatefarms, 2007	3	219	103	138	450	33	170	40
2002	2	286	97	173	643	33	96	47
\$1,000, 2007	(D)	(D)	1,153	1,375	3,264	830	1,563	207
2002	(D)	1,865	829	741	3,097	391	716	218
Not secured by real estatefarms, 2007	1	229	137	132	374	28	165	28
2002	5	288	168	76	395	24	121	32
\$1,000, 2007	(D)	2,269	1,791	640	2,229	78	524	88
2002	(D)	2,070	1,381	237	1,886	56	347	69
Property taxes paidfarms, 2007	9	1,054	436	628	2,512	199	953	231
2002	12	949	359	606	2,447	191	829	218
\$1,000, 2007	97	3,363	2,229	1,352	3,881	586	1,639	426
2002	60	1,940	1,443	970	2,757	695	1,416	234
All other production expenses (see text)farms, 2007	4	564	252	331	1,067	90	508	109
2002	7	708	325	317	1,252	137	438	116
\$1,000, 2007	15	8,070	8,590	1,649	6,173	732	9,205	685
2002	33	8,814	6,696	1,249	5,321	675	9,056	255
Depreciation expenses claimed (see text) ¹farms, 2007	3	504	267	283	930	118	386	77
2002	11	427	195	237	835	92	354	52
\$1,000, 2007	276	13,764	9,474	4,017	10,738	1,543	6,318	660
2002	50	6,873	4,120	1,852	7,123	1,163	6,690	394

See footnote(s) at end of table.

--continued

Table 3. Farm Production Expenses: 2007 and 2002 - Con.

[For meaning of abbreviations and symbols, see introductory text]

Item	Martin	Mason	Matagorda	Maverick	Medina	Menard	Midland	Milam
Total farm production expenses ¹ farms, 2007	464	647	903	312	2,139	356	601	2,045
2002	381	633	988	214	1,949	335	468	1,996
\$1,000, 2007	35,798	52,898	92,902	31,382	81,465	10,242	16,539	102,519
2002	24,347	59,332	110,171	31,615	62,417	9,572	13,158	69,679
Average per farm dollars, 2007	77,151	81,758	102,881	100,582	38,086	28,770	27,519	50,132
2002	63,904	93,731	111,510	147,733	32,025	28,574	28,116	34,909
Fertilizer, lime, and soil conditioners purchased farms, 2007	208	261	386	92	762	73	147	1,077
2002	180	287	443	89	756	91	94	1,160
\$1,000, 2007	3,432	934	9,740	250	5,661	333	941	9,880
2002	2,231	822	7,528	278	3,520	245	410	5,911
Chemicals purchased farms, 2007	223	228	414	75	706	122	157	920
2002	224	289	430	91	739	105	102	1,008
\$1,000, 2007	3,488	267	6,703	128	2,978	172	695	4,037
2002	1,633	499	6,303	335	2,076	88	299	2,700
Seeds, plants, vines, and trees farms, 2007	187	103	194	55	490	60	122	442
2002	205	107	215	86	730	66	96	520
\$1,000, 2007	3,330	113	3,171	(D)	2,292	95	1,330	2,857
2002	1,292	327	5,381	210	2,085	67	363	1,717
Livestock and poultry purchased or leased (see text) farms, 2007	25	207	212	58	457	75	89	504
2002	36	234	275	65	459	79	125	605
\$1,000, 2007	184	27,161	4,072	(D)	17,596	640	975	12,266
2002	549	36,995	3,416	(D)	16,032	614	2,541	5,384
Breeding livestock purchased or leased (see text) ² farms, 2007	19	153	154	28	312	62	41	368
2002	32	185	172	38	297	71	44	443
\$1,000, 2007	95	2,156	2,012	333	(D)	375	423	2,855
2002	120	537	779	240	1,087	211	86	1,909
Other livestock and poultry purchased or leased (see text) farms, 2007	11	88	83	32	205	21	60	202
2002	20	68	169	33	264	25	103	181
\$1,000, 2007	89	25,006	2,060	(D)	(D)	265	552	9,411
2002	429	36,458	2,637	(D)	14,945	403	2,455	3,475
Feed purchased farms, 2007	101	481	593	196	1,358	233	317	1,432
2002	96	537	723	135	1,423	273	315	1,573
\$1,000, 2007	504	9,586	12,354	5,060	9,223	1,746	1,513	27,500
2002	589	6,653	6,513	6,117	10,971	1,740	1,119	17,994
Gasoline, fuels, and oils farms, 2007	448	641	894	304	2,094	350	589	2,017
2002	372	607	988	214	1,910	330	468	1,974
\$1,000, 2007	5,108	1,586	6,894	1,165	6,297	964	1,703	6,091
2002	2,261	1,440	6,558	419	3,547	582	950	2,787
Utilities (see text) farms, 2007	200	390	480	134	1,040	218	223	848
2002	251	404	692	130	1,207	245	230	918
\$1,000, 2007	1,684	741	2,777	(D)	2,005	366	796	2,436
2002	1,122	1,071	4,276	(D)	1,523	330	595	1,786
Supplies, repairs, and maintenance farms, 2007	433	581	826	282	1,970	324	536	1,850
2002	371	580	912	201	1,820	302	410	1,848
\$1,000, 2007	4,719	1,950	8,521	1,606	6,687	1,004	2,064	9,034
2002	2,990	2,058	9,748	1,277	6,337	1,028	1,523	6,935
Hired farm labor farms, 2007	112	153	247	93	319	93	74	314
2002	160	202	312	88	333	109	87	476
\$1,000, 2007	3,105	1,884	12,419	2,826	6,168	967	1,424	6,949
2002	3,278	2,273	17,367	1,603	3,440	646	2,004	5,497
Contract labor farms, 2007	50	96	184	50	237	76	60	213
2002	67	126	247	48	306	112	25	291
\$1,000, 2007	395	425	1,648	313	1,067	236	199	1,132
2002	274	412	3,815	568	1,101	387	95	1,085
Customwork and custom hauling farms, 2007	51	111	175	33	311	43	44	377
2002	38	131	285	43	498	90	10	528
\$1,000, 2007	1,092	487	2,939	294	3,119	112	264	3,372
2002	386	1,097	5,222	279	1,201	103	13	1,987
Cash rent for land, buildings, and grazing fees farms, 2007	65	187	343	39	348	83	58	392
2002	40	154	398	28	332	61	71	468
\$1,000, 2007	2,413	1,732	6,480	1,305	3,772	1,234	715	3,388
2002	630	1,297	7,194	625	2,663	639	302	3,145
Rent and lease expenses for machinery, equipment, and farm share of vehicles farms, 2007	16	12	68	15	60	17	10	57
2002	37	5	83	18	108	33	22	114
\$1,000, 2007	200	22	858	14	187	31	59	374
2002	654	34	2,209	16	154	206	54	418
Interest expense farms, 2007	108	172	245	60	477	87	79	423
2002	121	192	346	64	394	139	73	588
\$1,000, 2007	1,308	2,606	4,163	889	4,492	944	812	4,130
2002	1,361	1,119	4,234	574	2,200	1,194	656	4,746
Secured by real estate farms, 2007	53	117	131	44	345	60	54	306
2002	70	154	198	51	289	115	43	404
\$1,000, 2007	423	1,768	2,410	597	3,638	679	541	2,764
2002	871	776	2,100	346	1,463	1,016	566	3,387
Not secured by real estate farms, 2007	88	110	188	34	281	56	62	256
2002	74	57	237	35	167	37	42	336
\$1,000, 2007	885	838	1,753	292	855	265	271	1,366
2002	490	344	2,134	228	737	178	90	1,359
Property taxes paid farms, 2007	379	579	786	287	1,906	316	523	1,855
2002	332	567	764	187	1,724	303	387	1,814
\$1,000, 2007	1,366	1,227	2,215	1,025	2,857	875	1,679	3,599
2002	1,101	1,181	3,251	453	2,167	777	565	2,748
All other production expenses (see text) farms, 2007	193	375	479	104	831	184	192	902
2002	202	387	683	64	1,012	229	222	1,019
\$1,000, 2007	3,469	2,177	7,947	939	7,063	522	1,370	5,475
2002	3,996	2,054	17,156	569	3,401	927	1,670	4,839
Depreciation expenses claimed (see text) ¹ farms, 2007	200	310	416	100	775	179	187	698
2002	165	295	501	60	623	144	116	746
\$1,000, 2007	3,523	3,809	10,155	1,815	6,359	1,923	2,058	11,442
2002	2,974	2,925	9,173	913	9,901	1,380	956	8,895

See footnote(s) at end of table.

--continued

Table 3. Farm Production Expenses: 2007 and 2002 - Con.

[For meaning of abbreviations and symbols, see introductory text]

Item	Mills	Mitchell	Montague	Montgomery	Moore	Morris	Motley	Nacogdoches
Total farm production expenses ¹farms, 2007	921	519	1,545	1,886	283	457	229	1,277
.....2002	773	452	1,399	1,705	276	404	200	1,291
.....\$1,000, 2007	35,295	21,127	44,652	52,975	422,768	33,408	15,737	248,856
.....2002	19,430	14,677	31,809	34,142	289,598	16,364	10,256	141,492
Average per farmdollars, 2007	38,322	40,708	28,901	28,088	1,493,880	73,104	68,720	194,875
.....2002	25,136	32,471	22,737	20,025	1,049,267	40,505	51,279	109,598
Fertilizer, lime, and soil conditioners purchasedfarms, 2007	394	102	778	866	154	209	55	543
.....2002	301	119	845	771	137	268	64	597
.....\$1,000, 2007	1,781	913	3,002	3,267	11,473	787	509	1,673
.....2002	722	672	1,714	978	5,278	560	594	1,357
Chemicals purchasedfarms, 2007	306	126	553	641	121	167	74	427
.....2002	239	144	629	537	100	144	89	470
.....\$1,000, 2007	674	1,568	528	841	6,606	263	646	398
.....2002	217	1,127	772	312	2,871	165	611	389
Seeds, plants, vines, and treesfarms, 2007	206	137	277	383	146	92	63	181
.....2002	172	167	497	348	148	79	93	191
.....\$1,000, 2007	218	1,606	376	4,143	4,818	80	595	224
.....2002	201	710	579	(D)	2,933	46	579	132
Livestock and poultry purchased or leased (see text)farms, 2007	266	91	375	407	49	142	41	429
.....2002	305	165	361	425	67	153	39	492
.....\$1,000, 2007	6,257	2,661	8,514	1,529	240,719	4,049	1,183	47,586
.....2002	3,956	1,687	5,802	1,001	178,244	2,384	470	20,857
Breeding livestock purchased or leased (see text) ²farms, 2007	188	61	262	242	24	76	31	217
.....2002	232	76	192	275	36	92	35	258
.....\$1,000, 2007	3,613	592	3,907	1,034	414	513	761	1,292
.....2002	834	342	1,035	572	367	272	(D)	846
Other livestock and poultry purchased or leased (see text)farms, 2007	122	42	173	206	33	84	14	262
.....2002	105	130	192	199	37	87	8	304
.....\$1,000, 2007	2,645	2,070	4,607	495	240,304	3,536	422	46,294
.....2002	3,122	1,344	4,767	430	177,877	2,113	(D)	20,011
Feed purchasedfarms, 2007	666	181	1,093	1,415	99	338	112	897
.....2002	638	204	1,194	1,277	127	322	130	1,100
.....\$1,000, 2007	7,052	1,196	8,328	9,422	93,313	18,311	1,528	146,856
.....2002	3,906	854	6,279	3,355	55,401	7,435	928	77,062
Gasoline, fuels, and oilsfarms, 2007	901	498	1,533	1,860	277	452	223	1,267
.....2002	773	444	1,399	1,695	268	395	194	1,283
.....\$1,000, 2007	2,841	2,116	3,608	3,317	14,058	1,210	1,947	5,659
.....2002	1,151	1,124	1,505	1,263	7,671	523	779	5,598
Utilities (see text)farms, 2007	463	184	724	743	168	194	129	606
.....2002	507	218	709	813	179	169	123	669
.....\$1,000, 2007	787	480	1,012	1,455	4,414	513	407	4,812
.....2002	408	505	683	1,077	2,786	320	325	7,757
Supplies, repairs, and maintenancefarms, 2007	837	459	1,432	1,704	266	422	199	1,201
.....2002	732	362	1,310	1,568	236	396	192	1,189
.....\$1,000, 2007	2,969	2,429	3,891	4,630	9,057	1,398	1,670	6,226
.....2002	1,966	1,485	3,082	4,937	6,846	1,596	1,204	7,363
Hired farm laborfarms, 2007	169	63	251	272	94	77	58	306
.....2002	172	107	311	304	147	103	71	428
.....\$1,000, 2007	3,452	1,671	2,458	6,438	8,529	1,050	1,016	4,902
.....2002	1,437	1,186	1,449	5,387	7,954	862	977	4,320
Contract laborfarms, 2007	147	58	208	197	45	56	34	201
.....2002	103	124	313	230	47	35	30	252
.....\$1,000, 2007	800	447	925	1,148	1,083	292	427	1,195
.....2002	164	180	1,040	1,619	617	96	132	2,088
Customwork and custom haulingfarms, 2007	164	56	232	147	88	52	40	158
.....2002	102	76	189	147	92	78	39	241
.....\$1,000, 2007	711	336	839	315	5,613	216	124	577
.....2002	527	99	618	999	1,395	167	94	561
Cash rent for land, buildings, and grazing feesfarms, 2007	182	94	286	183	94	90	73	200
.....2002	173	141	286	231	88	73	75	249
.....\$1,000, 2007	1,958	852	1,671	632	3,811	425	1,732	622
.....2002	764	1,419	1,100	438	2,278	143	1,054	660
Rent and lease expenses for machinery, equipment, and farm share of vehiclesfarms, 2007	29	21	19	50	28	17	6	40
.....2002	28	25	42	2	39	29	15	76
.....\$1,000, 2007	53	98	38	154	1,179	17	129	67
.....2002	36	230	38	(D)	917	22	71	121
Interest expensefarms, 2007	249	124	407	315	111	111	76	365
.....2002	281	158	324	303	130	108	81	349
.....\$1,000, 2007	2,671	1,415	4,339	5,345	6,513	1,112	1,065	5,344
.....2002	1,959	804	2,044	2,401	4,967	895	691	3,563
Secured by real estatefarms, 2007	166	94	305	262	68	84	53	308
.....2002	259	97	245	193	80	70	45	213
.....\$1,000, 2007	2,058	853	3,173	3,140	1,881	795	640	4,491
.....2002	1,508	478	1,462	1,947	3,133	484	391	2,612
Not secured by real estatefarms, 2007	156	80	246	166	76	72	49	229
.....2002	77	93	155	147	90	80	64	233
.....\$1,000, 2007	612	562	1,166	2,205	4,631	316	425	853
.....2002	451	326	582	454	1,834	411	300	951
Property taxes paidfarms, 2007	816	460	1,417	1,740	232	411	184	1,180
.....2002	656	375	1,327	1,532	237	388	170	1,186
.....\$1,000, 2007	1,542	1,953	3,063	3,608	1,488	720	792	2,377
.....2002	934	443	2,365	2,217	1,142	464	675	1,863
All other production expenses (see text)farms, 2007	424	177	714	762	181	224	110	654
.....2002	508	241	867	1,130	179	222	110	761
.....\$1,000, 2007	1,529	1,388	2,061	6,730	10,094	2,965	1,965	20,337
.....2002	1,081	2,152	2,739	7,948	8,298	686	1,073	7,800
Depreciation expenses claimed (see text) ¹farms, 2007	446	159	662	545	165	153	86	568
.....2002	338	130	487	392	113	147	105	567
.....\$1,000, 2007	5,477	2,286	7,254	5,223	6,995	2,188	1,909	8,687
.....2002	3,281	2,380	2,999	2,880	5,263	2,048	1,548	4,626

See footnote(s) at end of table.

--continued

Table 3. Farm Production Expenses: 2007 and 2002 - Con.

[For meaning of abbreviations and symbols, see introductory text]

Item	Navarro	Newton	Nolan	Nueces	Ochiltree	Oldham	Orange	Palo Pinto
Total farm production expenses ¹ farms, 2007	2,078	403	580	712	382	150	675	1,194
2002	1,869	383	515	652	366	139	497	963
\$1,000, 2007	61,145	4,450	35,203	83,486	352,322	101,506	8,491	33,648
2002	34,010	4,189	16,171	56,832	238,701	66,742	4,944	17,557
Average per farm dollars, 2007	29,425	11,043	60,694	117,255	922,308	676,709	12,579	28,181
2002	18,197	10,938	31,400	87,166	652,188	480,160	9,949	18,231
Fertilizer, lime, and soil conditioners purchased farms, 2007	813	194	89	319	204	32	290	515
2002	765	282	81	351	174	31	232	476
\$1,000, 2007	5,936	323	1,007	12,127	9,380	514	570	1,721
2002	2,598	292	237	6,983	2,639	349	225	1,418
Chemicals purchased farms, 2007	665	125	139	297	176	71	244	353
2002	555	131	114	337	126	61	255	308
\$1,000, 2007	2,803	55	1,871	13,014	5,003	828	365	287
2002	1,650	29	677	7,456	1,256	378	85	294
Seeds, plants, vines, and trees farms, 2007	359	69	143	218	173	71	131	275
2002	426	87	170	287	141	54	174	309
\$1,000, 2007	2,508	18	1,285	6,115	3,030	306	64	572
2002	917	13	759	4,102	1,669	186	92	290
Livestock and poultry purchased or leased (see text) farms, 2007	545	76	101	115	81	47	145	322
2002	489	131	117	141	84	40	178	252
\$1,000, 2007	7,752	240	8,693	406	127,220	62,640	369	5,720
2002	3,721	119	812	266	117,961	37,036	339	2,104
Breeding livestock purchased or leased (see text) ² farms, 2007	374	49	69	63	48	18	74	204
2002	357	56	82	95	25	18	84	153
\$1,000, 2007	2,923	178	(D)	259	600	802	204	3,671
2002	980	52	320	183	408	336	117	359
Other livestock and poultry purchased or leased (see text) farms, 2007	242	42	54	64	46	33	96	161
2002	198	83	50	56	67	31	144	129
\$1,000, 2007	4,828	62	(D)	147	126,620	61,837	166	2,049
2002	2,740	67	492	83	117,553	36,700	222	1,745
Feed purchased farms, 2007	1,391	277	264	353	138	69	513	842
2002	1,357	331	279	376	136	82	442	670
\$1,000, 2007	8,053	885	5,965	1,335	140,059	21,840	1,356	5,640
2002	4,764	760	1,446	784	68,874	18,169	900	2,340
Gasoline, fuels, and oils farms, 2007	2,049	399	562	696	371	146	667	1,178
2002	1,827	383	483	652	366	139	497	924
\$1,000, 2007	5,962	539	2,417	8,159	11,368	1,842	887	2,459
2002	2,010	364	826	3,602	4,671	805	320	1,028
Utilities (see text) farms, 2007	778	167	245	297	179	92	235	475
2002	743	206	265	451	182	88	266	499
\$1,000, 2007	1,338	145	808	970	5,773	535	222	733
2002	858	138	583	960	3,317	652	161	559
Supplies, repairs, and maintenance farms, 2007	1,889	382	530	625	340	140	632	1,087
2002	1,734	383	462	612	326	127	455	925
\$1,000, 2007	6,007	763	3,050	7,420	8,271	2,115	1,676	3,638
2002	4,163	784	1,886	5,366	6,847	1,760	710	1,788
Hired farm labor farms, 2007	403	52	88	183	97	32	89	198
2002	347	41	118	193	119	49	38	199
\$1,000, 2007	5,684	269	2,336	6,011	14,462	3,631	824	3,133
2002	2,196	168	1,603	5,221	16,710	2,948	309	2,090
Contract labor farms, 2007	248	13	70	96	77	26	35	146
2002	279	36	91	142	50	30	22	228
\$1,000, 2007	1,143	23	276	1,623	2,009	364	86	867
2002	649	101	464	1,327	354	409	47	367
Customwork and custom hauling farms, 2007	313	20	72	133	107	48	22	144
2002	335	54	74	195	86	38	45	139
\$1,000, 2007	1,528	27	769	6,034	3,885	1,056	39	616
2002	1,353	40	369	3,971	1,207	196	(D)	214
Cash rent for land, buildings, and grazing fees farms, 2007	386	39	86	167	131	43	64	191
2002	462	20	115	177	97	38	31	219
\$1,000, 2007	2,413	29	2,065	6,581	3,530	1,441	165	1,621
2002	1,701	6	1,143	4,542	1,690	604	86	781
Rent and lease expenses for machinery, equipment, and farm share of vehicles farms, 2007	79	7	20	40	29	10	28	20
2002	161	-	11	58	35	7	4	30
\$1,000, 2007	248	53	227	1,524	750	81	(D)	50
2002	341	-	155	1,628	540	280	(D)	40
Interest expense farms, 2007	466	59	135	151	143	67	97	238
2002	534	97	186	256	173	43	95	257
\$1,000, 2007	3,218	282	1,728	3,350	5,762	1,407	585	2,550
2002	2,509	470	1,650	3,335	3,942	1,248	718	1,431
Secured by real estate farms, 2007	343	44	94	91	92	52	67	179
2002	379	73	153	170	98	32	68	180
\$1,000, 2007	2,203	186	878	1,304	1,702	931	374	1,990
2002	1,353	429	1,224	1,418	2,883	789	667	1,036
Not secured by real estate farms, 2007	286	42	91	105	103	50	68	128
2002	247	25	49	142	135	24	40	172
\$1,000, 2007	1,015	95	850	2,046	4,061	476	210	560
2002	1,156	41	425	1,918	1,059	459	51	395
Property taxes paid farms, 2007	1,881	371	494	623	314	127	612	1,109
2002	1,613	364	467	588	318	112	431	908
\$1,000, 2007	3,334	595	1,170	1,803	2,600	776	750	2,190
2002	1,740	540	2,072	1,436	1,311	687	276	1,303
All other production expenses (see text) farms, 2007	891	133	200	282	245	88	263	463
2002	970	169	281	382	199	81	254	428
\$1,000, 2007	3,218	206	1,534	7,015	9,218	2,130	(D)	1,850
2002	2,842	365	1,490	5,855	5,714	1,033	565	1,510
Depreciation expenses claimed (see text) ¹ farms, 2007	738	121	206	284	208	94	226	421
2002	502	87	144	230	162	61	142	307
\$1,000, 2007	8,406	505	3,112	7,643	15,495	1,964	1,653	6,657
2002	3,385	413	1,733	5,778	14,049	2,220	465	2,209

See footnote(s) at end of table.

--continued

Table 3. Farm Production Expenses: 2007 and 2002 - Con.

[For meaning of abbreviations and symbols, see introductory text]

Item	Panola	Parker	Parmer	Pecos	Polk	Potter	Presidio	Rains
Total farm production expenses ¹farms, 2007	1,042	3,677	555	287	812	279	148	657
2002	950	3,219	656	268	691	305	123	583
\$1,000, 2007	57,930	86,953	864,920	31,882	12,784	27,971	50,479	14,552
2002	38,595	58,709	568,270	37,734	12,294	22,557	47,884	12,794
Average per farmdollars, 2007	55,595	23,648	1,558,414	111,086	15,743	100,253	341,072	22,150
2002	40,626	18,238	866,266	140,798	17,792	73,956	389,302	21,945
Fertilizer, lime, and soil conditioners purchasedfarms, 2007	437	1,708	309	44	371	52	22	306
2002	646	1,630	434	49	440	37	29	382
\$1,000, 2007	1,529	3,824	15,295	1,535	1,056	242	(D)	1,078
2002	1,376	2,339	8,631	1,231	1,074	330	(D)	817
Chemicals purchasedfarms, 2007	370	1,095	312	50	229	70	18	192
2002	314	1,074	445	57	261	52	18	197
\$1,000, 2007	339	937	7,600	854	162	317	143	156
2002	173	682	6,394	1,046	121	105	(D)	97
Seeds, plants, vines, and treesfarms, 2007	160	647	311	39	129	50	20	98
2002	275	712	479	49	139	81	33	158
\$1,000, 2007	264	2,440	6,676	1,021	211	360	(D)	449
2002	76	1,599	4,467	964	217	224	(D)	177
Livestock and poultry purchased or leased (see text)farms, 2007	294	824	116	50	141	66	24	164
2002	277	936	186	83	167	115	26	148
\$1,000, 2007	7,378	12,281	482,675	2,134	967	10,051	2,102	964
2002	5,662	9,600	349,453	4,980	1,099	8,501	2,464	493
Breeding livestock purchased or leased (see text) ²farms, 2007	182	465	25	39	85	37	19	99
2002	131	538	71	58	121	37	9	119
\$1,000, 2007	1,178	3,215	7,556	706	445	464	979	580
2002	382	1,556	745	361	174	303	(D)	409
Other livestock and poultry purchased or leased (see text)farms, 2007	141	473	97	23	68	44	10	90
2002	152	606	148	32	85	91	20	52
\$1,000, 2007	6,200	9,066	475,118	1,428	521	9,587	1,123	384
2002	5,280	8,044	348,709	4,619	925	8,198	(D)	84
Feed purchasedfarms, 2007	684	2,683	190	155	511	165	82	406
2002	831	2,450	245	174	515	245	83	448
\$1,000, 2007	30,038	17,628	218,038	2,078	2,205	6,663	1,400	3,440
2002	17,789	8,503	124,235	1,690	1,532	3,534	1,597	4,683
Gasoline, fuels, and oilsfarms, 2007	1,029	3,590	538	277	797	276	147	645
2002	950	3,171	656	266	682	305	118	575
\$1,000, 2007	2,765	5,166	18,185	3,129	1,347	1,225	4,857	1,253
2002	1,632	2,331	10,025	2,370	715	793	2,438	662
Utilities (see text)farms, 2007	400	1,546	349	161	312	104	77	237
2002	477	1,609	509	198	382	169	92	364
\$1,000, 2007	838	2,296	18,873	2,132	370	381	(D)	376
2002	846	1,851	7,540	2,200	157	493	(D)	570
Supplies, repairs, and maintenancefarms, 2007	967	3,237	510	252	751	246	136	595
2002	930	2,831	632	258	610	262	116	557
\$1,000, 2007	3,377	8,590	24,220	3,063	1,982	1,522	2,273	1,573
2002	2,601	5,218	11,309	3,935	1,230	1,107	2,994	1,323
Hired farm laborfarms, 2007	194	528	224	94	120	40	48	107
2002	228	448	261	102	161	47	64	146
\$1,000, 2007	1,638	8,399	24,647	5,675	829	1,451	(D)	1,328
2002	2,518	5,100	17,033	5,828	1,263	1,119	(D)	1,195
Contract laborfarms, 2007	121	361	106	43	85	35	23	77
2002	190	440	190	88	167	52	36	103
\$1,000, 2007	567	2,193	2,656	481	349	237	300	237
2002	740	1,995	1,708	2,359	219	167	574	193
Customwork and custom haulingfarms, 2007	104	488	191	33	55	25	18	87
2002	121	657	224	55	163	35	32	133
\$1,000, 2007	326	1,574	7,476	506	233	697	68	501
2002	291	852	2,793	954	1,692	195	(D)	352
Cash rent for land, buildings, and grazing feesfarms, 2007	170	330	140	101	81	58	52	127
2002	204	307	137	92	89	67	45	191
\$1,000, 2007	613	1,738	7,038	4,006	248	2,258	1,484	386
2002	518	1,355	3,202	3,007	65	1,379	691	395
Rent and lease expenses for machinery, equipment, and farm share of vehiclesfarms, 2007	28	99	66	15	18	12	7	22
2002	72	119	92	18	26	8	4	15
\$1,000, 2007	44	172	2,933	159	69	24	93	62
2002	117	300	2,642	663	76	42	7	2
Interest expensefarms, 2007	221	733	217	74	135	51	34	148
2002	194	699	409	96	195	104	37	103
\$1,000, 2007	1,859	6,072	7,999	1,424	958	1,029	1,779	1,098
2002	933	5,499	7,578	1,884	803	908	1,119	487
Secured by real estatefarms, 2007	181	591	130	48	101	30	18	111
2002	114	551	248	49	147	85	21	90
\$1,000, 2007	1,324	4,745	2,568	705	714	253	1,539	716
2002	682	4,376	3,995	1,203	681	541	418	325
Not secured by real estatefarms, 2007	134	386	165	54	90	33	26	96
2002	161	317	288	62	58	25	25	55
\$1,000, 2007	535	1,327	5,432	719	244	777	240	383
2002	251	1,122	3,583	680	122	367	701	162
Property taxes paidfarms, 2007	957	3,420	464	229	716	240	112	592
2002	893	2,959	576	217	616	254	107	497
\$1,000, 2007	1,823	6,988	2,703	1,470	1,162	739	1,276	968
2002	1,226	5,990	2,064	953	1,103	568	505	627
All other production expenses (see text)farms, 2007	459	1,522	367	128	292	123	63	260
2002	505	1,587	369	156	417	180	73	300
\$1,000, 2007	4,533	6,656	17,907	2,215	636	773	(D)	683
2002	2,098	5,493	9,195	3,669	928	3,090	(D)	721
Depreciation expenses claimed (see text) ¹farms, 2007	431	1,214	318	115	253	62	52	226
2002	265	979	411	109	259	96	52	150
\$1,000, 2007	5,091	11,331	23,222	3,928	2,135	1,261	4,374	1,911
2002	2,903	7,927	14,805	7,612	2,367	1,194	1,879	2,154

See footnote(s) at end of table.

--continued

Table 3. Farm Production Expenses: 2007 and 2002 - Con.

[For meaning of abbreviations and symbols, see introductory text]

Item	Randall	Reagan	Real	Red River	Reeves	Refugio	Roberts	Robertson
Total farm production expenses ¹ farms, 2007	887	137	301	1,206	221	295	108	1,562
2002	750	121	301	1,216	166	275	96	1,552
\$1,000, 2007	369,095	14,861	8,393	38,324	19,023	32,338	15,912	108,547
2002	261,050	7,911	5,856	36,563	18,066	21,872	11,248	66,388
Average per farm dollars, 2007	416,116	108,476	27,883	31,778	86,078	109,619	147,334	69,492
2002	348,067	65,384	19,454	30,068	108,832	79,535	117,165	42,776
Fertilizer, lime, and soil conditioners purchased farms, 2007	197	42	53	490	35	111	20	892
2002	144	50	54	588	31	160	25	944
\$1,000, 2007	2,363	758	58	2,696	302	3,574	1,340	7,393
2002	1,067	271	40	4,780	268	2,001	261	4,472
Chemicals purchased farms, 2007	252	50	60	376	30	125	22	741
2002	187	53	48	442	49	120	23	684
\$1,000, 2007	1,559	730	27	867	82	5,821	770	2,715
2002	832	285	19	1,823	128	2,486	112	1,736
Seeds, plants, vines, and trees farms, 2007	202	53	41	157	36	64	15	273
2002	262	67	43	226	40	77	33	347
\$1,000, 2007	1,594	1,380	(D)	746	207	2,636	491	1,621
2002	1,444	447	16	474	178	1,058	95	829
Livestock and poultry purchased or leased (see text) farms, 2007	201	24	59	312	21	67	27	402
2002	243	18	65	456	28	61	40	419
\$1,000, 2007	234,062	526	408	5,193	1,413	1,375	2,440	21,737
2002	169,074	315	210	4,795	1,424	2,145	3,241	12,948
Breeding livestock purchased or leased (see text) ² farms, 2007	87	19	37	220	17	58	16	320
2002	166	13	55	304	14	54	24	272
\$1,000, 2007	912	298	235	1,988	(D)	1,325	1,098	3,173
2002	330	58	173	1,231	80	366	213	1,306
Other livestock and poultry purchased or leased (see text) farms, 2007	142	11	24	115	8	16	16	128
2002	155	10	22	154	16	9	24	209
\$1,000, 2007	233,150	228	173	3,205	(D)	51	1,341	18,564
2002	168,745	257	36	3,564	1,344	1,779	3,028	11,642
Feed purchased farms, 2007	498	53	180	746	69	183	50	1,108
2002	462	65	213	859	67	206	65	1,159
\$1,000, 2007	94,701	1,040	1,237	8,526	5,445	1,606	1,188	30,623
2002	57,319	937	799	6,148	4,349	1,294	1,604	15,798
Gasoline, fuels, and oils farms, 2007	850	132	286	1,190	212	293	105	1,551
2002	729	117	292	1,203	161	275	96	1,527
\$1,000, 2007	4,328	1,447	814	2,920	1,420	2,441	1,813	5,647
2002	3,098	456	756	1,523	817	1,038	462	2,863
Utilities (see text) farms, 2007	350	83	134	474	68	141	58	694
2002	347	89	173	562	94	182	67	704
\$1,000, 2007	1,971	1,056	269	834	950	495	308	2,202
2002	1,628	698	256	805	458	410	243	1,983
Supplies, repairs, and maintenance farms, 2007	775	120	258	1,103	192	265	103	1,434
2002	650	116	268	1,134	158	253	95	1,488
\$1,000, 2007	6,445	1,985	867	3,329	1,482	2,854	1,601	6,411
2002	5,651	1,124	776	4,272	1,963	939	5,126	5,126
Hired farm labor farms, 2007	109	44	41	240	49	69	26	358
2002	138	52	77	256	45	106	32	418
\$1,000, 2007	6,587	1,220	1,342	2,746	2,702	3,564	959	9,054
2002	7,615	707	951	2,850	3,449	2,574	844	5,631
Contract labor farms, 2007	94	22	44	132	16	50	18	205
2002	126	26	59	263	27	62	33	364
\$1,000, 2007	613	347	331	530	146	561	412	1,413
2002	518	105	129	681	823	471	187	1,385
Customwork and custom hauling farms, 2007	145	25	23	160	14	56	27	275
2002	167	23	20	82	12	75	31	336
\$1,000, 2007	1,253	250	42	902	1,186	1,257	265	1,708
2002	835	109	118	339	511	836	152	1,170
Cash rent for land, buildings, and grazing fees farms, 2007	160	46	33	263	46	110	47	325
2002	182	38	34	322	45	97	42	423
\$1,000, 2007	1,868	1,133	717	1,342	1,095	1,741	1,461	2,514
2002	959	453	323	752	600	1,642	1,097	2,419
Rent and lease expenses for machinery, equipment, and farm share of vehicles farms, 2007	25	10	6	24	4	16	3	40
2002	75	11	41	22	6	25	10	58
\$1,000, 2007	369	281	(D)	260	90	243	52	671
2002	312	187	41	271	20	329	88	164
Interest expense farms, 2007	241	43	49	303	48	50	44	334
2002	309	65	66	333	32	107	39	547
\$1,000, 2007	4,655	1,057	1,319	2,735	1,032	910	786	4,229
2002	4,150	729	406	2,578	659	1,080	592	4,593
Secured by real estate farms, 2007	168	31	37	216	34	26	22	232
2002	253	42	49	223	25	41	25	418
\$1,000, 2007	2,581	643	1,238	1,848	637	302	268	2,573
2002	2,625	393	379	2,086	471	299	409	3,472
Not secured by real estate farms, 2007	143	22	26	206	39	37	31	223
2002	166	38	18	212	22	79	22	290
\$1,000, 2007	2,074	414	82	887	395	608	518	1,657
2002	1,525	336	27	492	188	781	183	1,121
Property taxes paid farms, 2007	786	106	262	1,098	188	225	87	1,408
2002	659	90	275	1,124	143	208	86	1,415
\$1,000, 2007	2,238	371	590	1,970	644	801	545	2,140
2002	1,678	229	507	1,543	381	699	353	1,806
All other production expenses (see text) farms, 2007	372	76	97	568	70	135	64	778
2002	405	69	153	616	46	151	60	683
\$1,000, 2007	4,489	1,280	318	2,728	827	2,458	1,480	8,469
2002	4,871	861	509	2,927	2,252	1,845	978	3,466
Depreciation expenses claimed (see text) ¹ farms, 2007	311	68	92	475	68	116	59	715
2002	290	62	67	463	55	128	45	459
\$1,000, 2007	5,011	2,104	2,045	6,231	1,564	4,175	1,711	10,333
2002	5,339	1,323	1,000	4,587	2,231	2,690	602	6,420

See footnote(s) at end of table.

--continued

Table 3. Farm Production Expenses: 2007 and 2002 - Con.

[For meaning of abbreviations and symbols, see introductory text]

Item	Rockwall	Runnels	Rusk	Sabine	San Augustine	San Jacinto	San Patricio	San Saba
Total farm production expenses ¹farms, 2007	347	953	1,521	223	346	688	652	725
2002	385	893	1,393	219	311	602	575	717
\$1,000, 2007	6,306	43,475	52,307	7,729	40,518	11,327	83,065	31,816
2002	3,877	26,105	36,520	6,015	20,144	7,578	62,505	26,060
Average per farmdollars, 2007	18,173	45,619	34,390	34,661	117,103	16,464	127,400	43,884
2002	10,071	29,233	26,217	27,465	64,772	12,587	108,704	36,346
Fertilizer, lime, and soil conditioners purchasedfarms, 2007	137	373	625	84	133	340	280	347
2002	131	381	782	119	120	279	328	386
\$1,000, 2007	496	3,734	1,933	178	367	855	10,445	1,984
2002	212	2,016	1,357	210	260	432	6,597	946
Chemicals purchasedfarms, 2007	96	378	457	69	106	248	283	267
2002	108	406	464	77	150	154	327	396
\$1,000, 2007	192	3,008	270	(D)	143	285	12,049	723
2002	117	1,908	561	27	147	117	6,897	506
Seeds, plants, vines, and treesfarms, 2007	83	366	202	27	46	126	187	156
2002	74	497	141	43	48	93	240	228
\$1,000, 2007	211	2,361	(D)	14	57	216	5,227	374
2002	143	1,655	2,367	38	32	269	3,256	393
Livestock and poultry purchased or leased (see text)farms, 2007	76	209	330	32	87	154	109	218
2002	80	261	342	51	94	133	51	258
\$1,000, 2007	506	5,149	4,464	870	7,310	717	10,886	6,879
2002	270	3,633	3,802	690	3,091	1,174	3,802	5,040
Breeding livestock purchased or leased (see text) ²farms, 2007	48	142	222	28	54	89	70	170
2002	40	143	253	32	52	86	22	240
\$1,000, 2007	301	766	1,103	(D)	781	533	349	3,536
2002	69	562	819	33	105	(D)	22	1,057
Other livestock and poultry purchased or leased (see text)farms, 2007	36	83	157	7	46	87	60	77
2002	60	167	124	28	58	59	29	72
\$1,000, 2007	205	4,383	3,360	(D)	6,530	184	10,537	3,343
2002	201	3,071	2,983	657	2,986	(D)	(D)	3,983
Feed purchasedfarms, 2007	246	464	1,033	127	220	506	335	508
2002	288	583	1,106	158	229	489	328	469
\$1,000, 2007	906	5,995	17,521	3,922	23,612	2,330	4,849	3,955
2002	738	1,653	11,890	2,823	11,810	1,302	3,395	2,586
Gasoline, fuels, and oilsfarms, 2007	344	940	1,503	222	341	680	620	709
2002	360	884	1,384	217	311	596	575	717
\$1,000, 2007	467	4,030	3,277	317	1,269	1,037	5,687	2,228
2002	226	1,569	1,481	231	554	313	2,887	2,813
Utilities (see text)farms, 2007	109	420	526	65	134	261	287	378
2002	125	533	608	106	172	363	365	517
\$1,000, 2007	186	779	968	(D)	810	323	988	789
2002	115	771	1,643	107	499	281	(D)	636
Supplies, repairs, and maintenancefarms, 2007	315	842	1,388	207	313	641	580	656
2002	359	840	1,344	211	293	499	538	663
\$1,000, 2007	822	4,209	4,098	388	1,353	1,502	5,208	3,266
2002	390	3,018	2,823	525	841	878	4,583	2,846
Hired farm laborfarms, 2007	51	173	266	26	69	97	176	145
2002	22	244	208	39	23	140	165	144
\$1,000, 2007	535	2,026	5,120	271	657	667	5,860	1,704
2002	161	1,032	4,659	128	395	339	5,007	1,182
Contract laborfarms, 2007	31	94	192	19	45	61	91	113
2002	10	152	247	25	48	58	102	213
\$1,000, 2007	126	366	712	49	278	440	727	656
2002	331	329	554	56	223	344	1,076	894
Customwork and custom haulingfarms, 2007	29	213	169	14	39	45	127	138
2002	26	220	216	16	38	28	194	233
\$1,000, 2007	91	1,514	(D)	46	77	233	5,723	795
2002	32	764	493	32	113	80	3,119	497
Cash rent for land, buildings, and grazing feesfarms, 2007	31	245	305	25	39	67	143	188
2002	55	211	274	40	27	34	178	163
\$1,000, 2007	86	3,032	785	102	92	210	4,537	2,432
2002	65	2,333	499	31	80	81	3,266	1,666
Rent and lease expenses for machinery, equipment, and farm share of vehiclesfarms, 2007	8	40	44	3	7	10	52	19
2002	14	78	77	13	9	25	53	134
\$1,000, 2007	14	203	58	18	23	24	1,400	40
2002	7	864	154	44	21	20	1,144	455
Interest expensefarms, 2007	65	253	269	34	73	123	149	199
2002	93	263	264	44	95	185	137	203
\$1,000, 2007	568	2,392	1,738	411	1,012	779	2,192	2,986
2002	280	1,439	1,389	239	811	543	3,108	1,393
Secured by real estatefarms, 2007	53	188	185	24	54	103	96	142
2002	92	214	159	35	42	164	83	107
\$1,000, 2007	461	1,555	1,210	317	852	684	806	2,418
2002	240	890	757	144	713	473	1,181	584
Not secured by real estatefarms, 2007	41	152	184	20	46	60	96	136
2002	33	148	198	23	58	71	85	173
\$1,000, 2007	107	837	528	95	160	95	1,387	568
2002	41	549	632	95	98	69	1,927	809
Property taxes paidfarms, 2007	314	838	1,377	197	321	632	580	658
2002	336	749	1,290	201	276	577	447	669
\$1,000, 2007	683	2,057	2,069	358	643	1,274	1,706	1,610
2002	327	1,085	1,244	299	420	908	1,505	1,558
All other production expenses (see text)farms, 2007	155	439	624	58	138	269	300	368
2002	139	390	604	121	152	377	326	480
\$1,000, 2007	418	2,619	3,903	645	2,814	436	5,582	1,397
2002	462	2,037	1,607	535	847	497	5,983	2,649
Depreciation expenses claimed (see text) ¹farms, 2007	111	367	605	51	140	210	274	390
2002	82	294	435	52	102	225	224	273
\$1,000, 2007	861	6,364	6,210	588	2,500	1,416	9,112	6,002
2002	526	3,462	2,844	460	1,413	850	6,547	9,280

See footnote(s) at end of table.

--continued

Table 3. Farm Production Expenses: 2007 and 2002 - Con.

[For meaning of abbreviations and symbols, see introductory text]

Item	Schleicher	Scurry	Shackelford	Shelby	Sherman	Smith	Somervell	Starr
Total farm production expenses ¹ farms, 2007	332	681	254	1,123	362	2,514	366	1,104
2002	304	678	254	1,104	324	2,269	340	869
\$1,000, 2007	17,852	33,102	17,027	315,368	397,192	70,468	7,778	65,451
2002	9,892	20,518	21,815	162,779	274,755	60,909	3,217	71,115
Average per farm dollars, 2007	53,770	48,608	67,035	280,826	1,097,217	28,030	21,252	59,286
2002	32,539	30,263	85,887	147,445	848,010	26,844	9,463	81,836
Fertilizer, lime, and soil conditioners purchased farms, 2007	62	164	81	422	130	1,276	168	103
2002	17	202	75	528	163	1,166	104	95
\$1,000, 2007	279	1,473	769	1,574	15,476	5,181	513	829
2002	95	1,250	349	1,090	6,077	3,534	85	678
Chemicals purchased farms, 2007	101	185	69	414	132	897	110	112
2002	102	227	69	553	120	956	96	95
\$1,000, 2007	522	2,564	191	444	6,112	1,007	66	427
2002	123	934	161	376	2,781	1,001	30	689
Seeds, plants, vines, and trees farms, 2007	78	243	84	151	132	461	71	108
2002	81	357	119	232	155	449	96	170
\$1,000, 2007	618	2,067	181	177	8,101	1,616	65	507
2002	185	1,018	212	410	2,962	6,940	32	663
Livestock and poultry purchased or leased (see text) farms, 2007	107	114	72	410	70	479	73	167
2002	108	103	90	496	59	553	86	159
\$1,000, 2007	1,314	1,820	3,914	75,987	215,207	11,284	281	24,791
2002	721	3,232	11,899	37,480	167,318	1,529	614	(D)
Breeding livestock purchased or leased (see text) ² farms, 2007	85	80	52	167	20	287	49	115
2002	86	61	56	251	19	353	39	150
\$1,000, 2007	1,111	799	1,000	1,117	360	3,565	196	735
2002	274	674	177	619	80	959	23	329
Other livestock and poultry purchased or leased (see text) farms, 2007	41	55	34	318	56	262	41	63
2002	39	60	47	321	42	270	52	28
\$1,000, 2007	203	1,021	2,913	74,870	214,847	7,720	86	24,056
2002	447	2,558	11,722	36,861	167,238	570	591	(D)
Feed purchased farms, 2007	221	285	176	802	101	1,648	244	566
2002	244	321	171	969	107	1,588	257	604
\$1,000, 2007	2,306	7,156	2,323	171,856	84,071	8,344	917	15,629
2002	1,942	2,662	2,249	91,005	57,837	4,894	659	14,163
Gasoline, fuels, and oils farms, 2007	326	672	242	1,111	339	2,464	359	1,078
2002	295	631	249	1,104	324	2,269	340	869
\$1,000, 2007	1,733	3,347	1,312	6,390	22,445	4,573	627	4,333
2002	634	1,483	595	3,936	8,136	2,528	219	1,932
Utilities (see text) farms, 2007	210	295	127	548	155	989	144	442
2002	188	397	124	593	170	928	149	594
\$1,000, 2007	659	782	336	5,576	3,086	1,801	212	807
2002	333	779	202	4,119	1,774	2,208	79	(D)
Supplies, repairs, and maintenance farms, 2007	298	635	232	1,020	317	2,295	329	1,026
2002	287	616	227	1,048	300	2,123	303	848
\$1,000, 2007	1,816	3,165	1,323	6,668	10,683	5,843	1,152	3,665
2002	951	1,880	888	5,885	7,915	5,356	390	2,537
Hired farm labor farms, 2007	108	108	74	287	90	378	51	286
2002	102	216	61	270	101	460	34	341
\$1,000, 2007	1,456	2,445	1,448	9,022	4,360	10,282	718	3,255
2002	1,114	1,949	933	5,418	5,136	16,474	169	8,930
Contract labor farms, 2007	83	86	45	175	41	287	53	122
2002	80	85	57	204	55	327	56	151
\$1,000, 2007	400	707	238	1,736	1,118	3,776	287	583
2002	261	380	308	1,351	948	3,176	70	540
Customwork and custom hauling farms, 2007	69	71	53	133	78	284	62	96
2002	98	61	76	247	81	273	60	167
\$1,000, 2007	331	592	463	1,552	4,186	1,414	335	845
2002	298	245	519	449	1,490	1,189	47	1,309
Cash rent for land, buildings, and grazing fees farms, 2007	118	122	87	170	93	313	38	206
2002	85	102	95	142	73	423	52	174
\$1,000, 2007	2,221	1,184	1,761	545	4,384	1,137	376	1,489
2002	1,101	654	1,453	370	1,953	1,488	70	1,035
Rent and lease expenses for machinery, equipment, and farm share of vehicles farms, 2007	15	30	15	23	28	74	10	39
2002	22	20	22	36	38	47	-	22
\$1,000, 2007	32	170	75	82	1,459	201	23	115
2002	99	75	70	111	954	304	-	249
Interest expense farms, 2007	103	156	84	274	114	493	86	148
2002	103	148	69	269	174	306	105	180
\$1,000, 2007	1,641	1,843	1,191	4,760	5,586	4,197	893	2,867
2002	573	956	707	4,368	3,462	1,631	389	1,755
Secured by real estate farms, 2007	72	124	56	228	82	345	65	99
2002	72	109	26	229	135	201	68	91
\$1,000, 2007	1,166	1,072	577	3,997	2,186	3,032	663	1,913
2002	353	494	232	3,899	2,361	1,346	314	1,136
Not secured by real estate farms, 2007	69	88	65	164	78	313	54	101
2002	49	99	56	111	78	132	54	95
\$1,000, 2007	474	771	614	763	3,400	1,165	229	954
2002	220	461	474	469	1,101	285	75	619
Property taxes paid farms, 2007	286	582	210	1,029	321	2,272	334	987
2002	266	628	209	1,014	281	2,079	311	758
\$1,000, 2007	950	1,486	679	2,604	1,876	3,686	636	2,732
2002	784	990	491	1,669	1,313	1,948	226	1,503
All other production expenses (see text) farms, 2007	180	266	139	588	189	1,023	152	249
2002	154	307	130	611	167	1,120	169	311
\$1,000, 2007	1,577	2,300	824	26,394	9,044	6,126	677	2,576
2002	678	2,029	778	4,740	4,700	6,707	138	3,021
Depreciation expenses claimed (see text) ¹ farms, 2007	196	258	102	470	160	847	125	312
2002	104	165	95	346	146	663	71	136
\$1,000, 2007	3,031	4,407	2,241	9,265	8,777	9,362	1,156	3,061
2002	1,443	1,379	984	7,944	6,085	3,833	133	1,859

See footnote(s) at end of table.

--continued

Table 3. Farm Production Expenses: 2007 and 2002 - Con.

[For meaning of abbreviations and symbols, see introductory text]

Item	Stephens	Sterling	Stonewall	Sutton	Swisher	Tarrant	Taylor	Terrell
Total farm production expenses ¹farms, 2007	487	74	376	234	527	1,248	1,292	107
2002	437	67	315	192	576	1,229	1,178	76
\$1,000, 2007	14,226	7,590	15,546	16,790	401,820	51,066	48,037	7,860
2002	6,925	6,733	11,094	10,104	290,914	37,164	61,698	6,729
Average per farmdollars, 2007	29,211	102,571	41,346	71,752	762,467	40,919	37,180	73,461
2002	15,846	100,495	35,218	52,623	505,059	30,240	52,376	88,541
Fertilizer, lime, and soil conditioners purchasedfarms, 2007	144	4	88	29	194	439	416	10
2002	113	6	73	27	246	463	268	3
\$1,000, 2007	354	(D)	628	155	6,157	2,017	2,438	116
2002	201	3	368	56	4,284	722	1,289	(D)
Chemicals purchasedfarms, 2007	115	13	106	54	243	304	334	13
2002	78	16	83	61	273	303	302	8
\$1,000, 2007	136	(D)	285	226	5,203	601	1,077	27
2002	58	70	132	78	4,168	160	869	(D)
Seeds, plants, vines, and treesfarms, 2007	149	17	128	27	192	214	431	6
2002	140	14	114	21	289	320	503	1
\$1,000, 2007	160	30	325	55	3,967	4,804	1,155	(D)
2002	109	(D)	322	31	2,806	4,147	816	(D)
Livestock and poultry purchased or leased (see text)farms, 2007	112	29	71	77	91	241	223	19
2002	115	30	106	74	120	313	300	18
\$1,000, 2007	3,177	561	3,231	1,478	247,365	1,874	12,550	823
2002	1,402	1,025	1,728	364	177,121	2,132	30,735	529
Breeding livestock purchased or leased (see text) ²farms, 2007	80	24	52	63	31	141	130	11
2002	75	25	59	60	65	139	152	8
\$1,000, 2007	(D)	514	632	1,267	311	983	925	259
2002	326	271	279	261	324	312	3,481	(D)
Other livestock and poultry purchased or leased (see text)farms, 2007	47	9	35	24	64	126	119	11
2002	52	11	49	33	104	246	221	12
\$1,000, 2007	(D)	47	2,599	212	247,055	891	11,625	564
2002	1,076	754	1,448	103	176,798	1,820	27,254	(D)
Feed purchasedfarms, 2007	287	60	163	169	167	862	662	57
2002	330	56	184	152	256	918	628	68
\$1,000, 2007	2,323	1,373	1,561	2,625	92,034	3,510	8,544	868
2002	1,039	723	1,558	1,660	59,841	2,499	9,908	847
Gasoline, fuels, and oilsfarms, 2007	472	69	364	232	503	1,221	1,260	105
2002	349	67	314	188	563	1,229	1,108	75
\$1,000, 2007	1,148	693	1,840	1,448	8,623	2,924	3,069	661
2002	492	426	799	514	4,798	1,356	1,745	348
Utilities (see text)farms, 2007	196	41	181	130	246	473	542	46
2002	172	44	183	119	323	609	591	54
\$1,000, 2007	324	271	409	836	5,804	1,279	813	236
2002	194	209	264	496	3,760	722	874	194
Supplies, repairs, and maintenancefarms, 2007	423	71	343	201	467	1,142	1,165	100
2002	339	67	291	162	489	1,139	1,023	69
\$1,000, 2007	1,381	648	1,802	2,141	6,984	4,471	3,540	762
2002	699	607	1,470	1,285	6,468	2,987	4,076	689
Hired farm laborfarms, 2007	81	29	65	86	113	194	155	26
2002	44	29	67	102	138	231	120	37
\$1,000, 2007	882	1,256	764	2,173	9,065	16,266	1,875	766
2002	636	1,103	1,226	1,785	9,944	8,190	2,319	926
Contract laborfarms, 2007	71	21	47	68	61	133	126	15
2002	52	18	43	72	107	190	208	20
\$1,000, 2007	237	176	205	820	924	507	680	189
2002	121	164	286	382	794	199	703	85
Customwork and custom haulingfarms, 2007	77	11	43	34	107	105	203	10
2002	75	14	52	59	97	117	243	14
\$1,000, 2007	237	(D)	302	131	2,066	606	1,311	46
2002	128	42	332	225	1,604	370	922	42
Cash rent for land, buildings, and grazing feesfarms, 2007	132	27	82	75	104	189	198	35
2002	65	30	95	51	137	187	236	19
\$1,000, 2007	1,148	854	1,353	1,465	1,782	899	1,661	1,028
2002	683	982	746	919	1,460	504	989	340
Rent and lease expenses for machinery, equipment, and farm share of vehiclesfarms, 2007	17	6	15	12	27	36	37	2
2002	11	2	13	7	44	33	65	8
\$1,000, 2007	64	19	63	25	297	526	114	(D)
2002	27	(D)	100	6	606	76	267	67
Interest expensefarms, 2007	118	27	101	57	165	212	275	28
2002	64	34	95	57	288	370	273	36
\$1,000, 2007	949	402	1,247	755	3,542	2,380	2,983	625
2002	465	477	419	540	3,942	4,274	2,292	924
Secured by real estatefarms, 2007	82	14	79	43	120	163	222	19
2002	47	21	51	31	160	255	169	18
\$1,000, 2007	634	293	894	580	1,757	1,642	1,872	308
2002	404	366	251	408	1,828	3,358	1,572	602
Not secured by real estatefarms, 2007	70	20	62	35	115	115	148	16
2002	31	26	50	36	175	165	144	24
\$1,000, 2007	316	109	353	176	1,784	738	1,111	317
2002	62	111	168	132	2,114	916	720	322
Property taxes paidfarms, 2007	427	61	331	199	471	1,045	1,146	85
2002	376	56	283	160	470	1,050	1,113	58
\$1,000, 2007	835	281	960	941	1,901	2,374	3,860	1,046
2002	362	247	779	865	1,841	3,123	1,606	941
All other production expenses (see text)farms, 2007	234	37	135	145	240	469	462	42
2002	186	47	129	116	350	617	543	48
\$1,000, 2007	869	774	571	1,515	6,107	6,029	2,368	580
2002	308	584	565	897	7,475	5,703	2,287	625
Depreciation expenses claimed (see text) ¹farms, 2007	202	33	156	121	244	292	450	44
2002	124	30	99	83	251	477	357	40
\$1,000, 2007	2,427	1,299	2,108	4,240	7,921	4,149	6,880	1,020
2002	473	1,812	1,629	1,651	8,773	3,962	2,937	926

See footnote(s) at end of table.

--continued

Table 3. Farm Production Expenses: 2007 and 2002 - Con.

[For meaning of abbreviations and symbols, see introductory text]

Item	Terry	Throckmorton	Titus	Tom Green	Travis	Trinity	Tyler	Upshur
Total farm production expenses ¹ farms, 2007	624	264	810	1,180	1,214	576	792	1,507
2002	621	258	778	1,018	1,305	554	614	1,240
\$1,000, 2007	88,741	24,158	69,788	119,194	29,109	10,586	22,447	49,384
2002	59,099	19,011	45,131	99,700	23,622	9,229	7,864	36,994
Average per farm dollars, 2007	142,214	91,509	86,158	101,012	23,978	18,378	28,342	32,770
2002	95,167	73,686	58,009	97,937	18,101	16,659	12,807	29,834
Fertilizer, lime, and soil conditioners purchased farms, 2007	335	95	308	336	464	328	392	637
2002	361	124	292	253	447	384	351	502
\$1,000, 2007	11,283	1,575	942	4,383	2,645	1,205	1,124	2,122
2002	7,196	808	702	2,129	2,033	962	509	1,255
Chemicals purchased farms, 2007	312	74	200	403	421	181	236	470
2002	398	78	230	323	346	146	240	335
\$1,000, 2007	8,423	394	203	3,813	1,128	103	(D)	332
2002	5,865	276	127	1,817	944	76	92	221
Seeds, plants, vines, and trees farms, 2007	295	110	80	342	302	110	149	200
2002	339	140	72	423	348	84	133	125
\$1,000, 2007	8,502	433	55	3,534	2,532	93	2,147	234
2002	4,599	295	30	1,524	1,410	86	100	37
Livestock and poultry purchased or leased (see text) farms, 2007	44	72	192	272	196	127	139	397
2002	74	122	201	369	245	125	157	267
\$1,000, 2007	(D)	6,295	9,973	38,890	814	944	428	5,651
2002	1,301	5,705	5,971	46,187	821	814	371	4,069
Breeding livestock purchased or leased (see text) ² farms, 2007	30	59	115	164	111	99	89	231
2002	36	96	90	161	174	95	99	138
\$1,000, 2007	(D)	1,140	1,869	877	667	424	321	2,154
2002	183	349	187	4,034	174	365	335	492
Other livestock and poultry purchased or leased (see text) farms, 2007	28	23	103	154	97	50	79	212
2002	53	41	137	252	94	60	65	146
\$1,000, 2007	567	5,154	8,104	38,013	147	520	107	3,497
2002	1,118	5,356	5,784	42,153	647	449	36	3,577
Feed purchased farms, 2007	105	168	545	726	807	400	517	1,069
2002	75	195	558	801	1,016	379	471	798
\$1,000, 2007	(D)	3,128	37,553	30,272	3,273	2,144	1,605	21,242
2002	1,066	2,350	26,217	20,012	2,237	1,501	873	17,256
Gasoline, fuels, and oils farms, 2007	603	261	796	1,147	1,198	572	777	1,478
2002	608	258	778	1,003	1,272	543	614	1,224
\$1,000, 2007	9,344	1,579	2,392	5,450	2,303	1,039	1,361	2,878
2002	5,383	829	1,517	3,252	1,491	376	429	1,425
Utilities (see text) farms, 2007	310	143	336	583	505	236	299	598
2002	317	154	234	689	689	262	374	522
\$1,000, 2007	7,001	380	1,305	2,676	746	255	685	982
2002	4,070	338	1,057	2,236	737	265	266	613
Supplies, repairs, and maintenance farms, 2007	565	227	727	1,050	1,126	539	724	1,393
2002	526	249	733	956	1,199	479	584	1,122
\$1,000, 2007	7,929	1,381	2,609	5,930	3,100	1,292	2,133	3,643
2002	5,506	1,056	2,367	3,979	5,263	1,194	1,702	3,064
Hired farm labor farms, 2007	174	71	147	200	205	126	106	236
2002	293	76	87	175	220	111	84	182
\$1,000, 2007	7,721	1,645	2,214	5,669	3,721	448	(D)	1,738
2002	7,137	1,434	1,816	5,692	2,564	455	1,398	1,521
Contract labor farms, 2007	85	60	74	148	119	66	74	135
2002	63	109	73	141	87	83	82	123
\$1,000, 2007	1,472	589	459	1,119	782	200	(D)	577
2002	1,167	441	318	936	305	112	204	656
Customwork and custom hauling farms, 2007	100	69	80	168	161	85	59	132
2002	143	100	114	135	186	104	25	175
\$1,000, 2007	1,664	529	456	2,280	710	366	99	781
2002	960	546	135	932	402	447	32	519
Cash rent for land, buildings, and grazing fees farms, 2007	68	106	168	206	179	121	58	177
2002	51	105	122	179	227	130	48	211
\$1,000, 2007	2,184	2,804	546	3,600	1,333	371	375	491
2002	934	1,439	151	2,201	962	418	36	427
Rent and lease expenses for machinery, equipment, and farm share of vehicles farms, 2007	40	17	21	37	31	13	25	35
2002	55	16	4	127	100	46	31	19
\$1,000, 2007	1,333	215	47	112	91	34	434	56
2002	775	172	26	470	264	12	34	17
Interest expense farms, 2007	191	90	219	248	196	137	118	344
2002	244	107	136	236	320	188	177	279
\$1,000, 2007	4,294	1,454	2,714	3,386	2,145	900	1,061	2,947
2002	4,063	1,727	1,183	2,474	1,322	1,195	636	1,780
Secured by real estate farms, 2007	116	57	156	195	159	93	91	249
2002	170	54	135	153	266	112	102	169
\$1,000, 2007	1,924	688	2,168	2,807	1,749	604	596	2,136
2002	1,578	480	915	1,767	1,057	736	530	884
Not secured by real estate farms, 2007	144	68	134	148	106	103	68	209
2002	188	80	46	121	91	156	131	211
\$1,000, 2007	2,370	766	545	579	396	297	464	811
2002	2,484	1,248	269	707	265	459	106	896
Property taxes paid farms, 2007	533	225	734	1,038	1,065	510	731	1,379
2002	554	236	712	953	1,191	467	578	1,133
\$1,000, 2007	2,122	575	1,661	1,895	2,393	628	1,101	2,355
2002	2,181	543	1,156	2,141	1,728	505	624	1,703
All other production expenses (see text) farms, 2007	284	157	373	509	472	275	300	643
2002	320	165	388	505	522	229	354	525
\$1,000, 2007	7,381	1,181	6,659	6,185	1,394	564	3,415	3,352
2002	6,898	1,053	2,358	3,720	1,139	810	560	2,430
Depreciation expenses claimed (see text) ¹ farms, 2007	293	123	266	403	350	247	254	508
2002	238	119	121	332	407	196	194	297
\$1,000, 2007	11,855	2,335	4,639	8,944	3,044	2,003	2,701	4,113
2002	7,700	1,608	1,262	5,994	3,467	1,512	906	2,502

See footnote(s) at end of table.

--continued

Table 3. Farm Production Expenses: 2007 and 2002 - Con.

[For meaning of abbreviations and symbols, see introductory text]

Item	Upton	Uvalde	Val Verde	Van Zandt	Victoria	Walker	Waller	Ward
Total farm production expenses ¹farms, 2007	110	690	402	3,253	1,351	1,188	1,640	119
.....2002	84	685	285	2,846	1,285	1,041	1,450	86
.....\$1,000, 2007	8,145	82,463	20,240	97,407	43,627	29,221	65,834	2,715
.....2002	5,635	63,174	13,405	70,378	38,473	24,854	53,030	1,899
Average per farmdollars, 2007	74,046	119,512	50,347	29,944	32,292	24,597	40,143	22,819
.....2002	67,088	92,225	47,036	24,729	29,940	23,875	36,573	22,080
Fertilizer, lime, and soil conditioners purchasedfarms, 2007	25	189	56	1,587	592	628	809	19
.....2002	21	249	41	1,336	617	485	711	14
.....\$1,000, 2007	410	4,951	82	6,617	5,663	1,567	4,390	66
.....2002	155	2,959	72	4,065	3,514	1,031	3,092	17
Chemicals purchasedfarms, 2007	28	203	51	1,140	586	454	566	17
.....2002	21	234	65	949	674	323	579	7
.....\$1,000, 2007	396	3,601	61	1,724	2,968	514	3,076	(D)
.....2002	112	2,796	43	916	3,010	599	1,499	(D)
Seeds, plants, vines, and treesfarms, 2007	23	199	48	470	177	245	264	13
.....2002	17	280	30	511	226	154	440	11
.....\$1,000, 2007	684	2,333	45	2,304	2,517	1,070	3,414	28
.....2002	145	1,902	39	2,168	1,549	1,943	3,692	15
Livestock and poultry purchased or leased (see text)farms, 2007	15	158	81	775	316	292	338	28
.....2002	13	173	120	825	528	175	543	19
.....\$1,000, 2007	166	21,642	3,347	6,591	3,380	2,069	2,454	289
.....2002	62	19,890	2,591	5,266	2,294	1,140	1,376	331
Breeding livestock purchased or leased (see text) ²farms, 2007	10	104	50	504	237	177	252	21
.....2002	10	111	76	571	367	125	389	18
.....\$1,000, 2007	152	1,256	365	4,919	1,919	1,600	1,511	170
.....2002	(D)	331	732	2,996	704	312	841	(D)
Other livestock and poultry purchased or leased (see text)farms, 2007	5	72	47	344	103	153	140	14
.....2002	3	87	53	318	191	177	177	6
.....\$1,000, 2007	14	20,386	2,981	1,672	1,462	469	943	119
.....2002	(D)	19,559	1,859	2,269	1,590	827	535	(D)
Feed purchasedfarms, 2007	55	427	279	2,168	989	852	1,177	66
.....2002	44	493	226	2,238	1,061	758	1,168	55
.....\$1,000, 2007	390	9,983	3,827	16,158	4,333	5,145	6,549	315
.....2002	515	6,154	2,108	12,249	3,261	1,971	4,395	239
Gasoline, fuels, and oilsfarms, 2007	106	661	388	3,206	1,341	1,174	1,618	116
.....2002	80	655	264	2,846	1,285	977	1,418	80
.....\$1,000, 2007	852	4,623	1,540	5,581	3,662	2,146	4,664	405
.....2002	610	2,819	586	3,486	1,998	1,463	2,007	136
Utilities (see text)farms, 2007	56	344	189	1,176	655	471	683	53
.....2002	54	397	186	1,311	700	450	825	54
.....\$1,000, 2007	612	2,051	602	2,518	750	694	2,047	204
.....2002	525	1,770	534	1,552	859	964	2,181	71
Supplies, repairs, and maintenancefarms, 2007	99	630	366	2,962	1,244	1,094	1,485	102
.....2002	76	635	233	2,641	1,109	982	1,396	69
.....\$1,000, 2007	907	5,255	2,328	8,316	4,706	3,185	6,057	279
.....2002	726	4,154	1,169	7,111	6,218	5,814	5,814	185
Hired farm laborfarms, 2007	28	168	92	528	252	207	296	27
.....2002	36	197	104	464	287	223	387	20
.....\$1,000, 2007	869	7,354	2,347	20,458	5,256	5,303	11,416	176
.....2002	933	5,711	2,137	14,316	4,796	4,043	11,980	331
Contract laborfarms, 2007	21	88	66	297	180	137	208	12
.....2002	22	93	89	455	181	171	314	13
.....\$1,000, 2007	172	1,302	579	1,725	738	397	993	75
.....2002	133	1,233	519	1,415	400	498	1,359	31
Customwork and custom haulingfarms, 2007	20	97	24	428	208	152	222	5
.....2002	20	146	38	565	216	80	262	10
.....\$1,000, 2007	310	3,079	203	2,982	990	314	863	19
.....2002	29	2,291	129	1,937	858	57	803	(D)
Cash rent for land, buildings, and grazing feesfarms, 2007	31	148	59	526	344	147	304	28
.....2002	38	174	58	640	329	167	359	24
.....\$1,000, 2007	907	4,584	1,787	1,848	3,233	553	3,276	365
.....2002	811	2,546	937	1,861	2,807	648	2,474	187
Rent and lease expenses for machinery, equipment, and farm share of vehiclesfarms, 2007	6	22	18	88	35	31	71	2
.....2002	10	38	21	104	68	67	78	4
.....\$1,000, 2007	72	184	108	507	290	194	1,511	(D)
.....2002	86	338	112	438	751	60	850	19
Interest expensefarms, 2007	26	178	59	762	261	228	352	11
.....2002	19	145	78	592	322	322	434	17
.....\$1,000, 2007	553	4,398	749	6,541	2,696	2,143	3,524	178
.....2002	206	2,758	827	4,155	2,301	1,383	3,475	116
Secured by real estatefarms, 2007	18	115	42	554	166	177	248	8
.....2002	10	87	47	400	130	163	330	10
.....\$1,000, 2007	349	2,379	410	4,460	1,505	1,860	2,006	132
.....2002	109	1,770	559	2,621	1,188	876	2,556	73
Not secured by real estatefarms, 2007	22	118	34	480	173	123	223	9
.....2002	15	88	46	294	214	172	149	11
.....\$1,000, 2007	204	2,019	339	2,081	1,192	282	1,518	46
.....2002	98	988	267	1,534	1,113	506	919	42
Property taxes paidfarms, 2007	91	597	336	2,959	1,173	1,078	1,469	100
.....2002	69	599	232	2,650	1,183	1,001	1,363	76
.....\$1,000, 2007	306	2,587	1,059	4,906	1,819	1,919	3,554	201
.....2002	186	2,360	730	2,958	1,326	1,950	3,083	86
All other production expenses (see text)farms, 2007	51	293	161	1,366	598	427	711	38
.....2002	44	353	143	1,394	789	376	969	39
.....\$1,000, 2007	539	4,534	1,574	8,630	3,356	2,008	8,047	81
.....2002	402	3,494	871	6,485	2,530	4,477	4,951	115
Depreciation expenses claimed (see text) ¹farms, 2007	46	283	117	1,175	538	328	552	30
.....2002	29	240	94	877	481	153	509	36
.....\$1,000, 2007	966	6,785	2,860	12,007	6,444	3,871	7,047	463
.....2002	649	4,673	1,309	9,193	5,366	2,635	4,659	163

See footnote(s) at end of table.

--continued

Table 3. Farm Production Expenses: 2007 and 2002 - Con.

[For meaning of abbreviations and symbols, see introductory text]

Item	Washington	Webb	Wharton	Wheeler	Wichita	Wilbarger	Willacy	Williamson
Total farm production expenses ¹ farms, 2007	2,399	663	1,506	507	658	461	352	2,728
2002	2,302	567	1,542	564	603	501	335	2,517
\$1,000, 2007	50,851	34,208	183,615	119,723	23,147	34,724	40,755	160,020
2002	47,714	33,832	133,405	92,241	18,148	30,987	29,702	60,933
Average per farm dollars, 2007	21,197	51,596	121,922	236,140	35,178	75,324	115,782	58,658
2002	20,727	59,669	86,514	163,548	30,097	61,850	88,664	24,209
Fertilizer, lime, and soil conditioners purchased farms, 2007	1,330	47	847	165	315	271	178	1,281
2002	1,240	61	1,016	239	334	283	185	1,318
\$1,000, 2007	3,879	397	21,394	1,931	2,740	4,820	5,010	9,779
2002	2,579	365	10,999	1,187	1,755	2,856	2,850	7,949
Chemicals purchased farms, 2007	944	79	709	100	239	218	157	1,126
2002	923	74	859	87	268	237	192	1,223
\$1,000, 2007	760	233	12,355	710	1,157	2,497	4,271	3,964
2002	507	(D)	10,540	309	696	1,843	2,924	4,761
Seeds, plants, vines, and trees farms, 2007	471	50	442	136	174	206	125	734
2002	535	87	617	202	216	303	168	765
\$1,000, 2007	1,124	72	8,375	818	771	1,983	1,826	5,916
2002	666	539	5,658	628	653	1,484	1,402	4,036
Livestock and poultry purchased or leased (see text) farms, 2007	617	143	277	131	154	93	52	600
2002	614	91	448	145	174	138	39	742
\$1,000, 2007	4,626	7,923	5,351	73,965	2,597	2,153	2,036	(D)
2002	9,302	8,080	4,579	55,208	2,563	2,706	1,575	4,036
Breeding livestock purchased or leased (see text) ² farms, 2007	448	94	212	95	92	66	30	396
2002	447	82	299	86	103	105	31	476
\$1,000, 2007	2,476	1,006	2,001	(D)	668	1,090	396	2,035
2002	4,725	379	1,045	357	841	661	(D)	1,333
Other livestock and poultry purchased or leased (see text) farms, 2007	224	64	85	59	88	41	24	292
2002	196	21	213	77	104	52	12	381
\$1,000, 2007	2,150	6,918	3,350	(D)	1,929	1,063	1,640	(D)
2002	4,577	7,701	3,534	54,851	1,722	2,046	(D)	2,702
Feed purchased farms, 2007	1,740	421	887	242	424	219	135	1,881
2002	1,872	484	1,084	370	443	260	143	1,838
\$1,000, 2007	9,262	4,185	33,708	27,116	2,373	1,954	1,108	14,244
2002	8,290	5,529	21,852	21,306	1,561	1,376	453	3,852
Gasoline, fuels, and oils farms, 2007	2,377	656	1,481	497	645	459	344	2,643
2002	2,302	567	1,504	545	575	501	333	2,472
\$1,000, 2007	4,162	2,915	12,783	2,697	2,200	3,532	3,873	6,084
2002	2,224	1,098	6,757	1,946	1,237	1,901	1,846	3,315
Utilities (see text) farms, 2007	1,107	292	705	215	289	206	167	1,139
2002	1,329	392	900	324	349	309	231	1,322
\$1,000, 2007	1,581	1,049	3,964	671	550	1,134	496	1,383
2002	1,187	867	3,173	701	468	1,371	608	1,222
Supplies, repairs, and maintenance farms, 2007	2,192	596	1,378	452	597	422	318	2,444
2002	2,074	496	1,391	508	563	453	309	2,269
\$1,000, 2007	5,264	3,656	14,850	2,918	2,130	3,861	3,431	7,099
2002	5,418	2,729	12,839	2,244	2,228	3,203	3,442	7,373
Hired farm labor farms, 2007	473	158	396	78	99	116	108	374
2002	417	170	501	139	117	203	106	416
\$1,000, 2007	5,480	3,775	21,644	1,699	1,394	2,450	4,148	6,439
2002	4,930	4,161	20,971	2,670	1,003	3,705	3,786	3,152
Contract labor farms, 2007	313	98	235	58	75	74	46	225
2002	322	123	371	69	142	118	99	276
\$1,000, 2007	1,570	943	1,996	484	316	519	403	1,019
2002	901	798	1,483	368	655	402	717	1,239
Customwork and custom hauling farms, 2007	453	74	284	64	114	130	100	516
2002	487	193	414	55	157	226	141	602
\$1,000, 2007	1,403	383	3,180	802	1,069	1,624	3,488	3,322
2002	922	1,005	3,916	410	680	1,969	1,584	1,561
Cash rent for land, buildings, and grazing fees farms, 2007	459	132	512	150	114	115	98	488
2002	450	105	687	174	181	174	135	336
\$1,000, 2007	1,185	1,840	9,197	1,945	1,434	2,543	2,800	3,657
2002	722	1,445	6,154	1,033	1,455	2,422	1,897	3,212
Rent and lease expenses for machinery, equipment, and farm share of vehicles farms, 2007	50	25	86	8	22	26	29	106
2002	37	3	126	9	27	57	48	168
\$1,000, 2007	87	138	2,146	32	317	215	642	357
2002	66	(D)	1,664	52	22	364	1,086	718
Interest expense farms, 2007	416	109	435	128	153	152	94	522
2002	406	41	373	204	276	250	151	599
\$1,000, 2007	3,055	2,273	6,348	1,710	1,545	1,999	1,742	(D)
2002	2,571	2,989	4,930	2,053	1,488	1,479	1,611	4,192
Secured by real estate farms, 2007	278	74	245	85	116	116	57	395
2002	271	33	173	125	125	134	97	490
\$1,000, 2007	2,380	1,628	2,616	901	920	1,149	722	(D)
2002	2,335	2,244	2,240	1,223	913	639	874	3,146
Not secured by real estate farms, 2007	259	71	329	92	94	93	63	314
2002	193	11	256	146	188	169	91	235
\$1,000, 2007	675	644	3,732	809	625	850	1,020	1,653
2002	236	745	2,689	830	575	840	737	1,046
Property taxes paid farms, 2007	2,195	558	1,279	439	592	410	299	2,440
2002	2,147	470	1,197	512	555	406	276	2,250
\$1,000, 2007	4,631	2,230	3,522	1,112	1,140	1,308	1,056	4,935
2002	3,978	2,470	2,727	900	767	1,211	1,265	4,452
All other production expenses (see text) farms, 2007	1,114	205	793	237	295	248	161	1,127
2002	1,283	212	932	325	410	347	192	1,345
\$1,000, 2007	2,783	2,197	22,801	1,114	1,415	2,131	4,425	6,458
2002	3,451	1,473	15,163	1,225	919	2,695	2,655	5,863
Depreciation expenses claimed (see text) ¹ farms, 2007	983	233	742	206	255	238	128	1,014
2002	762	89	608	193	268	204	146	973
\$1,000, 2007	9,305	4,631	19,127	4,784	4,049	5,304	2,970	9,080
2002	7,940	3,090	14,488	2,682	2,336	4,155	1,874	9,529

See footnote(s) at end of table.

--continued

Table 3. Farm Production Expenses: 2007 and 2002 - Con.

[For meaning of abbreviations and symbols, see introductory text]

Item	Wilson	Winkler	Wise	Wood	Yoakum	Young	Zapata	Zavala
Total farm production expenses ¹farms, 2007	2,570	53	3,164	1,718	348	806	459	311
.....2002	2,161	43	2,696	1,497	294	753	388	257
.....\$1,000, 2007	61,531	3,497	59,018	94,258	64,528	27,898	14,674	55,767
.....2002	54,940	1,854	49,090	49,749	42,162	24,828	7,809	50,102
Average per farmdollars, 2007	23,942	65,978	18,653	54,865	185,424	34,613	31,969	179,314
.....2002	25,423	43,106	18,209	33,233	143,409	32,973	20,127	194,949
Fertilizer, lime, and soil conditioners purchasedfarms, 2007	1,291	8	1,632	829	169	346	31	75
.....2002	1,192	10	1,689	775	145	250	6	72
.....\$1,000, 2007	4,043	(D)	4,448	3,691	9,162	2,232	173	1,771
.....2002	3,039	(D)	3,639	1,961	4,244	830	139	992
Chemicals purchasedfarms, 2007	1,106	9	1,067	560	172	230	50	85
.....2002	1,008	7	1,189	561	145	98	42	73
.....\$1,000, 2007	1,420	(D)	946	493	6,512	529	140	1,969
.....2002	759	1	644	325	3,684	116	(D)	1,162
Seeds, plants, vines, and treesfarms, 2007	470	7	566	267	156	246	38	77
.....2002	654	-	784	246	170	284	42	83
.....\$1,000, 2007	775	(D)	538	992	6,153	805	202	1,190
.....2002	1,435	-	653	181	2,643	360	96	622
Livestock and poultry purchased or leased (see text)farms, 2007	599	20	856	355	19	191	67	81
.....2002	635	17	892	472	37	271	92	58
.....\$1,000, 2007	13,478	319	6,649	9,960	1,001	3,217	806	21,092
.....2002	10,235	197	3,612	5,078	1,429	9,588	936	22,064
Breeding livestock purchased or leased (see text) ²farms, 2007	447	17	522	216	14	138	56	48
.....2002	435	10	396	351	15	144	85	34
.....\$1,000, 2007	2,292	291	3,033	2,392	(D)	1,220	771	724
.....2002	848	131	2,027	1,365	162	626	(D)	337
Other livestock and poultry purchased or leased (see text)farms, 2007	211	6	444	165	6	75	14	39
.....2002	286	9	633	187	25	143	24	33
.....\$1,000, 2007	11,186	29	3,616	7,567	(D)	1,997	34	20,369
.....2002	9,387	65	1,586	3,713	1,267	8,962	(D)	21,727
Feed purchasedfarms, 2007	1,893	39	2,269	1,099	58	565	215	162
.....2002	1,842	33	2,215	1,083	56	588	295	170
.....\$1,000, 2007	11,964	439	10,286	42,211	819	3,620	1,102	9,718
.....2002	10,733	278	10,262	21,454	1,751	1,952	859	6,525
Gasoline, fuels, and oilsfarms, 2007	2,539	52	3,099	1,689	335	798	449	303
.....2002	2,130	41	2,686	1,470	283	753	388	257
.....\$1,000, 2007	4,439	276	5,227	5,265	7,365	3,858	1,931	2,497
.....2002	2,919	117	2,670	2,000	3,040	1,370	498	1,745
Utilities (see text)farms, 2007	1,241	31	1,351	699	159	360	190	160
.....2002	1,261	24	1,440	644	163	413	222	176
.....\$1,000, 2007	1,497	237	1,814	2,448	5,136	624	492	1,277
.....2002	1,668	135	1,494	1,339	3,209	573	414	1,182
Supplies, repairs, and maintenancefarms, 2007	2,359	43	2,804	1,560	318	727	422	282
.....2002	1,968	42	2,362	1,373	264	728	337	237
.....\$1,000, 2007	5,980	413	7,377	5,574	5,585	2,857	1,881	3,040
.....2002	5,798	159	6,430	4,041	4,480	2,809	1,320	2,320
Hired farm laborfarms, 2007	347	16	388	297	97	120	121	101
.....2002	313	20	349	467	116	112	147	127
.....\$1,000, 2007	3,928	647	3,185	4,716	5,107	1,476	1,869	3,855
.....2002	4,523	391	2,596	3,175	4,418	1,644	869	3,989
Contract laborfarms, 2007	238	9	295	176	48	95	64	59
.....2002	377	5	425	192	52	149	38	52
.....\$1,000, 2007	830	187	1,010	1,065	586	410	1,634	985
.....2002	1,030	33	1,844	899	1,424	246	366	974
Customwork and custom haulingfarms, 2007	443	5	515	202	62	142	32	64
.....2002	518	3	567	240	58	68	7	60
.....\$1,000, 2007	1,534	14	1,546	1,520	1,263	788	156	572
.....2002	1,461	12	1,484	663	768	430	(D)	675
Cash rent for land, buildings, and grazing feesfarms, 2007	441	20	365	291	71	199	100	81
.....2002	469	8	460	383	69	196	120	77
.....\$1,000, 2007	1,736	350	1,563	836	3,470	2,176	833	2,072
.....2002	1,361	107	1,264	564	1,810	1,226	562	1,966
Rent and lease expenses for machinery, equipment, and farm share of vehiclesfarms, 2007	33	-	99	40	29	23	16	18
.....2002	95	2	140	85	31	51	7	17
.....\$1,000, 2007	51	-	152	170	981	102	83	60
.....2002	492	(D)	197	199	557	83	(D)	162
Interest expensefarms, 2007	500	4	639	382	109	253	53	85
.....2002	626	7	774	349	138	158	27	88
.....\$1,000, 2007	4,123	3	4,891	4,732	3,431	2,601	496	1,856
.....2002	3,243	(D)	4,975	1,995	2,644	1,433	143	1,710
Secured by real estatefarms, 2007	372	-	487	296	72	193	39	59
.....2002	455	2	624	291	92	115	19	40
.....\$1,000, 2007	2,987	-	3,872	3,718	1,826	2,002	253	1,153
.....2002	2,270	(D)	4,235	1,575	1,522	708	64	678
Not secured by real estatefarms, 2007	286	4	368	235	83	141	30	53
.....2002	288	6	272	116	81	80	9	59
.....\$1,000, 2007	1,136	3	1,018	1,014	1,605	599	243	703
.....2002	973	(D)	739	420	1,122	725	79	1,031
Property taxes paidfarms, 2007	2,345	45	2,952	1,593	287	720	377	278
.....2002	1,979	40	2,506	1,331	256	697	279	218
.....\$1,000, 2007	3,671	316	5,937	2,972	1,721	1,211	934	1,215
.....2002	2,754	237	3,360	2,116	1,349	806	589	1,261
All other production expenses (see text)farms, 2007	1,042	23	1,403	791	167	393	144	140
.....2002	1,188	14	1,583	896	171	365	129	152
.....\$1,000, 2007	2,061	193	3,449	7,614	6,236	1,392	1,941	2,596
.....2002	3,492	100	3,966	3,759	4,712	1,363	570	2,753
Depreciation expenses claimed (see text) ¹farms, 2007	891	14	1,134	630	161	309	147	143
.....2002	745	12	775	505	141	253	89	103
.....\$1,000, 2007	7,093	178	10,590	8,667	6,693	3,881	2,335	4,560
.....2002	6,905	282	4,486	2,990	4,862	2,408	746	4,904

¹ 2002 data are based on a sample of farms.

² 2002 data do not include breeding livestock leased.

Table 4. Net Cash Farm Income of Operations and Operators: 2007 and 2002

[For meaning of abbreviations and symbols, see introductory text]

Item	Texas	Anderson	Andrews	Angelina	Aransas	Archer	Armstrong
Net cash farm income of the operations (see text) ¹ \$1,000, 2007	3,167,114	-1,323	6,619	224	(D)	10,435	12,307
2002	1,447,457	-6,786	2,742	2,920	427	15,011	4,028
Average per farm dollars, 2007	12,800	-747	37,822	202	(D)	20,341	42,291
2002	6,324	-3,898	16,127	3,130	7,006	30,204	14,810
Farms with net gains ² number, 2007	82,282	522	75	279	10	247	204
2002	81,164	529	62	250	17	235	165
Average per farm dollars, 2007	66,694	26,178	116,591	24,000	23,898	71,940	75,611
2002	37,605	6,992	65,130	27,901	38,493	77,364	37,911
Farms with net losses number, 2007	165,155	1,249	100	830	84	266	87
2002	147,722	1,212	108	683	44	262	107
Average per farm dollars, 2007	14,051	12,000	21,255	7,798	(D)	27,571	35,841
2002	10,863	8,651	12,004	5,937	5,160	12,097	20,813
Net cash farm income of operators (see text) ¹ \$1,000, 2007	2,689,662	-1,363	6,200	-3,303	(D)	10,103	10,797
2002	1,044,631	-6,526	2,541	-1,033	429	14,995	3,944
Average per farm dollars, 2007	10,870	-770	35,428	-2,978	(D)	19,694	37,104
2002	4,564	-3,749	14,946	-1,107	7,040	30,171	14,501
Farm operators reporting net gains farms, 2007	81,557	522	75	276	10	247	201
2002	83,317	590	64	248	17	235	164
Average per farm dollars, 2007	62,030	26,147	111,005	12,215	(D)	71,436	69,432
2002	32,063	6,504	62,188	12,960	38,590	77,767	38,186
Farm operators reporting net losses farms, 2007	165,880	1,249	100	833	84	266	90
2002	145,569	1,151	106	685	44	262	108
Average per farm dollars, 2007	14,283	12,019	21,255	8,012	(D)	28,352	35,096
2002	11,175	9,004	13,578	6,200	5,150	12,520	21,466

Item	Atascosa	Austin	Bailey	Bandera	Bastrop	Baylor	Bee	Bell
Net cash farm income of the operations (see text) ¹ \$1,000, 2007	-6,046	-8,863	47,712	-9,400	-6,394	10,208	929	9,453
2002	6,195	-6,695	19,607	-2,290	-7,778	5,147	1,783	54
Average per farm dollars, 2007	-3,340	-4,197	84,596	-9,671	-2,897	38,090	976	3,965
2002	4,020	-3,220	45,074	-2,940	-3,560	20,426	2,054	26
Farms with net gains ² number, 2007	442	626	395	136	542	153	265	757
2002	552	676	236	202	678	131	323	625
Average per farm dollars, 2007	25,363	14,294	131,376	16,832	21,732	88,626	46,010	31,704
2002	28,504	12,415	98,500	9,886	6,570	74,537	21,874	17,007
Farms with net losses number, 2007	1,368	1,486	169	836	1,665	115	687	1,627
2002	989	1,403	199	577	1,507	121	545	1,457
Average per farm dollars, 2007	12,614	11,986	24,741	13,983	10,915	29,145	16,395	8,941
2002	9,646	10,754	18,286	7,430	8,117	38,158	9,692	7,258
Net cash farm income of operators (see text) ¹ \$1,000, 2007	-5,858	-9,083	47,636	-9,391	-6,761	9,762	-148	6,272
2002	6,360	-6,470	19,831	-2,238	-7,782	4,698	1,452	-2,130
Average per farm dollars, 2007	-3,236	-4,301	84,461	-9,661	-3,063	36,425	-155	2,631
2002	4,127	-3,112	45,589	-2,873	-3,562	18,642	1,673	-1,023
Farm operators reporting net gains farms, 2007	437	624	390	134	542	148	264	745
2002	591	739	233	202	678	133	323	651
Average per farm dollars, 2007	25,294	14,150	135,087	17,044	21,330	88,910	42,467	28,761
2002	26,723	11,413	101,667	9,869	6,429	70,632	21,325	14,433
Farm operators reporting net losses farms, 2007	1,373	1,488	174	838	1,665	120	688	1,639
2002	950	1,340	202	577	1,507	119	545	1,431
Average per farm dollars, 2007	12,317	12,038	29,010	13,932	11,004	28,306	16,510	9,246
2002	9,929	11,123	19,095	7,333	8,056	39,465	9,974	8,054

Item	Bexar	Blanco	Borden	Bosque	Bowie	Brazoria	Brazos	Brewster
Net cash farm income of the operations (see text) ¹ \$1,000, 2007	9,639	-5,871	7,098	-3,901	2,542	-10,770	-215	-2,447
2002	17,769	-3,609	2,378	7,969	1,731	-712	7,770	-940
Average per farm dollars, 2007	3,862	-6,611	61,190	-2,788	1,579	-4,174	-160	-15,488
2002	7,447	-4,597	18,153	6,202	1,293	-290	5,743	-6,966
Farms with net gains ² number, 2007	579	184	72	377	534	542	387	42
2002	519	216	77	264	471	692	471	56
Average per farm dollars, 2007	46,796	29,762	110,085	35,169	28,005	28,390	36,060	54,131
2002	54,638	9,846	42,266	59,691	21,595	24,299	30,716	24,957
Farms with net losses number, 2007	1,917	704	44	1,022	1,076	2,038	963	116
2002	1,867	569	54	1,021	867	1,764	882	79
Average per farm dollars, 2007	9,106	16,118	18,819	16,790	11,536	12,835	14,715	40,695
2002	5,671	10,080	16,231	7,629	9,735	9,936	7,593	29,594
Net cash farm income of operators (see text) ¹ \$1,000, 2007	9,288	-5,864	6,020	-5,695	323	-11,034	-1,438	-2,450
2002	17,124	-3,854	1,690	8,118	-1,379	-1,618	6,410	-915
Average per farm dollars, 2007	3,721	-6,603	51,896	-4,070	201	-4,277	-1,065	-15,508
2002	7,177	-4,909	12,901	6,317	-1,031	-659	4,738	-6,779
Farm operators reporting net gains farms, 2007	573	184	72	376	531	538	386	42
2002	557	216	76	306	471	681	471	56
Average per farm dollars, 2007	46,709	29,857	95,197	30,506	24,396	27,894	32,986	54,012
2002	49,583	9,823	39,410	51,524	15,043	23,472	27,710	24,939
Farm operators reporting net losses farms, 2007	1,923	704	44	1,023	1,079	2,042	964	116
2002	1,829	569	55	979	867	1,775	882	79
Average per farm dollars, 2007	9,088	16,133	18,960	16,779	11,706	12,753	14,699	40,679
2002	5,737	10,502	23,729	7,813	9,763	9,917	7,530	29,263

See footnote(s) at end of table.

--continued

Table 4. Net Cash Farm Income of Operations and Operators: 2007 and 2002 - Con.

[For meaning of abbreviations and symbols, see introductory text]

Item	Briscoe	Brooks	Brown	Burleson	Burnet	Caldwell	Calhoun	Callahan
Net cash farm income of the operations (see text) ¹\$1,000, 2007	13,786	-2,563	-442	5,828	-10,125	-822	5,832	-267
2002	4,524	-895	-3,711	4,148	-6,867	-266	4,760	-294
Average per farmdollars, 2007	41,400	-5,189	-256	3,684	-6,613	-578	20,042	-252
2002	17,071	-2,557	-2,757	2,668	-5,009	-191	14,556	-330
Farms with net gains ² number, 2007	217	141	493	545	310	358	134	325
2002	203	101	350	655	324	293	156	264
Average per farmdollars, 2007	71,736	19,621	24,081	30,826	11,362	32,418	68,941	24,885
2002	26,930	16,127	11,699	16,386	7,634	27,936	46,295	20,781
Farms with net losses number, 2007	116	353	1,233	1,037	1,221	1,063	157	733
2002	62	249	996	900	1,047	1,104	171	628
Average per farmdollars, 2007	15,349	15,099	9,987	10,581	11,177	11,691	21,693	11,398
2002	15,208	10,135	7,837	7,317	8,921	7,656	14,400	9,205
Net cash farm income of operators (see text) ¹\$1,000, 2007	12,063	-2,570	-517	3,287	-10,179	-1,524	4,823	-436
2002	3,998	-953	-3,436	2,590	-6,884	-1,768	4,483	-128
Average per farmdollars, 2007	36,224	-5,203	-300	2,078	-6,649	-1,073	16,572	-412
2002	15,085	-2,722	-2,553	1,665	-5,021	-1,266	13,710	-143
Farm operators reporting net gainsfarms, 2007	214	141	490	541	306	357	134	322
2002	203	94	380	663	333	384	154	265
Average per farmdollars, 2007	65,144	19,573	24,050	26,365	11,505	30,349	61,590	24,692
2002	25,604	17,123	11,257	13,911	7,297	16,997	45,584	20,805
Farm operators reporting net lossesfarms, 2007	119	353	1,236	1,041	1,225	1,064	157	736
2002	62	256	966	892	1,038	1,013	173	627
Average per farmdollars, 2007	15,783	15,099	9,953	10,544	11,183	11,616	21,851	11,395
2002	19,358	10,008	7,986	7,436	8,973	8,189	14,662	8,997
Item	Cameron	Camp	Carson	Cass	Castro	Chambers	Cherokee	Childress
Net cash farm income of the operations (see text) ¹\$1,000, 2007	50,076	21,792	27,829	12,040	132,325	1,727	22,825	12,856
2002	23,820	15,017	3,916	14,035	57,771	1,115	27,410	4,502
Average per farmdollars, 2007	40,351	45,212	65,947	11,284	272,836	2,657	14,046	34,375
2002	21,344	37,450	10,818	14,575	108,388	1,835	18,165	15,008
Farms with net gains ² number, 2007	517	176	275	405	387	186	548	228
2002	479	187	167	441	313	170	493	218
Average per farmdollars, 2007	112,144	145,068	111,580	45,175	372,704	39,800	64,754	63,725
2002	64,832	92,230	51,144	38,451	203,219	28,266	72,665	26,000
Farms with net losses number, 2007	724	306	147	662	98	464	1,077	146
2002	637	214	195	522	220	438	1,016	82
Average per farmdollars, 2007	10,916	12,221	19,422	9,451	121,544	12,232	11,755	11,458
2002	11,357	10,419	23,718	5,597	26,530	8,424	8,281	14,214
Net cash farm income of operators (see text) ¹\$1,000, 2007	47,042	16,704	25,392	3,964	148,860	1,670	18,077	11,552
2002	20,566	4,693	3,049	6,863	48,272	1,327	23,232	3,982
Average per farmdollars, 2007	37,907	34,655	60,171	3,715	306,927	2,569	11,124	30,889
2002	18,429	11,702	8,423	7,127	90,566	2,183	15,395	13,274
Farm operators reporting net gainsfarms, 2007	511	175	264	396	375	185	544	223
2002	475	181	164	439	311	199	525	217
Average per farmdollars, 2007	108,211	116,819	107,846	26,611	431,912	39,651	56,569	60,934
2002	61,315	39,433	48,669	22,856	191,157	25,017	60,233	24,050
Farm operators reporting net lossesfarms, 2007	730	307	158	671	110	465	1,081	151
2002	641	220	198	524	222	409	984	83
Average per farmdollars, 2007	11,306	12,182	19,488	9,798	119,159	12,185	11,745	13,482
2002	13,352	11,112	24,913	6,051	50,352	8,927	8,527	14,900
Item	Clay	Cochran	Coke	Coleman	Collin	Collingsworth	Colorado	Comal
Net cash farm income of the operations (see text) ¹\$1,000, 2007	1,770	29,769	-1,965	-3,767	3,327	23,434	7,458	-5,044
2002	6,082	10,121	-131	-231	-2,732	10,397	8,205	-4,187
Average per farmdollars, 2007	1,901	87,300	-4,569	-3,756	1,488	53,019	4,166	-5,372
2002	6,803	35,020	-390	-279	-1,282	23,363	4,625	-4,902
Farms with net gains ² number, 2007	353	252	129	335	541	274	656	208
2002	343	200	90	315	496	290	695	177
Average per farmdollars, 2007	42,086	131,881	18,237	19,643	41,433	101,337	34,051	12,482
2002	30,843	82,342	26,938	15,550	20,094	51,790	24,448	2,746
Farms with net losses number, 2007	578	89	301	668	1,694	168	1,134	731
2002	551	89	247	512	1,635	155	1,079	677
Average per farmdollars, 2007	22,641	38,932	14,343	15,490	11,268	25,784	13,121	10,452
2002	8,162	71,324	10,347	10,018	7,767	29,822	8,143	6,902
Net cash farm income of operators (see text) ¹\$1,000, 2007	1,401	26,265	-2,017	-3,986	3,031	21,362	6,451	-5,077
2002	6,162	6,768	-197	-469	-3,539	9,299	8,565	-4,039
Average per farmdollars, 2007	1,505	77,025	-4,690	-3,974	1,356	48,331	3,604	-5,407
2002	6,892	23,419	-584	-567	-1,660	20,898	4,828	-4,730
Farm operators reporting net gainsfarms, 2007	349	250	129	331	540	271	655	206
2002	361	193	99	315	534	289	750	190
Average per farmdollars, 2007	42,469	120,204	18,122	19,219	41,158	94,941	32,587	12,526
2002	29,410	70,851	24,710	14,997	17,570	48,762	22,881	2,708
Farm operators reporting net lossesfarms, 2007	582	91	301	672	1,695	171	1,135	733
2002	533	96	238	512	1,597	156	1,024	664
Average per farmdollars, 2007	23,060	41,599	14,466	15,398	11,324	25,536	13,122	10,447
2002	8,359	71,939	11,105	10,143	8,091	30,723	8,394	6,858

See footnote(s) at end of table.

--continued

Table 4. Net Cash Farm Income of Operations and Operators: 2007 and 2002 - Con.

[For meaning of abbreviations and symbols, see introductory text]

Item	Comanche	Concho	Cooke	Coryell	Cottle	Crane	Crockett	Crosby
Net cash farm income of the operations (see text) ¹\$1,000, 2007	38,254	6,985	8,509	-698	7,707	-620	-1,906	53,731
2002	19,850	1,307	5,221	-1,448	2,537	21	-4,143	9,745
Average per farm dollars, 2007	26,364	16,711	4,350	-521	25,776	-16,749	-10,417	144,827
2002	14,661	3,187	2,970	-1,190	10,889	463	-20,925	26,195
Farms with net gains ²number, 2007	562	213	598	381	195	8	57	270
2002	602	177	628	380	163	18	71	226
Average per farm dollars, 2007	98,385	51,405	44,409	30,334	51,625	58,875	59,877	205,754
2002	47,248	23,482	24,619	14,920	26,307	29,023	35,444	64,997
Farms with net lossesnumber, 2007	889	205	1,358	958	104	29	126	101
2002	752	233	1,130	836	70	27	127	146
Average per farm dollars, 2007	19,165	19,337	13,290	12,792	22,691	37,610	42,217	18,046
2002	11,427	12,230	9,062	8,513	25,011	18,577	52,438	33,868
Net cash farm income of operators (see text) ¹\$1,000, 2007	37,986	6,186	6,343	-1,278	6,696	-609	-1,919	41,293
2002	20,016	951	5,171	-1,042	2,148	23	-4,164	5,389
Average per farm dollars, 2007	26,179	14,799	3,243	-955	22,393	-16,450	-10,484	111,301
2002	14,783	2,319	2,942	-857	9,219	517	-21,029	14,485
Farm operators reporting net gainsfarms, 2007	559	211	592	377	195	8	56	270
2002	614	176	660	397	160	18	71	216
Average per farm dollars, 2007	98,570	49,366	41,409	29,268	46,482	60,257	61,005	160,422
2002	46,358	22,065	23,429	14,275	25,084	29,023	35,504	52,917
Farm operators reporting net lossesfarms, 2007	892	207	1,364	962	104	29	127	101
2002	740	234	1,098	819	73	27	127	156
Average per farm dollars, 2007	19,187	20,435	13,322	12,799	22,773	37,610	42,006	20,013
2002	11,416	12,533	9,373	8,192	25,554	18,488	52,634	38,728
Item	Culberson	Dallam	Dallas	Dawson	Deaf Smith	Delta	Denton	DeWitt
Net cash farm income of the operations (see text) ¹\$1,000, 2007	1,130	99,333	3,943	62,073	112,255	431	-15,341	349
2002	42	51,145	1,393	19,080	25,359	1,522	-11,661	-1,585
Average per farm dollars, 2007	20,546	219,764	5,222	111,844	176,225	801	-5,958	192
2002	570	123,839	1,913	32,783	36,124	3,007	-4,947	-886
Farms with net gains ²number, 2007	27	315	187	443	438	164	547	585
2002	25	282	123	319	388	198	571	623
Average per farm dollars, 2007	157,442	347,353	57,094	149,439	295,888	35,919	32,574	24,899
2002	103,818	196,968	40,274	75,018	118,583	18,378	15,516	12,015
Farms with net lossesnumber, 2007	28	137	568	112	199	374	2,028	1,226
2002	48	131	605	263	314	308	1,786	1,165
Average per farm dollars, 2007	111,461	73,599	11,856	36,857	87,156	14,598	16,350	11,597
2002	53,204	33,585	5,886	18,444	65,767	6,874	11,490	7,786
Net cash farm income of operators (see text) ¹\$1,000, 2007	1,130	107,950	3,792	50,855	141,615	385	-16,020	-249
2002	14	49,345	1,723	13,877	65,159	1,370	-11,936	-1,621
Average per farm dollars, 2007	20,546	238,827	5,022	91,630	222,316	678	-6,222	-137
2002	198	119,478	2,367	23,844	92,819	2,707	-5,064	-907
Farm operators reporting net gainsfarms, 2007	27	313	187	438	431	163	549	580
2002	26	281	168	315	396	198	633	648
Average per farm dollars, 2007	157,442	379,161	56,399	126,947	369,736	35,795	32,168	23,978
2002	97,946	191,937	30,599	62,152	202,812	17,894	13,839	11,322
Farm operators reporting net lossesfarms, 2007	28	139	568	117	206	375	2,026	1,231
2002	47	132	560	267	306	308	1,724	1,140
Average per farm dollars, 2007	111,461	77,179	11,892	40,582	86,121	14,586	16,624	11,499
2002	53,875	34,771	6,103	21,351	49,524	7,057	12,005	7,857
Item	Dickens	Dimmit	Donley	Duval	Eastland	Ector	Edwards	Ellis
Net cash farm income of the operations (see text) ¹\$1,000, 2007	10,591	-3,792	7,721	-6,279	-2,723	-1,319	-2,844	390
2002	2,057	166	983	-3,559	6,762	-694	443	1,502
Average per farm dollars, 2007	23,748	-9,774	19,696	-4,167	-2,057	-4,381	-5,925	162
2002	5,208	620	-2,234	-2,893	5,829	-2,426	1,270	719
Farms with net gains ²number, 2007	265	84	215	332	444	69	128	710
2002	207	53	197	309	460	85	142	599
Average per farm dollars, 2007	49,166	29,675	52,328	16,863	25,199	27,557	28,353	24,981
2002	21,345	55,401	41,093	14,856	27,680	7,587	22,406	22,600
Farms with net lossesnumber, 2007	181	304	177	1,175	880	232	352	1,705
2002	188	215	243	921	700	201	207	1,490
Average per farm dollars, 2007	13,466	20,674	19,941	10,109	15,809	13,880	18,389	10,174
2002	12,560	12,884	37,359	8,848	8,529	6,660	13,230	8,078
Net cash farm income of operators (see text) ¹\$1,000, 2007	9,634	-3,824	7,937	-6,466	-2,766	-1,271	-2,827	-1,857
2002	1,685	166	332	-3,562	6,857	-686	432	507
Average per farm dollars, 2007	21,601	-9,856	20,247	-4,290	-2,089	-4,223	-5,890	-769
2002	4,266	620	756	-2,896	5,911	-2,398	1,238	243
Farm operators reporting net gainsfarms, 2007	264	84	214	331	444	69	127	703
2002	206	55	197	367	468	85	149	622
Average per farm dollars, 2007	46,249	29,673	53,796	16,358	25,202	28,247	28,176	22,169
2002	19,848	53,232	46,936	12,695	27,338	7,654	21,032	20,182
Farm operators reporting net lossesfarms, 2007	182	304	178	1,176	880	232	353	1,712
2002	189	213	243	863	692	201	200	1,467
Average per farm dollars, 2007	14,151	20,778	20,087	10,102	15,859	13,880	18,146	10,188
2002	12,718	12,966	36,683	9,526	8,580	6,649	13,508	8,211

See footnote(s) at end of table.

--continued

Table 4. Net Cash Farm Income of Operations and Operators: 2007 and 2002 - Con.

[For meaning of abbreviations and symbols, see introductory text]

Item	El Paso	Erath	Falls	Fannin	Fayette	Fisher	Floyd	Foard
Net cash farm income of the operations (see text) ¹\$1,000, 2007	8,576	29,208	11,664	-353	-4,313	24,792	68,413	6,673
2002	2,287	33,912	8,992	1,056	-4,683	2,870	25,593	1,033
Average per farmdollars, 2007	14,535	13,343	9,007	-167	-1,442	37,506	105,251	31,479
2002	3,818	17,171	7,499	535	-1,581	4,823	46,449	5,087
Farms with net gains ² number, 2007	209	654	506	600	942	452	505	128
2002	188	674	507	656	1,009	291	432	109
Average per farmdollars, 2007	71,008	88,875	52,045	27,576	17,777	62,123	142,017	64,490
2002	60,099	75,776	35,201	20,830	9,291	20,850	70,073	23,441
Farms with net losses number, 2007	381	1,535	789	1,510	2,049	209	145	84
2002	411	1,301	692	1,319	1,953	304	119	94
Average per farmdollars, 2007	16,443	18,838	18,594	11,191	10,278	15,733	22,794	18,824
2002	21,927	13,191	12,797	9,559	7,198	10,518	39,314	16,197
Net cash farm income of operators (see text) ¹\$1,000, 2007	8,435	28,973	9,761	-2,063	-6,477	22,520	58,005	6,238
2002	1,796	34,518	7,459	-69	-6,194	1,117	21,650	1,039
Average per farmdollars, 2007	14,296	13,236	7,538	-978	-2,165	34,069	89,239	29,427
2002	2,999	17,477	6,221	-35	-2,091	1,877	39,292	5,116
Farm operators reporting net gainsfarms, 2007	208	654	502	595	937	450	495	126
2002	196	722	547	638	1,034	284	430	108
Average per farmdollars, 2007	70,741	88,567	49,256	26,315	15,683	57,474	125,055	63,904
2002	56,945	71,401	30,252	19,865	7,452	17,890	62,392	23,816
Farm operators reporting net lossesfarms, 2007	382	1,535	793	1,515	2,054	211	155	86
2002	403	1,253	652	1,337	1,928	311	121	95
Average per farmdollars, 2007	16,438	18,860	18,871	11,697	10,308	15,845	25,141	21,086
2002	23,238	13,595	13,941	9,531	7,209	12,746	42,800	16,143
Item	Fort Bend	Franklin	Freestone	Frio	Gaines	Galveston	Garza	Gillespie
Net cash farm income of the operations (see text) ¹\$1,000, 2007	24,192	15,026	-6,728	6,987	87,438	-1,334	15,918	-6,366
2002	1,745	20,179	-3,231	16,030	48,619	-1,553	794	-2,994
Average per farmdollars, 2007	17,231	26,642	-4,568	9,650	105,986	-1,927	53,059	-3,435
2002	1,117	36,823	-2,200	29,907	67,061	-2,350	3,214	-1,643
Farms with net gains ² number, 2007	485	231	365	179	623	138	160	554
2002	505	208	309	189	400	177	115	782
Average per farmdollars, 2007	75,481	89,935	16,708	109,796	154,117	27,531	114,786	12,797
2002	23,502	108,349	17,240	126,741	142,052	9,240	38,860	8,099
Farms with net losses number, 2007	919	333	1,108	545	202	554	140	1,299
2002	1,057	340	1,160	347	325	484	132	1,040
Average per farmdollars, 2007	13,511	17,264	11,576	23,242	42,458	9,265	17,485	10,358
2002	9,577	6,934	7,378	22,835	25,236	6,588	27,841	8,968
Net cash farm income of operators (see text) ¹\$1,000, 2007	21,986	5,863	-6,878	7,206	79,748	-1,312	13,169	-6,490
2002	-2,005	6,677	-3,530	16,199	44,873	-1,232	260	-2,742
Average per farmdollars, 2007	15,659	10,396	-4,669	9,953	96,664	-1,896	43,898	-3,503
2002	-1,284	12,184	-2,403	30,222	61,893	-1,863	1,052	-1,505
Farm operators reporting net gainsfarms, 2007	473	223	363	179	615	139	157	550
2002	455	225	325	189	413	200	114	848
Average per farmdollars, 2007	73,907	54,797	16,653	110,840	144,955	27,329	99,820	12,729
2002	19,955	40,934	15,394	127,343	129,491	8,120	34,660	7,566
Farm operators reporting net lossesfarms, 2007	931	341	1,110	545	210	553	143	1,303
2002	1,107	323	1,144	347	312	461	133	974
Average per farmdollars, 2007	13,934	18,641	11,642	23,183	44,761	9,242	17,500	10,354
2002	10,013	7,843	7,459	22,677	27,587	6,194	27,754	9,402
Item	Glasscock	Goliad	Gonzales	Gray	Grayson	Gregg	Grimes	Guadalupe
Net cash farm income of the operations (see text) ¹\$1,000, 2007	26,509	-4,203	84,766	18,406	-1,938	-2,461	-631	-3,518
2002	201	-3,145	57,122	3,320	-509	-2,346	-4,079	-1,757
Average per farmdollars, 2007	143,293	-3,881	45,549	47,073	-712	-5,064	-341	-1,429
2002	1,008	-3,200	31,420	9,460	-196	-5,261	-2,391	-720
Farms with net gains ² number, 2007	122	336	600	175	731	113	509	739
2002	84	296	791	149	764	84	467	818
Average per farmdollars, 2007	227,099	15,095	173,963	152,848	29,816	11,924	32,267	19,072
2002	46,811	8,678	90,364	38,587	18,739	6,427	18,928	12,048
Farms with net losses number, 2007	63	747	1,261	216	1,992	373	1,344	1,723
2002	115	687	1,027	202	1,836	362	1,239	1,622
Average per farmdollars, 2007	18,999	12,416	15,553	38,624	11,914	10,211	12,690	10,221
2002	32,448	8,318	13,978	12,025	8,075	7,973	10,426	7,159
Net cash farm income of operators (see text) ¹\$1,000, 2007	22,736	-4,703	47,449	21,426	-2,479	-2,483	-3,475	-5,581
2002	-861	-3,153	15,895	3,983	-2,055	-2,423	-4,916	-2,576
Average per farmdollars, 2007	122,896	-4,342	25,496	54,799	-910	-5,109	-1,875	-2,267
2002	-4,325	-3,207	8,743	11,348	-790	-5,432	-2,881	-1,056
Farm operators reporting net gainsfarms, 2007	120	335	589	173	727	113	507	729
2002	76	349	827	148	763	84	536	824
Average per farmdollars, 2007	199,598	13,733	115,737	172,783	29,431	11,802	26,842	17,180
2002	40,693	7,621	34,090	44,195	16,730	5,468	13,973	11,250
Farm operators reporting net lossesfarms, 2007	65	748	1,272	218	1,996	373	1,346	1,733
2002	123	634	991	203	1,837	362	1,170	1,616
Average per farmdollars, 2007	18,708	12,437	16,290	38,831	11,962	10,232	12,692	10,447
2002	32,141	9,168	12,409	12,600	8,068	7,962	10,603	7,331

See footnote(s) at end of table.

--continued

Table 4. Net Cash Farm Income of Operations and Operators: 2007 and 2002 - Con.

[For meaning of abbreviations and symbols, see introductory text]

Item	Hale	Hall	Hamilton	Hansford	Hardeman	Hardin	Harris	Harrison
Net cash farm income of the operations (see text) ¹ \$1,000, 2007	107,446	25,844	2,016	82,231	5,594	-2,543	4,091	-6,153
2002	42,967	7,651	4,038	23,126	3,785	-2,531	-2,316	-917
Average per farm dollars, 2007	112,274	67,654	1,930	339,798	16,851	-3,638	1,851	-5,106
2002	47,216	24,603	4,042	79,198	11,035	-4,905	-944	-823
Farms with net gains ² number, 2007	705	292	312	173	189	145	444	300
2002	631	231	358	166	231	82	687	437
Average per farm dollars, 2007	160,556	92,681	43,970	510,798	52,587	17,878	59,500	14,531
2002	81,114	35,427	28,182	173,612	22,953	9,329	24,791	7,486
Farms with net losses number, 2007	252	90	733	69	143	554	1,766	905
2002	279	80	641	126	112	434	1,766	677
Average per farm dollars, 2007	22,801	13,546	15,965	88,942	30,382	9,269	12,643	11,615
2002	29,449	6,652	9,440	45,189	13,547	7,595	10,956	6,187
Net cash farm income of operators (see text) ¹ \$1,000, 2007	92,282	21,177	1,880	88,907	4,172	-2,544	2,748	-6,220
2002	34,385	6,859	4,081	25,812	3,666	-2,438	-2,273	-1,073
Average per farm dollars, 2007	96,428	55,436	1,799	367,382	12,566	-3,639	1,243	-5,162
2002	37,766	22,053	4,085	88,399	10,687	-4,726	-927	-963
Farm operators reporting net gains farms, 2007	697	289	308	171	183	145	443	299
2002	627	228	367	163	232	86	702	437
Average per farm dollars, 2007	141,712	78,667	44,376	555,521	47,951	17,870	56,715	14,400
2002	70,842	33,913	27,705	187,309	22,295	8,996	24,417	7,196
Farm operators reporting net losses farms, 2007	260	93	737	71	149	554	1,767	906
2002	283	83	632	129	111	430	1,751	677
Average per farm dollars, 2007	24,966	16,755	15,994	85,739	30,893	9,269	12,664	11,618
2002	35,452	10,527	9,630	36,580	13,576	7,470	11,087	6,230
Item	Hartley	Haskell	Hays	Hemphill	Henderson	Hidalgo	Hill	Hockley
Net cash farm income of the operations (see text) ¹ \$1,000, 2007	66,786	29,305	-4,515	15,269	-4,467	102,009	12,189	56,332
2002	48,560	9,170	6,933	6,933	5,950	64,193	4,538	19,305
Average per farm dollars, 2007	236,829	52,994	-3,975	65,532	-2,118	47,424	5,769	66,902
2002	191,937	15,783	161	29,255	3,309	30,525	2,259	25,269
Farms with net gains ² number, 2007	196	369	217	119	619	873	703	600
2002	167	414	240	161	552	1,056	651	375
Average per farm dollars, 2007	451,362	87,496	19,876	154,385	22,224	148,531	37,462	99,266
2002	313,675	30,196	28,199	51,840	34,376	77,658	26,772	75,448
Farms with net losses number, 2007	86	184	919	114	1,490	1,278	1,410	242
2002	86	167	868	76	1,246	1,047	1,358	389
Average per farm dollars, 2007	252,106	16,199	9,606	27,218	12,230	21,642	10,033	13,340
2002	44,461	19,947	7,591	18,590	10,454	17,014	9,492	23,105
Net cash farm income of operators (see text) ¹ \$1,000, 2007	65,869	26,446	-4,594	20,766	-4,849	97,371	4,575	45,495
2002	48,690	6,414	282	8,090	6,648	62,238	-727	11,730
Average per farm dollars, 2007	233,580	47,823	-4,044	89,126	-2,299	45,268	2,165	54,032
2002	192,449	11,040	254	34,133	3,697	29,595	-362	15,354
Farm operators reporting net gains farms, 2007	193	365	217	118	617	867	701	591
2002	171	349	265	163	609	1,115	667	348
Average per farm dollars, 2007	454,575	81,789	19,590	202,490	21,684	144,787	27,787	83,983
2002	305,198	30,456	25,821	55,468	31,281	71,805	18,921	63,998
Farm operators reporting net losses farms, 2007	89	188	919	115	1,492	1,284	1,412	251
2002	82	232	843	74	1,189	988	1,342	416
Average per farm dollars, 2007	245,657	18,122	9,624	27,195	12,217	21,931	10,555	16,490
2002	42,673	18,167	7,783	12,862	10,431	18,041	9,946	25,338
Item	Hood	Hopkins	Houston	Howard	Hudspeth	Hunt	Hutchinson	Irion
Net cash farm income of the operations (see text) ¹ \$1,000, 2007	-4,065	45,694	-411	18,270	4,015	-5,185	9,463	-560
2002	-301	35,663	-452	988	6,781	-10,032	4,244	-490
Average per farm dollars, 2007	-3,778	23,373	-263	35,202	23,756	-1,652	36,536	-3,589
2002	-323	18,643	-299	2,124	51,760	-3,608	16,198	-3,222
Farms with net gains ² number, 2007	264	761	523	284	47	810	97	62
2002	337	780	538	202	81	608	90	46
Average per farm dollars, 2007	21,546	79,983	24,990	80,258	185,628	22,196	144,456	37,301
2002	18,452	56,346	21,240	30,733	111,438	9,444	73,197	14,211
Farms with net losses number, 2007	812	1,194	1,039	235	122	2,329	162	94
2002	596	1,133	976	263	50	2,173	172	106
Average per farm dollars, 2007	12,012	12,708	12,975	19,250	38,605	9,946	28,083	30,560
2002	10,939	7,314	12,171	19,849	44,919	7,259	13,627	10,787
Net cash farm income of operators (see text) ¹ \$1,000, 2007	-4,443	36,120	-1,172	14,328	3,885	-6,016	7,015	-636
2002	-242	25,524	-764	-117	7,552	-9,853	3,685	-508
Average per farm dollars, 2007	-4,129	18,476	-750	27,608	22,986	-1,917	27,083	-4,079
2002	-260	13,343	-505	-252	57,646	-3,543	14,066	-3,344
Farm operators reporting net gains farms, 2007	262	755	524	284	48	807	95	62
2002	363	779	569	202	82	617	93	46
Average per farm dollars, 2007	20,324	69,303	23,724	67,258	177,775	21,268	128,183	36,188
2002	17,189	43,895	19,351	25,997	119,326	8,880	63,879	13,807
Farm operators reporting net losses farms, 2007	814	1,200	1,038	235	121	2,332	164	94
2002	570	1,134	945	263	49	2,164	169	106
Average per farm dollars, 2007	12,000	13,503	13,105	20,310	38,418	9,940	31,481	30,639
2002	11,372	7,645	12,460	20,413	45,573	7,085	13,346	10,787

See footnote(s) at end of table.

--continued

Table 4. Net Cash Farm Income of Operations and Operators: 2007 and 2002 - Con.

[For meaning of abbreviations and symbols, see introductory text]

Item	Jack	Jackson	Jasper	Jeff Davis	Jefferson	Jim Hogg	Jim Wells	Johnson
Net cash farm income of the operations (see text) ¹\$1,000, 2007	-4,489	15,478	-3,313	-1,538	5,122	-921	8,038	-3,602
2002	-976	4,186	-1,592	-2,939	-6,465	-1,209	1,201	470
Average per farmdollars, 2007	-4,977	18,274	-3,601	-14,649	6,458	-3,839	7,248	-1,312
2002	-1,107	4,565	-2,084	-37,684	-8,321	-5,190	1,317	182
Farms with net gains ² number, 2007	278	352	264	38	257	74	306	649
2002	299	331	224	18	154	69	281	651
Average per farmdollars, 2007	19,624	70,571	11,458	44,747	46,027	28,401	54,622	31,655
2002	13,123	30,726	6,836	64,989	18,723	16,945	30,071	18,009
Farms with net losses number, 2007	624	495	656	67	536	166	803	2,097
2002	583	586	540	60	623	164	631	1,925
Average per farmdollars, 2007	15,936	18,914	9,661	48,336	12,514	18,211	10,805	11,515
2002	8,404	10,211	5,785	68,486	15,006	14,503	11,488	5,846
Net cash farm income of operators (see text) ¹\$1,000, 2007	-4,486	14,584	-3,316	-1,562	4,913	-999	6,130	-3,763
2002	-1,021	2,924	-1,458	-2,910	-6,591	-1,160	365	124
Average per farmdollars, 2007	-4,973	17,219	-3,604	-14,878	6,196	-4,162	5,527	-1,370
2002	-1,158	3,188	-1,908	-37,305	-8,482	-4,979	401	48
Farm operators reporting net gainsfarms, 2007	277	347	264	38	256	74	305	649
2002	299	313	224	19	164	80	281	661
Average per farmdollars, 2007	19,724	69,124	11,458	44,121	45,519	27,826	48,673	31,416
2002	13,220	29,077	6,829	61,684	17,389	15,213	27,214	17,152
Farm operators reporting net lossesfarms, 2007	625	500	656	67	537	166	804	2,097
2002	583	604	540	59	613	153	631	1,915
Average per farmdollars, 2007	15,919	18,803	9,666	48,341	12,551	18,422	10,840	11,517
2002	8,531	10,228	5,532	69,183	15,404	15,538	11,540	5,855
Item	Jones	Karnes	Kaufman	Kendall	Kenedy	Kent	Kerr	Kimble
Net cash farm income of the operations (see text) ¹\$1,000, 2007	26,208	-180	-5,640	-8,035	737	781	-11,326	-3,747
2002	5,710	-3,353	-6,162	-2,792	-1,480	352	-2,044	2,742
Average per farmdollars, 2007	24,889	-149	-2,200	-6,903	29,489	3,683	-9,238	-5,864
2002	6,281	-2,946	-2,524	-2,887	-51,024	1,933	-2,097	5,194
Farms with net gains ² number, 2007	544	416	606	192	9	104	256	160
2002	464	424	591	309	16	87	230	178
Average per farmdollars, 2007	59,208	22,218	26,499	19,656	176,725	26,599	16,179	23,522
2002	22,782	8,585	13,361	7,072	83,050	20,222	20,753	26,535
Farms with net losses number, 2007	509	792	1,957	972	16	108	970	479
2002	445	714	1,851	658	13	95	745	350
Average per farmdollars, 2007	11,789	11,898	11,088	12,149	53,331	18,384	15,946	15,679
2002	10,923	9,794	7,595	7,564	216,038	14,816	9,151	5,659
Net cash farm income of operators (see text) ¹\$1,000, 2007	22,209	-1,504	-5,701	-8,180	737	499	-11,377	-3,754
2002	4,020	-3,732	-5,989	-2,652	-1,480	389	-2,009	2,931
Average per farmdollars, 2007	21,091	-1,245	-2,224	-7,028	29,489	2,355	-9,280	-5,875
2002	4,422	-3,280	-2,452	-2,743	-51,024	2,135	-2,061	5,550
Farm operators reporting net gainsfarms, 2007	536	416	607	188	9	102	255	159
2002	473	437	612	309	16	87	245	178
Average per farmdollars, 2007	53,443	19,070	26,335	19,627	176,725	25,618	16,267	23,802
2002	19,745	8,129	13,061	7,343	83,050	20,771	19,580	27,209
Farm operators reporting net lossesfarms, 2007	517	792	1,956	976	16	110	971	480
2002	436	701	1,830	658	13	95	730	350
Average per farmdollars, 2007	12,449	11,916	11,087	12,162	53,331	19,215	15,989	15,705
2002	12,201	10,391	7,641	7,479	216,038	14,931	9,324	5,465
Item	King	Kinney	Kleberg	Knox	Lamar	Lamb	Lampasas	La Salle
Net cash farm income of the operations (see text) ¹\$1,000, 2007	(D)	-1,095	13,391	13,402	11,461	98,956	-5,052	4,688
2002	-29	31	10,912	9,141	189	48,782	-5,580	1,566
Average per farmdollars, 2007	(D)	-4,978	38,370	61,198	6,308	100,259	-5,229	11,749
2002	-717	210	31,268	33,482	110	52,454	-6,473	5,004
Farms with net gains ² number, 2007	40	55	126	146	739	756	248	114
2002	21	60	109	142	608	765	247	112
Average per farmdollars, 2007	48,766	49,027	119,111	108,573	31,526	137,388	16,473	92,936
2002	53,768	27,378	110,930	102,593	18,558	72,512	17,062	47,581
Farms with net losses number, 2007	24	165	223	73	1,078	231	718	285
2002	20	89	240	131	1,115	165	615	201
Average per farmdollars, 2007	(D)	22,980	7,250	33,552	10,980	21,253	12,725	20,725
2002	57,927	18,106	4,913	41,431	9,950	40,539	15,926	18,720
Net cash farm income of operators (see text) ¹\$1,000, 2007	(D)	-1,385	12,581	12,119	10,835	88,736	-5,096	5,852
2002	-165	24	10,727	8,611	165	40,723	-5,834	1,535
Average per farmdollars, 2007	(D)	-6,296	36,048	55,339	5,963	89,905	-5,275	14,667
2002	-4,024	164	30,736	31,541	96	43,788	-6,768	4,905
Farm operators reporting net gainsfarms, 2007	40	55	125	146	732	738	248	114
2002	23	59	115	141	640	750	263	112
Average per farmdollars, 2007	48,766	43,863	114,523	100,977	31,067	128,352	16,327	104,046
2002	47,534	27,753	103,414	99,524	17,560	64,970	15,058	46,915
Farm operators reporting net lossesfarms, 2007	24	165	224	73	1,085	249	718	285
2002	18	90	234	132	1,083	180	599	201
Average per farmdollars, 2007	(D)	23,015	7,745	35,937	10,973	24,048	12,736	21,084
2002	69,904	17,922	4,981	41,077	10,225	44,472	16,351	18,504

See footnote(s) at end of table.

--continued

Table 4. Net Cash Farm Income of Operations and Operators: 2007 and 2002 - Con.

[For meaning of abbreviations and symbols, see introductory text]

Item	Lavaca	Lee	Leon	Liberty	Limestone	Lipscomb	Live Oak	Llano
Net cash farm income of the operations (see text) ¹ \$1,000, 2007	-2,498	-610	2,014	-4,336	-547	26,127	-2,108	-2,716
2002	1,313	1,735	9,360	-4,525	653	5,353	-944	1,044
Average per farm dollars, 2007	-909	-331	975	-2,729	-366	88,869	-2,353	-3,434
2002	459	945	4,906	-2,832	457	17,379	-1,113	1,507
Farms with net gains ² number, 2007	993	610	588	378	440	190	225	269
2002	1,175	622	467	416	476	205	240	259
Average per farm dollars, 2007	14,141	19,264	35,863	23,560	28,496	157,178	26,901	14,508
2002	9,799	16,608	43,210	14,114	17,119	39,217	14,691	18,660
Farms with net losses number, 2007	1,754	1,234	1,478	1,211	1,054	104	671	522
2002	1,684	1,214	1,441	1,182	951	103	608	434
Average per farm dollars, 2007	9,430	10,017	12,905	10,935	12,415	35,926	12,162	12,681
2002	6,057	7,080	7,508	8,795	7,882	26,083	7,352	8,730
Net cash farm income of operators (see text) ¹ \$1,000, 2007	-6,155	-1,463	-5,298	-3,594	-1,936	26,261	-2,350	-2,704
2002	-1,784	1,724	-1,788	-4,264	277	5,109	-977	1,030
Average per farm dollars, 2007	-2,241	-793	-2,564	-2,262	-1,296	89,323	-2,622	-3,419
2002	-624	939	-937	-2,669	194	16,589	-1,153	1,486
Farm operators reporting net gains farms, 2007	986	603	579	379	437	191	226	266
2002	1,179	637	512	417	514	213	240	259
Average per farm dollars, 2007	10,828	18,139	24,526	25,591	25,611	150,690	25,693	14,747
2002	7,650	16,148	17,061	13,688	14,544	36,019	14,511	18,606
Farm operators reporting net losses farms, 2007	1,761	1,241	1,487	1,210	1,057	103	670	525
2002	1,680	1,199	1,396	1,181	913	95	608	434
Average per farm dollars, 2007	9,558	9,992	13,113	10,986	12,420	24,474	12,174	12,623
2002	6,430	7,141	7,538	8,444	7,884	26,975	7,336	8,730
Item	Loving	Lubbock	Lynn	McCulloch	McLennan	McMullen	Madison	Marion
Net cash farm income of the operations (see text) ¹ \$1,000, 2007	(D)	75,865	58,627	-1,164	6,330	504	4,921	-1,804
2002	-42	19,611	21,268	1,335	-3,866	-1,865	5,131	359
Average per farm dollars, 2007	(D)	62,959	115,865	-1,678	2,262	2,240	4,655	-6,990
2002	-2,990	17,158	45,060	2,144	-1,501	-8,402	5,778	1,437
Farms with net gains ² number, 2007	3	646	329	230	767	68	297	63
2002	6	690	318	241	707	99	296	82
Average per farm dollars, 2007	(D)	128,296	189,748	30,876	36,266	63,137	53,322	18,857
2002	28,383	40,854	77,771	15,084	19,928	16,498	37,535	18,200
Farms with net losses number, 2007	6	559	177	464	2,031	157	760	195
2002	8	453	154	382	1,868	123	592	168
Average per farm dollars, 2007	92,873	12,547	21,467	17,814	10,579	24,136	14,363	15,341
2002	26,519	18,936	22,485	6,020	9,612	28,444	10,101	6,744
Net cash farm income of operators (see text) ¹ \$1,000, 2007	(D)	67,423	43,788	-1,339	1,581	489	1,998	-836
2002	-42	12,069	14,380	1,257	-4,462	-1,901	1,923	-91
Average per farm dollars, 2007	(D)	55,953	86,538	-1,930	565	2,173	1,890	-3,241
2002	-2,990	10,559	30,467	2,017	-1,733	-8,561	2,166	-365
Farm operators reporting net gains farms, 2007	3	634	315	228	762	68	297	63
2002	6	645	291	252	763	102	308	88
Average per farm dollars, 2007	(D)	119,619	154,069	30,424	30,547	63,137	43,753	18,182
2002	28,383	33,088	65,434	14,633	17,588	16,265	23,858	11,727
Farm operators reporting net losses farms, 2007	6	571	191	466	2,036	157	760	195
2002	8	498	181	371	1,812	120	580	162
Average per farm dollars, 2007	92,873	14,738	24,835	17,759	10,656	24,231	14,469	10,162
2002	26,519	18,621	25,751	6,553	9,869	29,664	9,354	6,934
Item	Martin	Mason	Matagorda	Maverick	Medina	Menard	Midland	Milam
Net cash farm income of the operations (see text) ¹ \$1,000, 2007	31,113	-1,339	25,546	-3,267	6,340	-295	3,223	8,600
2002	-3,889	2,856	14,487	3,291	7,219	-284	-3,728	6,670
Average per farm dollars, 2007	67,055	-2,069	28,290	-10,471	2,964	-827	5,362	4,206
2002	-10,208	4,512	14,663	15,378	3,704	-849	-7,967	3,342
Farms with net gains ² number, 2007	323	264	379	64	628	109	185	718
2002	168	297	405	64	845	114	141	707
Average per farm dollars, 2007	104,022	25,187	95,115	52,468	38,974	25,303	50,086	38,120
2002	27,373	21,292	57,995	80,962	19,997	19,699	22,210	28,805
Farms with net losses number, 2007	141	383	524	248	1,511	247	416	1,327
2002	213	336	583	150	1,104	221	327	1,289
Average per farm dollars, 2007	17,629	20,857	20,044	26,713	12,003	12,358	14,527	14,145
2002	39,849	10,321	15,439	12,604	8,767	11,448	20,979	10,624
Net cash farm income of operators (see text) ¹ \$1,000, 2007	24,232	-1,474	24,199	-1,907	7,932	-309	2,828	901
2002	-5,397	2,833	13,458	3,844	6,210	-403	-3,896	-309
Average per farm dollars, 2007	52,224	-2,279	26,798	-6,113	3,708	-867	4,705	441
2002	-14,164	4,475	13,621	17,963	3,186	-1,202	-8,324	-155
Farm operators reporting net gains farms, 2007	319	261	374	64	623	109	185	713
2002	164	297	442	65	845	121	141	722
Average per farm dollars, 2007	85,560	25,222	92,764	73,752	41,973	25,274	48,169	28,006
2002	22,911	21,214	51,387	87,632	19,472	18,651	21,078	18,773
Farm operators reporting net losses farms, 2007	145	386	529	248	1,516	247	416	1,332
2002	217	336	546	149	1,104	214	327	1,274
Average per farm dollars, 2007	21,114	20,873	19,840	26,723	12,016	12,403	14,624	14,315
2002	42,184	10,321	16,951	12,430	9,278	12,427	21,002	10,881

See footnote(s) at end of table.

--continued

Table 4. Net Cash Farm Income of Operations and Operators: 2007 and 2002 - Con.

[For meaning of abbreviations and symbols, see introductory text]

Item	Mills	Mitchell	Montague	Montgomery	Moore	Morris	Motley	Nacogdoches
Net cash farm income of the operations (see text) ¹\$1,000, 2007	4,603	14,678	-4,965	-6,921	51,742	5,886	5,702	70,620
2002	4,046	2,260	2,402	-15,694	18,122	7,050	1,740	63,152
Average per farmdollars, 2007	4,998	28,280	-3,214	-3,670	182,834	12,880	24,900	55,301
2002	5,234	5,001	1,717	-9,204	65,659	17,451	8,702	48,917
Farms with net gains ² number, 2007	283	284	498	338	186	163	151	564
2002	289	258	443	254	149	185	129	535
Average per farmdollars, 2007	53,909	63,619	22,801	42,112	315,993	54,092	56,082	140,284
2002	28,183	14,660	28,392	18,274	160,695	46,396	23,768	131,190
Farms with net losses number, 2007	638	235	1,047	1,548	97	294	78	713
2002	484	194	956	1,451	127	219	71	756
Average per farmdollars, 2007	16,697	14,427	15,587	13,666	72,503	9,969	35,465	11,922
2002	8,468	7,845	10,643	14,015	45,841	7,000	18,671	9,306
Net cash farm income of operators (see text) ¹\$1,000, 2007	4,467	12,464	-5,507	-6,983	65,224	1,548	4,532	34,429
2002	3,853	1,361	2,785	-15,508	17,195	2,286	1,340	12,790
Average per farmdollars, 2007	4,850	24,016	-3,565	-3,703	230,473	3,388	19,791	26,961
2002	4,984	3,012	1,991	-9,096	62,300	5,659	6,699	9,907
Farm operators reporting net gainsfarms, 2007	281	283	498	336	180	159	151	541
2002	313	254	483	299	151	179	126	523
Average per farmdollars, 2007	54,179	56,212	21,722	42,317	399,490	29,427	49,068	81,586
2002	25,043	12,491	26,353	15,297	153,060	23,242	22,201	39,874
Farm operators reporting net lossesfarms, 2007	640	236	1,047	1,550	103	298	78	736
2002	460	198	916	1,406	125	225	74	768
Average per farmdollars, 2007	16,808	14,591	15,592	13,679	64,897	10,505	36,886	13,192
2002	8,665	9,149	10,855	14,283	47,338	8,328	19,695	10,500
Item	Navarro	Newton	Nolan	Nueces	Ochiltree	Oldham	Orange	Palo Pinto
Net cash farm income of the operations (see text) ¹\$1,000, 2007	-3,048	-2,057	9,884	41,504	51,834	22,117	-3,319	-8,517
2002	5,018	-1,661	2,153	12,942	8,780	1,439	-1,900	-1,814
Average per farmdollars, 2007	-1,467	-5,105	17,041	58,292	135,691	147,447	-4,917	-7,133
2002	2,685	-4,336	4,181	19,849	23,988	10,356	-3,822	-1,884
Farms with net gains ² number, 2007	582	73	242	296	265	128	133	262
2002	795	58	281	236	232	73	115	220
Average per farmdollars, 2007	26,274	8,208	69,359	162,907	209,468	178,004	12,208	23,165
2002	13,499	17,877	16,764	76,273	64,275	59,161	6,993	23,682
Farms with net losses number, 2007	1,496	330	338	416	117	22	542	932
2002	1,074	325	234	416	134	66	382	743
Average per farmdollars, 2007	12,259	8,050	20,417	16,146	31,409	30,341	9,120	15,651
2002	5,319	8,301	10,929	12,161	45,761	43,626	7,078	9,454
Net cash farm income of operators (see text) ¹\$1,000, 2007	-4,458	-2,058	7,659	34,151	46,503	22,975	-3,368	-8,594
2002	4,660	-1,599	1,718	7,363	7,900	1,765	-1,864	-1,726
Average per farmdollars, 2007	-2,145	-5,107	13,205	47,964	121,736	153,168	-4,989	-7,198
2002	2,493	-4,175	3,335	11,293	21,586	12,695	-3,750	-1,792
Farm operators reporting net gainsfarms, 2007	581	73	240	289	256	127	132	261
2002	800	63	280	233	230	72	125	217
Average per farmdollars, 2007	24,852	8,208	60,673	143,458	198,439	187,265	12,186	23,052
2002	13,155	17,080	15,434	59,341	59,754	66,363	6,743	24,162
Farm operators reporting net lossesfarms, 2007	1,497	330	340	423	126	23	543	933
2002	1,069	320	235	419	136	67	372	746
Average per farmdollars, 2007	12,623	8,053	20,302	17,278	34,106	35,112	9,164	15,660
2002	5,485	8,360	11,081	15,426	42,964	44,978	7,276	9,342
Item	Panola	Parker	Parmer	Pecos	Polk	Potter	Presidio	Rains
Net cash farm income of the operations (see text) ¹\$1,000, 2007	7,489	-20,040	93,713	-998	-1,822	3,464	(D)	7
2002	10,921	-11,054	51,584	2,977	-5,105	-1,400	3,786	2,878
Average per farmdollars, 2007	7,187	-5,450	168,851	-3,476	-2,244	12,414	(D)	11
2002	11,495	-3,434	78,635	11,108	-7,388	-4,589	30,783	4,937
Farms with net gains ² number, 2007	316	771	420	89	200	92	44	229
2002	325	872	436	86	144	72	38	221
Average per farmdollars, 2007	51,414	28,191	256,058	82,499	18,364	75,165	(D)	18,780
2002	52,556	16,052	132,170	108,098	10,452	43,913	164,454	23,174
Farms with net losses number, 2007	726	2,906	135	198	612	187	104	428
2002	625	2,347	220	182	547	233	85	362
Average per farmdollars, 2007	12,063	14,375	102,458	42,122	8,979	18,458	37,859	10,031
2002	9,856	10,674	27,463	34,723	12,085	19,576	28,976	6,196
Net cash farm income of operators (see text) ¹\$1,000, 2007	-1,353	-20,284	83,077	-1,003	-2,064	2,973	19,297	6
2002	514	-10,950	46,014	3,008	-4,642	-1,363	3,841	2,925
Average per farmdollars, 2007	-1,298	-5,516	149,689	-3,493	-2,542	10,655	130,385	9
2002	541	-3,402	70,143	11,223	-6,717	-4,470	31,224	5,016
Farm operators reporting net gainsfarms, 2007	310	769	400	89	198	92	44	229
2002	314	953	427	86	166	66	43	228
Average per farmdollars, 2007	24,251	28,065	256,603	82,347	17,557	70,360	528,167	18,771
2002	20,085	14,496	122,315	108,018	9,353	46,920	145,564	22,651
Farm operators reporting net lossesfarms, 2007	732	2,908	155	198	614	187	104	428
2002	636	2,266	229	182	525	239	80	355
Average per farmdollars, 2007	12,118	14,397	126,220	42,078	9,024	18,718	37,907	10,029
2002	9,108	10,929	27,137	34,515	11,799	18,661	30,234	6,310

See footnote(s) at end of table.

--continued

Table 4. Net Cash Farm Income of Operations and Operators: 2007 and 2002 - Con.

[For meaning of abbreviations and symbols, see introductory text]

Item	Randall	Reagan	Real	Red River	Reeves	Refugio	Roberts	Robertson
Net cash farm income of the operations (see text) ¹ \$1,000, 2007	32,677	5,498	-4,094	1,940	1,792	1,913	3,183	11,394
2002	8,666	957	-1,280	-4,198	1,848	2,263	4,564	12,465
Average per farm dollars, 2007	36,840	40,135	-13,601	1,609	8,110	6,485	29,477	7,294
2002	11,555	7,909	-4,253	-3,452	11,132	8,231	47,538	8,032
Farms with net gains ² number, 2007	406	75	54	397	97	111	64	501
2002	338	53	95	443	74	111	67	627
Average per farm dollars, 2007	101,992	106,774	16,125	28,278	48,974	79,059	95,767	50,185
2002	43,379	46,405	14,380	20,322	72,611	45,072	81,476	34,295
Farms with net losses number, 2007	481	62	247	809	124	184	44	1,061
2002	412	68	206	773	92	164	29	925
Average per farm dollars, 2007	18,153	40,477	20,100	11,479	23,856	37,296	66,946	12,958
2002	14,552	22,094	12,846	17,077	38,318	16,705	30,869	9,771
Net cash farm income of operators (see text) ¹ \$1,000, 2007	52,526	4,735	-4,129	987	1,750	865	2,347	5,745
2002	16,340	681	-1,273	-5,068	1,822	836	4,614	6,218
Average per farm dollars, 2007	59,218	34,560	-13,717	818	7,921	2,931	21,731	3,678
2002	21,787	5,630	-4,230	-4,168	10,978	3,041	48,065	4,006
Farm operators reporting net gains farms, 2007	400	75	54	393	97	107	64	498
2002	338	52	98	443	75	109	67	657
Average per farm dollars, 2007	154,234	97,057	16,051	26,425	48,307	71,994	81,876	39,368
2002	66,261	42,024	13,873	18,166	71,648	35,856	82,304	23,830
Farm operators reporting net losses farms, 2007	487	62	247	813	124	188	44	1,064
2002	412	69	203	773	91	166	29	895
Average per farm dollars, 2007	18,824	41,040	20,225	11,560	23,672	36,377	65,753	13,027
2002	14,699	21,796	12,969	16,967	39,026	18,506	31,039	10,546
Item	Rockwall	Runnels	Rusk	Sabine	San Augustine	San Jacinto	San Patricio	San Saba
Net cash farm income of the operations (see text) ¹ \$1,000, 2007	-2,078	19,539	5,093	1,205	16,047	-3,731	37,552	-265
2002	399	7,400	12,273	1,243	9,497	-2,276	11,810	828
Average per farm dollars, 2007	-5,989	20,503	3,349	5,404	46,379	-5,423	57,596	-366
2002	1,038	8,286	8,811	5,674	30,538	-3,781	20,540	1,154
Farms with net gains ² number, 2007	81	480	458	80	148	132	268	255
2002	142	440	527	73	144	171	239	334
Average per farm dollars, 2007	11,605	52,688	31,824	24,167	123,852	17,334	158,027	32,215
2002	12,082	22,148	32,522	35,742	75,591	7,374	68,101	17,991
Farms with net losses number, 2007	266	473	1,063	143	198	556	384	470
2002	243	453	866	146	167	431	336	383
Average per farm dollars, 2007	11,346	12,159	8,920	5,092	11,530	10,826	12,497	18,042
2002	5,416	5,178	5,619	9,360	8,309	8,207	13,291	13,528
Net cash farm income of operators (see text) ¹ \$1,000, 2007	-2,078	17,366	2,270	208	2,892	-3,732	28,519	-260
2002	407	6,224	5,659	-438	1,271	-2,211	8,144	287
Average per farm dollars, 2007	-5,989	18,222	1,492	932	8,358	-5,424	43,741	-358
2002	1,058	6,970	4,062	-2,000	4,086	-3,673	14,164	400
Farm operators reporting net gains farms, 2007	81	472	458	80	145	132	263	256
2002	142	427	547	75	150	169	218	326
Average per farm dollars, 2007	11,605	49,078	25,978	11,700	38,224	17,327	128,993	32,075
2002	12,082	20,426	19,521	12,232	19,658	7,435	63,604	17,672
Farm operators reporting net losses farms, 2007	266	481	1,063	143	201	556	389	469
2002	243	466	846	144	161	433	357	391
Average per farm dollars, 2007	11,346	12,056	9,058	5,092	13,188	10,825	13,898	18,062
2002	5,383	5,360	5,933	9,413	10,421	8,008	16,026	14,001
Item	Schleicher	Scurry	Shackelford	Shelby	Sherman	Smith	Somervell	Starr
Net cash farm income of the operations (see text) ¹ \$1,000, 2007	976	19,062	2,294	89,388	65,178	-171	-580	3,759
2002	1,107	6,513	1,229	79,581	32,202	13,925	-754	-1,696
Average per farm dollars, 2007	2,940	27,992	9,033	79,597	180,049	-68	-1,585	3,405
2002	3,643	9,606	4,839	72,084	99,389	6,137	-2,219	-1,951
Farms with net gains ² number, 2007	117	360	106	557	261	679	88	321
2002	126	409	154	491	199	641	114	259
Average per farm dollars, 2007	50,005	63,783	45,732	170,334	274,253	32,104	37,993	42,646
2002	22,336	22,028	18,849	169,204	185,923	42,696	3,671	29,702
Farms with net losses number, 2007	215	321	148	566	101	1,835	278	783
2002	178	269	100	613	125	1,628	226	610
Average per farm dollars, 2007	22,673	12,148	17,251	9,696	63,391	11,973	14,113	12,682
2002	9,590	9,281	16,737	5,708	38,373	8,257	5,190	15,391
Net cash farm income of operators (see text) ¹ \$1,000, 2007	833	15,927	2,084	35,378	57,842	-318	-622	3,736
2002	1,085	5,910	1,008	21,886	26,644	13,598	-724	1,303
Average per farm dollars, 2007	2,510	23,387	8,204	31,504	159,785	-126	-1,698	3,384
2002	3,569	8,716	3,970	19,824	82,236	5,993	-2,130	1,499
Farm operators reporting net gains farms, 2007	116	357	103	531	258	679	86	317
2002	126	406	156	468	196	639	118	257
Average per farm dollars, 2007	49,748	55,762	46,056	78,543	252,560	32,057	38,522	43,238
2002	22,123	21,258	17,785	59,089	162,759	42,767	3,613	41,670
Farm operators reporting net losses farms, 2007	216	324	151	592	104	1,835	280	787
2002	178	272	98	636	128	1,630	222	612
Average per farm dollars, 2007	22,858	12,286	17,616	10,689	70,368	12,035	14,051	12,669
2002	9,565	10,004	18,023	9,069	41,066	8,424	5,182	15,370

See footnote(s) at end of table.

--continued

Table 4. Net Cash Farm Income of Operations and Operators: 2007 and 2002 - Con.

[For meaning of abbreviations and symbols, see introductory text]

Item	Stephens	Sterling	Stonewall	Sutton	Swisher	Tarrant	Taylor	Terrell
Net cash farm income of the operations (see text) ¹\$1,000, 2007	-463	218	1,624	-4,727	66,908	13,379	8,976	-2,386
2002	2,167	442	535	-1,095	15,789	-6,134	-882	-1,716
Average per farmdollars, 2007	-950	2,945	4,320	-20,203	126,959	10,721	6,947	-22,298
2002	4,959	6,597	1,698	-5,705	27,412	-4,991	-749	-22,579
Farms with net gains ² number, 2007	166	43	203	66	383	259	465	22
2002	163	24	194	69	306	300	475	33
Average per farmdollars, 2007	24,387	37,744	23,895	37,128	186,682	103,559	40,022	29,584
2002	22,283	64,950	17,790	23,456	75,201	22,754	18,312	17,739
Farms with net losses number, 2007	321	31	173	168	144	989	827	85
2002	274	43	121	123	270	929	703	43
Average per farmdollars, 2007	14,052	45,323	18,650	42,726	31,888	13,592	11,650	35,727
2002	5,347	25,972	24,102	22,063	26,749	13,951	13,627	53,520
Net cash farm income of operators (see text) ¹\$1,000, 2007	-500	192	1,389	-4,771	75,190	13,222	8,724	-2,386
2002	2,122	430	374	-1,122	15,592	-5,889	1,309	-1,732
Average per farmdollars, 2007	-1,026	2,590	3,694	-20,388	142,676	10,595	6,752	-22,298
2002	4,855	6,425	1,187	-5,845	27,069	-4,792	1,111	-22,792
Farm operators reporting net gainsfarms, 2007	165	41	201	65	381	256	462	22
2002	161	24	194	69	304	301	499	33
Average per farmdollars, 2007	24,429	39,272	23,285	37,169	209,415	104,686	39,845	29,584
2002	22,280	64,950	16,928	23,053	77,157	23,170	20,217	17,739
Farm operators reporting net lossesfarms, 2007	322	33	175	169	146	992	830	85
2002	276	43	121	123	272	928	679	43
Average per farmdollars, 2007	14,069	42,985	18,808	42,525	31,486	13,687	11,668	35,727
2002	5,309	26,240	24,051	22,056	28,911	13,861	12,929	53,898
Item	Terry	Throckmorton	Titus	Tom Green	Travis	Trinity	Tyler	Upshur
Net cash farm income of the operations (see text) ¹\$1,000, 2007	61,780	3,121	10,417	24,536	-2,615	-559	-110	1,102
2002	24,795	-605	19,137	8,380	-3,765	155	492	9,607
Average per farmdollars, 2007	99,006	11,820	12,861	20,793	-2,154	-970	-139	731
2002	39,928	-2,343	24,598	8,232	-2,885	280	802	7,747
Farms with net gains ² number, 2007	461	117	284	408	348	189	188	356
2002	454	115	298	341	300	234	155	310
Average per farmdollars, 2007	142,711	56,294	65,386	90,138	26,405	14,565	31,942	37,301
2002	63,372	28,299	77,526	45,129	18,493	13,982	19,355	51,613
Farms with net losses number, 2007	163	147	526	772	866	387	604	1,151
2002	167	143	480	677	1,005	320	459	930
Average per farmdollars, 2007	24,602	23,577	15,499	15,856	13,630	8,557	10,125	10,580
2002	23,809	26,985	8,261	10,354	9,267	9,740	5,463	6,874
Net cash farm income of operators (see text) ¹\$1,000, 2007	53,124	3,108	764	28,917	-3,375	-571	-286	-2,504
2002	19,437	-618	4,552	8,859	-4,127	161	553	662
Average per farmdollars, 2007	85,134	11,773	943	24,506	-2,780	-992	-362	-1,662
2002	31,299	-2,394	5,851	8,702	-3,162	291	917	534
Farm operators reporting net gainsfarms, 2007	456	117	281	405	348	189	188	353
2002	439	118	295	355	335	234	155	339
Average per farmdollars, 2007	127,395	56,282	32,600	100,561	24,524	14,524	30,985	27,982
2002	55,524	27,194	30,487	45,163	16,661	14,153	19,809	20,971
Farm operators reporting net lossesfarms, 2007	168	147	529	775	866	387	604	1,154
2002	182	140	483	663	970	320	459	901
Average per farmdollars, 2007	29,573	23,653	15,873	15,239	13,645	8,570	10,118	10,729
2002	27,135	27,332	9,196	10,821	10,009	9,846	5,463	7,156
Item	Upton	Uvalde	Val Verde	Van Zandt	Victoria	Walker	Waller	Ward
Net cash farm income of the operations (see text) ¹\$1,000, 2007	2,697	1,185	-5,072	770	6,967	-722	-4,961	-775
2002	988	18,649	896	5,918	-5,402	903	-3,187	167
Average per farmdollars, 2007	24,520	1,717	-12,616	237	5,157	-608	-3,025	-6,516
2002	11,764	27,225	3,145	2,080	-4,204	867	-2,198	1,940
Farms with net gains ² number, 2007	48	180	60	953	506	265	406	32
2002	31	279	117	971	404	265	390	33
Average per farmdollars, 2007	76,071	84,269	37,219	27,976	30,235	33,343	31,885	12,273
2002	72,838	82,745	29,063	18,101	15,199	32,617	25,162	14,931
Farms with net losses number, 2007	62	510	342	2,300	845	923	1,234	87
2002	53	406	168	1,875	881	776	1,060	53
Average per farmdollars, 2007	15,390	27,419	21,359	11,257	9,860	10,355	14,511	13,427
2002	23,959	10,928	14,905	6,218	13,102	9,975	12,264	6,149
Net cash farm income of operators (see text) ¹\$1,000, 2007	2,168	2,809	-4,951	675	5,891	-977	-5,356	-775
2002	721	19,827	995	6,255	-5,566	718	-3,421	174
Average per farmdollars, 2007	19,705	4,071	-12,316	208	4,360	-823	-3,266	-6,516
2002	8,586	28,945	3,492	2,198	-4,331	690	-2,359	2,019
Farm operators reporting net gainsfarms, 2007	48	179	60	951	500	264	402	32
2002	32	305	118	1,005	412	264	371	35
Average per farmdollars, 2007	65,037	93,954	36,475	27,958	28,254	33,450	31,806	12,273
2002	63,748	77,556	29,109	17,522	13,813	31,845	26,164	14,088
Farm operators reporting net lossesfarms, 2007	62	511	342	2,302	851	924	1,238	87
2002	52	380	167	1,841	873	777	1,079	51
Average per farmdollars, 2007	15,390	27,415	20,876	11,257	9,678	10,615	14,654	13,427
2002	25,361	10,072	14,609	6,168	12,894	9,895	12,166	6,264

See footnote(s) at end of table.

--continued

Table 4. Net Cash Farm Income of Operations and Operators: 2007 and 2002 - Con.

[For meaning of abbreviations and symbols, see introductory text]

Item	Washington	Webb	Wharton	Wheeler	Wichita	Wilbarger	Willacy	Williamson
Net cash farm income of the operations (see text) ¹\$1,000, 2007	-4,278	-2,401	80,012	15,198	8,266	15,716	20,849	39,298
2002	-12,403	-3,960	30,979	5,564	826	6,520	-3,877	-11,366
Average per farm dollars, 2007	-1,783	-3,621	53,129	29,976	12,563	34,090	59,230	14,405
2002	-5,388	-6,984	20,090	9,866	1,369	13,014	-11,574	-4,516
Farms with net gains ²number, 2007	678	148	663	262	242	268	173	826
2002	618	145	745	306	221	218	88	786
Average per farm dollars, 2007	23,898	52,471	144,701	73,088	52,952	72,295	144,177	69,141
2002	11,094	25,243	52,672	28,209	25,148	50,814	44,601	12,050
Farms with net lossesnumber, 2007	1,721	515	843	245	416	193	179	1,902
2002	1,684	422	797	258	382	283	247	1,731
Average per farm dollars, 2007	11,901	19,741	18,891	16,127	10,933	18,962	22,870	9,365
2002	11,437	18,057	10,366	11,890	12,387	16,104	31,588	12,038
Net cash farm income of operators (see text) ¹\$1,000, 2007	-4,360	-2,399	74,785	16,173	7,708	13,803	14,812	4,658
2002	-11,431	-3,853	27,888	4,770	579	5,793	-4,904	-12,302
Average per farm dollars, 2007	-1,817	-3,618	49,658	31,900	11,714	29,941	42,080	1,707
2002	-4,966	-6,795	18,086	8,458	960	11,562	-14,638	-4,688
Farm operators reporting net gainsfarms, 2007	679	148	656	261	239	264	167	820
2002	647	210	768	294	242	209	85	825
Average per farm dollars, 2007	23,889	52,442	139,209	77,376	52,016	67,762	114,991	33,554
2002	10,716	17,351	47,604	25,489	20,959	49,955	41,670	10,721
Farm operators reporting net lossesfarms, 2007	1,720	515	850	246	419	197	185	1,908
2002	1,655	357	774	270	361	292	250	1,692
Average per farm dollars, 2007	11,965	19,728	19,454	16,349	11,274	20,744	23,738	11,980
2002	11,096	20,999	11,204	10,087	12,446	15,917	33,783	12,498
Item	Wilson	Winkler	Wise	Wood	Yoakum	Young	Zapata	Zavala
Net cash farm income of the operations (see text) ¹\$1,000, 2007	-5,005	-51	-14,503	11,362	40,517	-3,428	-399	9,663
2002	-4,558	186	-10,817	10,540	15,714	1,169	2,561	1,954
Average per farm dollars, 2007	-1,948	-970	-4,584	6,614	116,428	-4,253	-870	31,072
2002	-2,109	4,317	-4,012	7,041	53,450	1,552	6,600	7,601
Farms with net gains ²number, 2007	650	9	751	578	246	228	100	92
2002	792	16	704	510	174	313	194	88
Average per farm dollars, 2007	22,306	97,628	17,526	44,098	178,302	27,270	41,067	173,905
2002	11,937	30,684	17,973	41,351	111,946	17,659	22,171	81,070
Farms with net lossesnumber, 2007	1,920	44	2,413	1,140	102	578	359	219
2002	1,369	27	1,992	987	120	440	194	169
Average per farm dollars, 2007	10,158	21,138	11,465	12,391	32,798	16,687	12,552	28,931
2002	10,235	11,309	11,782	10,687	31,369	9,906	8,972	30,655
Net cash farm income of operators (see text) ¹\$1,000, 2007	-5,167	-390	-14,776	3,722	34,434	-3,470	-405	9,591
2002	-4,491	166	-10,891	999	11,359	513	2,662	3,663
Average per farm dollars, 2007	-2,011	-7,355	-4,670	2,166	98,948	-4,305	-882	30,840
2002	-2,078	3,871	-4,040	667	38,637	681	6,860	14,253
Farm operators reporting net gainsfarms, 2007	648	10	747	571	239	228	98	92
2002	821	16	741	510	172	313	203	89
Average per farm dollars, 2007	22,187	52,978	17,272	31,604	161,135	27,247	41,852	173,114
2002	11,632	30,684	16,819	22,555	89,289	15,411	21,236	94,838
Farm operators reporting net lossesfarms, 2007	1,922	43	2,417	1,147	109	578	361	219
2002	1,340	27	1,955	987	122	440	185	168
Average per farm dollars, 2007	10,169	21,386	11,451	12,488	37,406	16,751	12,483	28,928
2002	10,478	12,019	11,946	10,642	32,774	9,797	8,914	28,438

¹ 2002 data are based on a sample of farms.

² Farms with total production expenses equal to total of market value of agricultural products sold, government payments, and farm-related income are included as farms with net gains.

Table 5. Government Payments and Commodity Credit Corporation Loans: 2007 and 2002

[For meaning of abbreviations and symbols, see introductory text]

Item	Texas	Anderson	Andrews	Angelina	Aransas	Archer	Armstrong
GOVERNMENT PAYMENTS							
Total receivedfarms, 2007	48,027	52	64	24	2	219	221
2002	42,217	33	63	15	3	195	199
\$1,000, 2007	720,903	172	1,634	145	(D)	1,229	3,041
2002	528,979	205	1,342	39	(D)	1,989	2,130
Average per farmdollars, 2007	15,010	3,311	25,528	6,024	(D)	5,610	13,760
2002	12,530	6,202	21,303	2,618	(D)	10,200	10,706
Amount from Conservation Reserve, Wetlands Reserve, Farmable Wetlands, and Conservation Reserve Enhancement Programs (see text) ¹farms, 2007	15,665	6	41	10	-	13	147
2002	13,177	16	31	13	1	16	110
\$1,000, 2007	138,422	7	800	27	-	44	1,550
2002	104,010	71	645	(D)	(D)	59	945
Average per farmdollars, 2007	8,836	1,199	19,520	2,724	-	3,381	10,547
2002	7,893	4,415	20,822	(D)	(D)	3,695	8,587
Amount from other federal farm programsfarms, 2007	40,463	47	36	14	2	214	151
2002	32,970	18	35	2	2	186	118
\$1,000, 2007	582,481	165	833	117	(D)	1,185	1,491
2002	424,970	134	697	(D)	(D)	1,930	1,186
Average per farmdollars, 2007	14,395	3,510	23,152	8,381	(D)	5,536	9,872
2002	12,890	7,446	19,903	(D)	(D)	10,375	10,050
COMMODITY CREDIT CORPORATION LOANS							
Totalfarms, 2007	2,158	1	3	-	-	-	3
2002	4,805	2	6	-	-	7	8
\$1,000, 2007	243,247	(D)	(D)	-	-	-	(D)
2002	166,699	(D)	210	-	-	50	106

Item	Atascosa	Austin	Bailey	Bandera	Bastrop	Baylor	Bee	Bell
GOVERNMENT PAYMENTS								
Total receivedfarms, 2007	232	146	434	37	139	181	147	425
2002	214	77	309	68	98	131	164	292
\$1,000, 2007	1,855	688	8,612	260	428	2,121	1,571	2,176
2002	3,583	590	6,273	209	183	1,472	1,064	1,271
Average per farmdollars, 2007	7,995	4,711	19,843	7,036	3,078	11,717	10,690	5,120
2002	16,741	7,656	20,300	3,078	1,872	11,237	6,489	4,353
Amount from Conservation Reserve, Wetlands Reserve, Farmable Wetlands, and Conservation Reserve Enhancement Programs (see text) ¹farms, 2007	28	12	301	3	16	19	15	57
2002	17	17	194	5	25	19	26	54
\$1,000, 2007	80	44	3,596	2	54	85	52	202
2002	70	8	2,621	13	35	111	122	116
Average per farmdollars, 2007	2,840	3,670	11,948	545	3,397	4,476	3,485	3,536
2002	4,119	498	13,511	2,575	1,402	5,839	4,684	2,140
Amount from other federal farm programsfarms, 2007	218	137	250	36	133	177	139	394
2002	203	61	171	63	75	120	143	253
\$1,000, 2007	1,775	644	5,015	259	373	2,036	1,519	1,975
2002	3,513	581	3,651	196	148	1,361	942	1,156
Average per farmdollars, 2007	8,143	4,699	20,061	7,186	2,808	11,502	10,929	5,012
2002	17,303	9,526	21,353	3,118	1,978	11,343	6,591	4,567
COMMODITY CREDIT CORPORATION LOANS								
Totalfarms, 2007	14	4	10	1	4	2	4	14
2002	15	9	37	-	3	20	9	48
\$1,000, 2007	502	316	392	(D)	(D)	(D)	466	418
2002	328	150	1,318	-	32	313	396	845

Item	Bexar	Blanco	Borden	Bosque	Bowie	Brazoria	Brazos	Brewster
GOVERNMENT PAYMENTS								
Total receivedfarms, 2007	193	49	73	181	169	157	68	22
2002	253	67	74	229	122	148	36	29
\$1,000, 2007	573	286	1,987	552	1,270	2,697	1,356	202
2002	915	120	1,233	1,453	1,087	3,163	628	429
Average per farmdollars, 2007	2,967	5,832	27,226	3,049	7,516	17,176	19,940	9,189
2002	3,618	1,793	16,668	6,344	8,908	21,371	17,443	14,807
Amount from Conservation Reserve, Wetlands Reserve, Farmable Wetlands, and Conservation Reserve Enhancement Programs (see text) ¹farms, 2007	18	7	34	23	40	4	4	3
2002	23	5	20	23	32	13	5	3
\$1,000, 2007	21	23	451	79	161	7	19	17
2002	64	13	221	55	97	16	19	(D)
Average per farmdollars, 2007	1,156	3,277	13,268	3,430	4,037	1,759	4,835	5,746
2002	2,763	2,584	11,045	2,394	3,017	1,254	3,750	(D)
Amount from other federal farm programsfarms, 2007	180	45	51	169	158	155	65	20
2002	233	65	63	210	97	141	31	26
\$1,000, 2007	552	263	1,536	473	1,109	2,690	1,337	185
2002	852	107	1,013	1,398	990	3,147	609	(D)
Average per farmdollars, 2007	3,066	5,841	30,125	2,799	7,017	17,353	20,563	9,245
2002	3,655	1,650	16,072	6,656	10,208	22,316	19,651	(D)
COMMODITY CREDIT CORPORATION LOANS								
Totalfarms, 2007	6	3	2	3	4	6	2	-
2002	29	-	11	11	2	37	11	1
\$1,000, 2007	115	11	(D)	1	220	944	(D)	-
2002	338	-	346	12	(D)	3,940	155	(D)

See footnote(s) at end of table.

--continued

Table 5. Government Payments and Commodity Credit Corporation Loans: 2007 and 2002 - Con.

[For meaning of abbreviations and symbols, see introductory text]

Item	Briscoe	Brooks	Brown	Burleson	Burnet	Caldwell	Calhoun	Callahan
GOVERNMENT PAYMENTS								
Total received farms, 2007	284	80	280	99	55	92	114	233
2002	211	106	274	92	110	71	83	191
\$1,000, 2007	6,290	524	917	1,559	111	791	2,770	876
2002	2,748	374	942	1,407	254	300	1,940	930
Average per farm dollars, 2007	22,146	6,550	3,274	15,746	2,026	8,601	24,298	3,758
2002	13,025	3,525	3,437	15,296	2,313	4,230	23,377	4,869
Amount from Conservation Reserve, Wetlands Reserve, Farmable Wetlands, and Conservation Reserve Enhancement Programs (see text) ¹ farms, 2007	190	28	27	6	2	10	1	29
2002	110	25	22	10	9	13	7	29
\$1,000, 2007	1,920	222	70	3	(D)	29	(D)	126
2002	1,045	179	54	7	78	59	33	100
Average per farm dollars, 2007	10,105	7,924	2,577	431	(D)	2,926	(D)	4,331
2002	9,500	7,158	2,473	669	8,688	4,566	4,765	3,463
Amount from other federal farm programs farms, 2007	185	62	271	96	54	87	114	218
2002	131	90	258	82	102	60	77	171
\$1,000, 2007	4,370	302	847	1,555	(D)	762	(D)	750
2002	1,703	195	887	1,401	176	241	1,907	830
Average per farm dollars, 2007	23,619	4,873	3,126	16,211	(D)	8,759	(D)	3,441
2002	13,003	2,164	3,439	17,080	1,727	4,016	24,766	4,851
COMMODITY CREDIT CORPORATION LOANS								
Total farms, 2007	5	-	-	7	6	3	11	-
2002	18	-	16	9	1	12	17	11
\$1,000, 2007	318	-	-	750	2	(D)	891	-
2002	446	-	48	191	(D)	119	355	92
Item	Cameron	Camp	Carson	Cass	Castro	Chambers	Cherokee	Childress
GOVERNMENT PAYMENTS								
Total received farms, 2007	516	33	311	35	378	111	65	285
2002	310	8	204	13	365	88	14	196
\$1,000, 2007	7,614	140	6,625	152	11,405	2,338	269	4,360
2002	2,685	30	3,483	126	8,959	2,438	211	2,629
Average per farm dollars, 2007	14,756	4,236	21,303	4,348	30,173	21,063	4,139	15,300
2002	8,663	3,772	17,072	9,660	24,545	27,702	15,061	13,413
Amount from Conservation Reserve, Wetlands Reserve, Farmable Wetlands, and Conservation Reserve Enhancement Programs (see text) ¹ farms, 2007	59	2	168	3	219	10	2	156
2002	29	3	91	4	198	6	8	104
\$1,000, 2007	315	(D)	2,642	22	3,216	42	(D)	1,072
2002	151	(D)	1,279	(D)	2,810	109	37	854
Average per farm dollars, 2007	5,343	(D)	15,729	7,440	14,685	4,217	(D)	6,875
2002	5,190	(D)	14,058	(D)	14,194	18,186	4,663	8,215
Amount from other federal farm programs farms, 2007	498	31	228	32	287	108	64	216
2002	286	5	143	10	233	85	7	121
\$1,000, 2007	7,299	(D)	3,983	130	8,190	2,296	(D)	3,288
2002	2,535	(D)	2,203	(D)	6,148	2,329	174	1,775
Average per farm dollars, 2007	14,656	(D)	17,469	4,058	28,535	21,257	(D)	15,222
2002	8,864	(D)	15,409	(D)	26,387	27,396	24,793	14,666
COMMODITY CREDIT CORPORATION LOANS								
Total farms, 2007	27	-	26	-	35	10	-	10
2002	87	2	31	-	53	6	-	17
\$1,000, 2007	721	-	2,444	-	5,687	162	-	1,904
2002	2,606	(D)	1,101	-	3,617	201	-	490
Item	Clay	Cochran	Coke	Coleman	Collin	Collingsworth	Colorado	Comal
GOVERNMENT PAYMENTS								
Total received farms, 2007	255	293	124	388	190	336	212	58
2002	287	237	114	309	171	294	167	89
\$1,000, 2007	988	8,875	486	1,648	1,492	6,775	4,503	219
2002	1,635	6,453	606	1,348	1,108	4,764	3,871	125
Average per farm dollars, 2007	3,874	30,290	3,919	4,249	7,851	20,165	21,239	3,783
2002	5,697	27,226	5,318	4,362	6,482	16,204	23,180	1,406
Amount from Conservation Reserve, Wetlands Reserve, Farmable Wetlands, and Conservation Reserve Enhancement Programs (see text) ¹ farms, 2007	27	216	26	54	32	212	17	3
2002	31	150	22	52	32	171	22	7
\$1,000, 2007	103	3,101	94	221	176	1,591	82	5
2002	103	2,026	115	248	57	1,024	196	16
Average per farm dollars, 2007	3,829	14,356	3,619	4,094	5,497	7,506	4,814	1,743
2002	3,315	13,507	5,243	4,778	1,774	5,988	8,915	2,258
Amount from other federal farm programs farms, 2007	243	170	107	365	176	231	198	57
2002	269	130	102	276	142	180	148	83
\$1,000, 2007	885	5,774	392	1,427	1,316	5,184	4,421	214
2002	1,532	4,426	491	1,099	1,052	3,740	3,675	109
Average per farm dollars, 2007	3,640	33,965	3,662	3,911	7,476	22,442	22,328	3,757
2002	5,696	34,050	4,812	3,984	7,406	20,777	24,831	1,318
COMMODITY CREDIT CORPORATION LOANS								
Total farms, 2007	3	33	-	3	5	19	30	1
2002	12	48	5	20	21	36	50	1
\$1,000, 2007	28	7,414	-	8	220	3,608	3,256	(D)
2002	57	4,495	7	47	1,138	1,755	3,711	(D)

See footnote(s) at end of table.

--continued

Table 5. Government Payments and Commodity Credit Corporation Loans: 2007 and 2002 - Con.

[For meaning of abbreviations and symbols, see introductory text]

Item	Comanche	Concho	Cooke	Coryell	Cottle	Crane	Crockett	Crosby
GOVERNMENT PAYMENTS								
Total receivedfarms, 2007	299	286	281	243	239	9	52	317
2002	325	271	198	272	175	11	65	294
\$1,000, 2007	1,482	2,874	815	759	3,995	117	614	11,537
2002	2,145	2,531	724	787	2,522	271	1,188	6,414
Average per farmdollars, 2007	4,957	10,048	2,899	3,125	16,716	12,959	11,804	36,393
2002	6,601	9,340	3,657	2,895	14,411	24,674	18,274	21,815
Amount from Conservation Reserve, Wetlands Reserve, Farmable Wetlands, and Conservation Reserve Enhancement Programs (see text) ¹farms, 2007	13	78	16	13	168	-	1	172
2002	22	82	19	26	127	-	1	150
\$1,000, 2007	92	415	27	95	1,538	-	(D)	1,536
2002	67	476	50	44	1,054	-	(D)	1,159
Average per farmdollars, 2007	7,092	5,318	1,657	7,299	9,155	-	(D)	8,932
2002	3,040	5,809	2,618	1,680	8,302	-	(D)	7,730
Amount from other federal farm programsfarms, 2007	292	254	277	237	156	9	52	243
2002	309	222	185	250	84	11	65	200
\$1,000, 2007	1,390	2,459	788	664	2,457	117	(D)	10,000
2002	2,078	2,055	744	744	1,468	271	(D)	5,254
Average per farmdollars, 2007	4,760	9,681	2,845	2,803	15,751	12,959	(D)	41,153
2002	6,726	9,256	3,645	2,975	17,471	24,674	(D)	26,271
COMMODITY CREDIT CORPORATION LOANS								
Totalfarms, 2007	2	8	1	2	1	-	2	29
2002	10	41	29	24	14	-	4	56
\$1,000, 2007	(D)	138	(D)	(D)	(D)	-	(D)	2,782
2002	69	661	159	244	798	-	48	1,262
Item	Culberson	Dallam	Dallas	Dawson	Deaf Smith	Delta	Denton	DeWitt
GOVERNMENT PAYMENTS								
Total receivedfarms, 2007	17	323	42	473	444	157	226	118
2002	20	299	48	466	470	129	166	263
\$1,000, 2007	611	7,856	220	18,924	12,593	735	848	396
2002	446	6,710	299	10,279	11,068	732	893	707
Average per farmdollars, 2007	35,966	24,321	5,248	40,008	28,363	4,679	3,754	3,354
2002	22,305	22,441	6,224	22,059	23,549	5,671	5,381	2,690
Amount from Conservation Reserve, Wetlands Reserve, Farmable Wetlands, and Conservation Reserve Enhancement Programs (see text) ¹farms, 2007	5	231	11	318	257	37	28	9
2002	7	177	19	256	240	58	26	3
\$1,000, 2007	171	3,719	28	3,060	4,464	87	60	17
2002	138	2,586	21	2,555	4,247	172	120	(D)
Average per farmdollars, 2007	34,143	16,100	2,583	9,623	17,368	2,353	2,138	1,869
2002	19,700	14,610	1,120	9,982	17,696	2,971	4,599	(D)
Amount from other federal farm programsfarms, 2007	17	195	32	347	309	144	220	111
2002	17	183	29	296	318	91	143	260
\$1,000, 2007	441	4,137	192	15,863	8,130	648	789	379
2002	308	4,124	277	7,724	6,821	559	774	(D)
Average per farmdollars, 2007	25,924	21,213	6,001	45,716	26,310	4,497	3,584	3,414
2002	18,130	22,535	9,567	26,095	21,450	6,146	5,411	(D)
COMMODITY CREDIT CORPORATION LOANS								
Totalfarms, 2007	1	16	2	99	35	3	-	2
2002	4	42	7	108	59	6	13	4
\$1,000, 2007	(D)	5,951	(D)	23,856	1,118	222	-	(D)
2002	160	11,205	208	5,253	1,758	285	64	(D)
Item	Dickens	Dimmit	Donley	Duval	Eastland	Ector	Edwards	Ellis
GOVERNMENT PAYMENTS								
Total receivedfarms, 2007	347	23	260	412	283	13	89	508
2002	264	44	238	367	292	17	67	317
\$1,000, 2007	4,035	304	3,802	1,931	1,533	109	1,169	3,435
2002	2,413	239	2,104	1,299	3,137	236	874	2,584
Average per farmdollars, 2007	11,629	13,197	14,623	4,686	5,418	8,394	13,137	6,762
2002	9,139	5,431	8,842	3,540	10,742	13,876	13,041	8,151
Amount from Conservation Reserve, Wetlands Reserve, Farmable Wetlands, and Conservation Reserve Enhancement Programs (see text) ¹farms, 2007	204	3	158	155	20	8	7	73
2002	162	11	136	135	21	6	4	80
\$1,000, 2007	1,600	11	975	961	78	55	32	110
2002	1,387	61	702	610	80	23	(D)	137
Average per farmdollars, 2007	7,844	3,663	6,174	6,203	3,890	6,870	4,614	1,511
2002	8,562	5,501	5,159	4,520	3,812	3,912	(D)	1,709
Amount from other federal farm programsfarms, 2007	273	20	173	346	277	9	85	478
2002	165	35	129	259	280	11	64	253
\$1,000, 2007	2,435	293	2,827	969	1,456	54	1,137	3,325
2002	1,026	178	1,403	689	3,057	212	(D)	2,447
Average per farmdollars, 2007	8,920	14,628	16,339	2,801	5,255	6,018	13,375	6,955
2002	6,217	5,099	10,874	2,660	10,916	19,310	(D)	9,673
COMMODITY CREDIT CORPORATION LOANS								
Totalfarms, 2007	3	-	2	-	3	-	2	14
2002	13	-	28	3	11	-	-	50
\$1,000, 2007	(D)	-	(D)	-	23	-	(D)	849
2002	164	-	391	1	(D)	-	-	888

See footnote(s) at end of table.

--continued

Table 5. Government Payments and Commodity Credit Corporation Loans: 2007 and 2002 - Con.

[For meaning of abbreviations and symbols, see introductory text]

Item	El Paso	Erath	Falls	Fannin	Fayette	Fisher	Floyd	Foard
GOVERNMENT PAYMENTS								
Total received farms, 2007	61	194	320	450	310	540	547	165
2002	41	376	231	307	159	389	428	132
\$1,000, 2007	894	1,087	2,117	2,086	557	7,961	16,505	1,825
2002	421	3,102	1,243	1,417	498	4,012	8,768	1,158
Average per farm dollars, 2007	14,661	5,602	6,616	4,636	1,798	14,743	30,173	11,062
2002	10,270	8,249	5,383	4,615	3,132	10,314	20,485	8,772
Amount from Conservation Reserve, Wetlands Reserve, Farmable Wetlands, and Conservation Reserve Enhancement Programs (see text) ¹ farms, 2007	2	5	15	74	46	277	394	70
2002	6	25	33	67	31	224	276	49
\$1,000, 2007	(D)	18	28	173	60	1,807	3,925	305
2002	1	99	62	199	12	1,389	2,383	242
Average per farm dollars, 2007	(D)	3,580	1,855	2,343	1,302	6,525	9,962	4,353
2002	135	3,960	1,874	2,969	377	6,201	8,635	4,932
Amount from other federal farm programs farms, 2007	60	189	316	419	287	383	309	118
2002	35	358	207	262	130	224	219	94
\$1,000, 2007	(D)	1,069	2,089	1,913	497	6,154	12,579	1,520
2002	420	3,003	1,182	1,218	486	2,623	6,384	916
Average per farm dollars, 2007	(D)	5,655	6,612	4,565	1,733	16,067	40,710	12,885
2002	12,007	8,387	5,708	4,649	3,740	11,711	29,152	9,748
COMMODITY CREDIT CORPORATION LOANS								
Total farms, 2007	13	-	12	2	4	21	39	3
2002	8	5	37	21	9	28	64	9
\$1,000, 2007	1,759	-	1,045	(D)	19	913	5,688	18
2002	(D)	6	751	207	9	529	3,443	165
Item	Fort Bend	Franklin	Freestone	Frio	Gaines	Galveston	Garza	Gillespie
GOVERNMENT PAYMENTS								
Total received farms, 2007	329	70	64	124	646	18	204	279
2002	265	25	25	133	526	17	142	339
\$1,000, 2007	4,237	229	188	2,541	28,297	353	4,024	684
2002	4,211	347	73	6,424	27,082	379	1,398	653
Average per farm dollars, 2007	12,879	3,273	2,945	20,489	43,804	19,594	19,724	2,453
2002	15,892	13,894	2,930	48,299	51,487	22,322	9,842	1,926
Amount from Conservation Reserve, Wetlands Reserve, Farmable Wetlands, and Conservation Reserve Enhancement Programs (see text) ¹ farms, 2007	15	6	2	26	392	2	116	14
2002	23	7	18	15	303	4	63	25
\$1,000, 2007	22	16	(D)	299	5,163	(D)	1,228	38
2002	119	18	23	109	3,579	45	445	76
Average per farm dollars, 2007	1,465	2,587	(D)	11,495	13,171	(D)	10,582	2,683
2002	5,164	2,525	1,297	7,289	11,813	11,180	7,060	3,046
Amount from other federal farm programs farms, 2007	327	69	62	102	448	16	170	274
2002	246	19	7	121	334	15	104	321
\$1,000, 2007	4,215	214	(D)	2,242	23,134	(D)	2,796	647
2002	4,093	330	50	6,314	23,503	335	953	577
Average per farm dollars, 2007	12,890	3,095	(D)	21,978	51,639	(D)	16,449	2,361
2002	16,637	17,351	7,127	52,185	70,367	22,317	9,162	1,797
COMMODITY CREDIT CORPORATION LOANS								
Total farms, 2007	23	-	-	6	146	2	9	11
2002	92	3	-	7	130	3	10	31
\$1,000, 2007	2,375	-	-	1,816	35,883	(D)	1,263	5
2002	2,503	68	-	258	8,464	132	136	49
Item	Glasscock	Goliad	Gonzales	Gray	Grayson	Gregg	Grimes	Guadalupe
GOVERNMENT PAYMENTS								
Total received farms, 2007	131	71	108	232	302	9	20	290
2002	102	158	400	169	288	7	16	267
\$1,000, 2007	5,262	356	441	3,237	1,251	17	80	1,263
2002	2,293	485	942	2,044	1,315	(D)	116	696
Average per farm dollars, 2007	40,170	5,016	4,079	13,955	4,141	1,854	4,006	4,356
2002	22,481	3,071	2,355	12,097	4,566	(D)	7,272	2,606
Amount from Conservation Reserve, Wetlands Reserve, Farmable Wetlands, and Conservation Reserve Enhancement Programs (see text) ¹ farms, 2007	29	13	12	141	62	-	1	16
2002	18	17	19	81	82	4	5	30
\$1,000, 2007	174	27	17	1,464	123	-	(D)	24
2002	198	43	16	774	215	(D)	(D)	43
Average per farm dollars, 2007	6,002	2,054	1,416	10,386	1,990	-	(D)	1,487
2002	10,983	2,523	831	9,556	2,623	(D)	(D)	1,446
Amount from other federal farm programs farms, 2007	118	66	103	154	266	9	19	284
2002	94	144	386	109	222	3	11	244
\$1,000, 2007	5,088	329	424	1,773	1,127	17	(D)	1,240
2002	2,095	442	926	1,270	1,100	(D)	(D)	652
Average per farm dollars, 2007	43,121	4,992	4,112	11,513	4,237	1,854	(D)	4,365
2002	22,291	3,072	2,400	11,655	4,955	(D)	(D)	2,674
COMMODITY CREDIT CORPORATION LOANS								
Total farms, 2007	21	1	4	6	2	-	-	9
2002	32	4	4	15	30	-	-	37
\$1,000, 2007	1,867	(D)	(D)	399	(D)	-	-	(D)
2002	1,547	55	24	263	187	-	-	378

See footnote(s) at end of table.

--continued

Table 5. Government Payments and Commodity Credit Corporation Loans: 2007 and 2002 - Con.

[For meaning of abbreviations and symbols, see introductory text]

Item	Hale	Hall	Hamilton	Hansford	Hardeman	Hardin	Harris	Harrison
GOVERNMENT PAYMENTS								
Total receivedfarms, 2007	779	327	185	182	251	16	64	50
2002	715	245	277	171	229	3	90	22
\$1,000, 2007	21,470	7,509	458	4,932	2,685	231	723	200
2002	15,998	4,656	1,028	4,240	1,961	(D)	1,387	137
Average per farmdollars, 2007	27,561	22,963	2,476	27,100	10,699	14,446	11,292	4,006
2002	22,376	19,004	3,710	24,793	8,565	(D)	15,406	6,248
Amount from Conservation Reserve, Wetlands Reserve, Farmable Wetlands, and Conservation Reserve Enhancement Programs (see text) ¹farms, 2007	490	241	7	77	97	-	7	15
2002	436	176	20	48	81	2	30	8
\$1,000, 2007	4,583	1,882	13	856	729	-	8	39
2002	3,233	1,442	93	545	538	(D)	133	119
Average per farmdollars, 2007	9,354	7,809	1,799	11,119	7,515	-	1,088	2,583
2002	7,415	8,195	4,658	11,354	6,642	(D)	4,435	14,873
Amount from other federal farm programsfarms, 2007	573	262	181	151	200	16	58	40
2002	448	145	270	143	168	1	67	16
\$1,000, 2007	16,887	5,627	445	4,076	1,956	231	715	162
2002	12,766	3,214	935	3,695	1,423	(D)	1,254	18
Average per farmdollars, 2007	29,471	21,477	2,461	26,993	9,782	14,446	12,329	4,039
2002	28,495	22,162	3,461	25,836	8,472	(D)	18,709	1,154
COMMODITY CREDIT CORPORATION LOANS								
Totalfarms, 2007	83	18	5	10	3	2	8	-
2002	123	36	19	18	15	-	9	-
\$1,000, 2007	5,574	5,534	5	606	84	(D)	1,046	-
2002	5,643	1,576	84	528	255	-	243	-
Item	Hartley	Haskell	Hays	Hemphill	Henderson	Hidalgo	Hill	Hockley
GOVERNMENT PAYMENTS								
Total receivedfarms, 2007	211	447	41	112	83	422	529	643
2002	169	370	64	97	25	383	411	564
\$1,000, 2007	5,096	9,853	248	1,156	124	10,723	3,662	14,237
2002	3,606	4,589	137	902	114	6,509	3,469	8,434
Average per farmdollars, 2007	24,151	22,042	6,040	10,325	1,493	25,410	6,923	22,142
2002	21,340	12,404	2,144	9,298	4,550	16,996	8,441	14,954
Amount from Conservation Reserve, Wetlands Reserve, Farmable Wetlands, and Conservation Reserve Enhancement Programs (see text) ¹farms, 2007	113	143	9	63	6	125	83	414
2002	99	138	7	50	14	108	90	316
\$1,000, 2007	1,560	796	17	599	20	1,736	128	4,218
2002	967	732	2	403	40	1,058	218	2,777
Average per farmdollars, 2007	13,810	5,566	1,928	9,500	3,351	13,885	1,541	10,189
2002	9,767	5,304	266	8,059	2,828	9,796	2,420	8,789
Amount from other federal farm programsfarms, 2007	150	406	39	82	77	347	503	417
2002	110	275	59	69	14	303	350	339
\$1,000, 2007	3,535	9,057	230	558	104	8,987	3,535	10,019
2002	2,640	3,858	135	499	74	5,451	3,251	5,657
Average per farmdollars, 2007	23,569	22,308	5,904	6,803	1,349	25,900	7,027	24,027
2002	23,996	14,027	2,294	7,231	5,296	17,991	9,290	16,687
COMMODITY CREDIT CORPORATION LOANS								
Totalfarms, 2007	9	23	2	3	-	23	10	78
2002	19	93	5	5	2	47	66	108
\$1,000, 2007	(D)	799	(D)	4	-	1,337	756	7,514
2002	805	1,344	40	19	(D)	1,364	1,197	2,965
Item	Hood	Hopkins	Houston	Howard	Hudspeth	Hunt	Hutchinson	Irion
GOVERNMENT PAYMENTS								
Total receivedfarms, 2007	117	173	68	321	42	325	86	35
2002	93	136	42	264	42	252	77	38
\$1,000, 2007	290	636	410	7,075	766	1,144	2,154	509
2002	301	2,357	714	4,369	738	1,059	1,989	590
Average per farmdollars, 2007	2,477	3,679	6,032	22,039	18,234	3,519	25,042	14,539
2002	3,231	17,330	16,998	16,548	17,581	4,200	25,825	15,517
Amount from Conservation Reserve, Wetlands Reserve, Farmable Wetlands, and Conservation Reserve Enhancement Programs (see text) ¹farms, 2007	11	10	11	197	2	47	19	7
2002	8	27	11	154	4	46	17	2
\$1,000, 2007	29	61	22	2,268	(D)	89	139	67
2002	21	145	24	1,545	(D)	84	527	(D)
Average per farmdollars, 2007	2,675	6,139	2,016	11,514	(D)	1,891	7,310	9,612
2002	2,649	5,364	2,165	10,032	(D)	1,822	31,017	(D)
Amount from other federal farm programsfarms, 2007	109	163	60	222	41	312	75	35
2002	88	110	31	150	38	214	66	38
\$1,000, 2007	260	575	388	4,806	(D)	1,055	2,015	442
2002	279	2,212	690	2,824	(D)	975	1,461	(D)
Average per farmdollars, 2007	2,389	3,528	6,466	21,650	(D)	3,381	26,863	12,617
2002	3,174	20,109	22,261	18,826	(D)	4,555	22,140	(D)
COMMODITY CREDIT CORPORATION LOANS								
Totalfarms, 2007	-	-	-	21	3	1	3	-
2002	3	-	4	32	7	11	7	2
\$1,000, 2007	-	-	-	1,285	(D)	(D)	114	-
2002	(Z)	-	46	826	125	51	138	(D)

See footnote(s) at end of table.

--continued

Table 5. Government Payments and Commodity Credit Corporation Loans: 2007 and 2002 - Con.

[For meaning of abbreviations and symbols, see introductory text]

Item	Jack	Jackson	Jasper	Jeff Davis	Jefferson	Jim Hogg	Jim Wells	Johnson
GOVERNMENT PAYMENTS								
Total received farms, 2007	99	261	99	10	138	31	229	193
2002	126	197	8	11	124	38	228	293
\$1,000, 2007	233	6,455	644	179	3,061	314	2,862	977
2002	410	4,453	3	131	3,703	326	1,685	1,575
Average per farm dollars, 2007	2,358	24,731	6,504	17,923	22,184	10,123	12,497	5,062
2002	3,253	22,605	373	11,904	29,865	8,568	7,391	5,377
Amount from Conservation Reserve, Wetlands Reserve, Farmable Wetlands, and Conservation Reserve Enhancement Programs (see text) ¹ farms, 2007	5	3	1	2	13	9	59	32
2002	16	17	6	-	13	5	37	43
\$1,000, 2007	39	13	(D)	(D)	57	185	374	87
2002	44	92	(D)	-	120	108	309	91
Average per farm dollars, 2007	7,720	4,495	(D)	(D)	4,360	20,609	6,336	2,733
2002	2,739	5,410	(D)	-	9,254	21,506	8,347	2,113
Amount from other federal farm programs farms, 2007	97	259	98	10	130	24	198	174
2002	112	183	2	11	116	35	201	260
\$1,000, 2007	195	6,441	(D)	(D)	3,005	128	2,488	890
2002	366	4,361	(D)	131	3,583	218	1,376	1,485
Average per farm dollars, 2007	2,008	24,870	(D)	(D)	23,113	5,347	12,566	5,112
2002	3,269	23,832	(D)	11,904	30,887	6,230	6,847	5,710
COMMODITY CREDIT CORPORATION LOANS								
Total farms, 2007	-	36	3	-	8	-	6	-
2002	3	79	-	-	10	-	17	17
\$1,000, 2007	-	7,669	(Z)	-	99	-	414	-
2002	3	2,740	-	-	646	-	387	41
Item	Jones	Karnes	Kaufman	Kendall	Kenedy	Kent	Kerr	Kimble
GOVERNMENT PAYMENTS								
Total received farms, 2007	614	263	88	83	5	134	67	75
2002	471	308	44	113	10	124	85	112
\$1,000, 2007	10,566	1,180	480	280	34	1,672	344	523
2002	4,746	943	437	185	64	933	210	405
Average per farm dollars, 2007	17,209	4,487	5,457	3,371	6,880	12,481	5,138	6,976
2002	10,076	3,060	9,940	1,635	6,448	7,526	2,470	3,617
Amount from Conservation Reserve, Wetlands Reserve, Farmable Wetlands, and Conservation Reserve Enhancement Programs (see text) ¹ farms, 2007	287	19	6	6	1	92	11	7
2002	230	28	13	9	3	78	7	9
\$1,000, 2007	1,661	69	13	12	(D)	730	40	64
2002	1,365	69	57	10	50	608	15	59
Average per farm dollars, 2007	5,788	3,617	2,168	2,082	(D)	7,931	3,594	9,117
2002	5,935	2,458	4,352	1,058	16,635	7,795	2,195	6,552
Amount from other federal farm programs farms, 2007	502	253	85	78	4	70	64	73
2002	303	294	34	105	7	69	80	105
\$1,000, 2007	8,905	1,111	467	267	(D)	943	305	459
2002	3,381	874	381	175	15	325	195	346
Average per farm dollars, 2007	17,739	4,393	5,496	3,427	(D)	13,469	4,761	6,293
2002	11,157	2,972	11,199	1,669	2,082	4,713	2,432	3,297
COMMODITY CREDIT CORPORATION LOANS								
Total farms, 2007	10	4	-	2	-	-	2	-
2002	57	11	4	1	-	2	2	1
\$1,000, 2007	473	(D)	-	(D)	-	-	(D)	-
2002	766	21	161	(D)	-	(D)	(D)	(D)
Item	King	Kinney	Kleberg	Knox	Lamar	Lamb	Lampasas	La Salle
GOVERNMENT PAYMENTS								
Total received farms, 2007	53	32	96	179	498	826	82	65
2002	26	39	92	164	277	745	148	79
\$1,000, 2007	750	515	1,755	5,030	3,768	17,326	208	981
2002	391	699	2,628	2,466	1,754	13,063	354	1,254
Average per farm dollars, 2007	14,142	16,093	18,277	28,100	7,566	20,975	2,541	15,098
2002	15,051	17,923	28,565	15,036	6,332	17,535	2,389	15,877
Amount from Conservation Reserve, Wetlands Reserve, Farmable Wetlands, and Conservation Reserve Enhancement Programs (see text) ¹ farms, 2007	32	3	24	58	169	571	4	42
2002	14	4	27	38	117	463	10	38
\$1,000, 2007	332	(D)	126	345	648	5,120	36	601
2002	132	117	70	242	501	3,700	25	446
Average per farm dollars, 2007	10,362	(D)	5,244	5,946	3,832	8,967	8,904	14,321
2002	9,411	29,190	2,577	6,362	4,286	7,990	2,483	11,742
Amount from other federal farm programs farms, 2007	41	30	83	159	434	538	80	34
2002	15	38	69	138	196	400	141	53
\$1,000, 2007	418	(D)	1,629	4,685	3,120	12,205	173	380
2002	260	582	2,558	2,224	1,253	9,364	329	808
Average per farm dollars, 2007	10,194	(D)	19,624	29,466	7,190	22,687	2,159	11,174
2002	17,304	15,322	37,078	16,117	6,390	23,409	2,331	15,246
COMMODITY CREDIT CORPORATION LOANS								
Total farms, 2007	-	-	2	11	4	48	1	1
2002	1	-	8	42	20	118	9	-
\$1,000, 2007	-	-	(D)	946	(D)	3,012	(D)	(D)
2002	(D)	-	152	723	182	4,621	14	-

See footnote(s) at end of table.

--continued

Table 5. Government Payments and Commodity Credit Corporation Loans: 2007 and 2002 - Con.

[For meaning of abbreviations and symbols, see introductory text]

Item	Lavaca	Lee	Leon	Liberty	Limestone	Lipscomb	Live Oak	Llano
GOVERNMENT PAYMENTS								
Total receivedfarms, 2007	273	159	51	92	179	226	157	63
2002	183	109	27	90	129	216	158	68
\$1,000, 2007	714	267	197	1,603	1,190	2,436	1,222	240
2002	910	348	149	3,151	701	2,103	707	246
Average per farmdollars, 2007	2,616	1,677	3,855	17,425	6,647	10,777	7,781	3,804
2002	4,973	3,192	5,524	35,012	5,437	9,735	4,474	3,621
Amount from Conservation Reserve, Wetlands Reserve, Farmable Wetlands, and Conservation Reserve Enhancement Programs (see text) ¹farms, 2007	37	17	5	5	14	158	17	1
2002	33	13	12	17	18	134	26	5
\$1,000, 2007	82	37	37	14	108	1,369	77	(D)
2002	61	18	90	217	201	1,119	103	8
Average per farmdollars, 2007	2,221	2,153	7,307	2,711	7,717	8,664	4,504	(D)
2002	1,837	1,372	7,489	12,759	11,182	8,353	3,955	1,595
Amount from other federal farm programsfarms, 2007	263	152	48	90	174	147	147	63
2002	151	99	15	74	115	124	141	65
\$1,000, 2007	632	230	160	1,590	1,082	1,067	1,145	(D)
2002	850	330	59	2,934	500	983	604	238
Average per farmdollars, 2007	2,403	1,513	3,335	17,662	6,217	7,257	7,790	(D)
2002	5,626	3,334	3,952	39,651	4,348	7,931	4,284	3,665
COMMODITY CREDIT CORPORATION LOANS								
Totalfarms, 2007	4	-	-	4	-	1	3	-
2002	12	6	-	15	3	14	4	1
\$1,000, 2007	81	-	-	307	-	(D)	(D)	-
2002	94	(D)	-	1,137	(D)	67	14	(D)
Item	Loving	Lubbock	Lynn	McCulloch	McLennan	McMullen	Madison	Marion
GOVERNMENT PAYMENTS								
Total receivedfarms, 2007	4	697	435	262	448	28	25	8
2002	6	621	333	220	269	40	7	3
\$1,000, 2007	47	17,900	17,028	1,629	2,612	177	88	31
2002	109	9,601	8,547	1,393	1,846	230	232	4
Average per farmdollars, 2007	11,873	25,681	39,145	6,219	5,830	6,334	3,517	3,925
2002	18,219	15,460	25,667	6,333	6,861	5,746	33,108	1,260
Amount from Conservation Reserve, Wetlands Reserve, Farmable Wetlands, and Conservation Reserve Enhancement Programs (see text) ¹farms, 2007	-	282	188	39	26	1	2	2
2002	1	253	132	33	29	1	4	-
\$1,000, 2007	-	2,162	2,193	131	21	(D)	(D)	(D)
2002	(D)	1,728	1,260	119	69	(D)	(D)	-
Average per farmdollars, 2007	-	7,666	11,663	3,366	809	(D)	(D)	(D)
2002	(D)	6,831	9,545	3,604	2,386	(D)	(D)	-
Amount from other federal farm programsfarms, 2007	4	613	367	252	437	28	23	8
2002	5	455	251	198	245	39	3	3
\$1,000, 2007	47	15,738	14,835	1,498	2,591	(D)	(D)	(D)
2002	(D)	7,873	7,287	1,274	1,776	(D)	(D)	4
Average per farmdollars, 2007	11,873	25,674	40,423	5,945	5,929	(D)	(D)	(D)
2002	(D)	17,302	29,032	6,436	7,251	(D)	(D)	1,260
COMMODITY CREDIT CORPORATION LOANS								
Totalfarms, 2007	-	58	53	3	16	-	-	-
2002	-	101	82	12	39	1	2	-
\$1,000, 2007	-	5,272	7,196	(D)	1,674	-	-	-
2002	-	3,432	2,980	136	1,448	(D)	(D)	-
Item	Martin	Mason	Matagorda	Maverick	Medina	Menard	Midland	Milam
GOVERNMENT PAYMENTS								
Total receivedfarms, 2007	382	147	276	18	327	100	179	319
2002	271	141	283	9	327	116	136	246
\$1,000, 2007	10,662	720	5,890	392	2,526	592	2,750	2,675
2002	4,825	651	7,445	82	2,042	943	1,308	2,034
Average per farmdollars, 2007	27,912	4,895	21,339	21,791	7,726	5,916	15,362	8,387
2002	17,803	4,620	26,309	9,061	6,245	8,127	9,615	8,267
Amount from Conservation Reserve, Wetlands Reserve, Farmable Wetlands, and Conservation Reserve Enhancement Programs (see text) ¹farms, 2007	228	7	14	7	38	10	103	10
2002	137	6	16	2	29	11	82	29
\$1,000, 2007	2,285	15	107	93	146	16	811	31
2002	1,469	23	126	(D)	111	180	464	134
Average per farmdollars, 2007	10,023	2,111	7,609	13,215	3,849	1,649	7,874	3,068
2002	10,719	3,874	7,876	(D)	3,836	16,385	5,654	4,603
Amount from other federal farm programsfarms, 2007	271	145	273	14	303	95	122	314
2002	186	139	270	7	310	112	75	220
\$1,000, 2007	8,377	705	5,783	300	2,380	575	1,939	2,645
2002	3,356	628	7,319	(D)	1,931	763	844	1,900
Average per farmdollars, 2007	30,912	4,861	21,184	21,409	7,855	6,054	15,891	8,422
2002	18,043	4,519	27,109	(D)	6,229	6,808	11,254	8,637
COMMODITY CREDIT CORPORATION LOANS								
Totalfarms, 2007	36	1	15	-	6	4	5	12
2002	54	7	53	-	37	4	7	46
\$1,000, 2007	3,814	(D)	1,657	-	(D)	(D)	173	1,984
2002	1,221	199	2,985	-	368	(D)	31	1,158

See footnote(s) at end of table.

--continued

Table 5. Government Payments and Commodity Credit Corporation Loans: 2007 and 2002 - Con.

[For meaning of abbreviations and symbols, see introductory text]

Item	Mills	Mitchell	Montague	Montgomery	Moore	Morris	Motley	Nacogdoches
GOVERNMENT PAYMENTS								
Total received farms, 2007	154	382	204	18	187	37	172	34
2002	200	316	251	27	166	14	130	22
\$1,000, 2007	349	5,546	599	47	5,402	148	3,172	135
2002	592	3,367	759	39	3,762	43	1,835	100
Average per farm dollars, 2007	2,266	14,518	2,937	2,596	28,888	3,992	18,444	3,961
2002	2,959	10,655	3,023	1,430	22,661	3,079	14,114	4,528
Amount from Conservation Reserve, Wetlands Reserve, Farmable Wetlands, and Conservation Reserve Enhancement Programs (see text) ¹ farms, 2007	15	251	27	4	76	7	98	8
2002	15	193	23	10	49	6	71	10
\$1,000, 2007	49	1,729	150	6	919	22	1,077	27
2002	37	1,344	90	14	388	10	573	46
Average per farm dollars, 2007	3,277	6,889	5,550	1,619	12,097	3,073	10,987	3,404
2002	2,486	6,962	3,923	1,395	7,920	1,646	8,070	4,617
Amount from other federal farm programs farms, 2007	145	277	188	16	157	30	131	27
2002	190	170	239	17	134	8	78	12
\$1,000, 2007	300	3,817	449	40	4,483	126	2,096	107
2002	555	2,023	668	25	3,374	33	1,262	53
Average per farm dollars, 2007	2,068	13,779	2,390	2,516	28,552	4,206	15,997	3,979
2002	2,919	11,902	2,797	1,451	25,176	4,154	16,177	4,454
COMMODITY CREDIT CORPORATION LOANS								
Total farms, 2007	6	10	-	-	10	-	5	-
2002	6	19	3	-	22	-	9	-
\$1,000, 2007	7	678	-	-	1,143	-	164	-
2002	17	429	(D)	-	1,246	-	151	-
Item	Navarro	Newton	Nolan	Nueces	Ochiltree	Oldham	Orange	Palo Pinto
GOVERNMENT PAYMENTS								
Total received farms, 2007	389	25	317	267	289	128	28	77
2002	209	5	265	210	225	75	5	121
\$1,000, 2007	2,578	150	5,288	9,869	5,450	2,206	460	209
2002	1,450	36	2,535	5,085	3,798	1,444	114	476
Average per farm dollars, 2007	6,626	6,010	16,680	36,962	18,857	17,234	16,417	2,715
2002	6,936	7,228	9,567	24,216	16,878	19,257	22,770	3,931
Amount from Conservation Reserve, Wetlands Reserve, Farmable Wetlands, and Conservation Reserve Enhancement Programs (see text) ¹ farms, 2007	68	3	199	15	129	71	-	7
2002	81	2	159	24	95	42	-	17
\$1,000, 2007	190	3	1,080	41	1,236	964	-	26
2002	260	(D)	785	104	916	495	-	10
Average per farm dollars, 2007	2,788	899	5,426	2,704	9,578	13,573	-	3,748
2002	3,204	(D)	4,939	4,341	9,640	11,786	-	596
Amount from other federal farm programs farms, 2007	356	23	205	261	253	91	28	71
2002	141	4	155	197	169	50	5	106
\$1,000, 2007	2,388	148	4,208	9,828	4,214	1,242	460	183
2002	1,190	(D)	1,750	4,981	2,882	949	114	466
Average per farm dollars, 2007	6,708	6,415	20,526	37,656	16,657	13,651	16,417	2,574
2002	8,441	(D)	11,290	25,285	17,052	18,986	22,770	4,392
COMMODITY CREDIT CORPORATION LOANS								
Total farms, 2007	6	-	11	1	13	8	1	-
2002	22	-	36	68	23	8	-	-
\$1,000, 2007	608	-	2,642	(D)	430	239	(D)	-
2002	911	-	664	2,137	771	117	-	-
Item	Panola	Parker	Parmer	Pecos	Polk	Potter	Presidio	Rains
GOVERNMENT PAYMENTS								
Total received farms, 2007	43	113	427	73	22	77	20	37
2002	20	148	472	83	5	78	28	37
\$1,000, 2007	202	232	12,236	1,543	162	1,191	389	121
2002	102	263	10,246	1,478	6	1,606	255	287
Average per farm dollars, 2007	4,699	2,057	28,655	21,144	7,359	15,471	19,455	3,274
2002	5,110	1,780	21,707	17,807	1,118	20,594	9,092	7,756
Amount from Conservation Reserve, Wetlands Reserve, Farmable Wetlands, and Conservation Reserve Enhancement Programs (see text) ¹ farms, 2007	9	12	226	35	3	47	7	2
2002	11	27	199	35	-	47	4	8
\$1,000, 2007	31	42	3,290	381	20	592	145	(D)
2002	41	15	2,511	407	-	713	14	35
Average per farm dollars, 2007	3,396	3,496	14,558	10,875	6,727	12,588	20,771	(D)
2002	3,734	548	12,617	11,631	-	15,161	3,401	4,318
Amount from other federal farm programs farms, 2007	39	105	324	59	19	47	18	37
2002	10	124	341	61	5	45	25	29
\$1,000, 2007	171	191	8,946	1,163	142	600	244	(D)
2002	61	249	7,735	1,071	6	894	241	252
Average per farm dollars, 2007	4,397	1,814	27,610	19,709	7,458	12,759	13,539	(D)
2002	6,113	2,005	22,683	17,555	1,118	19,861	9,638	8,704
COMMODITY CREDIT CORPORATION LOANS								
Total farms, 2007	-	-	37	3	-	2	-	-
2002	-	-	69	4	-	4	-	-
\$1,000, 2007	-	-	2,804	(D)	-	(D)	-	-
2002	-	-	3,555	(D)	-	54	-	-

See footnote(s) at end of table.

--continued

Table 5. Government Payments and Commodity Credit Corporation Loans: 2007 and 2002 - Con.

[For meaning of abbreviations and symbols, see introductory text]

Item	Randall	Reagan	Real	Red River	Reeves	Refugio	Roberts	Robertson
GOVERNMENT PAYMENTS								
Total receivedfarms, 2007	405	74	17	223	120	83	62	160
2002	316	77	31	186	79	75	66	68
\$1,000, 2007	6,386	1,940	110	1,816	2,835	2,739	1,271	2,137
2002	5,031	2,032	138	1,381	1,162	1,473	848	1,037
Average per farmdollars, 2007	15,767	26,214	6,473	8,143	23,005	33,005	20,497	13,356
2002	15,920	26,395	4,447	7,424	14,704	19,636	12,845	15,252
Amount from Conservation Reserve, Wetlands Reserve, Farmable Wetlands, and Conservation Reserve Enhancement Programs (see text) ¹farms, 2007	282	24	3	81	69	1	33	8
2002	205	17	2	84	50	8	23	8
\$1,000, 2007	3,859	192	4	508	884	(D)	472	31
2002	2,661	107	(D)	685	497	22	344	31
Average per farmdollars, 2007	13,685	8,018	1,467	6,269	12,813	(D)	14,301	3,823
2002	12,982	6,273	(D)	8,152	9,942	2,809	14,951	3,851
Amount from other federal farm programsfarms, 2007	213	55	15	194	107	83	49	153
2002	176	65	30	131	46	70	58	61
\$1,000, 2007	2,526	1,747	106	1,308	1,950	(D)	799	2,106
2002	2,369	1,926	665	696	1,450	(D)	504	1,006
Average per farmdollars, 2007	11,861	31,771	7,043	6,743	18,228	(D)	16,304	13,767
2002	13,463	29,627	(D)	5,314	14,446	20,718	8,687	16,497
COMMODITY CREDIT CORPORATION LOANS								
Totalfarms, 2007	13	14	-	-	-	-	2	1
2002	18	8	-	6	3	12	1	9
\$1,000, 2007	472	1,154	-	-	-	-	(D)	(D)
2002	303	241	-	70	(D)	357	(D)	229
Item	Rockwall	Runnels	Rusk	Sabine	San Augustine	San Jacinto	San Patricio	San Saba
GOVERNMENT PAYMENTS								
Total receivedfarms, 2007	18	623	28	8	22	16	231	122
2002	31	517	42	5	8	10	171	198
\$1,000, 2007	97	5,788	94	97	191	73	8,744	523
2002	140	4,070	62	(D)	51	7	3,457	805
Average per farmdollars, 2007	5,398	9,290	3,357	12,064	8,671	4,573	37,853	4,283
2002	4,527	7,871	1,488	(D)	6,379	706	20,216	4,063
Amount from Conservation Reserve, Wetlands Reserve, Farmable Wetlands, and Conservation Reserve Enhancement Programs (see text) ¹farms, 2007	3	287	6	2	3	3	2	13
2002	7	219	15	2	-	2	16	13
\$1,000, 2007	5	1,268	27	(D)	124	(D)	(D)	48
2002	12	1,096	34	(D)	-	(D)	56	37
Average per farmdollars, 2007	1,808	4,416	4,572	(D)	41,365	(D)	(D)	3,707
2002	1,729	5,004	2,251	(D)	-	(D)	3,490	2,809
Amount from other federal farm programsfarms, 2007	16	511	25	7	22	13	230	114
2002	28	388	27	3	8	9	161	192
\$1,000, 2007	92	4,520	67	(D)	67	(D)	(D)	474
2002	128	2,974	29	(D)	51	(D)	3,401	768
Average per farmdollars, 2007	5,733	8,846	2,663	(D)	3,030	(D)	(D)	4,161
2002	4,580	7,664	1,064	(D)	6,379	(D)	21,125	4,000
COMMODITY CREDIT CORPORATION LOANS								
Totalfarms, 2007	-	21	-	-	-	-	9	-
2002	1	80	-	-	-	-	46	5
\$1,000, 2007	-	886	-	-	-	-	966	-
2002	(D)	653	-	-	-	-	1,700	37
Item	Schleicher	Scurry	Shackelford	Shelby	Sherman	Smith	Somervell	Starr
GOVERNMENT PAYMENTS								
Total receivedfarms, 2007	135	457	112	30	300	42	26	215
2002	123	389	110	27	246	29	16	313
\$1,000, 2007	1,719	6,440	1,049	163	8,146	68	57	2,409
2002	1,417	3,534	976	91	6,174	106	37	2,412
Average per farmdollars, 2007	12,732	14,092	9,366	5,417	27,153	1,611	2,189	11,206
2002	11,522	9,084	8,875	3,376	25,098	3,661	2,344	7,705
Amount from Conservation Reserve, Wetlands Reserve, Farmable Wetlands, and Conservation Reserve Enhancement Programs (see text) ¹farms, 2007	30	268	18	3	212	6	3	108
2002	13	219	18	6	146	11	1	114
\$1,000, 2007	175	1,776	69	6	3,135	4	9	1,365
2002	174	1,398	71	3	1,797	38	(D)	1,086
Average per farmdollars, 2007	5,836	6,626	3,838	2,018	14,789	731	3,037	12,643
2002	13,391	6,383	3,968	502	12,309	3,472	(D)	9,530
Amount from other federal farm programsfarms, 2007	121	310	110	30	180	37	26	137
2002	115	208	98	21	163	18	15	225
\$1,000, 2007	1,544	4,664	980	156	5,011	63	48	1,044
2002	1,243	2,136	905	88	4,377	68	(D)	1,325
Average per farmdollars, 2007	12,759	15,046	8,908	5,216	27,837	1,710	1,839	7,620
2002	10,810	10,268	9,233	4,197	26,853	3,776	(D)	5,890
COMMODITY CREDIT CORPORATION LOANS								
Totalfarms, 2007	4	13	4	-	8	-	-	5
2002	10	30	10	-	36	-	-	3
\$1,000, 2007	(D)	1,314	46	-	420	-	-	76
2002	68	624	116	-	1,077	-	-	(D)

See footnote(s) at end of table.

--continued

Table 5. Government Payments and Commodity Credit Corporation Loans: 2007 and 2002 - Con.

[For meaning of abbreviations and symbols, see introductory text]

Item	Stephens	Sterling	Stonewall	Sutton	Swisher	Tarrant	Taylor	Terrell
GOVERNMENT PAYMENTS								
Total received farms, 2007	123	28	292	61	425	52	568	18
2002	122	19	213	52	439	50	434	23
\$1,000, 2007	374	549	2,550	641	10,979	145	4,438	313
2002	361	562	1,823	597	9,207	148	3,146	458
Average per farm dollars, 2007	3,037	19,621	8,733	10,509	25,832	2,793	7,814	17,386
2002	2,961	29,586	8,561	11,479	20,973	2,950	7,250	19,934
Amount from Conservation Reserve, Wetlands Reserve, Farmable Wetlands, and Conservation Reserve Enhancement Programs (see text) ¹ farms, 2007	10	4	177	3	286	8	265	3
2002	18	1	115	5	266	12	208	4
\$1,000, 2007	53	18	1,067	8	3,506	40	1,571	(D)
2002	44	(D)	801	19	3,230	54	1,297	73
Average per farm dollars, 2007	5,280	4,447	6,027	2,767	12,260	4,976	5,929	(D)
2002	2,426	(D)	6,967	3,820	12,142	4,476	6,237	18,238
Amount from other federal farm programs farms, 2007	119	27	196	60	279	45	397	18
2002	107	19	129	48	256	39	270	19
\$1,000, 2007	321	532	1,483	633	7,472	105	2,867	(D)
2002	318	(D)	1,022	578	5,977	94	1,849	386
Average per farm dollars, 2007	2,695	19,689	7,568	10,546	26,782	2,343	7,221	(D)
2002	2,968	(D)	7,924	12,038	23,348	2,405	6,849	20,291
COMMODITY CREDIT CORPORATION LOANS								
Total farms, 2007	2	2	-	-	39	-	8	-
2002	5	2	19	-	53	5	34	-
\$1,000, 2007	(D)	(D)	-	-	4,147	-	102	-
2002	9	(D)	181	-	2,729	17	219	-
Item	Terry	Throckmorton	Titus	Tom Green	Travis	Trinity	Tyler	Upshur
GOVERNMENT PAYMENTS								
Total received farms, 2007	519	129	71	305	173	4	42	35
2002	462	112	15	289	157	3	6	20
\$1,000, 2007	17,287	1,383	140	5,800	1,036	(D)	217	182
2002	11,790	944	78	4,287	721	(D)	9	194
Average per farm dollars, 2007	33,309	10,722	1,973	19,015	5,988	(D)	5,171	5,188
2002	25,520	8,426	5,211	14,834	4,591	(D)	1,525	9,682
Amount from Conservation Reserve, Wetlands Reserve, Farmable Wetlands, and Conservation Reserve Enhancement Programs (see text) ¹ farms, 2007	343	16	2	70	15	-	5	-
2002	259	11	7	52	13	1	4	5
\$1,000, 2007	3,808	39	(D)	282	59	-	7	-
2002	2,209	47	26	326	10	(D)	(D)	11
Average per farm dollars, 2007	11,103	2,423	(D)	4,029	3,933	-	1,392	-
2002	8,529	4,289	3,736	6,260	807	(D)	(D)	2,215
Amount from other federal farm programs farms, 2007	371	123	71	277	165	4	39	35
2002	300	107	8	254	147	2	2	15
\$1,000, 2007	13,479	1,344	(D)	5,517	977	(D)	210	182
2002	9,581	897	52	3,962	710	(D)	(D)	183
Average per farm dollars, 2007	36,331	10,929	(D)	19,919	5,920	(D)	5,391	5,188
2002	31,936	8,379	6,502	15,597	4,832	(D)	(D)	12,171
COMMODITY CREDIT CORPORATION LOANS								
Total farms, 2007	81	3	-	52	4	-	1	-
2002	116	18	-	44	24	-	-	-
\$1,000, 2007	10,812	(D)	-	5,187	(D)	-	(D)	-
2002	5,171	197	-	548	142	-	-	-
Item	Upton	Uvalde	Val Verde	Van Zandt	Victoria	Walker	Waller	Ward
GOVERNMENT PAYMENTS								
Total received farms, 2007	38	152	44	103	239	8	150	15
2002	34	163	40	49	136	13	122	21
\$1,000, 2007	1,325	2,749	737	219	2,645	32	1,696	243
2002	1,293	2,089	959	619	1,909	6	1,578	321
Average per farm dollars, 2007	34,880	18,085	16,742	2,128	11,066	4,012	11,305	16,216
2002	38,033	12,819	23,963	12,634	14,040	436	12,931	15,286
Amount from Conservation Reserve, Wetlands Reserve, Farmable Wetlands, and Conservation Reserve Enhancement Programs (see text) ¹ farms, 2007	8	40	6	8	33	4	9	6
2002	9	26	5	15	15	9	22	8
\$1,000, 2007	74	209	41	29	70	7	8	62
2002	54	118	60	65	14	(Z)	85	63
Average per farm dollars, 2007	9,247	5,236	6,860	3,571	2,135	1,690	881	10,294
2002	5,986	4,539	12,089	4,312	918	22	3,872	7,816
Amount from other federal farm programs farms, 2007	37	131	42	95	224	4	145	13
2002	27	142	39	34	125	4	104	14
\$1,000, 2007	1,251	2,539	695	191	2,574	25	1,688	181
2002	1,239	1,971	898	554	1,896	5	1,492	258
Average per farm dollars, 2007	33,824	19,385	16,559	2,007	11,492	6,335	11,640	13,960
2002	45,898	13,884	23,027	16,306	15,165	1,366	14,350	18,462
COMMODITY CREDIT CORPORATION LOANS								
Total farms, 2007	4	9	2	-	8	-	10	-
2002	5	16	-	-	24	1	21	-
\$1,000, 2007	(D)	98	(D)	-	273	-	2,671	-
2002	(D)	252	-	-	434	(D)	1,835	-

See footnote(s) at end of table.

--continued

Table 5. Government Payments and Commodity Credit Corporation Loans: 2007 and 2002 - Con.

[For meaning of abbreviations and symbols, see introductory text]

Item	Washington	Webb	Wharton	Wheeler	Wichita	Wilbarger	Willacy	Williamson
GOVERNMENT PAYMENTS								
Total receivedfarms, 2007	98	33	664	309	193	318	207	702
2002	73	45	656	313	164	257	146	493
\$1,000, 2007	110	298	12,968	3,608	1,853	5,072	6,422	5,108
2002	139	343	15,171	2,698	1,187	2,281	2,817	3,097
Average per farmdollars, 2007	1,119	9,022	19,530	11,677	9,600	15,948	31,024	7,276
2002	1,906	7,614	23,127	8,619	7,240	8,875	19,296	6,282
Amount from Conservation Reserve, Wetlands Reserve, Farmable Wetlands, and Conservation Reserve Enhancement Programs (see text) ¹farms, 2007	12	5	30	187	7	73	49	52
2002	6	4	24	174	9	45	36	52
\$1,000, 2007	12	41	98	1,358	11	265	202	86
2002	(D)	22	158	1,209	7	125	272	62
Average per farmdollars, 2007	1,035	8,143	3,265	7,262	1,537	3,624	4,123	1,653
2002	(D)	5,492	6,586	6,948	817	2,774	7,554	1,197
Amount from other federal farm programsfarms, 2007	91	28	657	231	192	291	187	680
2002	67	42	640	200	159	221	121	460
\$1,000, 2007	97	257	12,870	2,250	1,842	4,607	6,220	5,022
2002	(D)	321	15,013	1,489	1,180	2,156	2,545	3,035
Average per farmdollars, 2007	1,069	9,179	19,589	9,741	9,594	16,519	33,262	7,385
2002	(D)	7,635	23,458	7,444	7,421	9,756	21,035	6,598
COMMODITY CREDIT CORPORATION LOANS								
Totalfarms, 2007	-	-	64	9	4	18	7	9
2002	2	-	167	10	25	68	35	84
\$1,000, 2007	-	-	8,633	36	6	535	549	(D)
2002	(D)	-	10,222	79	355	922	1,107	585
Item	Wilson	Winkler	Wise	Wood	Yoakum	Young	Zapata	Zavala
GOVERNMENT PAYMENTS								
Total receivedfarms, 2007	426	5	188	86	274	207	22	61
2002	447	6	262	59	219	210	56	80
\$1,000, 2007	1,699	67	344	171	11,394	1,367	149	1,206
2002	2,008	110	910	830	5,413	1,058	131	1,369
Average per farmdollars, 2007	3,987	13,306	1,829	1,986	41,585	6,603	6,767	19,769
2002	4,492	18,263	3,474	14,071	24,718	5,039	2,341	17,115
Amount from Conservation Reserve, Wetlands Reserve, Farmable Wetlands, and Conservation Reserve Enhancement Programs (see text) ¹farms, 2007	25	1	10	4	184	18	3	21
2002	37	-	18	15	142	11	3	28
\$1,000, 2007	30	(D)	7	6	2,298	120	7	108
2002	26	-	49	27	1,561	26	7	361
Average per farmdollars, 2007	1,200	(D)	682	1,432	12,487	6,689	2,250	5,152
2002	703	-	2,747	1,831	10,990	2,359	2,242	12,903
Amount from other federal farm programsfarms, 2007	415	4	179	84	173	198	21	47
2002	425	6	250	44	123	204	53	57
\$1,000, 2007	1,669	(D)	337	165	9,097	1,246	142	1,098
2002	1,982	110	861	803	3,853	1,032	124	1,008
Average per farmdollars, 2007	4,021	(D)	1,883	1,965	52,582	6,295	6,768	23,356
2002	4,664	18,263	3,443	18,243	31,322	5,060	2,346	17,683
COMMODITY CREDIT CORPORATION LOANS								
Totalfarms, 2007	6	-	1	-	53	9	-	1
2002	19	-	4	-	45	8	-	3
\$1,000, 2007	115	-	(D)	-	9,017	98	-	(D)
2002	326	-	(D)	-	2,952	22	-	(D)

¹ 2002 data do not include farms with land in Farmable Wetlands or Conservation Reserve Enhancement Programs.

Table 6. Income From Farm-Related Sources: 2007 and 2002

[For meaning of abbreviations and symbols, see introductory text]

Item	Texas	Anderson	Andrews	Angelina	Aransas	Archer	Armstrong
Total income from farm-related sources, gross before taxes and expenses (see text) farms, 2007	43,311	220	25	108	10	130	109
2002	39,481	192	23	73	4	117	81
\$1,000, 2007	668,236	1,815	1,830	567	25	2,724	983
2002	412,041	1,052	407	537	18	1,569	879
Average per farmdollars, 2007	15,429	8,252	73,213	5,246	2,524	20,956	9,015
2002	10,436	5,481	17,701	7,351	4,500	13,413	10,849
Customwork and other agricultural services farms, 2007	9,570	54	4	21	3	37	23
2002	9,338	43	3	9	-	18	27
\$1,000, 2007	156,995	618	(D)	76	9	476	389
2002	107,503	278	(D)	52	-	313	496
Gross cash rent or share payments (see text) farms, 2007	15,179	68	11	29	2	48	52
2002	12,096	59	8	11	-	43	38
\$1,000, 2007	133,670	138	727	66	(D)	957	324
2002	82,637	71	(D)	4	-	478	187
Sales of forest products, excluding Christmas trees, short rotation woody crops, and maple products farms, 2007	1,676	51	-	24	-	3	-
2002	1,645	54	-	31	-	4	-
\$1,000, 2007	23,153	736	-	341	-	(D)	-
2002	18,860	525	-	285	-	12	-
Agri-tourism and recreational services (see text) farms, 2007	5,322	11	8	3	1	31	2
2002	8,230	23	11	2	3	38	7
\$1,000, 2007	109,904	83	905	15	(D)	513	(D)
2002	77,616	61	109	(D)	(D)	397	132
Patronage dividends and refunds from cooperatives farms, 2007	12,184	42	1	3	4	23	37
2002	9,279	16	1	6	-	31	13
\$1,000, 2007	57,407	66	(D)	(D)	1	39	83
2002	34,174	4	(D)	(D)	-	125	4
Crop and livestock insurance payments (see text) farms, 2007	4,567	6	1	10	-	28	12
2002	(NA)	(NA)	(NA)	(NA)	(NA)	(NA)	(NA)
\$1,000, 2007	91,955	34	(D)	36	-	359	78
2002	(NA)	(NA)	(NA)	(NA)	(NA)	(NA)	(NA)
Amount from state and local government agricultural program payments farms, 2007	1,721	8	2	7	-	2	3
2002	(NA)	(NA)	(NA)	(NA)	(NA)	(NA)	(NA)
\$1,000, 2007	6,727	9	(D)	(D)	-	(D)	(D)
2002	(NA)	(NA)	(NA)	(NA)	(NA)	(NA)	(NA)
Average per farmdollars, 2007	3,909	1,106	(D)	(D)	-	(D)	(D)
2002	(NA)	(NA)	(NA)	(NA)	(NA)	(NA)	(NA)
Other farm-related income sources (see text) farms, 2007	4,999	15	4	19	2	13	5
2002	(NA)	(NA)	(NA)	(NA)	(NA)	(NA)	(NA)
\$1,000, 2007	88,424	132	39	24	(D)	368	44
2002	(NA)	(NA)	(D)	(NA)	(D)	(NA)	(NA)

--continued

Table 6. Income From Farm-Related Sources: 2007 and 2002 - Con.

[For meaning of abbreviations and symbols, see introductory text]

Item	Atascosa	Austin	Bailey	Bandera	Bastrop	Baylor	Bee	Bell
Total income from farm-related sources, gross before taxes and expenses (see text)farms, 2007	278	336	164	122	320	123	166	351
2002	260	283	131	159	290	82	153	283
\$1,000, 2007	1,785	2,272	3,958	1,845	3,726	2,437	1,979	2,995
2002	1,936	855	3,552	1,053	1,820	1,124	1,858	1,510
Average per farmdollars, 2007	6,421	6,761	24,134	15,120	11,644	19,816	11,922	8,532
2002	7,448	3,021	27,112	6,622	6,275	13,713	12,144	5,335
Customwork and other agricultural servicesfarms, 2007	67	102	35	17	78	24	34	81
2002	58	86	40	15	66	20	44	78
\$1,000, 2007	288	873	567	175	370	552	435	891
2002	304	322	1,580	55	524	182	366	424
Gross cash rent or share payments (see text)farms, 2007	96	151	74	27	99	37	67	165
2002	84	129	40	31	101	21	47	136
\$1,000, 2007	434	257	1,470	53	274	588	717	542
2002	746	151	700	72	267	163	345	513
Sales of forest products, excluding Christmas trees, short rotation woody crops, and maple productsfarms, 2007	2	6	1	2	15	1	-	20
2002	4	9	-	3	6	-	3	5
\$1,000, 2007	(D)	(D)	(D)	(D)	17	(D)	-	12
2002	(D)	12	-	(D)	(D)	-	1	3
Agri-tourism and recreational services (see text)farms, 2007	42	13	-	65	18	19	22	20
2002	94	7	1	96	18	10	44	24
\$1,000, 2007	442	79	-	1,478	1,264	188	248	81
2002	590	6	(D)	763	307	107	244	175
Patronage dividends and refunds from cooperativesfarms, 2007	60	46	79	15	90	37	46	46
2002	20	24	68	13	84	17	37	18
\$1,000, 2007	106	48	619	7	175	144	133	87
2002	(D)	9	878	(D)	(D)	41	57	15
Crop and livestock insurance payments (see text)farms, 2007	20	2	44	1	9	54	17	43
2002	(NA)	(NA)	(NA)	(NA)	(NA)	(NA)	(NA)	(NA)
\$1,000, 2007	82	(D)	1,009	(D)	11	741	297	776
2002	(NA)	(NA)	(NA)	(NA)	(NA)	(NA)	(NA)	(NA)
Amount from state and local government agricultural program paymentsfarms, 2007	23	5	5	1	11	6	8	17
2002	(NA)	(NA)	(NA)	(NA)	(NA)	(NA)	(NA)	(NA)
\$1,000, 2007	(D)	4	(D)	(D)	13	(D)	25	84
2002	(NA)	(NA)	(NA)	(NA)	(NA)	(NA)	(NA)	(NA)
Average per farmdollars, 2007	(D)	707	(D)	(D)	1,196	(D)	3,112	4,963
2002	(NA)	(NA)	(NA)	(NA)	(NA)	(NA)	(NA)	(NA)
Other farm-related income sources (see text)farms, 2007	22	48	13	15	51	10	24	41
2002	(NA)	(NA)	(NA)	(NA)	(NA)	(NA)	(NA)	(NA)
\$1,000, 2007	393	802	232	125	1,601	181	124	520
2002	(NA)	(NA)	(D)	(NA)	(NA)	(NA)	(NA)	(NA)

--continued

Table 6. Income From Farm-Related Sources: 2007 and 2002 - Con.

[For meaning of abbreviations and symbols, see introductory text]

Item	Bexar	Blanco	Borden	Bosque	Bowie	Brazoria	Brazos	Brewster
Total income from farm-related sources, gross before taxes and expenses (see text) farms, 2007	278	166	38	194	178	235	503	46
2002	286	150	47	217	173	227	476	43
\$1,000, 2007	2,106	1,483	1,386	1,554	1,663	2,401	3,166	1,550
2002	1,982	1,081	627	1,210	1,050	1,969	1,734	586
Average per farm dollars, 2007	7,575	8,935	36,466	8,008	9,344	10,218	6,294	33,703
2002	6,931	7,209	13,332	5,577	6,067	8,674	3,643	13,635
Customwork and other agricultural services farms, 2007	81	30	5	48	43	53	53	2
2002	76	16	4	30	44	66	34	2
\$1,000, 2007	477	331	310	394	261	713	764	(D)
2002	472	109	38	266	520	608	337	(D)
Gross cash rent or share payments (see text) farms, 2007	96	56	17	65	51	99	74	13
2002	119	40	20	69	42	72	64	6
\$1,000, 2007	360	148	257	778	185	606	297	162
2002	226	105	152	137	76	535	206	(D)
Sales of forest products, excluding Christmas trees, short rotation woody crops, and maple products farms, 2007	9	7	-	16	37	3	4	-
2002	8	1	-	7	35	3	10	-
\$1,000, 2007	(D)	8	-	42	519	(D)	26	-
2002	11	(D)	-	(D)	236	16	114	-
Agri-tourism and recreational services (see text) farms, 2007	35	57	6	30	15	14	16	24
2002	37	96	15	79	15	21	31	32
\$1,000, 2007	100	833	347	140	316	87	(D)	1,074
2002	210	603	137	514	90	91	94	438
Patronage dividends and refunds from cooperatives farms, 2007	25	16	13	29	38	43	401	7
2002	14	7	18	18	27	25	387	6
\$1,000, 2007	11	19	(D)	24	82	70	302	5
2002	3	(D)	16	(D)	10	15	148	2
Crop and livestock insurance payments (see text) farms, 2007	8	8	5	9	4	12	9	3
2002	(NA)	(NA)	(NA)	(NA)	(NA)	(NA)	(NA)	(NA)
\$1,000, 2007	35	17	166	58	(D)	332	64	(D)
2002	(NA)	(NA)	(NA)	(NA)	(NA)	(NA)	(NA)	(NA)
Amount from state and local government agricultural program payments farms, 2007	14	13	1	15	9	2	5	-
2002	(NA)	(NA)	(NA)	(NA)	(NA)	(NA)	(NA)	(NA)
\$1,000, 2007	(D)	37	(D)	15	(D)	(D)	(D)	-
2002	(NA)	(NA)	(NA)	(NA)	(NA)	(NA)	(NA)	(NA)
Average per farm dollars, 2007	(D)	2,810	(D)	1,005	(D)	(D)	(D)	-
2002	(NA)	(NA)	(NA)	(NA)	(NA)	(NA)	(NA)	(NA)
Other farm-related income sources (see text) farms, 2007	47	22	7	21	11	53	66	8
2002	(NA)	(NA)	(NA)	(NA)	(NA)	(NA)	(NA)	(NA)
\$1,000, 2007	927	90	189	103	51	586	884	196
2002	(NA)	(NA)	(NA)	(NA)	(NA)	(NA)	(NA)	(NA)

--continued

Table 6. Income From Farm-Related Sources: 2007 and 2002 - Con.

[For meaning of abbreviations and symbols, see introductory text]

Item	Briscoe	Brooks	Brown	Burleson	Burnet	Caldwell	Calhoun	Callahan
Total income from farm-related sources, gross before taxes and expenses (see text)farms, 2007	103	67	252	392	177	188	76	179
2002	65	67	238	362	177	172	70	149
\$1,000, 2007	1,635	1,129	1,873	1,398	1,387	1,526	1,900	1,576
2002	489	1,389	1,324	1,159	1,259	658	1,329	907
Average per farmdollars, 2007	15,873	16,844	7,431	3,566	7,838	8,118	24,997	8,803
2002	7,530	20,730	5,564	3,203	7,113	3,827	18,983	6,089
Customwork and other agricultural servicesfarms, 2007	17	10	63	62	29	57	17	39
2002	21	3	46	50	22	39	12	31
\$1,000, 2007	359	47	826	898	231	454	239	501
2002	136	106	406	447	135	137	(D)	447
Gross cash rent or share payments (see text)farms, 2007	46	21	78	89	60	73	29	54
2002	25	28	70	73	44	79	19	45
\$1,000, 2007	450	98	240	229	78	162	189	191
2002	203	799	172	408	66	176	255	92
Sales of forest products, excluding Christmas trees, short rotation woody crops, and maple productsfarms, 2007	-	-	3	13	3	13	-	9
2002	2	-	3	2	4	5	3	2
\$1,000, 2007	-	-	(D)	19	(D)	27	-	10
2002	(D)	-	(Z)	(D)	7	144	2	(D)
Agri-tourism and recreational services (see text)farms, 2007	8	21	79	13	54	6	1	30
2002	9	33	121	5	108	9	6	64
\$1,000, 2007	80	915	499	17	524	154	(D)	544
2002	79	337	582	98	936	50	5	282
Patronage dividends and refunds from cooperativesfarms, 2007	27	10	29	265	37	26	40	35
2002	10	7	14	263	7	15	37	18
\$1,000, 2007	136	(D)	26	163	51	52	535	75
2002	(D)	(D)	59	(D)	4	8	585	(D)
Crop and livestock insurance payments (see text)farms, 2007	19	2	14	8	4	20	27	18
2002	(NA)	(NA)	(NA)	(NA)	(NA)	(NA)	(NA)	(NA)
\$1,000, 2007	425	(D)	51	17	6	350	905	213
2002	(NA)	(NA)	(NA)	(NA)	(NA)	(NA)	(NA)	(NA)
Amount from state and local government agricultural program paymentsfarms, 2007	13	4	13	5	1	12	2	10
2002	(NA)	(NA)	(NA)	(NA)	(NA)	(NA)	(NA)	(NA)
\$1,000, 2007	82	24	(D)	3	(D)	39	(D)	14
2002	(NA)	(NA)	(NA)	(NA)	(NA)	(NA)	(NA)	(NA)
Average per farmdollars, 2007	6,290	5,934	(D)	577	(D)	3,257	(D)	1,417
2002	(NA)	(NA)	(NA)	(NA)	(NA)	(NA)	(NA)	(NA)
Other farm-related income sources (see text)farms, 2007	12	10	26	16	23	23	2	16
2002	(NA)	(NA)	(NA)	(NA)	(NA)	(NA)	(NA)	(NA)
\$1,000, 2007	103	29	207	52	497	288	(D)	27
2002	(NA)	(D)	(NA)	(NA)	(NA)	(NA)	(D)	(NA)

--continued

Table 6. Income From Farm-Related Sources: 2007 and 2002 - Con.

[For meaning of abbreviations and symbols, see introductory text]

Item	Cameron	Camp	Carson	Cass	Castro	Chambers	Cherokee	Childress
Total income from farm-related sources, gross before taxes and expenses (see text) farms, 2007	270	77	99	129	210	85	215	124
2002	230	36	80	115	184	80	175	92
\$1,000, 2007	4,121	795	1,580	2,238	8,260	1,429	2,721	1,696
2002	4,806	244	1,464	1,623	3,511	1,519	1,182	750
Average per farm dollars, 2007	15,264	10,319	15,956	17,348	39,335	16,810	12,656	13,679
2002	20,897	6,783	18,294	14,111	19,084	18,992	6,752	8,157
Customwork and other agricultural services farms, 2007	61	22	25	18	71	25	44	15
2002	74	13	24	19	60	32	48	18
\$1,000, 2007	1,717	115	624	331	4,115	319	1,004	(D)
2002	1,483	64	(D)	124	1,335	917	293	335
Gross cash rent or share payments (see text) farms, 2007	118	14	55	31	57	29	63	60
2002	75	3	43	17	47	30	43	37
\$1,000, 2007	614	38	472	49	1,629	189	111	233
2002	602	(D)	582	19	844	153	73	121
Sales of forest products, excluding Christmas trees, short rotation woody crops, and maple products farms, 2007	-	16	-	64	-	-	77	6
2002	2	10	-	53	1	-	54	2
\$1,000, 2007	-	248	-	1,632	-	-	1,238	(D)
2002	(D)	172	-	1,217	(D)	-	652	(D)
Agri-tourism and recreational services (see text) farms, 2007	5	2	1	5	-	7	5	12
2002	5	4	-	20	1	11	17	10
\$1,000, 2007	45	(D)	(D)	28	-	153	(D)	327
2002	(D)	2	-	140	(D)	244	29	(D)
Patronage dividends and refunds from cooperatives farms, 2007	83	12	13	5	126	17	27	57
2002	79	7	4	3	122	5	12	36
\$1,000, 2007	771	(D)	73	(D)	663	33	46	201
2002	741	(D)	(D)	(Z)	1,084	4	9	144
Crop and livestock insurance payments (see text) farms, 2007	31	8	19	1	58	10	2	19
2002	(NA)	(NA)	(NA)	(NA)	(NA)	(NA)	(NA)	(NA)
\$1,000, 2007	225	(D)	199	(D)	1,195	151	(D)	607
2002	(NA)	(NA)	(NA)	(NA)	(NA)	(NA)	(NA)	(NA)
Amount from state and local government agricultural program payments farms, 2007	17	3	9	9	5	-	10	6
2002	(NA)	(NA)	(NA)	(NA)	(NA)	(NA)	(NA)	(NA)
\$1,000, 2007	114	1	163	24	70	-	(D)	12
2002	(NA)	(NA)	(NA)	(NA)	(NA)	(NA)	(NA)	(NA)
Average per farm dollars, 2007	6,726	378	18,099	2,668	13,961	-	(D)	2,053
2002	(NA)	(NA)	(NA)	(NA)	(NA)	(NA)	(NA)	(NA)
Other farm-related income sources (see text) farms, 2007	40	4	8	16	15	18	10	4
2002	(NA)	(NA)	(NA)	(NA)	(NA)	(NA)	(NA)	(NA)
\$1,000, 2007	635	26	(D)	150	588	584	245	16
2002	(NA)	(D)	(NA)	(NA)	(D)	(NA)	(NA)	(NA)

--continued

Table 6. Income From Farm-Related Sources: 2007 and 2002 - Con.

[For meaning of abbreviations and symbols, see introductory text]

Item	Clay	Cochran	Coke	Coleman	Collin	Collingsworth	Colorado	Comal
Total income from farm-related sources, gross before taxes and expenses (see text)farms, 2007	205	119	101	257	283	145	282	166
2002	179	92	105	239	283	125	247	180
\$1,000, 2007	2,053	4,542	1,290	2,067	2,584	2,368	2,250	1,038
2002	1,601	1,887	1,048	1,903	2,322	2,124	2,224	418
Average per farmdollars, 2007	10,016	38,172	12,772	8,044	9,130	16,329	7,980	6,255
2002	8,946	20,514	9,982	7,962	8,206	16,995	9,004	2,324
Customwork and other agricultural servicesfarms, 2007	65	25	9	39	81	33	70	22
2002	70	31	6	41	78	22	68	24
\$1,000, 2007	965	997	241	500	400	721	1,074	210
2002	562	555	(D)	317	307	268	1,149	97
Gross cash rent or share payments (see text)farms, 2007	77	46	26	88	87	67	154	48
2002	62	34	20	53	110	58	104	33
\$1,000, 2007	294	1,541	239	409	217	796	497	74
2002	288	1,120	70	261	314	392	400	54
Sales of forest products, excluding Christmas trees, short rotation woody crops, and maple productsfarms, 2007	-	-	-	-	12	-	6	6
2002	4	-	-	11	4	3	2	1
\$1,000, 2007	-	-	-	-	9	-	14	(D)
2002	12	-	-	112	1	(D)	(D)	(D)
Agri-tourism and recreational services (see text)farms, 2007	28	-	51	105	13	21	22	32
2002	32	6	82	139	24	15	68	51
\$1,000, 2007	237	-	655	795	153	113	152	413
2002	155	79	746	1,024	261	138	415	172
Patronage dividends and refunds from cooperativesfarms, 2007	41	50	13	34	30	53	43	70
2002	23	32	7	28	12	31	26	80
\$1,000, 2007	173	565	14	25	57	332	149	48
2002	41	110	(D)	10	17	(D)	(D)	(D)
Crop and livestock insurance payments (see text)farms, 2007	16	45	12	29	27	17	3	4
2002	(NA)	(NA)	(NA)	(NA)	(NA)	(NA)	(NA)	(NA)
\$1,000, 2007	201	1,082	49	70	617	362	20	11
2002	(NA)	(NA)	(NA)	(NA)	(NA)	(NA)	(NA)	(NA)
Amount from state and local government agricultural program paymentsfarms, 2007	8	9	3	11	10	6	13	1
2002	(NA)	(NA)	(NA)	(NA)	(NA)	(NA)	(NA)	(NA)
\$1,000, 2007	16	67	1	22	14	11	15	(D)
2002	(NA)	(NA)	(NA)	(NA)	(NA)	(NA)	(NA)	(NA)
Average per farmdollars, 2007	2,055	7,468	232	2,031	1,422	1,829	1,123	(D)
2002	(NA)	(NA)	(NA)	(NA)	(NA)	(NA)	(NA)	(NA)
Other farm-related income sources (see text)farms, 2007	11	11	14	26	79	9	24	24
2002	(NA)	(NA)	(NA)	(NA)	(NA)	(NA)	(NA)	(NA)
\$1,000, 2007	167	291	92	246	1,116	32	329	279
2002	(NA)	(NA)	(NA)	(NA)	(NA)	(NA)	(NA)	(NA)

--continued

Table 6. Income From Farm-Related Sources: 2007 and 2002 - Con.

[For meaning of abbreviations and symbols, see introductory text]

Item	Comanche	Concho	Cooke	Coryell	Cottle	Crane	Crockett	Crosby
Total income from farm-related sources, gross before taxes and expenses (see text) farms, 2007	335	157	346	183	87	6	54	179
2002	321	186	296	220	55	10	60	184
\$1,000, 2007	4,775	2,192	3,621	1,453	1,991	(D)	1,946	6,041
2002	3,372	1,706	2,331	1,150	684	158	1,649	2,471
Average per farm dollars, 2007	14,254	13,964	10,466	7,940	22,884	(D)	36,029	33,748
2002	10,503	9,173	7,874	5,229	12,432	15,781	27,478	13,432
Customwork and other agricultural services farms, 2007	93	16	89	55	20	1	2	22
2002	75	40	72	55	15	2	-	21
\$1,000, 2007	1,749	262	866	535	466	(D)	(D)	521
2002	1,178	424	497	423	274	(D)	-	449
Gross cash rent or share payments (see text) farms, 2007	93	69	114	59	43	2	12	76
2002	97	53	79	60	25	5	10	40
\$1,000, 2007	1,024	824	368	237	613	(D)	250	1,417
2002	522	306	192	331	271	18	(D)	701
Sales of forest products, excluding Christmas trees, short rotation woody crops, and maple products farms, 2007	-	-	5	5	2	-	-	-
2002	3	-	5	5	-	-	-	-
\$1,000, 2007	-	-	3	6	(D)	-	-	-
2002	(D)	-	3	2	-	-	-	-
Agri-tourism and recreational services (see text) farms, 2007	67	40	16	44	20	2	44	7
2002	133	81	21	77	22	3	54	6
\$1,000, 2007	363	777	129	518	587	(D)	1,556	11
2002	596	776	124	212	116	(D)	1,513	42
Patronage dividends and refunds from cooperatives farms, 2007	85	30	103	29	12	-	5	137
2002	41	35	112	18	7	-	-	144
\$1,000, 2007	260	92	66	44	14	-	6	2,478
2002	(D)	149	48	13	(D)	-	-	920
Crop and livestock insurance payments (see text) farms, 2007	24	30	16	16	8	1	6	50
2002	(NA)	(NA)	(NA)	(NA)	(NA)	(NA)	(NA)	(NA)
\$1,000, 2007	719	159	211	45	252	(D)	23	1,445
2002	(NA)	(NA)	(NA)	(NA)	(NA)	(NA)	(NA)	(NA)
Amount from state and local government agricultural program payments farms, 2007	13	11	11	11	6	-	1	9
2002	(NA)	(NA)	(NA)	(NA)	(NA)	(NA)	(NA)	(NA)
\$1,000, 2007	9	28	7	9	(D)	-	(D)	129
2002	(NA)	(NA)	(NA)	(NA)	(NA)	(NA)	(NA)	(NA)
Average per farm dollars, 2007	681	2,538	592	848	(D)	-	(D)	14,317
2002	(NA)	(NA)	(NA)	(NA)	(NA)	(NA)	(NA)	(NA)
Other farm-related income sources (see text) farms, 2007	30	14	53	14	5	-	2	7
2002	(NA)	(NA)	(NA)	(NA)	(NA)	(NA)	(NA)	(NA)
\$1,000, 2007	651	50	1,971	60	47	-	(D)	40
2002	(NA)	(NA)	(NA)	(NA)	(D)	(NA)	(D)	(NA)

--continued

Table 6. Income From Farm-Related Sources: 2007 and 2002 - Con.

[For meaning of abbreviations and symbols, see introductory text]

Item	Culberson	Dallam	Dallas	Dawson	Deaf Smith	Delta	Denton	DeWitt
Total income from farm-related sources, gross before taxes and expenses (see text)farms, 2007	18	198	81	165	255	85	394	311
2002	27	148	77	149	246	63	326	311
\$1,000, 2007	558	7,154	998	5,318	7,606	792	8,324	2,055
2002	374	5,310	619	3,969	4,103	337	4,624	1,415
Average per farmdollars, 2007	30,998	36,129	12,318	32,228	29,826	9,323	21,127	6,607
2002	13,851	35,881	8,035	26,635	16,681	5,351	14,184	4,551
Customwork and other agricultural servicesfarms, 2007	3	64	15	44	64	25	73	66
2002	2	67	21	70	60	12	89	72
\$1,000, 2007	(D)	2,935	288	1,135	1,354	305	635	1,254
2002	(D)	2,233	194	1,228	983	193	651	827
Gross cash rent or share payments (see text)farms, 2007	1	78	21	77	96	38	112	110
2002	5	50	35	45	47	33	107	108
\$1,000, 2007	(D)	2,105	33	2,117	2,662	74	496	426
2002	(D)	1,916	101	1,469	621	83	377	302
Sales of forest products, excluding Christmas trees, short rotation woody crops, and maple productsfarms, 2007	-	-	7	1	-	2	3	3
2002	-	-	2	-	-	-	-	3
\$1,000, 2007	-	-	31	(D)	-	(D)	40	(D)
2002	-	-	(D)	-	-	-	-	2
Agri-tourism and recreational services (see text)farms, 2007	11	-	16	5	-	3	19	11
2002	16	2	5	4	-	4	16	39
\$1,000, 2007	474	-	35	(D)	-	36	335	37
2002	218	(D)	(D)	10	-	(D)	122	145
Patronage dividends and refunds from cooperativesfarms, 2007	3	102	4	52	156	12	25	143
2002	9	64	-	66	171	9	9	94
\$1,000, 2007	1	340	1	281	831	(D)	17	63
2002	29	(D)	-	278	1,064	(D)	3	30
Crop and livestock insurance payments (see text)farms, 2007	1	37	3	37	66	4	23	32
2002	(NA)	(NA)	(NA)	(NA)	(NA)	(NA)	(NA)	(NA)
\$1,000, 2007	(D)	1,347	68	1,355	2,205	323	483	53
2002	(NA)	(NA)	(NA)	(NA)	(NA)	(NA)	(NA)	(NA)
Amount from state and local government agricultural program paymentsfarms, 2007	-	-	-	1	3	8	16	8
2002	(NA)	(NA)	(NA)	(NA)	(NA)	(NA)	(NA)	(NA)
\$1,000, 2007	-	-	-	(D)	71	9	14	(D)
2002	(NA)	(NA)	(NA)	(NA)	(NA)	(NA)	(NA)	(NA)
Average per farmdollars, 2007	-	-	-	(D)	23,510	1,150	895	(D)
2002	(NA)	(NA)	(NA)	(NA)	(NA)	(NA)	(NA)	(NA)
Other farm-related income sources (see text)farms, 2007	1	21	19	10	18	5	169	15
2002	(NA)	(NA)	(NA)	(NA)	(NA)	(NA)	(NA)	(NA)
\$1,000, 2007	(D)	426	543	354	483	35	6,304	206
2002	(D)	(NA)	(NA)	(NA)	(NA)	(NA)	(NA)	(NA)

--continued

Table 6. Income From Farm-Related Sources: 2007 and 2002 - Con.

[For meaning of abbreviations and symbols, see introductory text]

Item	Dickens	Dimmit	Donley	Duval	Eastland	Ector	Edwards	Ellis
Total income from farm-related sources, gross before taxes and expenses (see text) farms, 2007	120	63	76	172	212	21	116	343
2002	109	49	92	193	209	35	120	241
\$1,000, 2007	1,455	2,061	1,358	2,494	1,595	638	2,808	2,819
2002	552	585	936	1,657	1,514	289	2,640	1,707
Average per farm dollars, 2007	12,122	32,717	17,868	14,497	7,524	30,378	24,204	8,217
2002	5,063	11,939	10,175	8,585	7,245	8,256	22,004	7,085
Customwork and other agricultural services farms, 2007	25	2	13	11	39	9	2	108
2002	9	1	19	24	59	11	1	82
\$1,000, 2007	399	(D)	109	(D)	333	97	(D)	896
2002	119	(D)	189	108	542	37	(D)	824
Gross cash rent or share payments (see text) farms, 2007	45	17	34	53	65	4	21	134
2002	38	9	38	48	50	11	11	94
\$1,000, 2007	344	113	278	281	263	34	358	543
2002	178	65	346	103	175	22	176	500
Sales of forest products, excluding Christmas trees, short rotation woody crops, and maple products farms, 2007	-	1	1	-	8	-	4	6
2002	-	-	-	9	9	-	1	6
\$1,000, 2007	-	(D)	(D)	-	(D)	-	13	1
2002	-	-	-	4	9	-	(D)	1
Agri-tourism and recreational services (see text) farms, 2007	15	36	14	68	62	5	66	13
2002	37	34	24	101	92	5	105	22
\$1,000, 2007	70	1,688	675	1,516	491	492	1,827	70
2002	141	473	122	1,100	362	54	2,287	38
Patronage dividends and refunds from cooperatives farms, 2007	48	12	13	12	36	-	16	54
2002	43	2	9	10	21	-	1	14
\$1,000, 2007	203	18	58	34	109	-	36	130
2002	81	(D)	57	14	15	-	(D)	61
Crop and livestock insurance payments (see text) farms, 2007	18	2	10	7	17	-	9	37
2002	(NA)	(NA)	(NA)	(NA)	(NA)	(NA)	(NA)	(NA)
\$1,000, 2007	397	(D)	96	(D)	64	-	150	810
2002	(NA)	(NA)	(NA)	(NA)	(NA)	(NA)	(NA)	(NA)
Amount from state and local government agricultural program payments farms, 2007	10	2	3	23	16	2	1	14
2002	(NA)	(NA)	(NA)	(NA)	(NA)	(NA)	(NA)	(NA)
\$1,000, 2007	41	(D)	(D)	25	80	(D)	(D)	13
2002	(NA)	(NA)	(NA)	(NA)	(NA)	(NA)	(NA)	(NA)
Average per farm dollars, 2007	4,150	(D)	(D)	1,100	5,018	(D)	(D)	901
2002	(NA)	(NA)	(NA)	(NA)	(NA)	(NA)	(NA)	(NA)
Other farm-related income sources (see text) farms, 2007	-	5	9	24	7	2	18	58
2002	(NA)	(NA)	(NA)	(NA)	(NA)	(NA)	(NA)	(NA)
\$1,000, 2007	-	91	140	100	(D)	(D)	421	355
2002	(NA)	(D)	(NA)	(NA)	(NA)	(NA)	(NA)	(NA)

--continued

Table 6. Income From Farm-Related Sources: 2007 and 2002 - Con.

[For meaning of abbreviations and symbols, see introductory text]

Item	El Paso	Erath	Falls	Fannin	Fayette	Fisher	Floyd	Foard
Total income from farm-related sources, gross before taxes and expenses (see text)farms, 2007	124	391	263	364	491	194	234	76
2002	129	350	199	270	425	144	172	55
\$1,000, 2007	2,698	4,871	3,150	3,386	2,726	2,740	8,089	1,499
2002	1,743	3,664	1,032	1,315	1,737	935	3,514	650
Average per farmdollars, 2007	21,757	12,458	11,977	9,302	5,553	14,125	34,568	19,730
2002	13,515	10,470	5,186	4,870	4,086	6,494	20,431	11,818
Customwork and other agricultural servicesfarms, 2007	38	79	84	89	137	33	51	14
2002	57	77	84	73	164	24	55	8
\$1,000, 2007	402	1,641	1,149	1,031	1,981	388	1,664	473
2002	620	834	507	482	1,035	324	1,156	78
Gross cash rent or share payments (see text)farms, 2007	37	104	90	123	198	85	108	33
2002	23	82	97	133	177	69	44	29
\$1,000, 2007	240	332	507	670	318	594	1,907	234
2002	40	690	422	405	179	220	310	162
Sales of forest products, excluding Christmas trees, short rotation woody crops, and maple productsfarms, 2007	1	9	1	15	16	-	-	-
2002	-	2	-	5	4	1	1	-
\$1,000, 2007	(D)	(D)	(D)	18	24	-	-	-
2002	-	(D)	-	(D)	3	(D)	(D)	-
Agri-tourism and recreational services (see text)farms, 2007	3	40	2	12	13	24	8	13
2002	8	85	4	15	20	26	9	7
\$1,000, 2007	(D)	504	(D)	38	92	268	38	189
2002	30	(D)	27	97	66	115	(D)	100
Patronage dividends and refunds from cooperativesfarms, 2007	45	133	60	54	143	56	128	17
2002	46	98	23	20	79	54	88	22
\$1,000, 2007	581	421	52	26	70	251	965	(D)
2002	657	970	37	(D)	18	199	637	27
Crop and livestock insurance payments (see text)farms, 2007	15	7	42	73	12	35	85	17
2002	(NA)	(NA)	(NA)	(NA)	(NA)	(NA)	(NA)	(NA)
\$1,000, 2007	511	(D)	756	1,228	74	890	3,328	278
2002	(NA)	(NA)	(NA)	(NA)	(NA)	(NA)	(NA)	(NA)
Amount from state and local government agricultural program paymentsfarms, 2007	-	20	12	19	14	15	7	2
2002	(NA)	(NA)	(NA)	(NA)	(NA)	(NA)	(NA)	(NA)
\$1,000, 2007	-	49	52	34	8	60	146	(D)
2002	(NA)	(NA)	(NA)	(NA)	(NA)	(NA)	(NA)	(NA)
Average per farmdollars, 2007	-	2,441	4,302	1,781	590	4,028	20,856	(D)
2002	(NA)	(NA)	(NA)	(NA)	(NA)	(NA)	(NA)	(NA)
Other farm-related income sources (see text)farms, 2007	20	66	11	35	36	11	9	8
2002	(NA)	(NA)	(NA)	(NA)	(NA)	(NA)	(NA)	(NA)
\$1,000, 2007	592	1,752	631	341	158	288	41	284
2002	(NA)	(NA)	(NA)	(NA)	(NA)	(D)	(NA)	(NA)

--continued

Table 6. Income From Farm-Related Sources: 2007 and 2002 - Con.

[For meaning of abbreviations and symbols, see introductory text]

Item	Fort Bend	Franklin	Freestone	Frio	Gaines	Galveston	Garza	Gillespie
Total income from farm-related sources, gross before taxes and expenses (see text) farms, 2007	244	91	128	149	287	62	103	376
2002	256	79	125	144	231	55	70	463
\$1,000, 2007	2,870	613	580	2,629	12,098	1,025	2,389	3,536
2002	1,608	346	589	2,905	5,599	906	587	2,514
Average per farm dollars, 2007	11,763	6,740	4,531	17,646	42,153	16,534	23,190	9,404
2002	6,282	4,379	4,708	20,175	24,236	16,479	8,390	5,429
Customwork and other agricultural services farms, 2007	47	23	37	25	93	12	12	57
2002	60	21	39	36	83	21	16	61
\$1,000, 2007	(D)	318	247	322	4,570	149	110	553
2002	347	123	269	508	1,618	66	83	322
Gross cash rent or share payments (see text) farms, 2007	114	19	44	57	119	27	48	146
2002	99	28	51	42	69	20	13	124
\$1,000, 2007	327	63	94	1,126	4,026	465	1,106	349
2002	546	77	131	955	2,502	668	93	217
Sales of forest products, excluding Christmas trees, short rotation woody crops, and maple products farms, 2007	-	8	11	4	2	-	2	1
2002	5	4	7	3	1	-	-	6
\$1,000, 2007	-	61	6	(D)	(D)	-	(D)	(D)
2002	21	(D)	49	32	(D)	-	-	38
Agri-tourism and recreational services (see text) farms, 2007	7	2	18	61	2	5	11	161
2002	6	2	21	73	2	2	9	295
\$1,000, 2007	336	(D)	195	862	(D)	(D)	174	2,049
2002	28	(D)	96	1,023	(D)	(D)	121	1,395
Patronage dividends and refunds from cooperatives farms, 2007	49	26	13	29	76	9	62	33
2002	63	22	12	19	107	1	31	20
\$1,000, 2007	467	45	13	(D)	602	3	507	28
2002	126	76	4	53	588	(D)	121	7
Crop and livestock insurance payments (see text) farms, 2007	54	-	-	6	62	6	25	35
2002	(NA)	(NA)	(NA)	(NA)	(NA)	(NA)	(NA)	(NA)
\$1,000, 2007	745	-	-	(D)	2,112	(D)	419	317
2002	(NA)	(NA)	(NA)	(NA)	(NA)	(NA)	(NA)	(NA)
Amount from state and local government agricultural program payments farms, 2007	4	12	5	3	10	-	4	14
2002	(NA)	(NA)	(NA)	(NA)	(NA)	(NA)	(NA)	(NA)
\$1,000, 2007	(D)	(D)	11	(D)	126	-	56	(D)
2002	(NA)	(NA)	(NA)	(NA)	(NA)	(NA)	(NA)	(NA)
Average per farm dollars, 2007	(D)	(D)	2,204	(D)	12,579	-	14,060	(D)
2002	(NA)	(NA)	(NA)	(NA)	(NA)	(NA)	(NA)	(NA)
Other farm-related income sources (see text) farms, 2007	34	7	12	10	17	15	8	39
2002	(NA)	(NA)	(NA)	(NA)	(NA)	(NA)	(NA)	(NA)
\$1,000, 2007	677	99	14	54	618	221	(D)	223
2002	(NA)	(NA)	(NA)	(NA)	(NA)	(D)	(NA)	(NA)

--continued

Table 6. Income From Farm-Related Sources: 2007 and 2002 - Con.

[For meaning of abbreviations and symbols, see introductory text]

Item	Glasscock	Goliad	Gonzales	Gray	Grayson	Gregg	Grimes	Guadalupe
Total income from farm-related sources, gross before taxes and expenses (see text)farms, 2007	92	141	258	82	322	38	355	397
2002	75	105	221	73	309	45	294	399
\$1,000, 2007	2,202	868	1,598	1,479	3,570	544	2,579	1,805
2002	1,789	951	1,071	705	1,751	265	1,213	1,924
Average per farmdollars, 2007	23,940	6,157	6,193	18,036	11,088	14,312	7,264	4,547
2002	23,848	9,054	4,844	9,656	5,667	5,887	4,126	4,822
Customwork and other agricultural servicesfarms, 2007	21	36	60	17	87	7	70	129
2002	23	27	52	23	86	4	51	107
\$1,000, 2007	286	220	729	676	419	27	1,118	782
2002	844	197	543	351	376	(D)	449	688
Gross cash rent or share payments (see text)farms, 2007	24	68	88	46	119	23	65	147
2002	20	21	66	38	120	23	71	134
\$1,000, 2007	678	202	382	462	413	49	108	363
2002	214	77	220	191	261	45	89	336
Sales of forest products, excluding Christmas trees, short rotation woody crops, and maple productsfarms, 2007	-	-	3	-	9	4	19	3
2002	-	-	11	-	12	11	11	5
\$1,000, 2007	-	-	(D)	-	20	251	365	(D)
2002	-	-	11	-	8	139	396	1
Agri-tourism and recreational services (see text)farms, 2007	4	19	28	4	6	-	12	30
2002	7	40	39	2	16	4	25	44
\$1,000, 2007	54	231	122	(D)	142	-	437	242
2002	107	409	165	(D)	48	(D)	62	192
Patronage dividends and refunds from cooperativesfarms, 2007	65	25	51	18	49	1	213	84
2002	46	8	23	3	35	2	167	85
\$1,000, 2007	801	31	(D)	27	27	(D)	125	48
2002	212	3	7	(D)	9	(D)	94	33
Crop and livestock insurance payments (see text)farms, 2007	9	7	16	15	38	1	2	34
2002	(NA)	(NA)	(NA)	(NA)	(NA)	(NA)	(NA)	(NA)
\$1,000, 2007	104	24	93	128	958	(D)	(D)	134
2002	(NA)	(NA)	(NA)	(NA)	(NA)	(NA)	(NA)	(NA)
Amount from state and local government agricultural program paymentsfarms, 2007	7	7	23	2	14	-	2	16
2002	(NA)	(NA)	(NA)	(NA)	(NA)	(NA)	(NA)	(NA)
\$1,000, 2007	155	131	36	(D)	15	-	(D)	(D)
2002	(NA)	(NA)	(NA)	(NA)	(NA)	(NA)	(NA)	(NA)
Average per farmdollars, 2007	22,072	18,674	1,575	(D)	1,062	-	(D)	(D)
2002	(NA)	(NA)	(NA)	(NA)	(NA)	(NA)	(NA)	(NA)
Other farm-related income sources (see text)farms, 2007	5	12	20	4	62	7	38	46
2002	(NA)	(NA)	(NA)	(NA)	(NA)	(NA)	(NA)	(NA)
\$1,000, 2007	125	30	142	154	1,576	(D)	421	227
2002	(NA)	(NA)	(NA)	(NA)	(NA)	(NA)	(NA)	(NA)

--continued

Table 6. Income From Farm-Related Sources: 2007 and 2002 - Con.

[For meaning of abbreviations and symbols, see introductory text]

Item	Hale	Hall	Hamilton	Hansford	Hardeman	Hardin	Harris	Harrison
Total income from farm-related sources, gross before taxes and expenses (see text) farms, 2007	396	142	166	103	87	57	255	150
2002	353	79	166	97	76	41	307	170
\$1,000, 2007	14,533	3,987	1,231	2,776	1,282	233	3,406	1,614
2002	9,803	841	912	1,574	698	297	3,507	2,287
Average per farm dollars, 2007	36,698	28,078	7,417	26,951	14,738	4,089	13,356	10,761
2002	27,771	10,640	5,492	16,224	9,187	7,237	11,424	13,451
Customwork and other agricultural services farms, 2007	82	24	52	28	22	20	41	42
2002	91	12	34	23	13	12	54	34
\$1,000, 2007	2,440	488	406	1,003	590	60	693	529
2002	1,702	98	144	423	291	49	816	268
Gross cash rent or share payments (see text) farms, 2007	165	79	58	51	31	8	108	40
2002	109	44	50	39	26	12	97	36
\$1,000, 2007	3,815	1,450	205	608	224	12	375	67
2002	4,925	479	170	423	177	(D)	381	59
Sales of forest products, excluding Christmas trees, short rotation woody crops, and maple products farms, 2007	-	-	1	-	-	11	6	44
2002	-	-	2	-	-	7	15	63
\$1,000, 2007	-	-	(D)	-	-	103	21	833
2002	-	-	(D)	-	-	38	128	1,244
Agri-tourism and recreational services (see text) farms, 2007	-	25	29	1	6	4	8	7
2002	4	22	74	-	12	1	32	15
\$1,000, 2007	-	587	336	(D)	143	(D)	95	78
2002	2	134	490	-	76	(D)	157	35
Patronage dividends and refunds from cooperatives farms, 2007	254	56	31	43	33	4	37	12
2002	230	24	18	40	29	1	27	7
\$1,000, 2007	2,866	319	38	335	59	1	36	(D)
2002	1,958	84	60	95	42	(D)	22	2
Crop and livestock insurance payments (see text) farms, 2007	109	32	13	24	14	2	11	1
2002	(NA)	(NA)	(NA)	(NA)	(NA)	(NA)	(NA)	(NA)
\$1,000, 2007	4,947	1,068	44	443	106	(D)	176	(D)
2002	(NA)	(NA)	(NA)	(NA)	(NA)	(NA)	(NA)	(NA)
Amount from state and local government agricultural program payments farms, 2007	13	5	8	3	8	2	-	6
2002	(NA)	(NA)	(NA)	(NA)	(NA)	(NA)	(NA)	(NA)
\$1,000, 2007	173	(D)	(D)	(D)	5	(D)	-	18
2002	(NA)	(NA)	(NA)	(NA)	(NA)	(NA)	(NA)	(NA)
Average per farm dollars, 2007	13,272	(D)	(D)	(D)	656	(D)	-	3,071
2002	(NA)	(NA)	(NA)	(NA)	(NA)	(NA)	(NA)	(NA)
Other farm-related income sources (see text) farms, 2007	19	2	12	12	10	12	73	21
2002	(NA)	(NA)	(NA)	(NA)	(NA)	(NA)	(NA)	(NA)
\$1,000, 2007	292	(D)	195	335	155	40	2,009	61
2002	(NA)	(NA)	(D)	(NA)	(NA)	(NA)	(NA)	(NA)

--continued

Table 6. Income From Farm-Related Sources: 2007 and 2002 - Con.

[For meaning of abbreviations and symbols, see introductory text]

Item	Hartley	Haskell	Hays	Hemphill	Henderson	Hidalgo	Hill	Hockley
Total income from farm-related sources, gross before taxes and expenses (see text)farms, 2007	125	213	142	66	232	400	350	273
2002	103	203	138	55	154	396	292	222
\$1,000, 2007	7,781	2,874	1,691	988	1,575	9,068	5,071	8,312
2002	2,815	1,897	991	818	781	7,775	1,997	2,622
Average per farmdollars, 2007	62,250	13,493	11,907	14,976	6,790	22,669	14,488	30,447
2002	27,330	9,344	7,178	14,864	5,073	19,633	6,839	11,810
Customwork and other agricultural servicesfarms, 2007	41	41	15	19	53	96	100	42
2002	30	49	16	11	54	145	88	49
\$1,000, 2007	2,632	566	125	326	551	2,370	1,136	816
2002	673	692	48	212	299	2,565	853	897
Gross cash rent or share payments (see text)farms, 2007	48	86	58	29	65	159	149	102
2002	35	78	48	25	48	104	118	68
\$1,000, 2007	2,620	585	88	399	143	2,520	1,082	3,130
2002	1,252	553	225	365	195	1,157	317	537
Sales of forest products, excluding Christmas trees, short rotation woody crops, and maple productsfarms, 2007	-	3	3	-	24	3	4	1
2002	-	-	4	-	15	5	8	-
\$1,000, 2007	-	(D)	(D)	-	286	(D)	6	(D)
2002	-	-	3	-	90	1	1	-
Agri-tourism and recreational services (see text)farms, 2007	-	13	24	13	7	54	9	3
2002	6	26	39	12	14	22	25	1
\$1,000, 2007	-	85	1,070	114	(D)	824	94	(D)
2002	92	179	249	132	49	144	62	(D)
Patronage dividends and refunds from cooperativesfarms, 2007	74	87	22	19	74	98	74	184
2002	58	97	4	11	18	144	47	154
\$1,000, 2007	503	452	(D)	33	109	1,458	70	2,730
2002	325	385	2	14	22	1,369	48	914
Crop and livestock insurance payments (see text)farms, 2007	19	94	8	4	5	40	63	49
2002	(NA)	(NA)	(NA)	(NA)	(NA)	(NA)	(NA)	(NA)
\$1,000, 2007	914	963	23	93	57	1,115	2,328	1,297
2002	(NA)	(NA)	(NA)	(NA)	(NA)	(NA)	(NA)	(NA)
Amount from state and local government agricultural program paymentsfarms, 2007	3	10	-	1	10	12	19	5
2002	(NA)	(NA)	(NA)	(NA)	(NA)	(NA)	(NA)	(NA)
\$1,000, 2007	17	(D)	-	(D)	(D)	(D)	20	21
2002	(NA)	(NA)	(NA)	(NA)	(NA)	(NA)	(NA)	(NA)
Average per farmdollars, 2007	5,600	(D)	-	(D)	(D)	(D)	1,079	4,297
2002	(NA)	(NA)	(NA)	(NA)	(NA)	(NA)	(NA)	(NA)
Other farm-related income sources (see text)farms, 2007	17	12	49	5	25	41	34	13
2002	(NA)	(NA)	(NA)	(NA)	(NA)	(NA)	(NA)	(NA)
\$1,000, 2007	1,095	136	356	(D)	409	681	335	303
2002	(NA)	(NA)	(NA)	(NA)	(NA)	(NA)	(NA)	(D)

--continued

Table 6. Income From Farm-Related Sources: 2007 and 2002 - Con.

[For meaning of abbreviations and symbols, see introductory text]

Item	Hood	Hopkins	Houston	Howard	Hudspeth	Hunt	Hutchinson	Irion
Total income from farm-related sources, gross before taxes and expenses (see text) farms, 2007	121	333	230	128	30	405	66	40
2002	116	254	196	82	45	319	55	48
\$1,000, 2007	2,289	2,630	2,720	1,479	2,251	2,381	1,289	1,239
2002	1,099	2,426	2,052	1,753	1,816	1,005	1,040	894
Average per farm dollars, 2007	18,915	7,898	11,824	11,555	75,026	5,880	19,529	30,965
2002	9,477	9,551	10,469	21,383	40,352	3,149	18,912	18,619
Customwork and other agricultural services farms, 2007	35	72	58	24	6	98	15	1
2002	43	59	61	10	13	81	13	1
\$1,000, 2007	1,266	884	649	180	1,463	626	328	(D)
2002	559	641	566	283	1,030	371	103	(D)
Gross cash rent or share payments (see text) farms, 2007	40	79	70	58	6	137	25	19
2002	31	72	51	32	3	141	22	20
\$1,000, 2007	206	691	446	799	(D)	597	441	200
2002	102	535	582	494	(D)	206	350	170
Sales of forest products, excluding Christmas trees, short rotation woody crops, and maple products farms, 2007	-	17	49	1	-	14	2	-
2002	2	13	52	-	-	8	-	-
\$1,000, 2007	-	428	1,052	(D)	-	82	(D)	-
2002	(D)	56	351	-	-	3	-	-
Agri-tourism and recreational services (see text) farms, 2007	4	2	23	5	6	15	5	30
2002	16	21	35	9	15	18	11	36
\$1,000, 2007	26	(D)	140	(D)	321	50	44	908
2002	43	95	75	51	279	48	43	699
Patronage dividends and refunds from cooperatives farms, 2007	8	149	54	44	13	107	25	3
2002	6	79	14	31	14	21	17	3
\$1,000, 2007	11	343	(D)	114	162	66	78	(D)
2002	(D)	565	24	89	382	4	49	(D)
Crop and livestock insurance payments (see text) farms, 2007	5	15	3	14	7	28	12	2
2002	(NA)	(NA)	(NA)	(NA)	(NA)	(NA)	(NA)	(NA)
\$1,000, 2007	1	60	92	58	197	454	118	(D)
2002	(NA)	(NA)	(NA)	(NA)	(NA)	(NA)	(NA)	(NA)
Amount from state and local government agricultural program payments farms, 2007	4	25	2	8	1	26	3	2
2002	(NA)	(NA)	(NA)	(NA)	(NA)	(NA)	(NA)	(NA)
\$1,000, 2007	3	(D)	(D)	70	(D)	19	1	(D)
2002	(NA)	(NA)	(NA)	(NA)	(NA)	(NA)	(NA)	(NA)
Average per farm dollars, 2007	769	(D)	(D)	8,780	(D)	731	471	(D)
2002	(NA)	(NA)	(NA)	(NA)	(NA)	(NA)	(NA)	(NA)
Other farm-related income sources (see text) farms, 2007	31	18	22	12	3	58	7	3
2002	(NA)	(NA)	(NA)	(NA)	(NA)	(NA)	(NA)	(NA)
\$1,000, 2007	775	200	268	221	(D)	488	(D)	12
2002	(NA)	(NA)	(NA)	(NA)	(D)	(NA)	(NA)	(D)

--continued

Table 6. Income From Farm-Related Sources: 2007 and 2002 - Con.

[For meaning of abbreviations and symbols, see introductory text]

Item	Jack	Jackson	Jasper	Jeff Davis	Jefferson	Jim Hogg	Jim Wells	Johnson
Total income from farm-related sources, gross before taxes and expenses (see text)farms, 2007	128	198	61	20	78	43	176	340
2002	145	181	40	23	84	48	170	347
\$1,000, 2007	1,165	3,994	966	665	1,484	1,145	2,256	5,369
2002	1,108	2,346	391	342	1,083	780	1,020	2,610
Average per farmdollars, 2007	9,100	20,173	15,831	33,273	19,019	26,630	12,816	15,792
2002	7,642	12,963	9,785	14,849	12,898	16,254	5,999	7,522
Customwork and other agricultural servicesfarms, 2007	24	44	23	-	15	1	43	101
2002	27	51	10	-	34	3	38	108
\$1,000, 2007	261	915	121	-	310	(D)	544	2,477
2002	226	805	24	-	428	(D)	(D)	1,208
Gross cash rent or share payments (see text)farms, 2007	33	99	13	5	26	12	57	93
2002	37	86	6	8	19	6	42	67
\$1,000, 2007	220	746	(D)	157	468	39	422	367
2002	107	502	(D)	(D)	157	63	229	188
Sales of forest products, excluding Christmas trees, short rotation woody crops, and maple productsfarms, 2007	4	-	16	-	6	-	-	4
2002	-	-	9	-	6	-	2	18
\$1,000, 2007	6	-	699	-	(D)	-	-	(D)
2002	-	-	285	-	69	-	(D)	15
Agri-tourism and recreational services (see text)farms, 2007	31	17	1	18	2	29	30	18
2002	75	22	6	17	18	38	51	10
\$1,000, 2007	446	(D)	(D)	499	(D)	1,046	411	535
2002	576	127	(D)	314	47	551	390	20
Patronage dividends and refunds from cooperativesfarms, 2007	9	67	-	3	22	9	48	64
2002	7	57	-	-	5	1	53	44
\$1,000, 2007	13	603	-	(D)	87	(D)	203	54
2002	13	457	-	-	13	(D)	126	115
Crop and livestock insurance payments (see text)farms, 2007	13	43	-	-	4	8	25	16
2002	(NA)	(NA)	(NA)	(NA)	(NA)	(NA)	(NA)	(NA)
\$1,000, 2007	41	1,105	-	-	(D)	21	466	132
2002	(NA)	(NA)	(NA)	(NA)	(NA)	(NA)	(NA)	(NA)
Amount from state and local government agricultural program paymentsfarms, 2007	7	5	2	-	1	-	21	11
2002	(NA)	(NA)	(NA)	(NA)	(NA)	(NA)	(NA)	(NA)
\$1,000, 2007	3	(D)	(D)	-	(D)	-	50	(D)
2002	(NA)	(NA)	(NA)	(NA)	(NA)	(NA)	(NA)	(NA)
Average per farmdollars, 2007	493	(D)	(D)	-	(D)	-	2,369	(D)
2002	(NA)	(NA)	(NA)	(NA)	(NA)	(NA)	(NA)	(NA)
Other farm-related income sources (see text)farms, 2007	19	16	8	2	18	4	28	84
2002	(NA)	(NA)	(NA)	(NA)	(NA)	(NA)	(NA)	(NA)
\$1,000, 2007	174	368	112	(D)	367	23	160	1,774
2002	(NA)	(NA)	(NA)	(D)	(NA)	(NA)	(NA)	(NA)

--continued

Table 6. Income From Farm-Related Sources: 2007 and 2002 - Con.

[For meaning of abbreviations and symbols, see introductory text]

Item	Jones	Karnes	Kaufman	Kendall	Kenedy	Kent	Kerr	Kimble
Total income from farm-related sources, gross before taxes and expenses (see text) farms, 2007	261	207	234	188	15	56	174	165
2002	195	185	241	201	9	27	234	171
\$1,000, 2007	3,227	1,782	3,912	3,901	1,554	582	4,569	2,660
2002	1,356	810	1,560	1,121	581	165	2,778	1,979
Average per farm dollars, 2007	12,364	8,608	16,718	20,752	103,609	10,397	26,257	16,124
2002	6,954	4,381	6,474	5,575	64,525	6,108	11,871	11,575
Customwork and other agricultural services farms, 2007	63	54	92	24	2	11	18	7
2002	64	38	71	12	-	4	23	7
\$1,000, 2007	922	534	1,727	128	(D)	120	(D)	101
2002	599	301	587	31	-	(D)	143	(D)
Gross cash rent or share payments (see text) farms, 2007	110	89	69	54	5	23	46	37
2002	76	80	87	45	-	5	51	23
\$1,000, 2007	874	472	459	140	(D)	110	139	154
2002	387	231	143	57	-	7	136	79
Sales of forest products, excluding Christmas trees, short rotation woody crops, and maple products farms, 2007	3	2	6	6	-	1	14	2
2002	2	2	8	5	-	-	7	1
\$1,000, 2007	1	(D)	(D)	(D)	-	(D)	(D)	(D)
2002	(D)	(D)	32	2	-	-	50	(D)
Agri-tourism and recreational services (see text) farms, 2007	9	20	4	73	6	16	88	116
2002	22	43	19	122	9	11	146	154
\$1,000, 2007	102	248	26	3,117	1,051	172	2,708	2,069
2002	(D)	154	104	820	581	84	1,739	1,810
Patronage dividends and refunds from cooperatives farms, 2007	86	28	16	32	1	14	22	34
2002	73	10	7	24	-	11	18	-
\$1,000, 2007	186	50	(D)	55	(D)	79	27	102
2002	129	(D)	23	14	-	8	9	-
Crop and livestock insurance payments (see text) farms, 2007	53	16	5	4	2	1	4	9
2002	(NA)	(NA)	(NA)	(NA)	(NA)	(NA)	(NA)	(NA)
\$1,000, 2007	782	52	235	(D)	(D)	(D)	56	(D)
2002	(NA)	(NA)	(NA)	(NA)	(NA)	(NA)	(NA)	(NA)
Amount from state and local government agricultural program payments farms, 2007	16	12	17	7	-	7	4	11
2002	(NA)	(NA)	(NA)	(NA)	(NA)	(NA)	(NA)	(NA)
\$1,000, 2007	145	(D)	66	1	-	49	(D)	25
2002	(NA)	(NA)	(NA)	(NA)	(NA)	(NA)	(NA)	(NA)
Average per farm dollars, 2007	9,086	(D)	3,855	78	-	6,989	(D)	2,248
2002	(NA)	(NA)	(NA)	(NA)	(NA)	(NA)	(NA)	(NA)
Other farm-related income sources (see text) farms, 2007	17	21	52	37	4	8	16	13
2002	(NA)	(NA)	(NA)	(NA)	(NA)	(NA)	(NA)	(NA)
\$1,000, 2007	216	384	1,350	452	(D)	(D)	552	174
2002	(NA)	(NA)	(NA)	(NA)	(NA)	(D)	(NA)	(NA)

--continued

Table 6. Income From Farm-Related Sources: 2007 and 2002 - Con.

[For meaning of abbreviations and symbols, see introductory text]

Item	King	Kinney	Kleberg	Knox	Lamar	Lamb	Lampasas	La Salle
Total income from farm-related sources, gross before taxes and expenses (see text)farms, 2007	21	42	72	117	305	367	153	100
2002	9	58	47	106	207	348	162	98
\$1,000, 2007	485	1,260	917	3,476	2,586	12,755	1,363	1,710
2002	58	1,334	290	1,686	2,540	6,204	937	1,535
Average per farmdollars, 2007	23,082	29,993	12,735	29,713	8,477	34,753	8,909	17,097
2002	6,497	22,996	6,178	15,906	12,272	17,828	5,783	15,664
Customwork and other agricultural servicesfarms, 2007	2	3	26	15	73	62	25	7
2002	2	7	5	40	92	92	25	2
\$1,000, 2007	(D)	57	314	195	904	1,509	256	39
2002	(D)	48	55	387	1,715	1,959	194	(D)
Gross cash rent or share payments (see text)farms, 2007	12	15	23	41	137	141	36	20
2002	-	9	15	28	77	70	44	19
\$1,000, 2007	141	216	419	676	794	2,902	182	234
2002	-	(D)	129	335	404	1,055	89	173
Sales of forest products, excluding Christmas trees, short rotation woody crops, and maple productsfarms, 2007	-	-	-	-	22	-	6	1
2002	-	-	3	-	17	-	4	-
\$1,000, 2007	-	-	-	-	188	-	3	(D)
2002	-	-	1	-	195	-	1	-
Agri-tourism and recreational services (see text)farms, 2007	5	24	4	20	14	1	52	47
2002	5	53	4	19	15	3	92	79
\$1,000, 2007	22	780	(D)	(D)	51	(D)	710	1,107
2002	(D)	1,199	7	175	43	26	451	1,059
Patronage dividends and refunds from cooperativesfarms, 2007	2	10	19	53	64	276	19	22
2002	3	3	13	42	18	266	3	22
\$1,000, 2007	(D)	(D)	80	711	94	4,933	28	29
2002	2	(D)	50	530	53	2,811	1	42
Crop and livestock insurance payments (see text)farms, 2007	4	4	4	69	43	93	6	2
2002	(NA)	(NA)	(NA)	(NA)	(NA)	(NA)	(NA)	(NA)
\$1,000, 2007	6	28	(D)	1,756	328	2,503	22	(D)
2002	(NA)	(NA)	(NA)	(NA)	(NA)	(NA)	(NA)	(NA)
Amount from state and local government agricultural program paymentsfarms, 2007	1	2	-	2	18	17	7	2
2002	(NA)	(NA)	(NA)	(NA)	(NA)	(NA)	(NA)	(NA)
\$1,000, 2007	(D)	(D)	-	(D)	37	(D)	6	(D)
2002	(NA)	(NA)	(NA)	(NA)	(NA)	(NA)	(NA)	(NA)
Average per farmdollars, 2007	(D)	(D)	-	(D)	2,053	(D)	810	(D)
2002	(NA)	(NA)	(NA)	(NA)	(NA)	(NA)	(NA)	(NA)
Other farm-related income sources (see text)farms, 2007	1	6	4	1	22	30	28	17
2002	(NA)	(NA)	(NA)	(NA)	(NA)	(NA)	(NA)	(NA)
\$1,000, 2007	(D)	158	17	(D)	188	685	156	280
2002	(NA)	(NA)	(NA)	(NA)	(NA)	(NA)	(NA)	(D)

--continued

Table 6. Income From Farm-Related Sources: 2007 and 2002 - Con.

[For meaning of abbreviations and symbols, see introductory text]

Item	Lavaca	Lee	Leon	Liberty	Limestone	Lipscomb	Live Oak	Llano
Total income from farm-related sources, gross before taxes and expenses (see text) farms, 2007	360	360	299	152	217	95	162	166
2002	325	317	247	155	201	96	181	194
\$1,000, 2007	1,603	1,522	2,509	1,798	1,948	1,519	1,715	2,154
2002	1,491	1,064	1,272	1,037	1,652	1,163	1,747	1,669
Average per farm dollars, 2007	4,453	4,229	8,392	11,832	8,977	15,995	10,585	12,974
2002	4,589	3,358	5,150	6,689	8,221	12,119	9,653	8,604
Customwork and other agricultural services farms, 2007	127	90	55	41	63	15	29	15
2002	108	64	61	47	76	25	46	17
\$1,000, 2007	923	1,060	920	520	1,062	533	389	210
2002	773	493	384	439	1,142	700	622	92
Gross cash rent or share payments (see text) farms, 2007	149	119	86	46	87	55	52	38
2002	156	79	57	47	70	51	43	27
\$1,000, 2007	314	225	207	205	354	341	353	234
2002	234	159	182	137	380	226	225	54
Sales of forest products, excluding Christmas trees, short rotation woody crops, and maple products farms, 2007	4	12	21	16	6	-	3	-
2002	7	3	18	22	3	-	2	1
\$1,000, 2007	3	21	421	221	(D)	-	(D)	-
2002	(D)	2	288	209	(D)	-	(D)	(D)
Agri-tourism and recreational services (see text) farms, 2007	17	9	32	2	16	1	59	113
2002	32	9	62	15	15	6	97	166
\$1,000, 2007	119	32	279	(D)	(D)	(D)	721	1,466
2002	282	16	301	(D)	45	30	713	1,479
Patronage dividends and refunds from cooperatives farms, 2007	34	156	118	25	46	27	41	17
2002	7	167	62	19	31	25	18	6
\$1,000, 2007	39	33	79	(D)	29	23	50	7
2002	(D)	34	11	(D)	(D)	14	(D)	(D)
Crop and livestock insurance payments (see text) farms, 2007	20	14	-	30	8	14	14	4
2002	(NA)	(NA)	(NA)	(NA)	(NA)	(NA)	(NA)	(NA)
\$1,000, 2007	79	21	-	687	82	393	44	11
2002	(NA)	(NA)	(NA)	(NA)	(NA)	(NA)	(NA)	(NA)
Amount from state and local government agricultural program payments farms, 2007	18	21	5	1	12	5	7	5
2002	(NA)	(NA)	(NA)	(NA)	(NA)	(NA)	(NA)	(NA)
\$1,000, 2007	24	34	4	(D)	12	(D)	(D)	30
2002	(NA)	(NA)	(NA)	(NA)	(NA)	(NA)	(NA)	(NA)
Average per farm dollars, 2007	1,342	1,596	778	(D)	1,024	(D)	(D)	6,000
2002	(NA)	(NA)	(NA)	(NA)	(NA)	(NA)	(NA)	(NA)
Other farm-related income sources (see text) farms, 2007	19	20	35	17	14	7	10	14
2002	(NA)	(NA)	(NA)	(NA)	(NA)	(NA)	(NA)	(NA)
\$1,000, 2007	101	96	599	114	159	204	150	196
2002	(NA)	(NA)	(NA)	(NA)	(NA)	(NA)	(NA)	(NA)

--continued

Table 6. Income From Farm-Related Sources: 2007 and 2002 - Con.

[For meaning of abbreviations and symbols, see introductory text]

Item	Loving	Lubbock	Lynn	McCulloch	McLennan	McMullen	Madison	Marion
Total income from farm-related sources, gross before taxes and expenses (see text)farms, 2007	2	382	234	193	377	74	196	33
2002	3	345	210	180	328	75	134	35
\$1,000, 2007	(D)	11,386	7,135	3,456	3,154	1,784	2,126	636
2002	(D)	5,188	3,698	1,535	2,630	1,313	1,168	602
Average per farmdollars, 2007	(D)	29,806	30,492	17,908	8,367	24,108	10,849	19,264
2002	(D)	15,038	17,609	8,526	8,019	17,505	8,715	17,186
Customwork and other agricultural servicesfarms, 2007	-	79	46	24	85	8	45	9
2002	-	67	48	32	77	5	27	6
\$1,000, 2007	-	942	1,299	647	901	178	1,097	78
2002	-	716	1,304	339	1,136	43	305	84
Gross cash rent or share payments (see text)farms, 2007	1	138	79	61	166	15	49	11
2002	2	73	56	41	166	10	28	7
\$1,000, 2007	(D)	2,402	2,212	369	707	81	388	(D)
2002	(D)	1,821	1,466	260	532	85	95	17
Sales of forest products, excluding Christmas trees, short rotation woody crops, and maple productsfarms, 2007	-	-	-	3	14	-	3	18
2002	-	1	-	1	2	-	4	22
\$1,000, 2007	-	-	-	2	18	-	6	431
2002	-	(D)	-	(D)	(D)	-	(D)	327
Agri-tourism and recreational services (see text)farms, 2007	-	3	5	76	13	46	9	2
2002	1	7	2	115	17	60	18	9
\$1,000, 2007	-	(D)	(D)	1,826	33	1,313	63	(D)
2002	(D)	(D)	(D)	816	79	1,135	130	166
Patronage dividends and refunds from cooperativesfarms, 2007	2	254	169	27	61	15	91	2
2002	-	220	144	20	33	18	60	2
\$1,000, 2007	(D)	4,157	1,822	20	125	22	82	(D)
2002	-	1,515	606	(D)	(D)	(D)	(D)	(D)
Crop and livestock insurance payments (see text)farms, 2007	-	94	59	36	39	4	7	1
2002	(NA)	(NA)	(NA)	(NA)	(NA)	(NA)	(NA)	(NA)
\$1,000, 2007	-	3,031	1,530	529	504	9	11	(D)
2002	(NA)	(NA)	(NA)	(NA)	(NA)	(NA)	(NA)	(NA)
Amount from state and local government agricultural program paymentsfarms, 2007	-	9	2	8	14	-	9	1
2002	(NA)	(NA)	(NA)	(NA)	(NA)	(NA)	(NA)	(NA)
\$1,000, 2007	-	(D)	(D)	5	28	-	5	(D)
2002	(NA)	(NA)	(NA)	(NA)	(NA)	(NA)	(NA)	(NA)
Average per farmdollars, 2007	-	(D)	(D)	627	1,970	-	569	(D)
2002	(NA)	(NA)	(NA)	(NA)	(NA)	(NA)	(NA)	(NA)
Other farm-related income sources (see text)farms, 2007	-	30	13	15	49	7	31	6
2002	(NA)	(NA)	(NA)	(NA)	(NA)	(NA)	(NA)	(NA)
\$1,000, 2007	-	510	138	59	838	180	476	8
2002	(NA)	(NA)	(D)	(NA)	(NA)	(D)	(NA)	(D)

--continued

Table 6. Income From Farm-Related Sources: 2007 and 2002 - Con.

[For meaning of abbreviations and symbols, see introductory text]

Item	Martin	Mason	Matagorda	Maverick	Medina	Menard	Midland	Milam
Total income from farm-related sources, gross before taxes and expenses (see text) farms, 2007	145	222	198	46	416	101	94	364
2002	111	250	174	40	361	106	91	323
\$1,000, 2007	3,349	2,795	5,801	1,630	4,429	1,426	1,614	3,107
2002	1,388	2,180	2,630	797	2,993	1,165	1,260	1,805
Average per farm dollars, 2007	23,095	12,592	29,298	35,444	10,646	14,120	17,165	8,536
2002	12,506	8,719	15,114	19,920	8,290	10,991	13,850	5,588
Customwork and other agricultural services farms, 2007	26	26	60	5	63	10	18	78
2002	42	17	44	4	74	9	20	69
\$1,000, 2007	1,120	504	1,509	263	1,054	18	526	739
2002	490	187	783	(D)	540	83	147	353
Gross cash rent or share payments (see text) farms, 2007	63	76	77	13	156	22	50	130
2002	20	63	65	8	121	16	19	134
\$1,000, 2007	1,100	407	1,015	138	621	173	339	1,043
2002	213	306	632	37	927	114	407	639
Sales of forest products, excluding Christmas trees, short rotation woody crops, and maple products farms, 2007	1	1	1	3	3	3	1	3
2002	-	1	2	-	4	3	-	6
\$1,000, 2007	(D)	(D)	(D)	(D)	(D)	(D)	(D)	1
2002	-	(D)	(D)	-	7	3	-	7
Agri-tourism and recreational services (see text) farms, 2007	4	130	15	20	108	57	12	17
2002	7	182	38	24	167	77	15	20
\$1,000, 2007	47	1,591	(D)	946	2,180	1,005	161	88
2002	16	1,377	(D)	720	937	912	45	91
Patronage dividends and refunds from cooperatives farms, 2007	74	39	84	10	98	23	23	154
2002	72	26	54	2	21	11	26	91
\$1,000, 2007	586	51	303	30	161	110	(D)	268
2002	146	(D)	355	(D)	18	25	88	65
Crop and livestock insurance payments (see text) farms, 2007	26	13	43	-	28	11	18	24
2002	(NA)	(NA)	(NA)	(NA)	(NA)	(NA)	(NA)	(NA)
\$1,000, 2007	346	47	2,076	-	207	66	235	301
2002	(NA)	(NA)	(NA)	(NA)	(NA)	(NA)	(NA)	(NA)
Amount from state and local government agricultural program payments farms, 2007	11	8	1	2	17	7	2	16
2002	(NA)	(NA)	(NA)	(NA)	(NA)	(NA)	(NA)	(NA)
\$1,000, 2007	102	(D)	(D)	(D)	(D)	(D)	(D)	104
2002	(NA)	(NA)	(NA)	(NA)	(NA)	(NA)	(NA)	(NA)
Average per farm dollars, 2007	9,273	(D)	(D)	(D)	(D)	(D)	(D)	6,522
2002	(NA)	(NA)	(NA)	(NA)	(NA)	(NA)	(NA)	(NA)
Other farm-related income sources (see text) farms, 2007	5	7	21	5	25	8	18	22
2002	(NA)	(NA)	(NA)	(NA)	(NA)	(NA)	(NA)	(NA)
\$1,000, 2007	(D)	189	656	226	172	41	259	562
2002	(NA)	(NA)	(NA)	(NA)	(NA)	(NA)	(NA)	(NA)

--continued

Table 6. Income From Farm-Related Sources: 2007 and 2002 - Con.

[For meaning of abbreviations and symbols, see introductory text]

Item	Mills	Mitchell	Montague	Montgomery	Moore	Morris	Motley	Nacogdoches
Total income from farm-related sources, gross before taxes and expenses (see text)farms, 2007	199	137	243	229	104	56	76	160
2002	154	118	215	222	93	47	64	155
\$1,000, 2007	1,905	2,975	2,446	3,370	5,908	499	1,842	2,053
2002	990	975	1,625	1,579	1,297	256	617	1,454
Average per farmdollars, 2007	9,575	21,713	10,066	14,716	56,805	8,903	24,234	12,834
2002	6,429	8,262	7,560	7,115	13,942	5,452	9,641	9,378
Customwork and other agricultural servicesfarms, 2007	32	27	46	33	16	11	11	32
2002	30	35	58	32	15	13	21	38
\$1,000, 2007	435	526	539	421	656	126	(D)	282
2002	200	352	810	341	468	55	71	570
Gross cash rent or share payments (see text)farms, 2007	60	66	76	46	29	14	32	41
2002	26	37	58	52	23	10	28	32
\$1,000, 2007	173	535	362	154	3,708	(D)	427	493
2002	49	184	203	126	445	14	214	27
Sales of forest products, excluding Christmas trees, short rotation woody crops, and maple productsfarms, 2007	1	-	8	21	-	16	-	49
2002	1	-	11	29	-	12	-	45
\$1,000, 2007	(D)	-	3	160	-	128	-	925
2002	(D)	-	18	371	-	162	-	725
Agri-tourism and recreational services (see text)farms, 2007	77	13	40	15	-	1	28	6
2002	99	24	77	13	-	2	26	11
\$1,000, 2007	830	596	321	540	-	(D)	456	114
2002	674	232	285	15	-	(D)	248	15
Patronage dividends and refunds from cooperativesfarms, 2007	37	44	49	68	62	2	19	32
2002	16	52	27	46	60	4	18	16
\$1,000, 2007	(D)	236	57	76	440	(D)	29	104
2002	31	163	39	14	268	(D)	16	21
Crop and livestock insurance payments (see text)farms, 2007	5	28	15	5	22	4	6	3
2002	(NA)	(NA)	(NA)	(NA)	(NA)	(NA)	(NA)	(NA)
\$1,000, 2007	31	943	87	(D)	592	5	84	3
2002	(NA)	(NA)	(NA)	(NA)	(NA)	(NA)	(NA)	(NA)
Amount from state and local government agricultural program paymentsfarms, 2007	9	8	15	1	-	7	1	5
2002	(NA)	(NA)	(NA)	(NA)	(NA)	(NA)	(NA)	(NA)
\$1,000, 2007	8	25	34	(D)	-	14	(D)	57
2002	(NA)	(NA)	(NA)	(NA)	(NA)	(NA)	(NA)	(NA)
Average per farmdollars, 2007	893	3,070	2,265	(D)	-	2,071	(D)	11,488
2002	(NA)	(NA)	(NA)	(NA)	(NA)	(NA)	(NA)	(NA)
Other farm-related income sources (see text)farms, 2007	18	9	47	83	12	4	6	18
2002	(NA)	(NA)	(NA)	(NA)	(NA)	(NA)	(NA)	(NA)
\$1,000, 2007	225	114	1,042	1,975	512	14	(D)	76
2002	(D)	(NA)	(NA)	(NA)	(NA)	(NA)	(NA)	(NA)

--continued

Table 6. Income From Farm-Related Sources: 2007 and 2002 - Con.

[For meaning of abbreviations and symbols, see introductory text]

Item	Navarro	Newton	Nolan	Nueces	Ochiltree	Oldham	Orange	Palo Pinto
Total income from farm-related sources, gross before taxes and expenses (see text) farms, 2007	264	27	151	196	117	82	28	133
2002	216	25	150	171	115	45	36	153
\$1,000, 2007	3,111	147	2,674	4,215	3,643	2,063	(D)	1,436
2002	1,192	968	1,300	3,221	2,564	699	95	1,569
Average per farm dollars, 2007	11,784	5,447	17,712	21,507	31,139	25,154	(D)	10,799
2002	5,519	38,707	8,667	18,839	22,292	15,530	2,628	10,258
Customwork and other agricultural services farms, 2007	80	6	19	50	36	20	6	27
2002	65	3	32	45	39	7	5	39
\$1,000, 2007	1,626	8	176	1,470	1,684	418	37	275
2002	623	(D)	292	1,039	1,198	75	8	328
Gross cash rent or share payments (see text) farms, 2007	110	9	81	86	50	37	11	50
2002	108	-	54	47	46	13	18	40
\$1,000, 2007	620	22	559	817	767	1,328	26	276
2002	262	-	148	671	478	168	50	154
Sales of forest products, excluding Christmas trees, short rotation woody crops, and maple products farms, 2007	2	5	-	-	-	-	4	9
2002	1	21	-	-	1	-	3	1
\$1,000, 2007	(D)	(D)	-	-	-	-	24	7
2002	(D)	951	-	-	(D)	-	2	(D)
Agri-tourism and recreational services (see text) farms, 2007	17	-	24	13	5	1	1	34
2002	34	-	43	16	7	-	3	60
\$1,000, 2007	294	-	239	326	15	(D)	(D)	284
2002	190	-	461	54	(D)	-	16	596
Patronage dividends and refunds from cooperatives farms, 2007	46	2	55	87	37	41	2	9
2002	20	-	52	91	36	22	-	6
\$1,000, 2007	82	(D)	618	461	82	69	(D)	38
2002	(D)	-	125	564	43	113	-	(D)
Crop and livestock insurance payments (see text) farms, 2007	20	-	22	29	33	13	-	1
2002	(NA)	(NA)	(NA)	(NA)	(NA)	(NA)	(NA)	(NA)
\$1,000, 2007	211	-	444	1,028	977	236	-	(D)
2002	(NA)	(NA)	(NA)	(NA)	(NA)	(NA)	(NA)	(NA)
Amount from state and local government agricultural program payments farms, 2007	12	2	6	8	5	2	-	2
2002	(NA)	(NA)	(NA)	(NA)	(NA)	(NA)	(NA)	(NA)
\$1,000, 2007	(D)	(D)	76	4	18	(D)	(NA)	(D)
2002	(NA)	(NA)	(NA)	(NA)	(NA)	(NA)	(NA)	(NA)
Average per farm dollars, 2007	(D)	(D)	12,634	476	3,638	(D)	-	(D)
2002	(NA)	(NA)	(NA)	(NA)	(NA)	(NA)	(NA)	(NA)
Other farm-related income sources (see text) farms, 2007	19	5	21	9	5	2	10	13
2002	(NA)	(NA)	(NA)	(NA)	(NA)	(NA)	(NA)	(NA)
\$1,000, 2007	264	18	562	109	100	(D)	222	548
2002	(NA)	(D)	(NA)	(NA)	(NA)	(NA)	(NA)	(NA)

--continued

Table 6. Income From Farm-Related Sources: 2007 and 2002 - Con.

[For meaning of abbreviations and symbols, see introductory text]

Item	Panola	Parker	Parmer	Pecos	Polk	Potter	Presidio	Rains
Total income from farm-related sources, gross before taxes and expenses (see text)farms, 2007	117	360	247	57	84	36	29	66
2002	96	304	249	76	93	41	29	55
\$1,000, 2007	1,773	6,647	8,732	1,796	864	(D)	749	523
2002	1,131	1,906	5,073	1,046	1,964	271	427	256
Average per farmdollars, 2007	15,156	18,465	35,354	31,505	10,289	(D)	25,831	7,927
2002	11,780	6,270	20,373	13,760	21,116	6,604	14,709	4,658
Customwork and other agricultural servicesfarms, 2007	26	97	80	5	16	9	1	23
2002	14	77	97	10	17	5	3	23
\$1,000, 2007	154	979	3,908	(D)	122	98	(D)	186
2002	102	635	1,846	84	136	4	1	114
Gross cash rent or share payments (see text)farms, 2007	34	105	66	14	21	18	11	19
2002	33	97	84	12	18	21	10	18
\$1,000, 2007	395	365	1,594	124	31	143	83	27
2002	108	195	2,164	118	(D)	101	174	97
Sales of forest products, excluding Christmas trees, short rotation woody crops, and maple productsfarms, 2007	40	10	-	-	33	-	-	5
2002	39	9	-	1	44	-	-	3
\$1,000, 2007	1,144	10	-	-	504	-	-	12
2002	835	(D)	-	(D)	1,561	-	-	1
Agri-tourism and recreational services (see text)farms, 2007	6	34	1	30	3	1	15	3
2002	11	34	1	42	7	3	14	2
\$1,000, 2007	41	549	(D)	857	(D)	(D)	413	(D)
2002	37	177	(D)	672	23	13	187	(D)
Patronage dividends and refunds from cooperativesfarms, 2007	18	18	128	6	6	7	2	11
2002	5	4	101	11	3	4	-	11
\$1,000, 2007	3	24	1,288	37	4	26	(D)	5
2002	21	(D)	(D)	112	(D)	16	-	(D)
Crop and livestock insurance payments (see text)farms, 2007	1	13	59	8	-	2	2	5
2002	(NA)	(NA)	(NA)	(NA)	(NA)	(NA)	(NA)	(NA)
\$1,000, 2007	(D)	188	1,476	495	-	(D)	(D)	106
2002	(NA)	(NA)	(NA)	(NA)	(NA)	(NA)	(NA)	(NA)
Amount from state and local government agricultural program paymentsfarms, 2007	2	5	6	2	1	2	2	2
2002	(NA)	(NA)	(NA)	(NA)	(NA)	(NA)	(NA)	(NA)
\$1,000, 2007	(D)	5	(D)	(D)	(D)	(D)	(D)	(D)
2002	(NA)	(NA)	(NA)	(NA)	(NA)	(NA)	(NA)	(NA)
Average per farmdollars, 2007	(D)	1,095	(D)	(D)	(D)	(D)	(D)	(D)
2002	(NA)	(NA)	(NA)	(NA)	(NA)	(NA)	(NA)	(NA)
Other farm-related income sources (see text)farms, 2007	11	122	23	6	11	10	2	5
2002	(NA)	(NA)	(NA)	(NA)	(NA)	(NA)	(NA)	(NA)
\$1,000, 2007	31	4,525	368	87	193	61	(D)	186
2002	(NA)	(NA)	(NA)	(D)	(NA)	(NA)	(NA)	(NA)

--continued

Table 6. Income From Farm-Related Sources: 2007 and 2002 - Con.

[For meaning of abbreviations and symbols, see introductory text]

Item	Randall	Reagan	Real	Red River	Reeves	Refugio	Roberts	Robertson
Total income from farm-related sources, gross before taxes and expenses (see text) farms, 2007	203	57	41	219	31	67	31	431
2002	138	48	82	199	29	67	24	392
\$1,000, 2007	2,016	1,949	1,435	2,578	802	2,135	1,105	1,756
2002	1,301	789	1,314	1,889	486	2,374	294	1,529
Average per farm dollars, 2007	9,929	34,188	34,999	11,771	25,871	31,863	35,631	4,074
2002	9,425	16,434	16,030	9,492	16,747	35,440	12,268	3,900
Customwork and other agricultural services farms, 2007	31	10	1	59	4	8	6	62
2002	34	12	-	53	9	13	5	54
\$1,000, 2007	656	301	(D)	784	138	263	638	614
2002	396	193	-	779	78	217	49	305
Gross cash rent or share payments (see text) farms, 2007	76	17	13	63	15	36	17	74
2002	50	19	10	65	12	19	10	73
\$1,000, 2007	526	593	150	340	135	854	189	439
2002	212	126	(D)	188	194	825	174	356
Sales of forest products, excluding Christmas trees, short rotation woody crops, and maple products farms, 2007	-	-	3	40	-	-	-	8
2002	2	-	2	42	-	-	-	8
\$1,000, 2007	-	-	1	825	-	-	-	10
2002	(D)	-	(D)	770	-	-	-	5
Agri-tourism and recreational services (see text) farms, 2007	4	20	27	25	6	10	7	3
2002	5	11	70	27	7	13	8	35
\$1,000, 2007	4	696	1,141	184	125	141	84	23
2002	(D)	205	1,217	83	(D)	168	(D)	148
Patronage dividends and refunds from cooperatives farms, 2007	79	17	1	40	9	28	5	322
2002	20	23	3	21	2	35	1	269
\$1,000, 2007	124	235	(D)	44	(D)	282	(D)	313
2002	90	79	(D)	7	(D)	325	(D)	175
Crop and livestock insurance payments (see text) farms, 2007	16	7	2	10	3	17	3	15
2002	(NA)	(NA)	(NA)	(NA)	(NA)	(NA)	(NA)	(NA)
\$1,000, 2007	213	(D)	(D)	83	(D)	595	11	55
2002	(NA)	(NA)	(NA)	(NA)	(NA)	(NA)	(NA)	(NA)
Amount from state and local government agricultural program payments farms, 2007	7	3	3	11	-	1	1	7
2002	(NA)	(NA)	(NA)	(NA)	(NA)	(NA)	(NA)	(NA)
\$1,000, 2007	6	70	3	109	-	(D)	(D)	6
2002	(NA)	(NA)	(NA)	(NA)	(NA)	(NA)	(NA)	(NA)
Average per farm dollars, 2007	855	23,173	1,035	9,948	-	(D)	(D)	842
2002	(NA)	(NA)	(NA)	(NA)	(NA)	(NA)	(NA)	(NA)
Other farm-related income sources (see text) farms, 2007	40	1	6	20	8	2	6	17
2002	(NA)	(NA)	(NA)	(NA)	(NA)	(NA)	(NA)	(NA)
\$1,000, 2007	486	(D)	104	209	312	(D)	(D)	296
2002	(NA)	(NA)	(NA)	(NA)	(NA)	(NA)	(D)	(NA)

--continued

Table 6. Income From Farm-Related Sources: 2007 and 2002 - Con.

[For meaning of abbreviations and symbols, see introductory text]

Item	Rockwall	Runnels	Rusk	Sabine	San Augustine	San Jacinto	San Patricio	San Saba
Total income from farm-related sources, gross before taxes and expenses (see text)farms, 2007	30	301	159	17	24	57	159	175
2002	45	229	195	21	36	80	125	205
\$1,000, 2007	(D)	3,385	1,186	382	735	642	2,673	2,447
2002	420	1,697	1,637	148	497	315	1,568	1,992
Average per farmdollars, 2007	(D)	11,247	7,460	22,490	30,609	11,261	16,809	13,985
2002	9,327	7,409	8,393	7,041	13,803	3,934	12,547	9,720
Customwork and other agricultural servicesfarms, 2007	8	63	56	5	7	5	43	32
2002	11	55	56	6	10	8	29	27
\$1,000, 2007	66	1,270	357	(D)	44	15	713	429
2002	98	477	273	17	25	30	437	264
Gross cash rent or share payments (see text)farms, 2007	11	146	25	4	7	18	67	58
2002	21	79	56	2	5	7	27	45
\$1,000, 2007	28	951	55	2	(D)	24	555	312
2002	118	334	169	(D)	(D)	5	248	216
Sales of forest products, excluding Christmas trees, short rotation woody crops, and maple productsfarms, 2007	-	1	49	3	14	17	-	-
2002	-	2	71	9	26	24	-	4
\$1,000, 2007	-	(D)	614	(D)	656	439	-	-
2002	-	(D)	880	119	363	217	-	1
Agri-tourism and recreational services (see text)farms, 2007	3	43	5	3	-	3	1	73
2002	-	64	9	4	1	11	4	140
\$1,000, 2007	17	382	22	(D)	-	(D)	(D)	1,406
2002	-	362	6	4	(D)	25	50	1,442
Patronage dividends and refunds from cooperativesfarms, 2007	3	66	17	3	1	13	73	32
2002	7	74	14	3	1	18	79	25
\$1,000, 2007	(D)	85	(D)	(D)	(D)	13	700	48
2002	5	86	9	(D)	(D)	13	500	15
Crop and livestock insurance payments (see text)farms, 2007	2	58	3	-	-	1	20	12
2002	(NA)	(NA)	(NA)	(NA)	(NA)	(NA)	(NA)	(NA)
\$1,000, 2007	(D)	496	33	-	-	(D)	399	86
2002	(NA)	(NA)	(NA)	(NA)	(NA)	(NA)	(NA)	(NA)
Amount from state and local government agricultural program paymentsfarms, 2007	-	16	1	-	1	1	-	8
2002	(NA)	(NA)	(NA)	(NA)	(NA)	(NA)	(NA)	(NA)
\$1,000, 2007	-	(D)	(D)	-	(D)	(D)	-	9
2002	(NA)	(NA)	(NA)	(NA)	(NA)	(NA)	(NA)	(NA)
Average per farmdollars, 2007	-	(D)	(D)	-	(D)	(D)	-	1,182
2002	(NA)	(NA)	(NA)	(NA)	(NA)	(NA)	(NA)	(NA)
Other farm-related income sources (see text)farms, 2007	7	17	12	2	-	7	24	14
2002	(NA)	(NA)	(NA)	(NA)	(NA)	(NA)	(NA)	(NA)
\$1,000, 2007	123	159	86	(D)	-	136	(D)	157
2002	(NA)	(D)	(NA)	(NA)	(D)	(NA)	(NA)	(NA)

--continued

Table 6. Income From Farm-Related Sources: 2007 and 2002 - Con.

[For meaning of abbreviations and symbols, see introductory text]

Item	Schleicher	Scurry	Shackelford	Shelby	Sherman	Smith	Somervell	Starr
Total income from farm-related sources, gross before taxes and expenses (see text) farms, 2007	128	151	74	132	146	297	35	145
2002	120	106	70	131	124	243	28	133
\$1,000, 2007	3,503	2,290	2,187	1,478	5,365	2,228	(D)	2,450
2002	1,413	461	1,215	952	2,641	1,648	119	1,653
Average per farm dollars, 2007	27,366	15,166	29,556	11,194	36,743	7,501	(D)	16,894
2002	11,773	4,348	17,358	7,269	21,299	6,781	4,263	12,432
Customwork and other agricultural services farms, 2007	22	18	17	23	39	70	10	21
2002	13	21	18	27	39	84	11	15
\$1,000, 2007	389	703	214	226	1,868	515	135	106
2002	99	115	179	287	677	623	34	183
Gross cash rent or share payments (see text) farms, 2007	52	68	23	30	55	88	8	55
2002	22	44	21	27	29	58	3	35
\$1,000, 2007	238	511	488	49	937	358	5	1,035
2002	95	145	87	46	853	287	(D)	488
Sales of forest products, excluding Christmas trees, short rotation woody crops, and maple products farms, 2007	-	-	-	55	-	50	2	1
2002	1	-	3	47	-	46	-	4
\$1,000, 2007	-	-	-	1,074	-	437	(D)	(D)
2002	(D)	-	7	510	-	291	-	(D)
Agri-tourism and recreational services (see text) farms, 2007	62	12	32	5	3	11	5	37
2002	84	13	28	9	3	12	9	66
\$1,000, 2007	2,675	64	1,375	6	(D)	70	(D)	973
2002	1,164	84	606	7	(D)	12	32	480
Patronage dividends and refunds from cooperatives farms, 2007	17	65	3	27	80	46	5	22
2002	9	45	9	15	69	19	2	10
\$1,000, 2007	29	269	2	39	937	38	2	43
2002	(D)	61	13	3	(D)	2	(D)	(D)
Crop and livestock insurance payments (see text) farms, 2007	12	34	12	3	35	2	2	16
2002	(NA)	(NA)	(NA)	(NA)	(NA)	(NA)	(NA)	(NA)
\$1,000, 2007	39	314	52	6	1,208	(D)	(D)	115
2002	(NA)	(NA)	(NA)	(NA)	(NA)	(NA)	(NA)	(NA)
Amount from state and local government agricultural program payments farms, 2007	4	8	3	6	2	8	3	6
2002	(NA)	(NA)	(NA)	(NA)	(NA)	(NA)	(NA)	(NA)
\$1,000, 2007	17	74	(D)	(D)	(D)	(D)	3	(D)
2002	(NA)	(NA)	(NA)	(NA)	(NA)	(NA)	(NA)	(NA)
Average per farm dollars, 2007	4,306	9,244	(D)	(D)	(D)	(D)	975	(D)
2002	(NA)	(NA)	(NA)	(NA)	(NA)	(NA)	(NA)	(NA)
Other farm-related income sources (see text) farms, 2007	8	11	3	2	19	56	4	17
2002	(NA)	(NA)	(NA)	(NA)	(NA)	(NA)	(NA)	(NA)
\$1,000, 2007	115	355	(D)	(D)	360	730	22	172
2002	(NA)	(NA)	(NA)	(NA)	(NA)	(NA)	(D)	(NA)

--continued

Table 6. Income From Farm-Related Sources: 2007 and 2002 - Con.

[For meaning of abbreviations and symbols, see introductory text]

Item	Stephens	Sterling	Stonewall	Sutton	Swisher	Tarrant	Taylor	Terrell
Total income from farm-related sources, gross before taxes and expenses (see text)farms, 2007	78	25	119	76	185	156	251	29
2002	92	18	84	85	214	155	219	36
\$1,000, 2007	987	1,014	879	1,808	4,097	2,933	1,957	1,131
2002	507	843	752	1,963	3,029	1,617	1,292	667
Average per farmdollars, 2007	12,653	40,540	7,383	23,791	22,144	18,802	7,795	38,996
2002	5,512	46,836	8,947	23,093	14,152	10,434	5,901	18,538
Customwork and other agricultural servicesfarms, 2007	15	-	16	1	43	35	46	-
2002	14	2	8	3	71	26	55	-
\$1,000, 2007	234	-	79	(D)	1,813	842	607	-
2002	107	(D)	126	(D)	1,083	307	391	-
Gross cash rent or share payments (see text)farms, 2007	22	9	65	17	77	54	79	5
2002	21	2	36	6	71	57	65	3
\$1,000, 2007	143	112	455	199	793	136	248	64
2002	36	(D)	193	44	626	233	211	(D)
Sales of forest products, excluding Christmas trees, short rotation woody crops, and maple productsfarms, 2007	2	-	2	-	-	6	-	-
2002	1	-	-	2	2	-	2	-
\$1,000, 2007	(D)	-	(D)	-	-	(D)	-	-
2002	(D)	-	-	(D)	(D)	-	(D)	-
Agri-tourism and recreational services (see text)farms, 2007	31	15	32	51	-	8	42	25
2002	58	17	30	77	2	9	76	33
\$1,000, 2007	513	815	171	1,389	-	136	237	937
2002	322	428	342	1,729	(D)	(D)	394	650
Patronage dividends and refunds from cooperativesfarms, 2007	7	1	12	8	76	5	55	4
2002	5	3	23	2	94	2	23	1
\$1,000, 2007	(D)	(D)	(D)	5	481	4	77	3
2002	(D)	(Z)	25	(D)	648	(D)	(D)	(D)
Crop and livestock insurance payments (see text)farms, 2007	6	4	17	5	40	1	33	2
2002	(NA)	(NA)	(NA)	(NA)	(NA)	(NA)	(NA)	(NA)
\$1,000, 2007	18	(D)	61	42	638	(D)	247	(D)
2002	(NA)	(NA)	(NA)	(NA)	(NA)	(NA)	(NA)	(NA)
Amount from state and local government agricultural program paymentsfarms, 2007	6	3	10	2	12	3	12	1
2002	(NA)	(NA)	(NA)	(NA)	(NA)	(NA)	(NA)	(NA)
\$1,000, 2007	(D)	30	52	(D)	213	(Z)	36	(D)
2002	(NA)	(NA)	(NA)	(NA)	(NA)	(NA)	(NA)	(NA)
Average per farmdollars, 2007	(D)	9,934	5,207	(D)	17,772	112	3,026	(D)
2002	(NA)	(NA)	(NA)	(NA)	(NA)	(NA)	(NA)	(NA)
Other farm-related income sources (see text)farms, 2007	9	4	7	9	14	60	29	3
2002	(NA)	(NA)	(NA)	(NA)	(NA)	(NA)	(NA)	(NA)
\$1,000, 2007	51	44	56	(D)	158	1,806	505	(D)
2002	(NA)	(NA)	(NA)	(NA)	(NA)	(NA)	(NA)	(D)

--continued

Table 6. Income From Farm-Related Sources: 2007 and 2002 - Con.

[For meaning of abbreviations and symbols, see introductory text]

Item	Terry	Throckmorton	Titus	Tom Green	Travis	Trinity	Tyler	Upshur
Total income from farm-related sources, gross before taxes and expenses (see text) farms, 2007	289	104	87	288	202	72	82	159
2002	252	83	60	245	197	85	72	101
\$1,000, 2007	8,439	3,998	547	4,940	2,626	789	356	1,355
2002	4,848	1,096	291	3,481	2,272	815	534	1,086
Average per farm dollars, 2007	29,201	38,444	6,287	17,154	12,998	10,953	4,342	8,520
2002	19,239	13,205	4,846	14,207	11,531	9,588	7,415	10,752
Customwork and other agricultural services farms, 2007	56	14	18	56	40	18	11	25
2002	61	17	19	43	49	23	11	21
\$1,000, 2007	1,352	177	130	974	438	210	50	336
2002	1,773	178	97	570	371	211	43	216
Gross cash rent or share payments (see text) farms, 2007	112	33	30	105	91	16	11	36
2002	79	21	14	78	45	10	9	36
\$1,000, 2007	3,455	345	46	1,086	216	62	32	150
2002	1,395	188	(D)	407	246	18	6	87
Sales of forest products, excluding Christmas trees, short rotation woody crops, and maple products farms, 2007	-	-	19	1	3	19	43	41
2002	-	-	9	3	-	43	39	27
\$1,000, 2007	-	-	164	(D)	(D)	252	217	651
2002	-	-	40	2	-	516	446	573
Agri-tourism and recreational services (see text) farms, 2007	-	38	6	53	29	8	3	5
2002	4	59	14	64	33	17	5	3
\$1,000, 2007	-	1,140	(D)	1,425	995	(D)	2	52
2002	14	568	71	1,161	232	43	5	(D)
Patronage dividends and refunds from cooperatives farms, 2007	193	18	7	102	16	9	6	36
2002	174	7	1	101	37	5	3	14
\$1,000, 2007	2,403	(D)	5	314	59	1	4	54
2002	770	(D)	(D)	456	16	1	6	(D)
Crop and livestock insurance payments (see text) farms, 2007	37	52	-	59	11	1	4	4
2002	(NA)	(NA)	(NA)	(NA)	(NA)	(NA)	(NA)	(NA)
\$1,000, 2007	1,038	2,040	-	550	66	(D)	6	17
2002	(NA)	(NA)	(NA)	(NA)	(NA)	(NA)	(NA)	(NA)
Amount from state and local government agricultural program payments farms, 2007	7	1	9	6	6	-	-	4
2002	(NA)	(NA)	(NA)	(NA)	(NA)	(NA)	(NA)	(NA)
\$1,000, 2007	70	(D)	13	(D)	(D)	-	-	4
2002	(NA)	(NA)	(NA)	(NA)	(NA)	(NA)	(NA)	(NA)
Average per farm dollars, 2007	10,068	(D)	1,486	(D)	(D)	-	-	911
2002	(NA)	(NA)	(NA)	(NA)	(NA)	(NA)	(NA)	(NA)
Other farm-related income sources (see text) farms, 2007	9	8	15	36	52	11	9	22
2002	(NA)	(NA)	(NA)	(NA)	(NA)	(NA)	(NA)	(NA)
\$1,000, 2007	120	262	(D)	566	820	194	47	90
2002	(NA)	(D)	(NA)	(NA)	(NA)	(NA)	(NA)	(NA)

--continued

Table 6. Income From Farm-Related Sources: 2007 and 2002 - Con.

[For meaning of abbreviations and symbols, see introductory text]

Item	Upton	Uvalde	Val Verde	Van Zandt	Victoria	Walker	Waller	Ward
Total income from farm-related sources, gross before taxes and expenses (see text)farms, 2007	31	149	73	347	219	153	264	10
2002	21	181	104	276	217	168	233	13
\$1,000, 2007	943	3,213	2,455	2,797	4,526	1,558	4,055	167
2002	469	3,010	2,679	1,766	1,535	1,738	3,578	56
Average per farmdollars, 2007	30,430	21,564	33,634	8,061	20,665	10,184	15,360	16,744
2002	22,346	16,630	25,761	6,400	7,076	10,346	15,356	4,273
Customwork and other agricultural servicesfarms, 2007	7	28	7	112	69	44	47	2
2002	3	34	6	89	60	44	45	2
\$1,000, 2007	144	319	26	1,678	842	435	313	(D)
2002	33	470	29	1,004	632	627	441	(D)
Gross cash rent or share payments (see text)farms, 2007	10	48	8	104	100	47	99	5
2002	6	32	9	121	96	27	99	4
\$1,000, 2007	136	417	100	154	599	149	504	(D)
2002	239	229	149	278	378	100	953	10
Sales of forest products, excluding Christmas trees, short rotation woody crops, and maple productsfarms, 2007	-	2	-	24	-	28	8	-
2002	-	-	-	27	-	52	1	-
\$1,000, 2007	-	(D)	-	63	-	785	71	-
2002	-	-	-	66	-	787	(D)	-
Agri-tourism and recreational services (see text)farms, 2007	8	63	49	13	10	3	21	1
2002	9	106	84	3	30	16	40	2
\$1,000, 2007	198	1,794	2,174	65	57	5	1,509	(D)
2002	150	1,961	2,374	37	145	32	236	(D)
Patronage dividends and refunds from cooperativesfarms, 2007	13	26	8	63	47	37	66	1
2002	9	43	9	17	34	20	36	1
\$1,000, 2007	(D)	(D)	(D)	174	279	32	(D)	(D)
2002	(D)	102	32	161	119	3	(D)	(D)
Crop and livestock insurance payments (see text)farms, 2007	9	14	9	12	43	-	8	-
2002	(NA)	(NA)	(NA)	(NA)	(NA)	(NA)	(NA)	(NA)
\$1,000, 2007	349	241	64	50	2,300	-	122	-
2002	(NA)	(NA)	(NA)	(NA)	(NA)	(NA)	(NA)	(NA)
Amount from state and local government agricultural program paymentsfarms, 2007	2	-	6	11	8	-	1	-
2002	(NA)	(NA)	(NA)	(NA)	(NA)	(NA)	(NA)	(NA)
\$1,000, 2007	(D)	-	37	20	34	-	(D)	-
2002	(NA)	(NA)	(NA)	(NA)	(NA)	(NA)	(NA)	(NA)
Average per farmdollars, 2007	(D)	-	6,165	1,788	4,279	-	(D)	-
2002	(NA)	(NA)	(NA)	(NA)	(NA)	(NA)	(NA)	(NA)
Other farm-related income sources (see text)farms, 2007	-	13	2	48	16	21	71	1
2002	(NA)	(NA)	(NA)	(NA)	(NA)	(NA)	(NA)	(NA)
\$1,000, 2007	-	328	(D)	592	414	153	1,468	(D)
2002	(D)	(NA)	(NA)	(NA)	(NA)	(NA)	(NA)	(NA)

--continued

Table 6. Income From Farm-Related Sources: 2007 and 2002 - Con.

[For meaning of abbreviations and symbols, see introductory text]

Item	Washington	Webb	Wharton	Wheeler	Wichita	Wilbarger	Willacy	Williamson
Total income from farm-related sources, gross before taxes and expenses (see text) farms, 2007	321	113	417	117	137	134	126	450
2002	315	87	368	137	114	145	117	405
\$1,000, 2007	1,653	6,781	10,462	1,835	2,315	2,448	3,983	3,818
2002	1,205	6,752	5,781	875	1,222	1,222	4,181	2,508
Average per farm dollars, 2007	5,150	60,010	25,089	15,687	16,895	18,270	31,608	8,484
2002	3,824	77,613	15,708	6,388	7,706	8,426	35,739	6,193
Customwork and other agricultural services farms, 2007	100	10	117	25	49	31	35	122
2002	103	2	114	44	42	44	32	94
\$1,000, 2007	842	(D)	3,466	338	556	397	1,744	1,289
2002	335	(D)	1,811	339	542	559	763	790
Gross cash rent or share payments (see text) farms, 2007	105	28	172	55	59	51	47	172
2002	110	16	130	69	37	37	33	156
\$1,000, 2007	175	183	2,627	410	638	830	263	712
2002	118	(D)	2,241	246	199	339	232	494
Sales of forest products, excluding Christmas trees, short rotation woody crops, and maple products farms, 2007	6	-	-	-	-	-	-	10
2002	5	-	4	-	-	2	-	9
\$1,000, 2007	(D)	-	-	-	-	-	-	9
2002	2	-	53	-	-	(D)	-	4
Agri-tourism and recreational services (see text) farms, 2007	8	57	19	20	6	5	5	12
2002	11	64	32	24	11	9	16	34
\$1,000, 2007	8	5,896	123	590	21	19	63	66
2002	20	5,741	300	71	18	(D)	304	135
Patronage dividends and refunds from cooperatives farms, 2007	98	21	181	27	24	46	72	98
2002	63	10	176	19	24	77	53	75
\$1,000, 2007	33	148	1,353	41	51	98	746	483
2002	18	(D)	671	37	8	113	337	142
Crop and livestock insurance payments (see text) farms, 2007	1	7	89	5	25	54	28	31
2002	(NA)	(NA)	(NA)	(NA)	(NA)	(NA)	(NA)	(NA)
\$1,000, 2007	(D)	33	2,189	11	616	992	685	233
2002	(NA)	(NA)	(NA)	(NA)	(NA)	(NA)	(NA)	(NA)
Amount from state and local government agricultural program payments farms, 2007	10	5	15	9	7	7	5	21
2002	(NA)	(NA)	(NA)	(NA)	(NA)	(NA)	(NA)	(NA)
\$1,000, 2007	(D)	(D)	46	(D)	6	28	9	36
2002	(NA)	(NA)	(NA)	(NA)	(NA)	(NA)	(NA)	(NA)
Average per farm dollars, 2007	(D)	(D)	3,045	(D)	870	4,052	1,776	1,691
2002	(NA)	(NA)	(NA)	(NA)	(NA)	(NA)	(NA)	(NA)
Other farm-related income sources (see text) farms, 2007	39	23	38	8	21	9	15	79
2002	(NA)	(NA)	(NA)	(NA)	(NA)	(NA)	(NA)	(NA)
\$1,000, 2007	554	479	659	(D)	427	84	473	992
2002	(NA)	(NA)	(NA)	(NA)	(NA)	(NA)	(NA)	(NA)

--continued

Table 6. Income From Farm-Related Sources: 2007 and 2002 - Con.

[For meaning of abbreviations and symbols, see introductory text]

Item	Wilson	Winkler	Wise	Wood	Yoakum	Young	Zapata	Zavala
Total income from farm-related sources, gross before taxes and expenses (see text)farms, 2007	315	8	330	219	120	135	62	92
2002	281	3	279	181	104	134	43	73
\$1,000, 2007	1,911	117	3,093	1,425	3,520	1,889	1,025	4,454
2002	1,667	(D)	1,669	1,055	3,381	1,120	420	1,699
Average per farmdollars, 2007	6,065	14,624	9,372	6,509	29,334	13,995	16,535	48,410
2002	5,931	(D)	5,983	5,830	32,512	8,359	9,771	23,271
Customwork and other agricultural servicesfarms, 2007	86	4	107	67	17	34	5	10
2002	68	-	100	55	41	40	8	14
\$1,000, 2007	788	(D)	1,245	434	466	271	85	337
2002	429	-	937	427	1,195	363	67	163
Gross cash rent or share payments (see text)farms, 2007	130	1	103	52	40	37	22	32
2002	121	1	81	56	32	33	8	14
\$1,000, 2007	519	(D)	235	80	1,576	461	76	479
2002	426	(D)	147	93	1,298	94	12	320
Sales of forest products, excluding Christmas trees, short rotation woody crops, and maple productsfarms, 2007	4	-	6	26	-	-	3	-
2002	4	-	6	32	-	-	-	-
\$1,000, 2007	6	-	11	557	-	-	1	-
2002	17	-	25	344	-	-	-	-
Agri-tourism and recreational services (see text)farms, 2007	23	3	22	10	-	36	23	45
2002	29	2	31	5	2	64	26	49
\$1,000, 2007	116	(D)	373	15	-	566	784	3,156
2002	262	(D)	161	8	(D)	507	337	1,119
Patronage dividends and refunds from cooperativesfarms, 2007	43	-	46	41	64	29	9	20
2002	18	-	29	28	56	9	-	10
\$1,000, 2007	46	-	25	30	764	36	10	44
2002	12	-	22	19	(D)	12	-	(D)
Crop and livestock insurance payments (see text)farms, 2007	19	-	15	3	21	28	3	9
2002	(NA)	(NA)	(NA)	(NA)	(NA)	(NA)	(NA)	(NA)
\$1,000, 2007	54	-	152	3	620	433	5	208
2002	(NA)	(NA)	(NA)	(NA)	(NA)	(NA)	(NA)	(NA)
Amount from state and local government agricultural program paymentsfarms, 2007	26	-	19	9	2	15	11	-
2002	(NA)	(NA)	(NA)	(NA)	(NA)	(NA)	(NA)	(NA)
\$1,000, 2007	133	-	42	5	(D)	30	57	-
2002	(NA)	(NA)	(NA)	(NA)	(NA)	(NA)	(NA)	(NA)
Average per farmdollars, 2007	5,116	-	2,195	587	(D)	2,021	5,204	-
2002	(NA)	(NA)	(NA)	(NA)	(NA)	(NA)	(NA)	(NA)
Other farm-related income sources (see text)farms, 2007	41	1	65	28	7	6	3	12
2002	(NA)	(NA)	(NA)	(NA)	(NA)	(NA)	(NA)	(NA)
\$1,000, 2007	248	(D)	1,011	301	(D)	93	7	230
2002	(NA)	(NA)	(NA)	(NA)	(NA)	(NA)	(NA)	(D)

Table 7. Hired Farm Labor - Workers and Payroll: 2007

[For meaning of abbreviations and symbols, see introductory text]

Item	Texas	Anderson	Andrews	Angelina	Aransas	Archer	Armstrong
Hired farm labor farms	45,081	310	34	96	15	169	56
workers	154,793	1,018	111	241	65	513	151
\$1,000 payroll	1,169,767	3,976	829	887	520	3,345	718
Farms with-							
1 worker farms	17,948	118	9	35	4	60	28
workers	17,948	118	9	35	4	60	28
2 workers farms	11,769	65	11	30	4	42	15
workers	23,538	130	22	60	8	84	30
3 or 4 workers farms	8,744	64	11	19	4	35	7
workers	29,635	212	40	(D)	12	123	22
5 to 9 workers farms	4,586	44	1	10	1	25	3
workers	28,502	259	(D)	65	(D)	162	17
10 workers or more farms	2,034	19	2	2	2	7	3
workers	55,170	299	(D)	(D)	(D)	84	54
Workers by days worked:							
150 days or more farms	17,450	92	15	26	3	77	24
workers	53,829	238	29	48	(D)	171	(D)
Farms with-							
1 worker farms	9,714	57	5	17	2	39	10
workers	9,714	57	5	17	2	39	10
2 workers farms	3,742	19	7	3	-	22	13
workers	7,484	38	14	6	-	44	26
3 or 4 workers farms	2,241	11	3	4	-	11	1
workers	7,466	(D)	10	(D)	-	(D)	(D)
5 to 9 workers farms	1,037	2	-	2	-	2	-
workers	6,420	(D)	-	(D)	-	(D)	-
10 workers or more farms	716	3	-	-	1	3	-
workers	22,745	95	-	-	(D)	40	-
Less than 150 days farms	35,453	249	24	86	15	127	43
workers	100,964	780	82	193	(D)	342	(D)
Farms with-							
1 worker farms	15,792	90	7	40	4	44	27
workers	15,792	90	7	40	4	44	27
2 workers farms	8,915	54	9	26	6	40	4
workers	17,830	108	18	52	12	80	8
3 or 4 workers farms	6,566	51	5	12	2	24	9
workers	21,989	169	19	(D)	(D)	83	(D)
5 to 9 workers farms	3,053	38	1	6	1	15	-
workers	18,780	221	(D)	41	(D)	93	-
10 workers or more farms	1,127	16	2	2	2	4	3
workers	26,573	192	(D)	(D)	(D)	42	48
Reported only workers working							
150 days or more farms	9,628	61	10	10	-	42	13
workers	27,926	173	19	23	-	109	21
\$1,000 payroll	518,673	2,235	459	563	-	1,933	221
Reported only workers working							
less than 150 days farms	27,631	218	19	70	12	92	32
workers	65,748	684	64	170	33	238	48
\$1,000 payroll	96,746	520	108	85	(D)	446	139
Reported both - workers working 150							
days or more and workers							
working less than 150 days farms	7,822	31	5	16	3	35	11
150 days or more, workers	25,903	65	10	25	(D)	62	19
less than 150 days, workers	35,216	96	18	23	(D)	104	63
\$1,000 payroll	554,348	1,221	263	239	(D)	966	358
Migrant farm labor on farms with hired							
labor (see text) farms	2,996	12	2	11	5	11	1
Migrant farm labor on farms reporting only							
contract labor (see text) farms	1,010	6	-	-	-	4	4

--continued

Table 7. Hired Farm Labor - Workers and Payroll: 2007 - Con.

[For meaning of abbreviations and symbols, see introductory text]

Item	Atascosa	Austin	Bailey	Bandera	Bastrop	Baylor	Bee	Bell
Hired farm laborfarms	300	358	117	136	355	59	209	358
workers	909	775	657	436	933	173	588	788
\$1,000 payroll	5,352	3,737	11,067	2,732	3,644	1,858	3,980	3,299
Farms with-								
1 workerfarms	112	175	56	61	162	28	102	168
workers	112	175	56	61	162	28	102	168
2 workersfarms	92	95	22	33	86	17	44	101
workers	184	190	44	66	172	34	88	202
3 or 4 workersfarms	59	67	12	14	62	5	35	60
workers	190	228	45	48	226	15	116	211
5 to 9 workersfarms	24	19	9	15	34	6	16	26
workers	142	(D)	62	97	206	36	97	166
10 workers or morefarms	13	2	18	13	11	3	12	3
workers	281	(D)	450	164	167	60	185	41
Workers by days worked:								
150 days or morefarms	92	122	81	63	100	19	70	108
workers	239	207	399	134	204	58	173	212
Farms with-								
1 workerfarms	47	81	45	33	56	13	45	70
workers	47	81	45	33	56	13	45	70
2 workersfarms	14	23	16	21	27	2	10	22
workers	28	46	32	42	54	4	20	44
3 or 4 workersfarms	23	12	7	4	11	2	7	8
workers	76	42	25	(D)	35	(D)	23	28
5 to 9 workersfarms	3	5	4	4	4	1	3	5
workers	21	(D)	22	28	(D)	(D)	19	34
10 workers or morefarms	5	1	9	1	2	1	5	3
workers	67	(D)	275	(D)	(D)	(D)	66	36
Less than 150 daysfarms	249	274	73	90	291	45	171	294
workers	670	568	258	302	729	115	415	576
Farms with-								
1 workerfarms	98	149	39	41	134	20	86	151
workers	98	149	39	41	134	20	86	151
2 workersfarms	93	64	12	16	75	13	37	82
workers	186	128	24	32	150	26	74	164
3 or 4 workersfarms	37	49	7	13	51	4	28	43
workers	119	167	26	46	182	(D)	91	147
5 to 9 workersfarms	11	10	9	10	23	7	13	18
workers	63	(D)	52	64	144	43	78	114
10 workers or morefarms	10	2	6	10	8	1	7	-
workers	204	(D)	117	119	119	(D)	86	-
Reported only workers working								
150 days or morefarms	51	84	44	46	64	14	38	64
workers	114	151	231	84	136	20	70	130
\$1,000 payroll	1,278	2,221	5,815	1,645	1,777	(D)	1,295	1,433
Reported only workers working								
less than 150 daysfarms	208	236	36	73	255	40	139	250
workers	514	452	115	247	621	97	310	498
\$1,000 payroll	1,410	608	141	137	699	85	489	596
Reported both - workers working 150								
days or more and workers								
working less than 150 daysfarms	41	38	37	17	36	5	32	44
150 days or more, workers	125	56	168	50	68	(D)	103	82
less than 150 days, workers	156	116	143	55	108	(D)	105	78
\$1,000 payroll	2,664	909	5,111	950	1,167	(D)	2,195	1,270
Migrant farm labor on farms with hired								
labor (see text)farms	23	22	8	5	17	-	11	30
Migrant farm labor on farms reporting only								
contract labor (see text)farms	9	10	-	10	14	-	6	10

--continued

Table 7. Hired Farm Labor - Workers and Payroll: 2007 - Con.

[For meaning of abbreviations and symbols, see introductory text]

Item	Bexar	Blanco	Borden	Bosque	Bowie	Brazoria	Brazos	Brewster
Hired farm labor farms	292	165	39	244	242	414	259	48
workers	1,154	472	111	593	533	1,370	834	229
\$1,000 payroll	12,153	4,345	700	4,891	2,342	7,703	6,222	2,049
Farms with-								
1 worker farms	129	70	14	119	111	163	95	10
workers	129	70	14	119	111	163	95	10
2 workers farms	70	45	9	67	68	106	71	15
workers	140	90	18	134	136	212	142	30
3 or 4 workers farms	43	34	10	39	46	72	48	9
workers	146	117	35	132	153	237	164	30
5 to 9 workers farms	35	14	4	16	13	40	41	7
workers	200	(D)	(D)	(D)	85	249	258	47
10 workers or more farms	15	2	2	3	4	33	4	7
workers	539	(D)	(D)	(D)	48	509	175	112
Workers by days worked:								
150 days or more farms	98	81	19	95	78	135	88	31
workers	568	233	32	257	130	369	280	105
Farms with-								
1 worker farms	52	54	10	58	53	70	54	13
workers	52	54	10	58	53	70	54	13
2 workers farms	16	14	6	24	16	21	16	8
workers	32	28	12	48	32	42	32	16
3 or 4 workers farms	10	8	3	8	7	27	9	3
workers	34	27	10	24	(D)	86	30	9
5 to 9 workers farms	9	3	-	3	1	8	5	4
workers	55	(D)	-	(D)	(D)	44	31	23
10 workers or more farms	11	2	-	2	1	9	4	3
workers	395	(D)	-	(D)	(D)	127	133	44
Less than 150 days farms	226	119	34	173	192	332	218	31
workers	586	239	79	336	403	1,001	554	124
Farms with-								
1 worker farms	105	64	16	84	90	137	93	11
workers	105	64	16	84	90	137	93	11
2 workers farms	54	25	9	50	51	85	58	7
workers	108	50	18	100	102	170	116	14
3 or 4 workers farms	38	22	6	29	39	53	35	5
workers	129	74	20	92	130	172	(D)	17
5 to 9 workers farms	25	8	2	9	11	33	30	5
workers	139	51	(D)	(D)	(D)	202	185	29
10 workers or more farms	4	-	1	1	1	24	2	3
workers	105	-	(D)	(D)	(D)	320	(D)	53
Reported only workers working								
150 days or more farms	66	46	5	71	50	82	41	17
workers	200	176	10	219	81	208	110	57
\$1,000 payroll	2,620	3,218	136	3,923	1,261	3,615	2,014	1,190
Reported only workers working								
less than 150 days farms	194	84	20	149	164	279	171	17
workers	433	185	44	289	341	724	419	55
\$1,000 payroll	615	225	167	291	313	673	425	167
Reported both - workers working 150								
days or more and workers								
working less than 150 days farms	32	35	14	24	28	53	47	14
150 days or more, workers	368	57	22	38	49	161	170	48
less than 150 days, workers	153	54	35	47	62	277	135	69
\$1,000 payroll	8,918	902	397	677	769	3,415	3,782	692
Migrant farm labor on farms with hired								
labor (see text) farms	15	7	4	16	9	28	20	5
Migrant farm labor on farms reporting only								
contract labor (see text) farms	14	3	-	2	5	11	1	2

--continued

Table 7. Hired Farm Labor - Workers and Payroll: 2007 - Con.

[For meaning of abbreviations and symbols, see introductory text]

Item	Briscoe	Brooks	Brown	Burleson	Burnet	Caldwell	Calhoun	Callahan
Hired farm laborfarms	73	97	243	266	206	225	66	146
workers	191	313	619	557	476	573	213	373
\$1,000 payroll	1,392	1,789	2,675	2,710	1,459	3,656	1,393	1,141
Farms with-								
1 workerfarms	28	31	110	139	100	100	22	54
workers	28	31	110	139	100	100	22	54
2 workersfarms	10	29	62	71	44	56	21	44
workers	20	58	124	142	88	112	42	88
3 or 4 workersfarms	26	16	40	34	36	44	13	29
workers	87	59	132	117	(D)	154	(D)	(D)
5 to 9 workersfarms	9	17	23	16	24	21	8	18
workers	56	120	131	92	139	126	55	115
10 workers or morefarms	-	4	8	6	2	4	2	1
workers	-	45	122	67	(D)	81	(D)	(D)
Workers by days worked:								
150 days or morefarms	35	33	54	69	64	73	32	36
workers	58	102	129	126	89	161	70	63
Farms with-								
1 workerfarms	19	14	36	42	46	51	19	29
workers	19	14	36	42	46	51	19	29
2 workersfarms	10	8	10	14	13	11	5	4
workers	20	16	20	28	26	22	10	8
3 or 4 workersfarms	6	3	3	9	5	7	3	1
workers	19	(D)	(D)	31	17	24	11	(D)
5 to 9 workersfarms	-	7	1	3	-	3	5	1
workers	-	50	(D)	(D)	-	(D)	30	(D)
10 workers or morefarms	-	1	4	1	-	1	-	1
workers	-	(D)	58	(D)	-	(D)	-	(D)
Less than 150 daysfarms	57	79	203	226	159	180	54	126
workers	133	211	490	431	387	412	143	310
Farms with-								
1 workerfarms	23	28	89	129	71	79	30	42
workers	23	28	89	129	71	79	30	42
2 workersfarms	13	29	56	58	34	48	9	43
workers	26	58	112	116	68	96	18	86
3 or 4 workersfarms	15	8	32	25	29	37	11	27
workers	53	30	106	85	(D)	126	37	92
5 to 9 workersfarms	6	14	21	9	23	13	2	14
workers	31	95	119	49	129	78	(D)	90
10 workers or morefarms	-	-	5	5	2	3	2	-
workers	-	-	64	52	(D)	33	(D)	-
Reported only workers working								
150 days or morefarms	16	18	40	40	47	45	12	20
workers	31	57	94	70	63	116	35	45
\$1,000 payroll	526	742	1,502	1,258	697	2,482	445	541
Reported only workers working								
less than 150 daysfarms	38	64	189	197	142	152	34	110
workers	77	174	449	372	340	353	90	263
\$1,000 payroll	84	158	502	319	280	394	95	279
Reported both - workers working 150								
days or more and workers								
working less than 150 daysfarms	19	15	14	29	17	28	20	16
150 days or more, workers	27	45	35	56	26	45	35	18
less than 150 days, workers	56	37	41	59	47	59	53	47
\$1,000 payroll	782	889	672	1,133	482	780	853	321
Migrant farm labor on farms with hired								
labor (see text)farms	3	5	13	16	11	21	4	8
Migrant farm labor on farms reporting only								
contract labor (see text)farms	1	-	5	5	12	6	1	3

--continued

Table 7. Hired Farm Labor - Workers and Payroll: 2007 - Con.

[For meaning of abbreviations and symbols, see introductory text]

Item	Cameron	Camp	Carson	Cass	Castro	Chambers	Cherokee	Childress
Hired farm labor farms	321	88	110	164	172	113	296	73
workers	1,613	360	238	352	1,100	257	2,152	211
\$1,000 payroll	12,362	5,462	2,482	1,354	22,442	1,248	27,896	1,201
Farms with-								
1 worker farms	86	34	44	76	45	47	108	23
workers	86	34	44	76	45	47	108	23
2 workers farms	80	23	38	53	38	36	86	29
workers	160	46	76	106	76	72	172	58
3 or 4 workers farms	73	18	20	21	36	16	48	9
workers	246	62	69	66	127	(D)	163	30
5 to 9 workers farms	56	7	8	11	26	12	30	9
workers	359	39	49	71	163	65	188	57
10 workers or more farms	26	6	-	3	27	2	24	3
workers	762	179	-	33	689	(D)	1,521	43
Workers by days worked:								
150 days or more farms	167	28	49	50	138	48	91	33
workers	770	209	86	74	770	68	787	57
Farms with-								
1 worker farms	44	10	33	36	50	36	31	18
workers	44	10	33	36	50	36	31	18
2 workers farms	47	7	7	10	34	7	21	11
workers	94	14	14	20	68	14	42	22
3 or 4 workers farms	40	5	5	3	23	4	16	2
workers	140	(D)	15	(D)	76	(D)	54	(D)
5 to 9 workers farms	19	1	4	1	11	1	14	2
workers	118	(D)	24	(D)	67	(D)	87	(D)
10 workers or more farms	17	5	-	-	20	-	9	-
workers	374	164	-	-	509	-	573	-
Less than 150 days farms	235	72	78	143	95	79	253	55
workers	843	151	152	278	330	189	1,365	154
Farms with-								
1 worker farms	93	36	36	70	38	30	109	22
workers	93	36	36	70	38	30	109	22
2 workers farms	56	18	26	52	19	29	68	17
workers	112	36	52	104	38	58	136	34
3 or 4 workers farms	52	13	13	10	23	7	38	6
workers	181	42	45	33	75	(D)	130	(D)
5 to 9 workers farms	20	4	3	11	12	12	26	8
workers	123	(D)	19	71	69	66	156	50
10 workers or more farms	14	1	-	-	3	1	12	2
workers	334	(D)	-	-	110	(D)	834	(D)
Reported only workers working								
150 days or more farms	86	16	32	21	77	34	43	18
workers	397	188	65	26	503	50	225	33
\$1,000 payroll	6,077	4,809	1,485	372	11,105	652	4,768	483
Reported only workers working								
less than 150 days farms	154	60	61	114	34	65	205	40
workers	369	131	124	209	93	156	458	100
\$1,000 payroll	417	139	475	230	861	229	624	226
Reported both - workers working 150								
days or more and workers								
working less than 150 days farms	81	12	17	29	61	14	48	15
150 days or more, workers	373	21	21	48	267	18	562	24
less than 150 days, workers	474	20	28	69	237	33	907	54
\$1,000 payroll	5,867	515	522	752	10,476	367	22,504	492
Migrant farm labor on farms with hired								
labor (see text) farms	40	4	1	14	11	5	23	6
Migrant farm labor on farms reporting only								
contract labor (see text) farms	7	1	4	2	6	-	5	-

--continued

Table 7. Hired Farm Labor - Workers and Payroll: 2007 - Con.

[For meaning of abbreviations and symbols, see introductory text]

Item	Clay	Cochran	Coke	Coleman	Collin	Collingsworth	Colorado	Comal
Hired farm laborfarms	206	83	76	195	310	93	372	146
workers	569	414	181	446	872	266	1,124	341
\$1,000 payroll	3,358	3,497	1,090	1,404	5,132	1,776	5,947	1,420
Farms with-								
1 workerfarms	88	32	31	89	97	30	153	62
workers	88	32	31	89	97	30	153	62
2 workersfarms	43	8	18	61	122	28	87	50
workers	86	16	36	122	244	56	174	100
3 or 4 workersfarms	40	11	21	29	51	20	72	22
workers	138	38	69	105	168	67	249	71
5 to 9 workersfarms	27	24	4	14	31	12	49	9
workers	161	146	(D)	(D)	195	74	310	63
10 workers or morefarms	8	8	2	2	9	3	11	3
workers	96	182	(D)	(D)	168	39	238	45
Workers by days worked:								
150 days or morefarms	84	68	30	65	111	36	104	49
workers	149	198	59	94	257	73	271	73
Farms with-								
1 workerfarms	48	37	19	43	64	17	60	31
workers	48	37	19	43	64	17	60	31
2 workersfarms	22	14	5	17	32	11	26	14
workers	44	28	10	34	64	22	52	28
3 or 4 workersfarms	11	10	3	4	8	7	9	4
workers	38	32	9	(D)	27	(D)	31	14
5 to 9 workersfarms	3	6	2	1	3	-	5	-
workers	19	(D)	(D)	(D)	21	-	31	-
10 workers or morefarms	-	1	1	-	4	1	4	-
workers	-	(D)	(D)	-	81	(D)	97	-
Less than 150 daysfarms	155	51	57	158	245	75	319	120
workers	420	216	122	352	615	193	853	268
Farms with-								
1 workerfarms	77	15	25	88	95	33	141	64
workers	77	15	25	88	95	33	141	64
2 workersfarms	27	6	15	34	87	17	65	30
workers	54	12	30	68	174	34	130	60
3 or 4 workersfarms	23	13	15	23	30	15	69	16
workers	79	44	(D)	84	99	51	228	54
5 to 9 workersfarms	20	11	2	11	27	8	39	7
workers	120	66	(D)	(D)	165	(D)	246	45
10 workers or morefarms	8	6	-	2	6	2	5	3
workers	90	79	-	(D)	82	(D)	108	45
Reported only workers working								
150 days or morefarms	51	32	19	37	65	18	53	26
workers	102	51	39	55	148	45	139	41
\$1,000 payroll	2,088	1,257	625	694	2,635	949	3,000	712
Reported only workers working								
less than 150 daysfarms	122	15	46	130	199	57	268	97
workers	322	50	100	310	519	141	684	229
\$1,000 payroll	464	129	69	324	500	280	589	271
Reported both - workers working 150								
days or more and workers								
working less than 150 daysfarms	33	36	11	28	46	18	51	23
150 days or more, workers	47	147	20	39	109	28	132	32
less than 150 days, workers	98	166	22	42	96	52	169	39
\$1,000 payroll	807	2,111	397	386	1,998	547	2,357	437
Migrant farm labor on farms with hired								
labor (see text)farms	20	14	2	6	31	8	23	11
Migrant farm labor on farms reporting only								
contract labor (see text)farms	12	1	1	5	2	2	15	-

--continued

Table 7. Hired Farm Labor - Workers and Payroll: 2007 - Con.

[For meaning of abbreviations and symbols, see introductory text]

Item	Comanche	Concho	Cooke	Coryell	Cottle	Crane	Crockett	Crosby
Hired farm labor farms	330	122	336	192	65	14	62	137
workers	1,109	325	939	421	195	(D)	352	524
\$1,000 payroll	10,358	1,282	4,133	1,368	1,261	319	2,045	4,873
Farms with-								
1 worker farms	148	61	132	100	29	10	17	29
workers	148	61	132	100	29	10	17	29
2 workers farms	56	19	89	49	18	3	10	29
workers	112	38	178	98	36	6	20	58
3 or 4 workers farms	72	21	80	30	9	-	15	43
workers	237	73	279	103	31	-	53	143
5 to 9 workers farms	35	17	25	8	4	1	10	30
workers	212	103	159	45	27	(D)	65	194
10 workers or more farms	19	4	10	5	5	-	10	6
workers	400	50	191	75	72	-	197	100
Workers by days worked:								
150 days or more farms	117	38	100	52	24	9	38	97
workers	481	(D)	255	102	52	(D)	98	198
Farms with-								
1 worker farms	61	30	51	40	10	8	16	44
workers	61	30	51	40	10	8	16	44
2 workers farms	12	6	30	7	9	-	7	28
workers	24	12	60	14	18	-	14	56
3 or 4 workers farms	16	2	12	3	3	-	11	20
workers	55	(D)	39	(D)	(D)	-	36	64
5 to 9 workers farms	17	-	5	1	2	1	3	5
workers	115	-	(D)	(D)	(D)	(D)	(D)	34
10 workers or more farms	11	-	2	1	-	-	1	-
workers	226	-	(D)	(D)	-	-	(D)	-
Less than 150 days farms	254	98	270	157	55	7	47	104
workers	628	(D)	684	319	143	8	254	326
Farms with-								
1 worker farms	124	52	109	85	32	6	12	35
workers	124	52	109	85	32	6	12	35
2 workers farms	54	11	72	39	11	1	9	25
workers	108	22	144	78	22	2	18	50
3 or 4 workers farms	48	14	62	22	5	-	13	28
workers	154	51	213	76	16	-	49	96
5 to 9 workers farms	23	17	20	8	3	-	7	13
workers	133	103	124	48	21	-	46	82
10 workers or more farms	5	4	7	3	4	-	6	3
workers	109	(D)	94	32	52	-	129	63
Reported only workers working								
150 days or more farms	76	24	66	35	10	7	15	33
workers	341	32	187	53	22	11	23	70
\$1,000 payroll	5,751	626	2,330	756	453	251	314	1,563
Reported only workers working								
less than 150 days farms	213	84	236	140	41	5	24	40
workers	450	249	577	287	96	(D)	90	125
\$1,000 payroll	841	353	533	351	74	(D)	165	327
Reported both - workers working 150								
days or more and workers								
working less than 150 days farms	41	14	34	17	14	2	23	64
150 days or more, workers	140	16	68	49	30	(D)	75	128
less than 150 days, workers	178	28	107	32	47	(D)	164	201
\$1,000 payroll	3,766	304	1,270	261	734	(D)	1,566	2,983
Migrant farm labor on farms with hired								
labor (see text) farms	22	6	25	13	3	-	8	11
Migrant farm labor on farms reporting only								
contract labor (see text) farms	10	5	5	3	3	-	3	1

--continued

Table 7. Hired Farm Labor - Workers and Payroll: 2007 - Con.

[For meaning of abbreviations and symbols, see introductory text]

Item	Culberson	Dallam	Dallas	Dawson	Deaf Smith	Delta	Denton	DeWitt
Hired farm laborfarms	23	122	116	180	183	86	423	361
workers	140	1,350	593	818	1,213	216	1,782	789
\$1,000 payroll	1,604	11,760	7,477	7,039	23,664	825	12,315	1,909
Farms with-								
1 workerfarms	4	42	46	40	61	43	165	188
workers	4	42	46	40	61	43	165	188
2 workersfarms	3	31	32	36	52	21	130	84
workers	6	62	64	72	104	42	260	168
3 or 4 workersfarms	7	24	14	45	20	13	71	55
workers	24	86	48	151	70	43	244	183
5 to 9 workersfarms	5	10	9	40	25	5	40	27
workers	31	68	67	262	161	40	243	164
10 workers or morefarms	4	15	15	19	25	4	17	7
workers	75	1,092	368	293	817	48	870	86
Workers by days worked:								
150 days or morefarms	19	72	49	141	105	22	175	83
workers	75	447	285	296	849	40	633	(D)
Farms with-								
1 workerfarms	2	36	29	74	50	14	86	67
workers	2	36	29	74	50	14	86	67
2 workersfarms	7	9	4	40	18	2	45	15
workers	14	18	8	80	36	4	90	30
3 or 4 workersfarms	7	10	4	18	7	5	19	-
workers	23	36	12	60	24	(D)	66	-
5 to 9 workersfarms	1	6	7	7	11	1	19	1
workers	(D)	33	52	(D)	77	(D)	111	(D)
10 workers or morefarms	2	11	5	2	19	-	6	-
workers	(D)	324	184	(D)	662	-	280	-
Less than 150 daysfarms	17	87	89	136	127	72	305	310
workers	65	903	308	522	364	176	1,149	(D)
Farms with-								
1 workerfarms	5	42	37	45	57	41	124	158
workers	5	42	37	45	57	41	124	158
2 workersfarms	5	18	25	18	34	13	98	69
workers	10	36	50	36	68	26	196	138
3 or 4 workersfarms	3	10	12	33	18	10	52	51
workers	10	35	38	104	58	35	173	164
5 to 9 workersfarms	2	6	7	27	11	5	20	25
workers	(D)	39	49	167	64	39	113	143
10 workers or morefarms	2	11	8	13	7	3	11	7
workers	(D)	751	134	170	117	35	543	(D)
Reported only workers working								
150 days or morefarms	6	35	27	44	56	14	118	51
workers	27	162	182	80	608	24	247	59
\$1,000 payroll	711	4,551	4,797	1,731	15,815	485	4,476	647
Reported only workers working								
less than 150 daysfarms	4	50	67	39	78	64	248	278
workers	5	118	166	127	201	159	559	591
\$1,000 payroll	4	489	308	463	3,116	(D)	550	573
Reported both - workers working 150								
days or more and workers								
working less than 150 daysfarms	13	37	22	97	49	8	57	32
150 days or more, workers	48	285	103	216	241	16	386	43
less than 150 days, workers	60	785	142	395	163	17	590	96
\$1,000 payroll	888	6,720	2,372	4,846	4,733	(D)	7,288	689
Migrant farm labor on farms with hired								
labor (see text)farms	3	7	13	30	7	4	30	10
Migrant farm labor on farms reporting only								
contract labor (see text)farms	-	1	2	-	1	1	16	9

--continued

Table 7. Hired Farm Labor - Workers and Payroll: 2007 - Con.

[For meaning of abbreviations and symbols, see introductory text]

Item	Dickens	Dimmit	Donley	Duval	Eastland	Ector	Edwards	Ellis
Hired farm labor farms	70	81	67	331	201	41	106	340
workers	273	418	232	806	500	97	348	898
\$1,000 payroll	1,285	3,039	2,413	2,398	1,790	438	2,043	3,240
Farms with-								
1 worker farms	26	27	24	149	87	19	27	149
workers	26	27	24	149	87	19	27	149
2 workers farms	17	21	14	87	40	14	33	77
workers	34	42	28	174	80	28	66	154
3 or 4 workers farms	16	17	19	55	58	6	20	76
workers	55	55	62	185	197	(D)	68	259
5 to 9 workers farms	6	9	4	31	12	-	19	26
workers	31	51	24	183	84	-	116	154
10 workers or more farms	5	7	6	9	4	2	7	12
workers	127	243	94	115	52	(D)	71	182
Workers by days worked:								
150 days or more farms	29	46	30	79	53	17	55	99
workers	130	202	79	149	102	(D)	114	219
Farms with-								
1 worker farms	14	20	17	52	34	5	23	61
workers	14	20	17	52	34	5	23	61
2 workers farms	9	9	6	12	11	10	16	17
workers	18	18	12	24	22	20	32	34
3 or 4 workers farms	2	9	5	11	4	2	14	16
workers	(D)	29	(D)	35	(D)	(D)	(D)	56
5 to 9 workers farms	1	3	-	1	3	-	2	3
workers	(D)	15	-	(D)	22	-	(D)	(D)
10 workers or more farms	3	5	2	3	1	-	-	2
workers	86	120	(D)	(D)	(D)	-	-	(D)
Less than 150 days farms	57	57	48	279	167	28	80	282
workers	143	216	153	657	398	(D)	234	679
Farms with-								
1 worker farms	25	26	17	122	68	14	22	125
workers	25	26	17	122	68	14	22	125
2 workers farms	15	13	12	81	35	10	30	69
workers	30	26	24	162	70	20	60	138
3 or 4 workers farms	13	7	12	44	51	2	15	64
workers	43	24	40	149	169	(D)	51	206
5 to 9 workers farms	2	8	3	28	11	1	9	15
workers	(D)	44	17	171	(D)	(D)	61	89
10 workers or more farms	2	3	4	4	2	1	4	9
workers	(D)	96	55	53	(D)	(D)	40	121
Reported only workers working								
150 days or more farms	13	24	19	52	34	13	26	58
workers	88	56	62	93	56	23	41	147
\$1,000 payroll	645	755	1,732	1,189	819	198	718	1,511
Reported only workers working								
less than 150 days farms	41	35	37	252	148	24	51	241
workers	81	74	102	556	340	51	161	586
\$1,000 payroll	149	130	189	623	263	54	422	417
Reported both - workers working 150								
days or more and workers								
working less than 150 days farms	16	22	11	27	19	4	29	41
150 days or more, workers	42	146	17	56	46	9	73	72
less than 150 days, workers	62	142	51	101	58	14	73	93
\$1,000 payroll	491	2,155	491	586	708	186	903	1,312
Migrant farm labor on farms with hired								
labor (see text) farms	1	3	1	15	7	-	8	20
Migrant farm labor on farms reporting only								
contract labor (see text) farms	2	-	4	9	3	2	-	16

--continued

Table 7. Hired Farm Labor - Workers and Payroll: 2007 - Con.

[For meaning of abbreviations and symbols, see introductory text]

Item	El Paso	Erath	Falls	Fannin	Fayette	Fisher	Floyd	Foard
Hired farm laborfarms	159	421	227	325	544	119	156	55
workers	788	1,784	631	759	1,084	303	1,782	125
\$1,000 payroll	8,183	23,717	3,720	4,020	2,558	2,110	7,283	803
Farms with-								
1 workerfarms	46	148	86	150	309	63	47	23
workers	46	148	86	150	309	63	47	23
2 workersfarms	40	104	78	104	116	23	43	14
workers	80	208	156	208	232	46	86	28
3 or 4 workersfarms	27	64	39	45	81	17	27	13
workers	95	215	138	151	275	59	98	44
5 to 9 workersfarms	23	64	15	18	33	12	29	5
workers	149	410	104	98	198	74	169	30
10 workers or morefarms	23	41	9	8	5	4	10	-
workers	418	803	147	152	70	61	1,382	-
Workers by days worked:								
150 days or morefarms	93	199	76	92	125	44	118	24
workers	394	960	150	172	177	94	523	44
Farms with-								
1 workerfarms	32	86	50	67	96	29	61	12
workers	32	86	50	67	96	29	61	12
2 workersfarms	14	32	11	16	17	3	27	8
workers	28	64	22	32	34	6	54	16
3 or 4 workersfarms	17	21	12	4	8	6	24	3
workers	57	75	38	(D)	27	22	(D)	(D)
5 to 9 workersfarms	23	31	-	2	4	6	5	1
workers	160	186	-	(D)	20	37	33	(D)
10 workers or morefarms	7	29	3	3	-	-	1	-
workers	117	549	40	50	-	-	(D)	-
Less than 150 daysfarms	126	308	192	272	454	98	102	42
workers	394	824	481	587	907	209	1,259	81
Farms with-								
1 workerfarms	48	146	84	128	254	53	47	21
workers	48	146	84	128	254	53	47	21
2 workersfarms	37	69	59	91	100	24	14	12
workers	74	138	118	182	200	48	28	24
3 or 4 workersfarms	27	51	29	38	72	15	15	6
workers	87	169	104	130	243	49	52	21
5 to 9 workersfarms	4	34	15	11	23	5	20	3
workers	31	224	97	57	140	(D)	119	15
10 workers or morefarms	10	8	5	4	5	1	6	-
workers	154	147	78	90	70	(D)	1,013	-
Reported only workers working								
150 days or morefarms	33	113	35	53	90	21	54	13
workers	158	593	54	117	124	45	96	22
\$1,000 payroll	3,594	15,736	778	2,086	915	1,085	1,862	363
Reported only workers working								
less than 150 daysfarms	66	222	151	233	419	75	38	31
workers	109	553	357	457	843	121	91	62
\$1,000 payroll	84	708	509	1,240	913	132	233	126
Reported both - workers working 150								
days or more and workers								
working less than 150 daysfarms	60	86	41	39	35	23	64	11
150 days or more, workers	236	367	96	55	53	49	427	22
less than 150 days, workers	285	271	124	130	64	88	1,168	19
\$1,000 payroll	4,505	7,273	2,434	694	730	893	5,189	314
Migrant farm labor on farms with hired								
labor (see text)farms	12	38	9	19	40	10	7	4
Migrant farm labor on farms reporting only								
contract labor (see text)farms	3	10	10	6	12	2	1	-

--continued

Table 7. Hired Farm Labor - Workers and Payroll: 2007 - Con.

[For meaning of abbreviations and symbols, see introductory text]

Item	Fort Bend	Franklin	Freestone	Frio	Gaines	Galveston	Garza	Gillespie
Hired farm labor farms	299	120	301	164	268	99	78	283
workers	1,239	361	752	1,128	1,096	267	359	721
\$1,000 payroll	15,661	2,308	2,330	7,552	11,786	526	1,442	4,092
Farms with-								
1 worker farms	93	35	125	59	70	40	26	132
workers	93	35	125	59	70	40	26	132
2 workers farms	95	39	84	35	52	27	11	61
workers	190	78	168	70	104	54	22	122
3 or 4 workers farms	70	28	62	32	75	19	17	53
workers	230	101	208	108	250	65	60	181
5 to 9 workers farms	32	13	27	22	49	9	13	28
workers	209	83	170	147	307	61	89	175
10 workers or more farms	9	5	3	16	22	4	11	9
workers	517	64	81	744	365	47	162	111
Workers by days worked:								
150 days or more farms	120	52	74	88	201	29	44	92
workers	618	148	119	377	420	60	66	186
Farms with-								
1 worker farms	64	24	50	32	92	21	31	58
workers	64	24	50	32	92	21	31	58
2 workers farms	31	12	16	21	54	3	10	12
workers	62	24	32	42	108	6	20	24
3 or 4 workers farms	11	8	5	19	44	2	2	13
workers	(D)	(D)	17	64	141	(D)	(D)	(D)
5 to 9 workers farms	10	6	3	9	9	2	1	8
workers	61	39	20	67	(D)	(D)	(D)	46
10 workers or more farms	4	2	-	7	2	1	-	1
workers	(D)	(D)	-	172	(D)	(D)	-	(D)
Less than 150 days farms	230	96	268	120	181	79	59	237
workers	621	213	633	751	676	207	293	535
Farms with-								
1 worker farms	87	46	121	50	57	35	15	120
workers	87	46	121	50	57	35	15	120
2 workers farms	64	23	73	26	41	17	11	54
workers	128	46	146	52	82	34	22	108
3 or 4 workers farms	56	20	53	26	45	17	14	39
workers	181	68	178	91	155	57	50	132
5 to 9 workers farms	17	5	18	11	23	7	9	18
workers	106	(D)	114	68	144	49	64	102
10 workers or more farms	6	2	3	7	15	3	10	6
workers	119	(D)	74	490	238	32	142	73
Reported only workers working								
150 days or more farms	69	24	33	44	87	20	19	46
workers	215	101	58	167	190	51	22	91
\$1,000 payroll	4,392	1,484	964	2,781	4,486	338	544	1,953
Reported only workers working								
less than 150 days farms	179	68	227	76	67	70	34	191
workers	464	160	486	149	172	188	162	426
\$1,000 payroll	849	237	473	268	1,217	122	191	669
Reported both - workers working 150								
days or more and workers								
working less than 150 days farms	51	28	41	44	114	9	25	46
150 days or more, workers	403	47	61	210	230	9	44	95
less than 150 days, workers	157	53	147	602	504	19	131	109
\$1,000 payroll	10,421	586	893	4,502	6,083	66	707	1,470
Migrant farm labor on farms with hired								
labor (see text) farms	25	7	23	11	27	3	1	39
Migrant farm labor on farms reporting only								
contract labor (see text) farms	8	6	7	2	-	1	1	11

--continued

Table 7. Hired Farm Labor - Workers and Payroll: 2007 - Con.

[For meaning of abbreviations and symbols, see introductory text]

Item	Glasscock	Goliad	Gonzales	Gray	Grayson	Gregg	Grimes	Guadalupe
Hired farm laborfarms	68	216	422	54	393	63	331	351
workers	203	611	1,761	300	963	154	897	934
\$1,000 payroll	2,267	2,098	18,670	4,270	5,363	320	3,624	3,923
Farms with-								
1 workerfarms	17	83	173	23	182	27	141	152
workers	17	83	173	23	182	27	141	152
2 workersfarms	18	49	101	9	94	14	70	84
workers	36	98	202	18	188	28	140	168
3 or 4 workersfarms	20	50	85	13	80	11	79	89
workers	72	166	290	42	283	35	267	302
5 to 9 workersfarms	13	24	38	3	30	11	31	20
workers	78	148	238	17	187	64	214	110
10 workers or morefarms	-	10	25	6	7	-	10	6
workers	-	116	858	200	123	-	135	202
Workers by days worked:								
150 days or morefarms	51	64	174	18	141	11	100	101
workers	85	130	841	136	275	24	173	306
Farms with-								
1 workerfarms	28	32	92	10	84	5	72	59
workers	28	32	92	10	84	5	72	59
2 workersfarms	16	17	37	2	29	3	15	19
workers	32	34	74	4	58	6	30	38
3 or 4 workersfarms	6	12	22	1	19	2	8	16
workers	(D)	40	75	(D)	63	(D)	28	53
5 to 9 workersfarms	1	2	14	-	8	1	3	4
workers	(D)	(D)	102	-	(D)	(D)	(D)	(D)
10 workers or morefarms	-	1	9	5	1	-	2	3
workers	-	(D)	498	(D)	(D)	-	(D)	(D)
Less than 150 daysfarms	56	183	305	45	302	56	273	291
workers	118	481	920	164	688	130	724	628
Farms with-								
1 workerfarms	26	70	126	18	155	26	109	143
workers	26	70	126	18	155	26	109	143
2 workersfarms	14	48	79	10	64	11	68	62
workers	28	96	158	20	128	22	136	124
3 or 4 workersfarms	14	39	64	11	58	11	64	67
workers	(D)	129	212	37	201	36	213	224
5 to 9 workersfarms	2	19	23	3	18	8	26	15
workers	(D)	111	134	16	102	46	178	80
10 workers or morefarms	-	7	13	3	7	-	6	4
workers	-	75	290	73	102	-	88	57
Reported only workers working								
150 days or morefarms	12	33	117	9	91	7	58	60
workers	25	62	585	22	180	17	110	124
\$1,000 payroll	584	893	10,580	735	3,362	176	2,108	1,688
Reported only workers working								
less than 150 daysfarms	17	152	248	36	252	52	231	250
workers	27	374	620	80	578	122	563	525
\$1,000 payroll	96	482	590	114	511	61	582	665
Reported both - workers working 150								
days or more and workers								
working less than 150 daysfarms	39	31	57	9	50	4	42	41
150 days or more, workers	60	68	256	114	95	7	63	182
less than 150 days, workers	91	107	300	84	110	8	161	103
\$1,000 payroll	1,587	722	7,500	3,421	1,490	82	934	1,570
Migrant farm labor on farms with hired								
labor (see text)farms	16	8	31	1	26	3	16	16
Migrant farm labor on farms reporting only								
contract labor (see text)farms	1	7	15	3	8	1	7	5

--continued

Table 7. Hired Farm Labor - Workers and Payroll: 2007 - Con.

[For meaning of abbreviations and symbols, see introductory text]

Item	Hale	Hall	Hamilton	Hansford	Hardeman	Hardin	Harris	Harrison
Hired farm labor farms	241	79	193	87	90	92	353	197
workers	1,258	206	537	1,114	204	275	1,342	451
\$1,000 payroll	16,562	1,699	3,149	10,600	1,102	557	12,633	1,274
Farms with-								
1 worker farms	76	28	81	23	42	37	126	105
workers	76	28	81	23	42	37	126	105
2 workers farms	61	20	59	19	20	25	100	35
workers	122	40	118	38	40	50	200	70
3 or 4 workers farms	49	22	34	23	21	12	68	38
workers	163	74	113	78	67	40	236	132
5 to 9 workers farms	37	7	11	11	4	11	35	16
workers	245	(D)	57	58	24	70	227	100
10 workers or more farms	18	2	8	11	3	7	24	3
workers	652	(D)	168	917	31	78	553	44
Workers by days worked:								
150 days or more farms	173	48	56	68	43	22	141	56
workers	608	81	188	493	64	(D)	562	75
Farms with-								
1 worker farms	90	26	34	33	34	15	77	44
workers	90	26	34	33	34	15	77	44
2 workers farms	43	15	11	13	6	5	29	7
workers	86	30	22	26	12	10	58	14
3 or 4 workers farms	25	6	4	10	1	1	13	5
workers	80	(D)	13	30	(D)	(D)	43	17
5 to 9 workers farms	8	1	3	3	1	1	11	-
workers	54	(D)	17	15	(D)	(D)	75	-
10 workers or more farms	7	-	4	9	1	-	11	-
workers	298	-	102	389	(D)	-	309	-
Less than 150 days farms	157	46	162	54	68	78	268	166
workers	650	125	349	621	140	(D)	780	376
Farms with-								
1 worker farms	58	13	80	20	32	33	104	86
workers	58	13	80	20	32	33	104	86
2 workers farms	38	14	41	9	19	20	79	33
workers	76	28	82	18	38	40	158	66
3 or 4 workers farms	28	14	29	20	12	8	44	33
workers	95	49	94	(D)	36	(D)	146	117
5 to 9 workers farms	26	5	8	1	5	10	29	11
workers	168	35	40	(D)	34	64	185	63
10 workers or more farms	7	-	4	4	-	7	12	3
workers	253	-	53	(D)	-	78	187	44
Reported only workers working								
150 days or more farms	84	33	31	33	22	14	85	31
workers	290	56	88	168	37	23	298	38
\$1,000 payroll	8,266	870	1,661	4,897	480	262	3,532	423
Reported only workers working								
less than 150 days farms	68	31	137	19	47	70	212	141
workers	161	73	302	40	88	231	602	306
\$1,000 payroll	282	205	525	87	211	260	2,076	291
Reported both - workers working 150								
days or more and workers								
working less than 150 days farms	89	15	25	35	21	8	56	25
150 days or more, workers	318	25	100	325	27	11	264	37
less than 150 days, workers	489	52	47	581	52	10	178	70
\$1,000 payroll	8,014	624	964	5,616	411	35	7,025	560
Migrant farm labor on farms with hired								
labor (see text) farms	26	3	11	3	1	6	35	5
Migrant farm labor on farms reporting only								
contract labor (see text) farms	3	1	5	-	2	5	6	9

--continued

Table 7. Hired Farm Labor - Workers and Payroll: 2007 - Con.

[For meaning of abbreviations and symbols, see introductory text]

Item	Hartley	Haskell	Hays	Hemphill	Henderson	Hidalgo	Hill	Hockley
Hired farm laborfarms	87	147	149	60	320	654	318	206
workers	674	351	355	176	1,003	6,567	672	640
\$1,000 payroll	15,911	2,010	2,224	3,520	5,061	39,974	3,584	6,461
Farms with-								
1 workerfarms	26	68	78	26	113	231	160	67
workers	26	68	78	26	113	231	160	67
2 workersfarms	22	35	36	15	89	125	78	49
workers	44	70	72	30	178	250	156	98
3 or 4 workersfarms	13	32	26	15	67	133	49	46
workers	44	109	92	53	228	444	(D)	155
5 to 9 workersfarms	9	8	3	3	38	84	29	37
workers	51	50	17	(D)	244	522	170	225
10 workers or morefarms	17	4	6	1	13	81	2	7
workers	509	54	96	(D)	240	5,120	(D)	95
Workers by days worked:								
150 days or morefarms	61	55	59	38	92	332	107	138
workers	441	96	137	118	270	2,511	193	272
Farms with-								
1 workerfarms	29	38	37	18	53	142	70	74
workers	29	38	37	18	53	142	70	74
2 workersfarms	12	8	13	12	17	39	14	41
workers	24	16	26	24	34	78	28	82
3 or 4 workersfarms	5	7	7	6	12	58	17	14
workers	18	(D)	(D)	(D)	39	193	55	(D)
5 to 9 workersfarms	5	1	1	1	6	43	5	8
workers	29	(D)	(D)	(D)	36	258	(D)	50
10 workers or morefarms	10	1	1	1	4	50	1	1
workers	341	(D)	(D)	(D)	108	1,840	(D)	(D)
Less than 150 daysfarms	62	114	104	42	271	478	264	143
workers	233	255	218	58	733	4,056	479	368
Farms with-								
1 workerfarms	27	51	62	31	109	206	157	51
workers	27	51	62	31	109	206	157	51
2 workersfarms	16	34	17	7	63	98	55	42
workers	32	68	34	14	126	196	110	84
3 or 4 workersfarms	8	20	18	4	62	98	33	34
workers	(D)	69	62	13	210	334	105	111
5 to 9 workersfarms	2	6	3	-	28	47	19	12
workers	(D)	37	19	-	174	281	107	71
10 workers or morefarms	9	3	4	-	9	29	-	4
workers	137	30	41	-	114	3,039	-	51
Reported only workers working								
150 days or morefarms	25	33	45	18	49	176	54	63
workers	245	46	119	40	132	1,542	107	128
\$1,000 payroll	7,511	587	1,771	678	2,184	17,532	1,674	2,951
Reported only workers working								
less than 150 daysfarms	26	92	90	22	228	322	211	68
workers	88	198	189	27	623	770	384	158
\$1,000 payroll	377	360	124	61	743	1,563	393	443
Reported both - workers working 150								
days or more and workers								
working less than 150 daysfarms	36	22	14	20	43	156	53	75
150 days or more, workers	196	50	18	78	138	969	86	144
less than 150 days, workers	145	57	29	31	110	3,286	95	210
\$1,000 payroll	8,023	1,063	328	2,781	2,134	20,879	1,516	3,067
Migrant farm labor on farms with hired								
labor (see text)farms	7	11	9	2	23	64	14	21
Migrant farm labor on farms reporting only								
contract labor (see text)farms	-	-	6	-	6	8	11	4

--continued

Table 7. Hired Farm Labor - Workers and Payroll: 2007 - Con.

[For meaning of abbreviations and symbols, see introductory text]

Item	Hood	Hopkins	Houston	Howard	Hudspeth	Hunt	Hutchinson	Irion
Hired farm labor farms	154	381	342	91	53	387	64	51
workers	429	1,150	1,057	279	342	1,011	150	144
\$1,000 payroll	2,559	9,237	3,365	2,414	3,139	3,409	1,670	991
Farms with-								
1 worker farms	61	149	120	26	11	159	24	14
workers	61	149	120	26	11	159	24	14
2 workers farms	44	90	83	28	12	101	21	20
workers	88	180	166	56	24	202	42	40
3 or 4 workers farms	37	77	66	17	9	75	13	10
workers	129	255	224	57	29	259	43	35
5 to 9 workers farms	6	46	59	16	8	43	6	4
workers	44	277	374	98	55	265	41	24
10 workers or more farms	6	19	14	4	13	9	-	3
workers	107	289	173	42	223	126	-	31
Workers by days worked:								
150 days or more farms	53	168	75	54	36	94	34	32
workers	137	519	166	111	169	205	68	60
Farms with-								
1 worker farms	29	81	39	26	10	55	20	16
workers	29	81	39	26	10	55	20	16
2 workers farms	13	32	13	16	9	20	7	11
workers	26	64	26	32	18	40	14	22
3 or 4 workers farms	7	26	17	10	3	14	3	3
workers	26	85	54	(D)	9	52	9	(D)
5 to 9 workers farms	2	16	5	1	9	2	4	2
workers	(D)	99	(D)	(D)	57	(D)	25	(D)
10 workers or more farms	2	13	1	1	5	3	-	-
workers	(D)	190	(D)	(D)	75	(D)	-	-
Less than 150 days farms	120	273	291	70	35	335	44	35
workers	292	631	891	168	173	806	82	84
Farms with-								
1 worker farms	56	125	109	30	10	144	19	13
workers	56	125	109	30	10	144	19	13
2 workers farms	29	58	63	21	9	89	17	10
workers	58	116	126	42	18	178	34	20
3 or 4 workers farms	27	60	58	8	4	62	7	8
workers	93	193	201	28	13	208	(D)	24
5 to 9 workers farms	3	25	48	11	3	35	1	3
workers	20	142	304	68	19	218	(D)	(D)
10 workers or more farms	5	5	13	-	9	5	-	1
workers	65	55	151	-	113	58	-	(D)
Reported only workers working								
150 days or more farms	34	108	51	21	18	52	20	16
workers	71	352	128	52	85	106	35	28
\$1,000 payroll	1,072	5,216	1,872	980	1,435	1,034	624	347
Reported only workers working								
less than 150 days farms	101	213	267	37	17	293	30	19
workers	241	475	826	79	50	707	60	45
\$1,000 payroll	254	889	800	190	115	538	232	93
Reported both - workers working 150								
days or more and workers								
working less than 150 days farms	19	60	24	33	18	42	14	16
150 days or more, workers	66	167	38	59	84	99	33	32
less than 150 days, workers	51	156	65	89	123	99	22	39
\$1,000 payroll	1,233	3,131	692	1,244	1,590	1,837	813	551
Migrant farm labor on farms with hired								
labor (see text) farms	14	34	13	9	7	25	5	3
Migrant farm labor on farms reporting only								
contract labor (see text) farms	6	8	7	-	-	9	-	3

--continued

Table 7. Hired Farm Labor - Workers and Payroll: 2007 - Con.

[For meaning of abbreviations and symbols, see introductory text]

Item	Jack	Jackson	Jasper	Jeff Davis	Jefferson	Jim Hogg	Jim Wells	Johnson
Hired farm laborfarms	136	200	112	34	132	67	207	400
workers	315	547	318	164	358	223	598	953
\$1,000 payroll	1,388	3,302	579	1,735	2,228	1,486	4,712	5,542
Farms with-								
1 workerfarms	61	76	41	11	53	23	84	187
workers	61	76	41	11	53	23	84	187
2 workersfarms	29	45	38	6	29	24	66	101
workers	58	90	76	12	58	48	132	202
3 or 4 workersfarms	34	44	18	9	32	13	36	71
workers	119	(D)	62	30	116	(D)	120	230
5 to 9 workersfarms	11	33	10	5	13	1	12	36
workers	(D)	208	67	37	81	(D)	74	240
10 workers or morefarms	1	2	5	3	5	6	9	5
workers	(D)	(D)	72	74	50	101	188	94
Workers by days worked:								
150 days or morefarms	45	75	24	24	55	28	83	120
workers	69	139	43	70	118	73	219	246
Farms with-								
1 workerfarms	30	48	14	9	21	14	45	66
workers	30	48	14	9	21	14	45	66
2 workersfarms	9	11	7	4	19	8	25	36
workers	18	22	14	8	38	16	50	72
3 or 4 workersfarms	5	8	-	6	12	2	7	11
workers	(D)	27	-	(D)	42	(D)	(D)	37
5 to 9 workersfarms	1	8	3	4	3	2	2	5
workers	(D)	42	15	22	17	(D)	(D)	(D)
10 workers or morefarms	-	-	-	1	-	2	4	2
workers	-	-	-	(D)	-	(D)	87	(D)
Less than 150 daysfarms	111	164	99	22	100	49	159	320
workers	246	408	275	94	240	150	379	707
Farms with-								
1 workerfarms	56	63	43	11	47	16	85	161
workers	56	63	43	11	47	16	85	161
2 workersfarms	13	42	29	3	22	20	36	75
workers	26	84	58	6	44	40	72	150
3 or 4 workersfarms	35	39	15	3	21	7	26	53
workers	119	129	50	(D)	75	23	87	172
5 to 9 workersfarms	6	19	7	3	7	3	7	27
workers	(D)	(D)	52	20	44	20	44	174
10 workers or morefarms	1	1	5	2	3	3	5	4
workers	(D)	(D)	72	(D)	30	51	91	50
Reported only workers working								
150 days or morefarms	25	36	13	12	32	18	48	80
workers	42	65	30	29	64	37	162	148
\$1,000 payroll	888	1,457	290	648	1,031	591	3,733	2,149
Reported only workers working								
less than 150 daysfarms	91	125	88	10	77	39	124	280
workers	191	305	259	22	190	108	269	597
\$1,000 payroll	316	364	182	37	346	85	313	908
Reported both - workers working 150								
days or more and workers								
working less than 150 daysfarms	20	39	11	12	23	10	35	40
150 days or more, workers	27	74	13	41	54	36	57	98
less than 150 days, workers	55	103	16	72	50	42	110	110
\$1,000 payroll	183	1,481	107	1,050	852	810	666	2,484
Migrant farm labor on farms with hired								
labor (see text)farms	7	12	4	3	9	-	13	37
Migrant farm labor on farms reporting only								
contract labor (see text)farms	-	1	4	-	-	2	7	20

--continued

Table 7. Hired Farm Labor - Workers and Payroll: 2007 - Con.

[For meaning of abbreviations and symbols, see introductory text]

Item	Jones	Karnes	Kaufman	Kendall	Kenedy	Kent	Kerr	Kimble
Hired farm labor farms	149	213	336	201	16	46	208	115
workers	328	433	949	370	154	168	517	257
\$1,000 payroll	2,170	1,683	3,325	2,142	2,443	806	4,163	1,600
Farms with-								
1 worker farms	72	87	134	113	1	15	81	48
workers	72	87	134	113	1	15	81	48
2 workers farms	37	84	93	61	8	12	71	31
workers	74	168	186	122	16	24	142	62
3 or 4 workers farms	27	34	65	19	1	5	43	25
workers	90	117	215	70	(D)	16	145	82
5 to 9 workers farms	11	7	26	6	2	9	8	11
workers	(D)	(D)	158	(D)	(D)	61	45	65
10 workers or more farms	2	1	18	2	4	5	5	-
workers	(D)	(D)	256	(D)	(D)	52	104	-
Workers by days worked:								
150 days or more farms	47	64	92	89	14	23	106	42
workers	96	90	194	128	123	49	196	84
Farms with-								
1 worker farms	25	48	45	62	1	10	58	18
workers	25	48	45	62	1	10	58	18
2 workers farms	13	10	30	22	9	9	31	15
workers	26	20	60	44	18	18	62	30
3 or 4 workers farms	7	5	9	4	-	3	13	6
workers	(D)	(D)	(D)	(D)	-	(D)	42	18
5 to 9 workers farms	1	1	6	-	1	-	3	3
workers	(D)	(D)	40	-	(D)	-	(D)	18
10 workers or more farms	1	-	2	1	3	1	1	-
workers	(D)	-	(D)	(D)	(D)	(D)	(D)	-
Less than 150 days farms	122	184	286	144	8	31	138	82
workers	232	343	755	242	31	119	321	173
Farms with-								
1 worker farms	66	101	128	96	-	9	74	38
workers	66	101	128	96	-	9	74	38
2 workers farms	27	51	66	32	3	6	31	24
workers	54	102	132	64	6	12	62	48
3 or 4 workers farms	22	25	62	10	3	5	25	12
workers	74	84	203	37	(D)	(D)	86	40
5 to 9 workers farms	7	6	17	4	1	9	4	8
workers	38	(D)	104	(D)	(D)	63	28	47
10 workers or more farms	-	1	13	2	1	2	4	-
workers	-	(D)	188	(D)	(D)	(D)	71	-
Reported only workers working								
150 days or more farms	27	29	50	57	8	15	70	33
workers	51	52	114	78	26	33	123	69
\$1,000 payroll	567	855	1,222	1,161	(D)	393	1,910	950
Reported only workers working								
less than 150 days farms	102	149	244	112	2	23	102	73
workers	184	301	595	190	(D)	82	241	159
\$1,000 payroll	490	669	666	467	(D)	120	250	349
Reported both - workers working 150								
days or more and workers								
working less than 150 days farms	20	35	42	32	6	8	36	9
150 days or more, workers	45	38	80	50	97	16	73	15
less than 150 days, workers	48	42	160	52	(D)	37	80	14
\$1,000 payroll	1,114	159	1,437	514	1,674	292	2,003	301
Migrant farm labor on farms with hired								
labor (see text) farms	7	8	22	19	1	4	14	15
Migrant farm labor on farms reporting only								
contract labor (see text) farms	4	3	11	3	-	2	4	4

--continued

Table 7. Hired Farm Labor - Workers and Payroll: 2007 - Con.

[For meaning of abbreviations and symbols, see introductory text]

Item	King	Kinney	Kleberg	Knox	Lamar	Lamb	Lampasas	La Salle
Hired farm laborfarms	17	55	87	79	289	236	132	106
workers	225	145	492	250	580	1,248	280	432
\$1,000 payroll	(D)	1,277	5,231	1,651	2,504	16,845	1,066	2,225
Farms with-								
1 workerfarms	7	24	35	26	141	81	72	41
workers	7	24	35	26	141	81	72	41
2 workersfarms	3	13	21	25	87	50	30	18
workers	6	26	42	50	174	100	60	36
3 or 4 workersfarms	3	11	12	15	45	51	17	29
workers	(D)	(D)	42	50	143	176	(D)	101
5 to 9 workersfarms	2	5	12	7	13	28	12	10
workers	(D)	37	82	43	85	177	73	57
10 workers or morefarms	2	2	7	6	3	26	1	8
workers	(D)	(D)	291	81	37	714	(D)	197
Workers by days worked:								
150 days or morefarms	8	33	37	34	64	175	39	55
workers	(D)	69	291	80	131	592	(D)	149
Farms with-								
1 workerfarms	2	15	19	19	33	91	26	32
workers	2	15	19	19	33	91	26	32
2 workersfarms	3	10	8	5	18	40	12	7
workers	6	20	16	10	36	80	24	14
3 or 4 workersfarms	2	5	7	5	9	24	1	7
workers	(D)	16	(D)	(D)	27	81	(D)	(D)
5 to 9 workersfarms	-	3	1	4	2	9	-	7
workers	-	18	(D)	24	(D)	58	-	42
10 workers or morefarms	1	-	2	1	2	11	-	2
workers	(D)	-	(D)	(D)	(D)	282	-	(D)
Less than 150 daysfarms	12	36	66	69	250	148	106	69
workers	(D)	76	201	170	449	656	(D)	283
Farms with-								
1 workerfarms	5	20	31	33	134	49	56	25
workers	5	20	31	33	134	49	56	25
2 workersfarms	-	7	15	18	76	42	29	16
workers	-	14	30	36	152	84	58	32
3 or 4 workersfarms	4	6	10	10	29	28	9	18
workers	(D)	22	37	(D)	90	95	(D)	66
5 to 9 workersfarms	1	3	5	6	10	18	11	5
workers	(D)	20	38	42	(D)	111	65	29
10 workers or morefarms	2	-	5	2	1	11	1	5
workers	(D)	-	65	(D)	(D)	317	(D)	131
Reported only workers working								
150 days or morefarms	5	19	21	10	39	88	26	37
workers	8	37	255	20	77	254	36	82
\$1,000 payroll	134	505	4,766	502	1,373	7,220	618	1,027
Reported only workers working								
less than 150 daysfarms	9	22	50	45	225	61	93	51
workers	23	35	169	113	408	126	194	166
\$1,000 payroll	26	107	150	170	472	819	267	221
Reported both - workers working 150								
days or more and workers								
working less than 150 daysfarms	3	14	16	24	25	87	13	18
150 days or more, workers	(D)	32	36	60	54	338	18	67
less than 150 days, workers	(D)	41	32	57	41	530	32	117
\$1,000 payroll	(D)	665	315	979	660	8,806	180	977
Migrant farm labor on farms with hired								
labor (see text)farms	2	1	13	1	16	9	6	7
Migrant farm labor on farms reporting only								
contract labor (see text)farms	-	1	-	-	5	3	3	3

--continued

Table 7. Hired Farm Labor - Workers and Payroll: 2007 - Con.

[For meaning of abbreviations and symbols, see introductory text]

Item	Lavaca	Lee	Leon	Liberty	Limestone	Lipscomb	Live Oak	Llano
Hired farm labor farms	475	323	345	240	282	63	202	152
workers	1,132	1,062	961	638	763	270	446	381
\$1,000 payroll	2,319	3,691	3,807	2,430	2,460	4,630	1,670	1,243
Farms with-								
1 worker farms	174	120	121	82	126	22	91	61
workers	174	120	121	82	126	22	91	61
2 workers farms	131	91	95	86	70	15	61	35
workers	262	182	190	172	140	30	122	70
3 or 4 workers farms	121	65	82	43	54	13	30	36
workers	389	220	273	141	178	46	(D)	121
5 to 9 workers farms	44	34	34	19	22	10	18	19
workers	252	221	197	111	137	61	107	(D)
10 workers or more farms	5	13	13	10	10	3	2	1
workers	55	319	180	132	182	111	(D)	(D)
Workers by days worked:								
150 days or more farms	117	70	107	76	69	33	69	48
workers	207	198	190	140	115	153	96	72
Farms with-								
1 worker farms	75	51	69	51	46	22	48	33
workers	75	51	69	51	46	22	48	33
2 workers farms	25	7	20	11	15	4	17	8
workers	50	14	40	22	30	8	34	16
3 or 4 workers farms	9	5	16	10	6	2	3	7
workers	(D)	17	(D)	35	(D)	(D)	(D)	23
5 to 9 workers farms	7	4	1	3	1	3	1	-
workers	38	24	(D)	(D)	(D)	(D)	(D)	-
10 workers or more farms	1	3	1	1	1	2	-	-
workers	(D)	92	(D)	(D)	(D)	(D)	-	-
Less than 150 days farms	410	282	300	203	247	40	160	128
workers	925	864	771	498	648	117	350	309
Farms with-								
1 worker farms	162	104	126	82	126	16	75	54
workers	162	104	126	82	126	16	75	54
2 workers farms	113	85	72	68	42	7	47	31
workers	226	170	144	136	84	14	94	62
3 or 4 workers farms	99	50	66	36	52	10	23	28
workers	313	170	219	115	172	(D)	83	92
5 to 9 workers farms	32	32	25	8	21	6	13	14
workers	181	203	143	46	139	40	(D)	(D)
10 workers or more farms	4	11	11	9	6	1	2	1
workers	43	217	139	119	127	(D)	(D)	(D)
Reported only workers working								
150 days or more farms	65	41	45	37	35	23	42	24
workers	128	95	77	77	57	143	63	33
\$1,000 payroll	859	1,256	726	1,362	966	4,260	969	489
Reported only workers working								
less than 150 days farms	358	253	238	164	213	30	133	104
workers	837	707	628	438	536	93	275	262
\$1,000 payroll	650	601	1,173	290	609	126	239	328
Reported both - workers working 150								
days or more and workers								
working less than 150 days farms	52	29	62	39	34	10	27	24
150 days or more, workers	79	103	113	63	58	10	33	39
less than 150 days, workers	88	157	143	60	112	24	75	47
\$1,000 payroll	810	1,835	1,908	778	885	244	462	427
Migrant farm labor on farms with hired								
labor (see text) farms	35	18	17	11	19	4	7	7
Migrant farm labor on farms reporting only								
contract labor (see text) farms	9	6	4	16	6	-	2	4

--continued

Table 7. Hired Farm Labor - Workers and Payroll: 2007 - Con.

[For meaning of abbreviations and symbols, see introductory text]

Item	Loving	Lubbock	Lynn	McCulloch	McLennan	McMullen	Madison	Marion
Hired farm laborfarms	5	285	183	141	373	60	207	42
workers (D)	(D)	1,682	689	343	979	149	1,091	122
\$1,000 payroll (D)	(D)	11,662	5,914	1,761	6,187	1,118	(D)	278
Farms with-								
1 workerfarms	-	106	50	66	163	25	77	15
workers (D)	(D)	106	50	66	163	25	77	15
2 workersfarms	2	60	40	40	113	14	68	12
workers (D)	(D)	120	80	80	226	28	136	24
3 or 4 workersfarms	2	61	42	16	60	12	41	9
workers (D)	(D)	209	148	55	199	41	(D)	31
5 to 9 workersfarms	-	38	41	16	24	9	19	3
workers (D)	(D)	243	284	102	148	55	(D)	21
10 workers or morefarms	1	20	10	3	13	-	2	3
workers (D)	(D)	1,004	127	40	243	-	(D)	31
Workers by days worked:								
150 days or morefarms	2	159	129	61	116	29	70	12
workers (D)	(D)	544	236	91	300	57	589	(D)
Farms with-								
1 workerfarms	1	81	73	41	65	18	38	9
workers (D)	(D)	81	73	41	65	18	38	9
2 workersfarms	-	40	30	17	26	3	19	2
workers (D)	(D)	80	60	34	52	6	38	4
3 or 4 workersfarms	1	29	20	2	13	5	6	1
workers (D)	(D)	101	69	(D)	44	16	(D)	(D)
5 to 9 workersfarms	-	5	6	1	7	3	5	-
workers (D)	(D)	32	34	(D)	45	17	(D)	-
10 workers or morefarms	-	4	-	-	5	-	2	-
workers (D)	(D)	250	-	-	94	-	(D)	-
Less than 150 daysfarms	5	214	146	102	305	44	165	37
workers (D)	(D)	1,138	453	252	679	92	502	(D)
Farms with-								
1 workerfarms	1	89	55	54	149	23	78	17
workers (D)	(D)	89	55	54	149	23	78	17
2 workersfarms	1	50	27	21	87	10	40	8
workers (D)	(D)	100	54	42	174	20	80	16
3 or 4 workersfarms	2	39	35	12	48	8	34	6
workers (D)	(D)	131	115	42	156	27	114	(D)
5 to 9 workersfarms	1	24	22	12	12	3	12	3
workers (D)	(D)	148	145	74	70	22	(D)	21
10 workers or morefarms	-	12	7	3	9	-	1	3
workers (D)	(D)	670	84	40	130	-	(D)	31
Reported only workers working								
150 days or morefarms	-	71	37	39	68	16	42	5
workers (D)	(D)	151	52	61	153	36	(D)	7
\$1,000 payroll (D)	(D)	2,836	1,028	1,061	3,142	641	(D)	(D)
Reported only workers working								
less than 150 daysfarms	3	126	54	80	257	31	137	30
workers (D)	(D)	289	158	204	527	70	300	98
\$1,000 payroll (D)	(D)	1,036	576	210	567	150	328	80
Reported both - workers working 150								
days or more and workers								
working less than 150 daysfarms	2	88	92	22	48	13	28	7
workers (D)	(D)	393	184	30	147	21	(D)	9
150 days or more, workers	(D)	849	295	48	152	22	202	8
less than 150 days, workers	(D)	7,789	4,309	490	2,478	327	(D)	(D)
\$1,000 payroll (D)	(D)							
Migrant farm labor on farms with hired								
labor (see text)farms	1	20	10	6	19	8	7	3
Migrant farm labor on farms reporting only								
contract labor (see text)farms	-	4	-	7	8	-	2	1

--continued

Table 7. Hired Farm Labor - Workers and Payroll: 2007 - Con.

[For meaning of abbreviations and symbols, see introductory text]

Item	Martin	Mason	Matagorda	Maverick	Medina	Menard	Midland	Milam
Hired farm labor farms	112	153	247	93	319	93	74	314
workers	414	366	1,221	371	884	236	278	910
\$1,000 payroll	3,105	1,884	12,419	2,826	6,168	967	1,424	6,949
Farms with-								
1 worker farms	32	79	50	25	153	52	28	123
workers	32	79	50	25	153	52	28	123
2 workers farms	25	35	61	31	70	15	19	83
workers	50	70	122	62	140	30	38	166
3 or 4 workers farms	27	26	75	16	47	10	14	68
workers	91	86	245	56	158	33	47	224
5 to 9 workers farms	20	11	38	12	42	11	9	32
workers	117	(D)	264	74	249	63	56	197
10 workers or more farms	8	2	23	9	7	5	4	8
workers	124	(D)	540	154	184	58	109	200
Workers by days worked:								
150 days or more farms	69	39	99	49	110	33	31	107
workers	124	74	467	145	256	60	74	311
Farms with-								
1 worker farms	34	26	40	25	72	20	17	61
workers	34	26	40	25	72	20	17	61
2 workers farms	21	9	19	11	15	7	4	13
workers	42	18	38	22	30	14	8	26
3 or 4 workers farms	13	3	18	5	14	4	8	26
workers	(D)	(D)	60	(D)	51	(D)	(D)	85
5 to 9 workers farms	1	-	10	6	6	2	1	4
workers	(D)	-	61	31	39	(D)	(D)	23
10 workers or more farms	-	1	12	2	3	-	1	3
workers	-	(D)	268	(D)	64	-	(D)	116
Less than 150 days farms	86	134	208	69	250	70	62	261
workers	290	292	754	226	628	176	204	599
Farms with-								
1 worker farms	26	72	59	25	123	38	31	124
workers	26	72	59	25	123	38	31	124
2 workers farms	19	33	47	13	49	11	12	71
workers	38	66	94	26	98	22	24	142
3 or 4 workers farms	29	18	60	15	43	11	11	39
workers	98	(D)	195	51	(D)	35	(D)	130
5 to 9 workers farms	6	9	31	12	34	6	6	22
workers	39	62	206	70	201	35	40	126
10 workers or more farms	6	2	11	4	1	4	2	5
workers	89	(D)	200	54	(D)	46	(D)	77
Reported only workers working								
150 days or more farms	26	19	39	24	69	23	12	53
workers	41	24	207	56	137	40	25	172
\$1,000 payroll	809	547	5,715	958	2,210	600	622	4,003
Reported only workers working								
less than 150 days farms	43	114	148	44	209	60	43	207
workers	101	218	460	120	446	141	149	471
\$1,000 payroll	361	273	613	97	652	201	208	515
Reported both - workers working 150								
days or more and workers								
working less than 150 days farms	43	20	60	25	41	10	19	54
150 days or more, workers	83	50	260	89	119	20	49	139
less than 150 days, workers	189	74	294	106	182	35	55	128
\$1,000 payroll	1,935	1,064	6,091	1,771	3,307	166	594	2,431
Migrant farm labor on farms with hired								
labor (see text) farms	6	6	16	5	19	9	2	20
Migrant farm labor on farms reporting only								
contract labor (see text) farms	1	-	1	-	10	2	2	7

--continued

Table 7. Hired Farm Labor - Workers and Payroll: 2007 - Con.

[For meaning of abbreviations and symbols, see introductory text]

Item	Mills	Mitchell	Montague	Montgomery	Moore	Morris	Motley	Nacogdoches
Hired farm laborfarms	169	63	251	272	94	77	58	306
workers	486	214	578	1,026	539	158	170	917
\$1,000 payroll	3,452	1,671	2,458	6,438	8,529	1,050	1,016	4,902
Farms with-								
1 workerfarms	47	16	109	102	31	36	25	124
workers	47	16	109	102	31	36	25	124
2 workersfarms	69	19	68	74	26	19	15	80
workers	138	38	136	148	52	38	30	160
3 or 4 workersfarms	33	14	50	47	16	18	10	52
workers	112	47	166	163	54	58	32	179
5 to 9 workersfarms	15	10	21	33	11	3	5	33
workers	92	59	124	193	76	(D)	33	199
10 workers or morefarms	5	4	3	16	10	1	3	17
workers	97	54	43	420	326	(D)	50	255
Workers by days worked:								
150 days or morefarms	71	34	74	105	53	25	24	124
workers	201	71	111	382	299	(D)	48	285
Farms with-								
1 workerfarms	35	14	52	56	31	17	11	72
workers	35	14	52	56	31	17	11	72
2 workersfarms	20	12	15	22	9	7	9	30
workers	40	24	30	44	18	14	18	60
3 or 4 workersfarms	8	5	5	13	4	-	2	14
workers	(D)	17	(D)	42	(D)	-	(D)	48
5 to 9 workersfarms	6	3	2	9	2	1	2	6
workers	34	16	(D)	57	(D)	(D)	(D)	(D)
10 workers or morefarms	2	-	-	5	7	-	-	2
workers	(D)	-	-	183	225	-	-	(D)
Less than 150 daysfarms	129	49	206	208	71	64	45	234
workers	285	143	467	644	240	(D)	122	632
Farms with-								
1 workerfarms	56	19	90	84	35	34	23	94
workers	56	19	90	84	35	34	23	94
2 workersfarms	38	16	65	57	15	13	9	71
workers	76	32	130	114	30	26	18	142
3 or 4 workersfarms	22	6	30	34	10	15	7	36
workers	72	19	(D)	114	34	(D)	22	117
5 to 9 workersfarms	12	4	19	23	7	2	3	20
workers	(D)	22	114	134	51	(D)	16	126
10 workers or morefarms	1	4	2	10	4	-	3	13
workers	(D)	51	(D)	198	90	-	43	153
Reported only workers working								
150 days or morefarms	40	14	45	64	23	13	13	72
workers	148	33	69	158	156	18	26	187
\$1,000 payroll	2,367	811	1,150	2,142	3,726	217	368	2,935
Reported only workers working								
less than 150 daysfarms	98	29	177	167	41	52	34	182
workers	232	95	414	440	150	99	75	458
\$1,000 payroll	231	84	788	423	328	138	132	439
Reported both - workers working 150								
days or more and workers								
working less than 150 daysfarms	31	20	29	41	30	12	11	52
150 days or more, workers	53	38	42	224	143	21	22	98
less than 150 days, workers	53	48	53	204	90	20	47	174
\$1,000 payroll	853	775	519	3,874	4,475	695	516	1,528
Migrant farm labor on farms with hired								
labor (see text)farms	7	4	3	8	11	7	-	29
Migrant farm labor on farms reporting only								
contract labor (see text)farms	9	1	2	14	-	2	-	10

--continued

Table 7. Hired Farm Labor - Workers and Payroll: 2007 - Con.

[For meaning of abbreviations and symbols, see introductory text]

Item	Navarro	Newton	Nolan	Nueces	Ochiltree	Oldham	Orange	Palo Pinto
Hired farm labor farms	403	52	88	183	97	32	89	198
workers	1,181	168	288	711	906	241	229	490
\$1,000 payroll	5,684	269	2,336	6,011	14,462	3,631	824	3,133
Farms with-								
1 worker farms	153	22	38	54	24	11	29	94
workers	153	22	38	54	24	11	29	94
2 workers farms	95	9	18	50	32	7	32	46
workers	190	18	36	100	64	14	64	92
3 or 4 workers farms	94	13	20	41	30	1	21	34
workers	318	45	68	134	106	(D)	74	120
5 to 9 workers farms	44	4	8	26	7	4	5	20
workers	277	27	56	150	(D)	(D)	(D)	130
10 workers or more farms	17	4	4	12	4	9	2	4
workers	243	56	90	273	(D)	184	(D)	54
Workers by days worked:								
150 days or more farms	103	11	52	108	58	19	25	77
workers	266	(D)	101	254	551	133	43	141
Farms with-								
1 worker farms	55	8	32	52	36	7	14	47
workers	55	8	32	52	36	7	14	47
2 workers farms	20	2	10	25	12	3	8	18
workers	40	4	20	50	24	6	16	36
3 or 4 workers farms	15	1	6	22	5	-	2	9
workers	46	(D)	20	74	(D)	-	(D)	32
5 to 9 workers farms	5	-	3	7	2	6	1	2
workers	41	-	(D)	(D)	(D)	40	(D)	(D)
10 workers or more farms	8	-	1	2	3	3	-	1
workers	84	-	(D)	(D)	(D)	80	-	(D)
Less than 150 days farms	350	44	59	128	78	20	76	151
workers	915	(D)	187	457	355	108	186	349
Farms with-								
1 worker farms	145	17	25	53	36	9	28	78
workers	145	17	25	53	36	9	28	78
2 workers farms	81	6	12	33	16	4	22	30
workers	162	12	24	66	32	8	44	60
3 or 4 workers farms	83	14	14	17	22	1	21	25
workers	280	48	44	55	(D)	(D)	69	(D)
5 to 9 workers farms	33	3	5	19	2	3	3	16
workers	212	(D)	31	120	(D)	(D)	(D)	100
10 workers or more farms	8	4	3	6	2	3	2	2
workers	116	56	63	163	(D)	66	(D)	(D)
Reported only workers working								
150 days or more farms	53	8	29	55	19	12	13	47
workers	127	10	46	105	68	109	22	79
\$1,000 payroll	2,211	86	659	1,930	2,374	3,008	205	1,419
Reported only workers working								
less than 150 days farms	300	41	36	75	39	13	64	121
workers	744	141	79	225	81	60	152	283
\$1,000 payroll	1,076	164	164	439	189	72	106	438
Reported both - workers working 150								
days or more and workers								
working less than 150 days farms	50	3	23	53	39	7	12	30
150 days or more, workers	139	5	55	149	483	24	21	62
less than 150 days, workers	171	12	108	232	274	48	34	66
\$1,000 payroll	2,397	18	1,513	3,642	11,899	551	513	1,276
Migrant farm labor on farms with hired								
labor (see text) farms	28	1	3	12	4	1	3	24
Migrant farm labor on farms reporting only								
contract labor (see text) farms	11	-	1	1	4	2	2	8

--continued

Table 7. Hired Farm Labor - Workers and Payroll: 2007 - Con.

[For meaning of abbreviations and symbols, see introductory text]

Item	Panola	Parker	Parmer	Pecos	Polk	Potter	Presidio	Rains
Hired farm laborfarms	194	528	224	94	120	40	48	107
workers	437	1,552	1,922	463	296	110	657	298
\$1,000 payroll	1,638	8,399	24,647	5,675	829	1,451	(D)	1,328
Farms with-								
1 workerfarms	84	201	71	22	45	12	17	58
workers	84	201	71	22	45	12	17	58
2 workersfarms	58	167	47	27	41	11	7	15
workers	116	334	94	54	82	22	14	30
3 or 4 workersfarms	36	86	53	17	19	12	8	14
workers	120	298	183	57	(D)	42	(D)	44
5 to 9 workersfarms	13	49	26	16	13	4	12	16
workers	72	288	156	106	80	(D)	72	102
10 workers or morefarms	3	25	27	12	2	1	4	4
workers	45	431	1,418	224	(D)	(D)	(D)	64
Workers by days worked:								
150 days or morefarms	60	198	152	52	25	27	25	37
workers	113	452	946	180	(D)	50	(D)	123
Farms with-								
1 workerfarms	38	117	74	25	19	13	12	18
workers	38	117	74	25	19	13	12	18
2 workersfarms	12	36	38	10	4	7	7	10
workers	24	72	76	20	8	14	14	20
3 or 4 workersfarms	6	32	19	6	1	7	1	2
workers	18	107	67	21	(D)	23	(D)	(D)
5 to 9 workersfarms	3	7	5	7	1	-	2	4
workers	(D)	44	31	51	(D)	-	(D)	(D)
10 workers or morefarms	1	6	16	4	-	-	3	3
workers	(D)	112	698	63	-	-	(D)	52
Less than 150 daysfarms	157	419	143	71	104	27	34	79
workers	324	1,100	976	283	(D)	60	(D)	175
Farms with-								
1 workerfarms	73	172	54	21	39	11	9	49
workers	73	172	54	21	39	11	9	49
2 workersfarms	41	134	39	20	32	11	8	8
workers	82	268	78	40	64	22	16	16
3 or 4 workersfarms	35	68	28	13	19	1	5	11
workers	113	234	94	43	(D)	(D)	(D)	(D)
5 to 9 workersfarms	7	28	14	10	13	4	11	10
workers	(D)	152	96	64	82	(D)	59	63
10 workers or morefarms	1	17	8	7	1	-	1	1
workers	(D)	274	654	115	(D)	-	(D)	(D)
Reported only workers working								
150 days or morefarms	37	109	81	23	16	13	14	28
workers	77	268	582	66	22	23	(D)	110
\$1,000 payroll	660	4,056	17,080	1,368	188	426	(D)	1,019
Reported only workers working								
less than 150 daysfarms	134	330	72	42	95	13	23	70
workers	270	876	209	113	230	30	66	149
\$1,000 payroll	422	1,248	1,656	160	270	145	153	187
Reported both - workers working 150								
days or more and workers								
working less than 150 daysfarms	23	89	71	29	9	14	11	9
150 days or more, workers	36	184	364	114	15	27	(D)	13
less than 150 days, workers	54	224	767	170	29	30	48	26
\$1,000 payroll	556	3,095	5,911	4,148	371	879	884	123
Migrant farm labor on farms with hired								
labor (see text)farms	13	48	9	6	7	1	5	11
Migrant farm labor on farms reporting only								
contract labor (see text)farms	2	16	6	2	-	5	2	5

--continued

Table 7. Hired Farm Labor - Workers and Payroll: 2007 - Con.

[For meaning of abbreviations and symbols, see introductory text]

Item	Randall	Reagan	Real	Red River	Reeves	Refugio	Roberts	Robertson
Hired farm labor farms	109	44	41	240	49	69	26	358
workers	809	160	95	602	255	300	67	1,015
\$1,000 payroll	6,587	1,220	1,342	2,746	2,702	3,564	959	9,054
Farms with-								
1 worker farms	40	6	18	93	16	16	11	140
workers	40	6	18	93	16	16	11	140
2 workers farms	33	13	11	67	11	15	3	107
workers	66	26	22	134	22	30	6	214
3 or 4 workers farms	22	18	9	51	12	20	10	71
workers	75	65	34	172	40	70	(D)	248
5 to 9 workers farms	4	4	3	25	3	13	1	27
workers	25	31	21	152	21	85	(D)	174
10 workers or more farms	10	3	-	4	7	5	1	13
workers	603	32	-	51	156	99	(D)	239
Workers by days worked:								
150 days or more farms	51	26	24	76	28	36	17	104
workers	533	59	54	139	95	119	(D)	304
Farms with-								
1 worker farms	24	9	11	47	14	9	7	63
workers	24	9	11	47	14	9	7	63
2 workers farms	12	6	8	18	5	10	3	18
workers	24	12	16	36	10	20	6	36
3 or 4 workers farms	7	11	3	6	6	11	6	14
workers	23	38	(D)	(D)	22	39	(D)	48
5 to 9 workers farms	3	-	2	4	2	4	-	4
workers	19	-	(D)	24	(D)	(D)	-	26
10 workers or more farms	5	-	-	1	1	2	1	5
workers	443	-	-	(D)	(D)	(D)	(D)	131
Less than 150 days farms	80	29	22	200	39	53	15	298
workers	276	101	41	463	160	181	(D)	711
Farms with-								
1 worker farms	39	5	10	79	19	21	8	120
workers	39	5	10	79	19	21	8	120
2 workers farms	18	9	7	59	4	12	6	96
workers	36	18	14	118	8	24	12	192
3 or 4 workers farms	13	9	5	45	9	6	-	57
workers	42	34	17	149	(D)	22	-	199
5 to 9 workers farms	5	6	-	14	1	11	1	17
workers	31	44	-	82	(D)	66	(D)	110
10 workers or more farms	5	-	-	3	6	3	-	8
workers	128	-	-	35	100	48	-	90
Reported only workers working								
150 days or more farms	29	15	19	40	10	16	11	60
workers	109	38	44	70	20	49	32	170
\$1,000 payroll	2,801	422	1,035	1,012	326	882	829	3,520
Reported only workers working								
less than 150 days farms	58	18	17	164	21	33	9	254
workers	175	52	31	380	53	87	11	617
\$1,000 payroll	239	127	45	484	81	86	58	725
Reported both - workers working 150								
days or more and workers								
working less than 150 days farms	22	11	5	36	18	20	6	44
150 days or more, workers	424	21	10	69	75	70	10	134
less than 150 days, workers	101	49	10	83	107	94	14	94
\$1,000 payroll	3,546	671	261	1,251	2,295	2,596	72	4,809
Migrant farm labor on farms with hired								
labor (see text) farms	11	4	3	7	1	-	-	18
Migrant farm labor on farms reporting only								
contract labor (see text) farms	12	-	3	4	-	2	-	10

--continued

Table 7. Hired Farm Labor - Workers and Payroll: 2007 - Con.

[For meaning of abbreviations and symbols, see introductory text]

Item	Rockwall	Runnels	Rusk	Sabine	San Augustine	San Jacinto	San Patricio	San Saba
Hired farm laborfarms	51	173	266	26	69	97	176	145
workers	116	444	841	71	179	236	614	375
\$1,000 payroll	535	2,026	5,120	271	657	667	5,860	1,704
Farms with-								
1 workerfarms	30	79	112	14	23	43	73	47
workers	30	79	112	14	23	43	73	47
2 workersfarms	9	48	65	6	19	22	27	42
workers	18	96	130	12	38	44	54	84
3 or 4 workersfarms	9	28	59	1	19	28	37	33
workers	31	95	200	(D)	63	99	131	(D)
5 to 9 workersfarms	1	9	23	4	7	1	27	22
workers	(D)	52	139	(D)	(D)	(D)	177	119
10 workers or morefarms	2	9	7	1	1	3	12	1
workers	(D)	122	260	(D)	(D)	(D)	179	(D)
Workers by days worked:								
150 days or morefarms	12	55	73	5	25	23	117	59
workers	(D)	101	206	(D)	53	37	323	95
Farms with-								
1 workerfarms	8	41	51	4	10	16	57	39
workers	8	41	51	4	10	16	57	39
2 workersfarms	1	8	13	-	8	3	22	8
workers	2	16	26	-	16	6	44	16
3 or 4 workersfarms	2	4	3	-	5	3	21	11
workers	(D)	(D)	10	-	(D)	(D)	77	(D)
5 to 9 workersfarms	1	-	5	1	2	1	14	1
workers	(D)	-	(D)	(D)	(D)	(D)	95	(D)
10 workers or morefarms	-	2	1	-	-	-	3	-
workers	-	(D)	(D)	-	-	-	50	-
Less than 150 daysfarms	42	140	224	23	59	82	103	114
workers	(D)	343	635	(D)	126	199	291	280
Farms with-								
1 workerfarms	25	72	100	12	23	37	44	36
workers	25	72	100	12	23	37	44	36
2 workersfarms	9	28	50	6	18	15	11	40
workers	18	56	100	12	36	30	22	80
3 or 4 workersfarms	6	24	52	1	15	27	32	27
workers	(D)	79	180	(D)	48	95	108	94
5 to 9 workersfarms	-	9	16	3	3	1	14	10
workers	-	52	100	(D)	19	(D)	(D)	(D)
10 workers or morefarms	2	7	6	1	-	2	2	1
workers	(D)	84	155	(D)	-	(D)	(D)	(D)
Reported only workers working								
150 days or morefarms	9	33	42	3	10	15	73	31
workers	18	64	66	3	20	22	194	53
\$1,000 payroll	358	914	709	(D)	327	365	3,017	832
Reported only workers working								
less than 150 daysfarms	39	118	193	21	44	74	59	86
workers	78	303	478	59	86	162	123	209
\$1,000 payroll	98	450	513	(D)	106	105	303	232
Reported both - workers working 150								
days or more and workers								
working less than 150 daysfarms	3	22	31	2	15	8	44	28
150 days or more, workers	(D)	37	140	(D)	33	15	129	42
less than 150 days, workers	(D)	40	157	(D)	40	37	168	71
\$1,000 payroll	79	661	3,898	(D)	224	196	2,539	639
Migrant farm labor on farms with hired								
labor (see text)farms	-	11	18	-	3	5	13	9
Migrant farm labor on farms reporting only								
contract labor (see text)farms	-	7	2	1	-	2	-	4

--continued

Table 7. Hired Farm Labor - Workers and Payroll: 2007 - Con.

[For meaning of abbreviations and symbols, see introductory text]

Item	Schleicher	Scurry	Shackelford	Shelby	Sherman	Smith	Somervell	Starr
Hired farm labor farms	108	108	74	287	90	378	51	286
workers	329	319	210	1,034	302	1,859	152	743
\$1,000 payroll	1,456	2,445	1,448	9,022	4,360	10,282	718	3,255
Farms with-								
1 worker farms	32	46	26	89	33	145	17	113
workers	32	46	26	89	33	145	17	113
2 workers farms	38	25	23	96	11	101	19	94
workers	76	50	46	192	22	202	38	188
3 or 4 workers farms	21	22	12	45	26	73	8	40
workers	72	73	(D)	163	92	242	26	133
5 to 9 workers farms	10	8	12	42	16	28	3	29
workers	59	49	71	273	93	160	21	169
10 workers or more farms	7	7	1	15	4	31	4	10
workers	90	101	(D)	317	62	1,110	50	140
Workers by days worked:								
150 days or more farms	54	47	35	134	53	120	14	109
workers	(D)	106	69	361	136	467	41	222
Farms with-								
1 worker farms	43	30	20	78	26	73	6	67
workers	43	30	20	78	26	73	6	67
2 workers farms	9	8	6	29	6	16	5	22
workers	18	16	12	58	12	32	10	44
3 or 4 workers farms	2	7	6	13	11	13	1	11
workers	(D)	(D)	22	42	(D)	42	(D)	37
5 to 9 workers farms	-	-	3	9	9	9	-	6
workers	-	-	15	54	51	52	-	33
10 workers or more farms	-	2	-	5	1	9	2	3
workers	-	(D)	-	129	(D)	268	(D)	41
Less than 150 days farms	89	81	57	220	55	307	43	234
workers	(D)	213	141	673	166	1,392	111	521
Farms with-								
1 worker farms	36	36	25	85	23	113	19	113
workers	36	36	25	85	23	113	19	113
2 workers farms	23	18	17	67	15	93	12	65
workers	46	36	34	134	30	186	24	130
3 or 4 workers farms	14	16	9	30	8	54	7	34
workers	(D)	(D)	31	107	29	177	(D)	113
5 to 9 workers farms	11	9	5	29	6	24	3	18
workers	68	65	(D)	188	36	138	21	104
10 workers or more farms	5	2	1	9	3	23	2	4
workers	66	(D)	(D)	159	48	778	(D)	61
Reported only workers working								
150 days or more farms	19	27	17	67	35	71	8	52
workers	23	52	43	227	108	202	26	115
\$1,000 payroll	434	761	655	5,630	2,932	2,851	480	1,573
Reported only workers working								
less than 150 days farms	54	61	39	153	37	258	37	177
workers	160	138	74	461	97	772	100	387
\$1,000 payroll	268	234	279	535	450	1,026	87	747
Reported both - workers working 150								
days or more and workers								
working less than 150 days farms	35	20	18	67	18	49	6	57
150 days or more, workers	44	54	26	134	28	265	15	107
less than 150 days, workers	102	75	67	212	69	620	11	134
\$1,000 payroll	754	1,450	514	2,856	978	6,406	151	935
Migrant farm labor on farms with hired								
labor (see text) farms	5	9	2	27	-	31	4	35
Migrant farm labor on farms reporting only								
contract labor (see text) farms	1	2	2	6	2	5	1	2

--continued

Table 7. Hired Farm Labor - Workers and Payroll: 2007 - Con.

[For meaning of abbreviations and symbols, see introductory text]

Item	Stephens	Sterling	Stonewall	Sutton	Swisher	Tarrant	Taylor	Terrell
Hired farm laborfarms	81	29	65	86	113	194	155	26
workers	184	102	166	227	486	1,222	358	103
\$1,000 payroll	882	1,256	764	2,173	9,065	16,266	1,875	766
Farms with-								
1 workerfarms	38	11	32	28	36	69	79	10
workers	38	11	32	28	36	69	79	10
2 workersfarms	22	3	11	29	36	46	36	4
workers	44	6	22	58	72	92	72	8
3 or 4 workersfarms	11	8	14	18	23	36	27	6
workers	(D)	27	52	60	78	121	91	19
5 to 9 workersfarms	9	4	7	8	10	27	10	3
workers	53	22	(D)	49	63	180	56	18
10 workers or morefarms	1	3	1	3	8	16	3	3
workers	(D)	36	(D)	32	237	760	60	48
Workers by days worked:								
150 days or morefarms	22	17	17	50	74	98	49	13
workers	33	53	(D)	119	265	664	99	43
Farms with-								
1 workerfarms	16	6	13	26	49	41	32	6
workers	16	6	13	26	49	41	32	6
2 workersfarms	3	5	2	8	12	24	6	1
workers	6	10	4	16	24	48	12	2
3 or 4 workersfarms	3	2	2	7	6	16	8	4
workers	11	(D)	(D)	23	(D)	49	25	(D)
5 to 9 workersfarms	-	4	-	9	1	7	2	1
workers	-	(D)	-	54	(D)	42	(D)	(D)
10 workers or morefarms	-	-	-	-	6	10	1	1
workers	-	-	-	-	166	484	(D)	(D)
Less than 150 daysfarms	73	22	54	52	79	142	124	18
workers	151	49	(D)	108	221	558	259	60
Farms with-								
1 workerfarms	39	11	27	20	33	56	67	8
workers	39	11	27	20	33	56	67	8
2 workersfarms	18	2	7	19	19	41	33	3
workers	36	4	14	38	38	82	66	6
3 or 4 workersfarms	10	6	12	10	15	20	15	2
workers	31	19	(D)	35	47	71	52	(D)
5 to 9 workersfarms	5	3	7	3	7	16	6	4
workers	(D)	15	48	15	45	99	34	25
10 workers or morefarms	1	-	1	-	5	9	3	1
workers	(D)	-	(D)	-	58	250	40	(D)
Reported only workers working								
150 days or morefarms	8	7	11	34	34	52	31	8
workers	10	12	17	81	125	291	54	17
\$1,000 payroll	95	228	409	1,151	4,632	5,435	949	386
Reported only workers working								
less than 150 daysfarms	59	12	48	36	39	96	106	13
workers	126	24	128	71	83	223	207	44
\$1,000 payroll	340	25	210	403	300	365	269	(D)
Reported both - workers working 150								
days or more and workers								
working less than 150 daysfarms	14	10	6	16	40	46	18	5
150 days or more, workers	23	41	7	38	140	373	45	26
less than 150 days, workers	25	25	14	37	138	335	52	16
\$1,000 payroll	448	1,003	145	619	4,133	10,465	658	(D)
Migrant farm labor on farms with hired								
labor (see text)farms	5	5	2	10	6	12	7	4
Migrant farm labor on farms reporting only								
contract labor (see text)farms	2	-	-	1	1	2	4	1

--continued

Table 7. Hired Farm Labor - Workers and Payroll: 2007 - Con.

[For meaning of abbreviations and symbols, see introductory text]

Item	Terry	Throckmorton	Titus	Tom Green	Travis	Trinity	Tyler	Upshur
Hired farm labor farms	174	71	147	200	205	126	106	236
workers	1,009	211	382	763	531	277	653	587
\$1,000 payroll	7,721	1,645	2,214	5,669	3,721	448	(D)	1,738
Farms with-								
1 worker farms	39	24	59	73	85	54	45	107
workers	39	24	59	73	85	54	45	107
2 workers farms	33	18	38	52	54	26	26	56
workers	66	36	76	104	108	52	52	112
3 or 4 workers farms	51	17	28	45	44	39	19	40
workers	174	59	(D)	150	147	132	(D)	131
5 to 9 workers farms	28	8	20	20	16	7	13	28
workers	169	47	120	120	96	39	92	176
10 workers or more farms	23	4	2	10	6	-	3	5
workers	561	45	(D)	316	95	-	(D)	61
Workers by days worked:								
150 days or more farms	134	36	44	106	84	28	22	62
workers	310	76	107	350	166	35	(D)	107
Farms with-								
1 worker farms	63	20	28	58	48	21	16	41
workers	63	20	28	58	48	21	16	41
2 workers farms	40	6	6	23	23	7	2	9
workers	80	12	12	46	46	14	4	18
3 or 4 workers farms	20	8	6	9	6	-	2	9
workers	64	(D)	20	27	(D)	-	(D)	29
5 to 9 workers farms	7	1	2	9	6	-	-	3
workers	42	(D)	(D)	49	33	-	-	19
10 workers or more farms	4	1	2	7	1	-	2	-
workers	61	(D)	(D)	170	(D)	-	(D)	-
Less than 150 days farms	132	51	118	146	153	115	91	195
workers	699	135	275	413	365	242	(D)	480
Farms with-								
1 worker farms	39	16	50	67	73	52	35	94
workers	39	16	50	67	73	52	35	94
2 workers farms	40	17	28	37	31	24	26	40
workers	80	34	56	74	62	48	52	80
3 or 4 workers farms	27	12	24	31	34	37	17	33
workers	89	41	74	103	114	(D)	(D)	106
5 to 9 workers farms	15	5	16	9	12	2	11	23
workers	99	(D)	95	(D)	69	(D)	80	142
10 workers or more farms	11	1	-	2	3	-	2	5
workers	392	(D)	-	(D)	47	-	(D)	58
Reported only workers working								
150 days or more farms	42	20	29	54	52	11	15	41
workers	131	36	66	163	107	15	(D)	73
\$1,000 payroll	2,822	807	1,085	3,212	1,501	78	1,194	875
Reported only workers working								
less than 150 days farms	40	35	103	94	121	98	84	174
workers	155	87	250	198	265	203	219	433
\$1,000 payroll	359	60	147	381	188	182	257	407
Reported both - workers working 150								
days or more and workers								
working less than 150 days farms	92	16	15	52	32	17	7	21
150 days or more, workers	179	40	41	187	59	20	(D)	34
less than 150 days, workers	544	48	25	215	100	39	(D)	47
\$1,000 payroll	4,541	778	983	2,076	2,031	188	(D)	457
Migrant farm labor on farms with hired								
labor (see text) farms	19	5	9	15	10	7	9	26
Migrant farm labor on farms reporting only								
contract labor (see text) farms	7	1	-	11	7	6	-	7

--continued

Table 7. Hired Farm Labor - Workers and Payroll: 2007 - Con.

[For meaning of abbreviations and symbols, see introductory text]

Item	Upton	Uvalde	Val Verde	Van Zandt	Victoria	Walker	Waller	Ward
Hired farm laborfarms	28	168	92	528	252	207	296	27
workers	87	653	475	2,111	837	654	1,274	84
\$1,000 payroll	869	7,354	2,347	20,458	2,526	5,303	11,416	176
Farms with-								
1 workerfarms	7	69	38	229	77	80	90	10
workers	7	69	38	229	77	80	90	10
2 workersfarms	8	44	12	130	75	69	86	3
workers	16	88	24	260	150	138	172	6
3 or 4 workersfarms	8	30	11	97	51	33	70	9
workers	28	103	33	330	177	115	248	28
5 to 9 workersfarms	5	14	18	49	39	11	31	5
workers	36	92	116	301	238	68	198	40
10 workers or morefarms	-	11	13	23	10	14	19	-
workers	-	301	264	991	195	253	566	-
Workers by days worked:								
150 days or morefarms	18	94	61	158	70	53	124	7
workers	36	292	133	981	205	146	500	14
Farms with-								
1 workerfarms	6	43	37	84	44	38	59	3
workers	6	43	37	84	44	38	59	3
2 workersfarms	8	24	10	35	15	8	34	1
workers	16	48	20	70	30	16	68	2
3 or 4 workersfarms	3	15	9	24	6	2	17	3
workers	(D)	50	28	78	21	(D)	59	9
5 to 9 workersfarms	1	4	3	7	3	1	8	-
workers	(D)	27	(D)	48	(D)	(D)	51	-
10 workers or morefarms	-	8	2	8	2	4	6	-
workers	-	124	(D)	701	(D)	77	263	-
Less than 150 daysfarms	19	113	54	437	216	175	249	23
workers	51	361	342	1,130	632	508	774	70
Farms with-								
1 workerfarms	9	59	15	207	75	76	93	11
workers	9	59	15	207	75	76	93	11
2 workersfarms	3	25	6	93	54	49	67	2
workers	6	50	12	186	108	98	134	4
3 or 4 workersfarms	4	15	8	90	52	29	56	5
workers	14	49	25	304	181	101	190	15
5 to 9 workersfarms	3	9	15	34	28	11	20	5
workers	22	54	93	215	179	68	136	40
10 workers or morefarms	-	5	10	13	7	10	13	-
workers	-	149	197	218	89	165	221	-
Reported only workers working								
150 days or morefarms	9	55	38	91	36	32	47	4
workers	18	141	59	686	158	90	124	10
\$1,000 payroll	360	2,883	870	14,821	1,261	(D)	2,373	112
Reported only workers working								
less than 150 daysfarms	10	74	31	370	182	154	172	20
workers	32	138	127	815	547	446	422	66
\$1,000 payroll	50	408	157	826	459	291	662	42
Reported both - workers working 150								
days or more and workers								
working less than 150 daysfarms	9	39	23	67	34	21	77	3
150 days or more, workers	18	151	74	295	47	56	376	4
less than 150 days, workers	19	223	215	315	85	62	352	4
\$1,000 payroll	459	4,063	1,320	4,812	806	(D)	8,380	22
Migrant farm labor on farms with hired								
labor (see text)farms	2	13	14	52	11	9	24	-
Migrant farm labor on farms reporting only								
contract labor (see text)farms	-	5	2	9	5	8	4	-

--continued

Table 7. Hired Farm Labor - Workers and Payroll: 2007 - Con.

[For meaning of abbreviations and symbols, see introductory text]

Item	Washington	Webb	Wharton	Wheeler	Wichita	Wilbarger	Willacy	Williamson
Hired farm labor farms	473	158	396	78	99	116	108	374
workers	1,116	457	2,230	227	238	316	403	1,018
\$1,000 payroll	5,480	3,775	21,644	1,699	1,394	2,450	4,148	6,439
Farms with-								
1 worker farms	213	53	146	25	38	63	27	180
workers	213	53	146	25	38	63	27	180
2 workers farms	128	36	112	29	27	19	20	106
workers	256	72	224	58	54	38	40	212
3 or 4 workers farms	88	43	85	15	25	18	29	54
workers	300	146	289	51	83	59	103	185
5 to 9 workers farms	32	23	34	5	7	12	26	16
workers	197	156	208	28	(D)	80	165	104
10 workers or more farms	12	3	19	4	2	4	6	18
workers	150	30	1,363	65	(D)	76	68	337
Workers by days worked:								
150 days or more farms	157	100	196	25	29	42	77	110
workers	339	201	1,054	65	68	98	237	283
Farms with-								
1 worker farms	99	57	112	13	15	27	21	75
workers	99	57	112	13	15	27	21	75
2 workers farms	28	13	43	7	6	6	23	16
workers	56	26	86	14	12	12	46	32
3 or 4 workers farms	14	25	19	4	5	7	14	11
workers	46	81	62	(D)	17	(D)	(D)	37
5 to 9 workers farms	10	4	13	-	2	1	18	4
workers	67	(D)	80	-	(D)	(D)	111	23
10 workers or more farms	6	1	9	1	1	1	1	4
workers	71	(D)	714	(D)	(D)	(D)	(D)	116
Less than 150 days farms	365	96	300	63	90	99	55	306
workers	777	256	1,176	162	170	218	166	735
Farms with-								
1 worker farms	165	40	142	27	48	60	15	151
workers	165	40	142	27	48	60	15	151
2 workers farms	106	18	74	17	18	11	13	84
workers	212	36	148	34	36	22	26	168
3 or 4 workers farms	67	22	57	11	21	16	16	45
workers	226	78	191	36	68	51	(D)	154
5 to 9 workers farms	24	16	19	6	3	9	10	12
workers	142	102	115	(D)	18	55	59	79
10 workers or more farms	3	-	8	2	-	3	1	14
workers	32	-	580	(D)	-	30	(D)	183
Reported only workers working								
150 days or more farms	108	62	96	15	9	17	53	68
workers	202	132	220	52	31	26	173	123
\$1,000 payroll	2,894	2,179	4,579	1,161	591	415	2,694	1,516
Reported only workers working								
less than 150 days farms	316	58	200	53	70	74	31	264
workers	684	149	467	125	138	131	86	600
\$1,000 payroll	479	324	1,459	238	264	257	268	711
Reported both - workers working 150								
days or more and workers								
working less than 150 days farms	49	38	100	10	20	25	24	42
150 days or more, workers	137	69	834	13	37	72	64	160
less than 150 days, workers	93	107	709	37	32	87	80	135
\$1,000 payroll	2,107	1,273	15,606	300	539	1,777	1,186	4,212
Migrant farm labor on farms with hired								
labor (see text) farms	15	13	31	-	7	5	5	17
Migrant farm labor on farms reporting only								
contract labor (see text) farms	12	2	6	1	2	1	-	5

--continued

Table 7. Hired Farm Labor - Workers and Payroll: 2007 - Con.

[For meaning of abbreviations and symbols, see introductory text]

Item	Wilson	Winkler	Wise	Wood	Yoakum	Young	Zapata	Zavala
Hired farm laborfarms	347	16	388	297	97	120	121	101
workers	932	55	893	837	558	239	340	408
\$1,000 payroll	3,928	647	3,185	4,716	5,107	1,476	1,869	3,855
Farms with-								
1 workerfarms	134	6	162	130	15	57	62	24
workers	134	6	162	130	15	57	62	24
2 workersfarms	104	3	124	70	20	38	31	32
workers	208	6	248	140	40	76	62	64
3 or 4 workersfarms	63	4	72	55	22	18	18	24
workers	210	13	232	187	78	58	59	79
5 to 9 workersfarms	36	2	21	29	32	6	6	15
workers	227	(D)	118	176	195	(D)	41	96
10 workers or morefarms	10	1	9	13	8	1	4	6
workers	153	(D)	133	204	230	(D)	116	145
Workers by days worked:								
150 days or morefarms	103	11	113	114	81	41	53	62
workers	250	(D)	188	300	274	68	149	203
Farms with-								
1 workerfarms	55	5	67	51	27	27	32	20
workers	55	5	67	51	27	27	32	20
2 workersfarms	24	4	29	38	30	9	7	13
workers	48	8	58	76	60	18	14	26
3 or 4 workersfarms	7	1	14	13	15	2	10	18
workers	24	(D)	44	43	48	(D)	31	61
5 to 9 workersfarms	14	-	3	6	7	3	2	6
workers	74	-	19	36	(D)	(D)	(D)	34
10 workers or morefarms	3	1	-	6	2	-	2	5
workers	49	(D)	-	94	(D)	-	(D)	62
Less than 150 daysfarms	285	12	301	234	67	100	90	63
workers	682	(D)	705	537	284	171	191	205
Farms with-								
1 workerfarms	115	6	124	128	13	55	51	23
workers	115	6	124	128	13	55	51	23
2 workersfarms	88	4	92	39	19	32	24	21
workers	176	8	184	78	38	64	48	42
3 or 4 workersfarms	52	1	62	42	18	11	8	14
workers	171	(D)	199	138	63	(D)	(D)	51
5 to 9 workersfarms	24	1	15	19	12	1	6	3
workers	144	(D)	80	120	77	(D)	36	(D)
10 workers or morefarms	6	-	8	6	5	1	1	2
workers	76	-	118	73	93	(D)	(D)	(D)
Reported only workers working								
150 days or morefarms	62	4	87	63	30	20	31	38
workers	123	5	145	151	73	36	82	107
\$1,000 payroll	1,735	98	1,646	2,497	1,474	395	648	1,423
Reported only workers working								
less than 150 daysfarms	244	5	275	183	16	79	68	39
workers	569	7	619	397	51	133	101	87
\$1,000 payroll	457	13	630	526	218	156	140	185
Reported both - workers working 150								
days or more and workers								
working less than 150 daysfarms	41	7	26	51	51	21	22	24
150 days or more, workers	127	28	43	149	201	32	67	96
less than 150 days, workers	113	15	86	140	233	38	90	118
\$1,000 payroll	1,736	537	909	1,693	3,415	925	1,081	2,247
Migrant farm labor on farms with hired								
labor (see text)farms	20	2	18	34	7	4	10	14
Migrant farm labor on farms reporting only								
contract labor (see text)farms	7	-	9	1	2	3	2	-

Table 8. Farms, Land in Farms, Value of Land and Buildings, and Land Use: 2007 and 2002

[For meaning of abbreviations and symbols, see introductory text]

Item	Texas	Anderson	Andrews	Angelina	Aransas	Archer	Armstrong
FARMS AND LAND IN FARMS							
Farms number, 2007	247,437	1,771	175	1,109	94	513	291
..... 2002	228,926	1,735	169	931	62	495	269
Land in farms acres, 2007	130,398,753	346,142	808,474	115,258	50,951	507,607	516,299
..... 2002	129,877,666	365,182	803,998	116,769	50,032	535,965	506,308
Average size of farm acres, 2007	527	195	4,620	104	542	989	1,774
..... 2002	567	210	4,757	125	807	1,083	1,882
Estimated market value of land and buildings farms, 2007	247,437	1,771	175	1,109	94	513	291
..... 2002	228,886	1,741	170	933	61	497	272
..... \$1,000, 2007	165,573,377	772,439	275,103	322,488	70,294	494,116	446,111
..... 2002	100,496,055	380,163	132,078	203,050	49,690	268,056	185,853
Average per farm dollars, 2007	669,154	436,160	1,572,018	290,792	747,807	963,189	1,533,026
..... 2002	439,066	218,359	776,928	217,631	814,587	539,348	683,284
Average per acre dollars, 2007	1,270	2,232	340	2,798	1,380	973	864
..... 2002	768	1,038	164	2,320	1,008	529	374
2007 farms by value group:							
\$1 to \$49,999	28,437	213	33	182	15	43	22
\$50,000 to \$99,999	28,232	234	25	183	14	50	21
\$100,000 to \$199,999	44,405	350	22	242	24	76	45
\$200,000 to \$499,999	67,420	515	33	304	22	119	56
\$500,000 to \$999,999	42,929	303	19	160	11	91	62
\$1,000,000 to \$1,999,999	21,369	111	10	30	2	71	45
\$2,000,000 to \$4,999,999	10,368	37	16	6	5	46	29
\$5,000,000 to \$9,999,999	2,803	4	9	2	-	14	6
\$10,000,000 or more	1,474	4	8	-	1	3	5
Approximate land area acres, 2007	167,145,209	680,049	960,413	510,569	161,198	577,960	581,824
Proportion in farms percent, 2007	78.0	50.9	84.2	22.6	31.6	87.8	88.7
2007 size of farm:							
1 to 9 acres farms	21,024	81	31	149	20	32	3
..... acres	107,011	390	126	783	91	135	16
10 to 49 acres farms	72,837	562	32	471	38	57	9
..... acres	1,801,433	14,576	590	11,898	760	1,621	303
50 to 69 acres farms	17,697	150	7	96	7	9	4
..... acres	1,022,423	8,690	434	5,532	381	513	226
70 to 99 acres farms	18,448	191	3	87	5	25	3
..... acres	1,530,252	15,740	238	7,160	403	1,968	220
100 to 139 acres farms	20,212	216	4	102	4	27	14
..... acres	2,331,589	25,127	461	12,050	449	3,207	1,579
140 to 179 acres farms	14,907	130	7	73	-	34	26
..... acres	2,355,785	20,508	1,138	11,347	-	5,415	4,159
180 to 219 acres farms	10,433	78	3	33	3	24	9
..... acres	2,066,791	15,357	594	6,395	584	4,674	1,811
220 to 259 acres farms	7,267	65	6	19	1	23	13
..... acres	1,731,496	15,306	1,420	4,484	(D)	5,401	3,187
260 to 499 acres farms	24,431	173	19	55	5	83	51
..... acres	8,699,711	60,590	6,816	19,081	1,704	30,537	17,860
500 to 999 acres farms	17,843	84	19	17	8	69	57
..... acres	12,421,272	56,483	14,075	10,245	(D)	50,045	42,487
1,000 to 1,999 acres farms	11,326	25	10	3	1	68	45
..... acres	15,717,269	31,567	17,109	3,758	(D)	97,642	63,241
2,000 acres or more farms	11,012	16	34	4	2	62	57
..... acres	80,613,721	81,808	765,473	22,525	(D)	306,449	381,210
2002 size of farm:							
1 to 9 acres farms	13,669	56	31	61	12	16	2
..... acres	70,306	324	102	343	61	81	(D)
10 to 49 acres farms	61,015	516	21	377	20	53	14
..... acres	1,559,806	14,504	431	9,728	559	1,463	501
50 to 69 acres farms	17,379	179	2	102	8	21	10
..... acres	1,000,299	10,452	(D)	5,820	435	1,187	593
70 to 99 acres farms	18,436	163	2	89	4	23	5
..... acres	1,525,400	13,480	(D)	7,373	310	1,841	(D)
100 to 139 acres farms	19,719	204	3	88	4	23	4
..... acres	2,276,287	23,876	360	10,339	415	2,587	463
140 to 179 acres farms	15,046	127	3	56	1	37	28
..... acres	2,375,085	20,013	498	8,902	(D)	5,993	4,505
180 to 219 acres farms	10,397	86	3	29	1	19	11
..... acres	2,059,470	16,834	565	5,745	(D)	3,733	2,214
220 to 259 acres farms	7,368	69	4	26	-	31	4
..... acres	1,757,388	16,496	928	6,182	-	7,471	965
260 to 499 acres farms	24,710	191	33	64	5	60	47
..... acres	8,813,936	65,987	11,410	23,077	1,530	21,622	16,525
500 to 999 acres farms	18,625	101	22	27	3	79	56
..... acres	12,952,604	68,759	17,242	17,231	(D)	53,462	41,070
1,000 to 1,999 acres farms	12,049	28	11	8	2	65	45
..... acres	16,612,660	36,830	15,620	11,468	(D)	88,800	69,199
2,000 acres or more farms	10,513	15	34	4	2	68	43
..... acres	78,874,425	77,627	756,534	10,561	(D)	347,725	369,874
LAND IN FARMS ACCORDING TO USE							
Total cropland farms, 2007	153,276	1,163	100	595	36	332	227
..... 2002	160,352	1,306	111	646	19	349	218
Harvested cropland acres, 2007	33,667,177	74,892	62,247	43,253	(D)	110,386	159,407
..... 2002	38,657,710	135,067	102,488	48,212	893	112,892	162,632
..... farms, 2007	111,671	965	43	450	29	235	126
..... 2002	106,827	973	48	412	13	214	118
..... acres, 2007	19,174,301	46,120	21,385	15,492	919	60,971	79,703
..... 2002	17,750,938	51,309	(D)	14,047	321	43,383	(D)
Cropland used only for pasture or grazing farms, 2007	49,894	304	21	191	18	142	38
..... 2002	89,081	769	38	409	8	230	67
..... acres, 2007	7,832,896	22,378	6,875	24,280	(D)	35,937	11,199
..... 2002	12,937,991	76,787	(D)	29,609	(D)	59,318	(D)

See footnote(s) at end of table.

--continued

Table 8. Farms, Land in Farms, Value of Land and Buildings, and Land Use: 2007 and 2002 - Con.

[For meaning of abbreviations and symbols, see introductory text]

Item	Atascosa	Austin	Bailey	Bandera	Bastrop	Baylor	Bee	Bell
FARMS AND LAND IN FARMS								
Farms number, 2007	1,810	2,112	564	972	2,207	268	952	2,384
..... 2002	1,539	2,086	436	780	2,187	253	866	2,080
Land in farms acres, 2007	643,594	333,928	476,176	329,416	402,079	547,029	548,400	431,945
..... 2002	669,890	367,497	394,475	366,827	422,852	327,716	509,544	450,923
Average size of farm acres, 2007	356	158	844	339	182	2,041	576	181
..... 2002	435	176	905	470	193	1,295	588	217
Estimated market value of land and buildings farms, 2007	1,810	2,112	564	972	2,207	268	952	2,384
..... 2002	1,541	2,079	435	779	2,185	252	868	2,082
..... \$1,000, 2007	1,057,182	1,139,396	432,327	754,896	1,102,735	321,087	781,540	1,018,824
..... 2002	584,729	768,947	178,770	631,259	834,091	164,062	488,659	518,198
Average per farm dollars, 2007	584,079	539,487	766,537	776,642	499,654	1,198,087	820,945	427,359
..... 2002	379,448	369,864	410,966	810,346	381,735	651,040	562,971	248,894
Average per acre dollars, 2007	1,643	3,412	908	2,292	2,743	587	1,425	2,359
..... 2002	950	2,176	440	1,738	1,859	517	826	1,293
2007 farms by value group:								
\$1 to \$49,999	178	201	70	61	207	25	143	358
\$50,000 to \$99,999	210	189	72	81	202	21	125	289
\$100,000 to \$199,999	361	308	80	153	412	42	137	505
\$200,000 to \$499,999	518	646	86	251	738	53	233	683
\$500,000 to \$999,999	302	481	121	233	421	71	149	337
\$1,000,000 to \$1,999,999	153	218	95	121	153	33	89	135
\$2,000,000 to \$4,999,999	61	58	32	48	62	9	52	64
\$5,000,000 to \$9,999,999	23	9	4	20	6	10	18	10
\$10,000,000 or more	4	2	4	4	6	4	6	3
Approximate land area acres, 2007	779,595	413,825	529,315	506,205	568,418	555,181	563,325	672,706
Proportion in farms percent, 2007	82.6	80.7	90.0	65.1	70.7	98.5	97.4	64.2
2007 size of farm:								
1 to 9 acres farms	91	150	9	60	152	6	55	250
..... acres	456	762	46	314	807	19	303	1,360
10 to 49 acres farms	511	680	44	298	827	31	243	962
..... acres	13,305	17,369	1,082	7,537	19,901	877	5,975	23,356
50 to 69 acres farms	151	190	12	65	201	6	61	200
..... acres	8,525	10,876	671	3,783	11,495	346	3,520	11,405
70 to 99 acres farms	139	265	29	76	187	13	55	189
..... acres	11,508	21,978	2,445	6,149	15,957	1,109	4,445	15,767
100 to 139 acres farms	170	232	14	79	197	15	79	203
..... acres	19,342	26,652	1,729	9,070	22,734	1,760	8,964	23,649
140 to 179 acres farms	122	130	80	47	124	22	81	100
..... acres	19,370	20,592	13,230	7,247	19,369	3,528	12,811	15,921
180 to 219 acres farms	105	93	24	45	86	6	51	79
..... acres	20,972	18,378	4,634	8,867	17,015	1,254	10,265	15,520
220 to 259 acres farms	55	55	21	29	58	8	32	55
..... acres	13,266	13,033	4,926	7,002	13,710	1,864	7,677	13,209
260 to 499 acres farms	175	192	95	120	219	43	105	152
..... acres	63,152	66,108	35,030	41,983	78,795	16,120	35,646	52,377
500 to 999 acres farms	150	79	98	71	93	53	83	113
..... acres	106,562	53,334	69,516	47,975	63,277	37,716	57,945	77,099
1,000 to 1,999 acres farms	86	38	77	49	42	34	46	49
..... acres	117,322	52,257	104,674	68,077	52,060	47,537	63,279	69,409
2,000 acres or more farms	55	8	61	33	21	31	61	32
..... acres	249,814	32,589	238,193	121,412	86,959	434,899	337,570	112,873
2002 size of farm:								
1 to 9 acres farms	38	99	12	32	108	6	19	155
..... acres	190	518	43	194	557	21	90	737
10 to 49 acres farms	341	632	29	197	785	29	192	762
..... acres	9,337	16,525	760	5,382	19,862	761	5,359	19,374
50 to 69 acres farms	117	213	11	70	183	7	59	166
..... acres	6,736	12,358	639	3,975	10,371	416	3,467	9,541
70 to 99 acres farms	99	233	26	63	195	5	61	193
..... acres	8,143	19,195	2,078	5,229	16,334	422	5,040	16,207
100 to 139 acres farms	152	226	7	64	223	19	77	223
..... acres	17,301	25,914	771	7,439	25,791	2,280	8,682	26,146
140 to 179 acres farms	122	150	63	26	139	30	75	105
..... acres	19,338	23,717	10,243	4,097	21,899	4,681	11,766	16,391
180 to 219 acres farms	123	106	29	41	97	11	39	77
..... acres	24,464	20,935	5,632	7,986	19,054	2,168	7,838	15,348
220 to 259 acres farms	61	84	7	23	72	13	28	54
..... acres	14,441	19,788	1,674	5,402	17,076	3,151	6,592	12,893
260 to 499 acres farms	180	174	55	102	210	15	120	167
..... acres	64,822	61,146	20,942	37,331	73,508	6,419	41,398	59,559
500 to 999 acres farms	152	122	85	72	111	36	82	101
..... acres	106,384	81,349	61,643	47,817	76,231	24,130	56,181	68,673
1,000 to 1,999 acres farms	93	34	73	49	41	41	63	48
..... acres	130,485	48,335	101,398	66,736	54,905	55,678	88,562	66,845
2,000 acres or more farms	61	13	39	41	23	41	51	29
..... acres	268,249	37,717	188,652	175,239	87,264	227,589	274,569	139,209
LAND IN FARMS ACCORDING TO USE								
Total cropland farms, 2007	1,019	1,336	498	362	1,223	227	441	1,437
..... 2002	1,051	1,465	407	401	1,387	215	493	1,466
..... acres, 2007	139,080	96,559	326,039	21,421	76,114	141,716	104,923	183,837
..... 2002	222,603	134,793	287,978	39,868	142,020	149,188	143,978	233,430
Harvested cropland farms, 2007	641	1,164	230	190	946	172	303	1,122
..... 2002	548	1,124	201	215	899	146	290	1,057
..... acres, 2007	52,418	59,007	149,234	5,886	43,373	70,491	72,860	142,603
..... 2002	55,452	58,471	131,703	7,115	44,287	49,833	68,033	144,185
Cropland used only for pasture or grazing farms, 2007	521	312	111	164	450	88	178	497
..... 2002	814	816	121	272	911	130	269	829
..... acres, 2007	65,442	33,856	48,305	12,010	28,289	(D)	25,608	29,186
..... 2002	148,757	71,454	38,695	29,061	94,451	77,222	57,457	76,089

See footnote(s) at end of table.

--continued

Table 8. Farms, Land in Farms, Value of Land and Buildings, and Land Use: 2007 and 2002 - Con.

[For meaning of abbreviations and symbols, see introductory text]

Item	Bexar	Blanco	Borden	Bosque	Bowie	Brazoria	Brazos	Brewster
FARMS AND LAND IN FARMS								
Farmsnumber, 2007	2,496	888	116	1,399	1,610	2,580	1,350	158
.....2002	2,385	784	132	1,285	1,337	2,455	1,350	136
Land in farmsacres, 2007	425,909	395,667	435,166	550,995	291,674	528,957	275,752	1,747,087
.....2002	441,206	389,282	480,015	562,851	307,531	613,891	308,814	1,675,564
Average size of farmacres, 2007	171	446	3,751	394	181	205	204	11,058
.....2002	185	497	3,636	438	230	250	229	12,320
Estimated market value of land and buildingsfarms, 2007	2,496	888	116	1,399	1,610	2,580	1,350	158
.....2002	2,386	785	131	1,285	1,338	2,456	1,353	135
.....\$1,000, 2007	1,166,614	991,045	251,878	1,188,773	540,138	1,157,113	760,690	599,943
.....2002	1,090,872	885,427	174,192	815,272	492,631	973,490	595,197	196,184
Average per farmdollars, 2007	467,393	1,116,042	2,171,362	849,731	335,490	448,494	563,474	3,797,111
.....2002	457,197	1,127,932	1,329,713	634,453	368,185	396,372	439,909	1,453,218
Average per acredollars, 2007	2,739	2,505	579	2,158	1,852	2,188	2,759	343
.....2002	2,000	2,441	347	1,477	1,626	1,516	1,712	115
2007 farms by value group:								
\$1 to \$49,999farms	330	69	7	88	251	307	120	13
.....acres	311	55	6	121	289	386	123	13
\$50,000 to \$99,999farms	529	103	10	217	319	537	244	14
.....acres	790	193	22	409	435	774	432	17
\$100,000 to \$199,999farms	355	220	18	278	203	359	268	18
.....acres								
\$1,000,000 to \$1,999,999farms	120	150	31	165	91	138	106	17
.....acres	42	62	7	87	20	56	40	26
\$2,000,000 to \$4,999,999farms	12	24	8	24	2	16	13	22
.....acres	7	12	7	10	-	7	4	18
\$5,000,000 to \$9,999,999farms								
.....acres								
\$10,000,000 or morefarms								
.....acres								
Approximate land areaacres, 2007	793,445	453,819	574,360	629,095	566,469	868,859	374,925	3,957,538
Proportion in farmspercent, 2007	53.7	87.2	75.8	87.6	51.5	60.9	73.5	44.1
2007 size of farm:								
1 to 9 acresfarms	303	47	3	34	154	433	125	8
.....acres	1,544	241	11	174	864	2,030	606	(D)
10 to 49 acresfarms	1,230	234	7	328	632	1,164	481	25
.....acres	29,862	6,245	152	8,721	15,796	25,598	12,200	572
50 to 69 acresfarms	177	58	3	92	133	195	111	3
.....acres	10,188	3,384	186	5,478	7,621	11,341	6,549	186
70 to 99 acresfarms	170	52	2	118	137	123	113	5
.....acres	13,999	4,322	(D)	9,770	11,422	9,991	9,231	402
100 to 139 acresfarms	173	77	5	148	119	130	119	9
.....acres	19,379	9,105	633	17,063	13,791	14,794	13,769	1,010
140 to 179 acresfarms	111	37	2	86	84	80	95	4
.....acres	17,526	5,827	(D)	13,299	13,234	12,677	14,976	633
180 to 219 acresfarms	64	36	1	88	60	62	54	3
.....acres	12,573	7,222	(D)	17,547	11,828	12,302	10,568	565
220 to 259 acresfarms	26	42	5	57	52	57	36	1
.....acres	6,296	10,058	1,170	13,516	12,415	13,916	8,545	(D)
260 to 499 acresfarms	110	110	13	215	112	152	106	5
.....acres	37,070	39,802	4,471	75,826	39,579	55,073	36,020	1,730
500 to 999 acresfarms	74	105	15	125	76	72	58	4
.....acres	49,765	74,552	11,001	84,965	52,326	52,216	38,534	3,664
1,000 to 1,999 acresfarms	25	54	21	59	34	66	31	13
.....acres	34,082	72,766	29,695	83,618	46,502	90,593	41,997	18,449
2,000 acres or morefarms	33	36	39	49	17	46	21	78
.....acres	193,625	162,143	387,155	221,018	66,296	228,426	82,757	1,719,606
2002 size of farm:								
1 to 9 acresfarms	236	20	2	33	59	309	81	6
.....acres	1,188	119	(D)	180	327	1,578	428	(D)
10 to 49 acresfarms	991	145	-	256	389	945	463	16
.....acres	24,104	3,744	-	6,868	10,012	21,909	11,997	357
50 to 69 acresfarms	209	67	-	85	172	196	114	8
.....acres	12,187	3,950	-	4,854	9,876	11,266	6,727	442
70 to 99 acresfarms	183	51	2	112	152	138	119	8
.....acres	15,346	4,246	(D)	9,225	12,440	11,768	9,973	625
100 to 139 acresfarms	181	65	6	141	143	177	140	3
.....acres	20,732	7,488	708	16,238	16,655	20,389	16,083	337
140 to 179 acresfarms	124	43	4	82	82	119	75	-
.....acres	19,549	6,806	608	12,738	12,850	18,724	11,776	-
180 to 219 acresfarms	80	50	-	85	67	75	69	4
.....acres	15,869	9,950	-	16,821	13,263	15,010	13,615	768
220 to 259 acresfarms	66	31	2	54	31	49	31	2
.....acres	15,880	7,453	(D)	12,778	7,331	11,537	7,456	(D)
260 to 499 acresfarms	170	114	23	206	132	165	116	3
.....acres	60,326	41,092	8,469	72,846	46,541	60,727	40,093	1,280
500 to 999 acresfarms	76	102	27	128	63	142	72	9
.....acres	51,492	70,984	20,372	87,021	44,177	98,956	48,213	5,766
1,000 to 1,999 acresfarms	48	61	29	55	24	93	45	6
.....acres	64,868	81,869	38,695	78,341	32,566	123,812	66,312	8,584
2,000 acres or morefarms	21	35	37	48	23	47	25	71
.....acres	139,665	151,581	410,520	244,941	101,493	218,215	76,141	1,656,910
LAND IN FARMS ACCORDING TO USE								
Total croplandfarms, 2007	1,504	388	78	822	1,052	1,157	626	38
.....2002	1,657	426	94	910	979	1,353	752	28
.....acres, 2007	124,952	43,597	93,814	96,204	96,206	186,201	62,739	50,084
.....2002	155,900	62,781	71,426	136,770	126,796	224,640	116,660	38,200
Harvested croplandfarms, 2007	1,049	261	41	621	880	841	503	16
.....2002	1,096	261	57	587	720	866	505	19
.....acres, 2007	59,827	9,943	27,242	42,538	64,464	70,591	38,215	3,244
.....2002	74,204	10,143	30,895	46,538	61,559	84,348	48,579	(D)
Cropland used only for pasture or grazingfarms, 2007	609	161	21	305	257	409	171	18
.....2002	1,034	270	46	584	584	733	462	13
.....acres, 2007	51,618	31,583	(D)	37,246	14,298	66,742	18,381	(D)
.....2002	70,181	49,598	23,994	78,062	52,249	87,707	64,825	(D)

See footnote(s) at end of table.

--continued

Table 8. Farms, Land in Farms, Value of Land and Buildings, and Land Use: 2007 and 2002 - Con.

[For meaning of abbreviations and symbols, see introductory text]

Item	Briscoe	Brooks	Brown	Burleson	Burnet	Caldwell	Calhoun	Callahan
FARMS AND LAND IN FARMS								
Farms number, 2007	333	494	1,726	1,582	1,531	1,421	291	1,058
..... 2002	264	351	1,347	1,550	1,370	1,402	328	893
Land in farms acres, 2007	546,734	548,619	560,065	361,022	482,149	304,737	230,400	532,595
..... 2002	425,565	439,771	481,936	388,982	565,413	304,844	247,827	515,396
Average size of farm acres, 2007	1,642	1,111	324	228	315	214	792	503
..... 2002	1,612	1,253	358	251	413	217	756	577
Estimated market value of land and buildings farms, 2007	333	494	1,726	1,582	1,531	1,421	291	1,058
..... 2002	265	350	1,346	1,555	1,371	1,397	327	892
..... \$1,000, 2007	338,562	570,068	1,010,846	814,991	1,091,241	706,124	367,090	677,636
..... 2002	124,678	241,708	457,691	549,462	1,183,450	482,016	189,009	300,809
Average per farm dollars, 2007	1,016,703	1,153,983	585,658	515,165	712,764	496,921	1,261,479	640,488
..... 2002	470,484	690,594	340,038	353,352	863,202	345,037	578,008	337,230
Average per acre dollars, 2007	619	1,039	1,805	2,257	2,263	2,317	1,593	1,272
..... 2002	274	576	897	1,402	1,815	1,676	868	592
2007 farms by value group:								
\$1 to \$49,999	57	94	227	160	147	156	44	139
\$50,000 to \$99,999	34	58	227	189	119	147	37	144
\$100,000 to \$199,999	32	61	287	274	241	296	34	192
\$200,000 to \$499,999	74	138	423	449	441	411	53	234
\$500,000 to \$999,999	50	67	342	321	301	258	40	190
\$1,000,000 to \$1,999,999	48	43	128	131	184	112	38	85
\$2,000,000 to \$4,999,999	22	11	71	49	66	30	38	50
\$5,000,000 to \$9,999,999	11	11	16	6	24	6	4	19
\$10,000,000 or more	5	11	5	3	8	5	3	5
Approximate land area acres, 2007	576,012	603,698	604,060	425,652	636,077	348,958	324,459	575,111
Proportion in farms percent, 2007	94.9	90.9	92.7	84.8	75.8	87.3	71.0	92.6
2007 size of farm:								
1 to 9 acres farms	3	22	94	72	113	97	34	67
..... acres	12	86	488	364	578	539	171	356
10 to 49 acres farms	22	88	467	415	460	490	58	271
..... acres	648	2,287	11,622	11,531	11,313	12,110	1,332	7,033
50 to 69 acres farms	7	39	148	177	113	117	12	60
..... acres	376	2,354	8,320	10,382	6,464	6,619	681	3,525
70 to 99 acres farms	20	52	123	138	97	118	12	80
..... acres	1,623	4,089	10,175	11,289	7,970	9,795	967	6,601
100 to 139 acres farms	16	57	138	183	143	137	18	94
..... acres	1,828	6,740	15,865	20,725	16,426	16,181	2,032	10,768
140 to 179 acres farms	29	32	129	128	87	96	16	71
..... acres	4,640	5,022	20,386	20,303	13,696	15,199	2,530	11,122
180 to 219 acres farms	11	41	81	92	83	63	7	45
..... acres	2,150	8,042	15,891	18,059	16,458	12,482	1,353	8,840
220 to 259 acres farms	9	22	59	58	61	36	7	34
..... acres	2,124	5,231	14,027	14,022	14,493	8,553	1,686	8,108
260 to 499 acres farms	52	56	204	164	174	135	21	132
..... acres	18,199	19,436	74,547	58,498	61,671	49,582	7,515	45,851
500 to 999 acres farms	56	29	157	95	108	72	34	91
..... acres	41,889	21,281	106,761	66,129	74,639	49,951	23,251	63,830
1,000 to 1,999 acres farms	43	27	82	40	46	44	38	51
..... acres	60,638	36,060	110,135	51,348	65,215	58,808	53,067	70,570
2,000 acres or more farms	65	29	44	20	46	16	34	62
..... acres	412,607	437,991	171,848	78,372	193,226	64,918	135,815	295,991
2002 size of farm:								
1 to 9 acres farms	7	-	52	42	56	74	24	47
..... acres	(D)	-	277	252	274	385	151	263
10 to 49 acres farms	15	55	269	386	356	452	63	176
..... acres	401	1,390	6,812	10,788	9,238	11,742	1,575	4,270
50 to 69 acres farms	2	32	95	146	106	98	13	49
..... acres	(D)	1,883	5,321	8,470	5,952	5,612	728	2,780
70 to 99 acres farms	13	42	105	142	109	114	18	75
..... acres	1,058	3,424	8,677	11,824	9,284	9,384	1,450	6,138
100 to 139 acres farms	13	38	123	193	89	139	31	94
..... acres	1,467	4,690	14,495	21,978	10,341	16,048	3,475	11,102
140 to 179 acres farms	21	26	118	128	82	96	16	68
..... acres	3,394	4,070	18,950	20,113	12,813	15,133	2,454	10,855
180 to 219 acres farms	12	32	60	103	82	69	13	37
..... acres	2,414	6,340	11,918	20,425	16,478	13,654	2,534	7,224
220 to 259 acres farms	5	15	54	61	53	52	7	34
..... acres	1,166	3,503	13,027	14,468	12,496	12,275	1,755	8,101
260 to 499 acres farms	49	35	211	169	198	169	46	127
..... acres	17,517	12,034	76,493	59,298	69,625	60,211	16,811	44,406
500 to 999 acres farms	42	31	157	107	126	80	31	71
..... acres	27,584	20,448	106,566	73,480	86,468	54,552	23,239	50,706
1,000 to 1,999 acres farms	36	20	63	53	62	47	37	54
..... acres	52,278	27,771	89,308	73,755	87,020	63,054	50,325	68,157
2,000 acres or more farms	49	25	40	20	51	12	29	61
..... acres	318,164	354,218	130,092	74,131	245,424	42,794	143,330	301,394
LAND IN FARMS ACCORDING TO USE								
Total cropland farms, 2007	276	223	965	1,002	646	719	181	781
..... 2002	221	214	931	1,020	709	793	196	692
..... acres, 2007	166,686	58,384	95,342	92,312	57,555	71,459	88,885	104,308
..... 2002	140,290	53,611	131,375	131,265	104,336	107,126	94,647	128,993
Harvested cropland farms, 2007	110	93	615	828	410	552	142	493
..... 2002	110	111	577	737	382	480	135	479
..... acres, 2007	75,248	5,967	39,036	61,413	15,516	43,862	61,537	35,901
..... 2002	54,199	6,714	45,519	66,466	15,133	43,961	48,600	37,230
Cropland used only for pasture or grazing farms, 2007	76	124	448	318	300	255	41	332
..... 2002	71	127	606	623	459	499	61	428
..... acres, 2007	(D)	43,755	39,312	25,846	37,632	22,473	18,437	30,140
..... 2002	31,547	37,765	72,739	59,534	82,610	58,038	(D)	67,473

See footnote(s) at end of table.

--continued

Table 8. Farms, Land in Farms, Value of Land and Buildings, and Land Use: 2007 and 2002 - Con.

[For meaning of abbreviations and symbols, see introductory text]

Item	Cameron	Camp	Carson	Cass	Castro	Chambers	Cherokee	Childress
FARMS AND LAND IN FARMS								
Farms number, 2007	1,241	482	422	1,067	485	650	1,625	374
2002	1,120	399	363	956	535	610	1,508	300
Land in farms acres, 2007	349,479	68,552	537,445	176,645	567,255	267,343	294,383	399,383
2002	350,437	69,343	451,669	193,244	563,538	274,853	286,306	368,782
Average size of farm acres, 2007	282	142	1,274	166	1,170	411	181	1,068
2002	313	174	1,244	202	1,053	451	190	1,229
Estimated market value of land and buildings farms, 2007	1,241	482	422	1,067	485	650	1,625	374
2002	1,116	401	362	963	533	608	1,509	300
\$1,000, 2007	675,592	186,664	438,764	380,749	586,809	387,913	684,899	284,954
2002	606,447	125,855	196,269	247,551	352,775	236,164	472,521	149,955
Average per farm dollars, 2007	544,393	387,269	1,039,725	356,841	1,209,915	596,789	421,476	761,909
2002	543,412	313,853	542,179	257,062	661,867	388,428	313,135	499,851
Average per acre dollars, 2007	1,933	2,723	816	2,155	1,034	1,451	2,327	713
2002	1,549	1,890	444	1,254	665	906	1,357	322
2007 farms by value group:								
\$1 to \$49,999	227	76	48	147	41	97	181	49
\$50,000 to \$99,999	205	61	17	176	34	87	229	57
\$100,000 to \$199,999	230	100	70	214	52	101	343	59
\$200,000 to \$499,999	281	123	94	312	84	157	468	80
\$500,000 to \$999,999	146	88	69	147	102	121	269	57
\$1,000,000 to \$1,999,999	83	27	61	47	81	52	97	41
\$2,000,000 to \$4,999,999	49	4	49	23	73	28	29	23
\$5,000,000 to \$9,999,999	14	3	9	1	15	2	5	5
\$10,000,000 or more	6	-	5	-	3	5	4	3
Approximate land area acres, 2007	570,140	125,327	588,936	599,653	572,438	383,315	673,489	445,695
Proportion in farms percent, 2007	61.3	54.7	91.3	29.5	99.1	69.7	43.7	89.6
2007 size of farm:								
1 to 9 acres farms	289	26	18	45	15	121	126	9
acres	1,367	(D)	55	210	47	665	658	31
10 to 49 acres farms	494	170	37	339	23	189	518	33
acres	11,644	4,321	992	9,330	596	4,193	13,502	921
50 to 69 acres farms	65	53	9	119	7	46	156	17
acres	3,703	3,039	511	6,996	443	2,644	9,154	1,021
70 to 99 acres farms	56	50	11	117	12	32	144	14
acres	4,655	4,245	889	9,909	972	2,643	11,827	1,160
100 to 139 acres farms	42	44	11	126	14	29	181	18
acres	4,964	5,075	1,337	14,329	1,738	3,343	21,263	2,078
140 to 179 acres farms	40	27	8	66	27	21	110	55
acres	6,180	4,202	1,347	10,471	4,295	3,211	16,982	8,634
180 to 219 acres farms	20	27	10	51	17	27	84	14
acres	3,961	5,243	1,959	10,181	3,357	5,353	16,738	2,785
220 to 259 acres farms	12	12	5	43	11	13	45	14
acres	2,911	2,727	1,158	10,199	2,601	3,108	10,707	3,251
260 to 499 acres farms	53	55	72	86	71	58	168	78
acres	19,150	18,523	25,183	30,715	25,583	19,554	58,178	28,381
500 to 999 acres farms	69	14	76	49	116	49	61	44
acres	45,057	9,308	55,760	31,887	86,805	34,156	41,670	31,443
1,000 to 1,999 acres farms	60	1	86	19	86	36	16	37
acres	79,693	(D)	126,275	24,954	123,353	49,546	20,564	55,538
2,000 acres or more farms	41	3	79	7	86	29	16	41
acres	166,194	10,650	321,979	17,464	317,465	138,927	73,140	264,140
2002 size of farm:								
1 to 9 acres farms	191	17	8	22	9	65	71	8
acres	935	90	39	114	(D)	358	339	20
10 to 49 acres farms	470	129	37	254	29	186	422	17
acres	11,078	3,422	892	7,398	961	4,009	11,461	540
50 to 69 acres farms	58	40	8	98	2	37	129	7
acres	3,332	(D)	430	5,682	(D)	2,173	7,509	372
70 to 99 acres farms	48	50	7	97	12	38	166	9
acres	3,993	4,007	609	8,097	976	3,095	13,688	724
100 to 139 acres farms	47	27	11	119	10	30	187	19
acres	5,452	3,372	1,385	13,796	1,213	3,549	21,571	2,112
140 to 179 acres farms	31	33	7	70	49	22	109	36
acres	4,711	5,046	1,168	10,930	7,769	3,492	17,267	5,658
180 to 219 acres farms	28	27	8	53	18	20	95	9
acres	5,616	5,392	1,590	10,524	3,545	3,929	18,847	1,776
220 to 259 acres farms	13	18	7	45	15	20	56	18
acres	3,247	4,298	1,714	10,661	3,606	4,867	13,295	4,321
260 to 499 acres farms	67	42	61	112	96	62	168	56
acres	23,601	15,537	22,317	39,081	33,878	22,063	58,413	20,575
500 to 999 acres farms	78	9	92	62	110	61	71	39
acres	51,977	5,830	62,497	38,964	81,138	40,111	50,677	27,930
1,000 to 1,999 acres farms	50	2	54	16	112	34	23	31
acres	73,028	(D)	79,711	21,673	157,100	49,506	33,337	44,504
2,000 acres or more farms	39	5	63	8	73	35	11	51
acres	163,467	17,985	279,317	26,324	273,195	137,701	39,902	260,250
LAND IN FARMS ACCORDING TO USE								
Total cropland farms, 2007	941	337	334	752	431	378	1,149	318
2002	974	317	285	725	473	429	1,140	263
acres, 2007	226,132	23,362	330,985	51,647	434,559	115,588	76,592	143,212
2002	253,571	34,426	248,772	77,631	444,003	134,492	119,548	156,482
Harvested cropland farms, 2007	734	286	196	598	304	255	928	142
2002	783	238	151	554	296	280	844	119
acres, 2007	181,663	17,908	181,185	28,700	287,048	27,712	49,026	77,509
2002	151,923	13,712	105,259	31,877	227,906	34,143	52,378	63,879
Cropland used only for pasture or grazing farms, 2007	215	92	66	203	138	148	328	107
2002	286	205	90	444	185	265	696	128
acres, 2007	22,415	4,284	(D)	17,448	48,810	60,411	19,343	26,539
2002	(D)	18,220	28,633	38,342	71,838	76,832	59,470	41,611

See footnote(s) at end of table.

--continued

Table 8. Farms, Land in Farms, Value of Land and Buildings, and Land Use: 2007 and 2002 - Con.

[For meaning of abbreviations and symbols, see introductory text]

Item	Clay	Cochran	Coke	Coleman	Collin	Collingsworth	Colorado	Comal
FARMS AND LAND IN FARMS								
Farms number, 2007	931	341	430	1,003	2,235	442	1,790	939
..... 2002	892	292	335	829	2,135	449	1,770	852
Land in farms acres, 2007	661,617	489,051	491,211	699,452	290,831	512,537	527,393	192,454
..... 2002	654,342	439,252	485,397	642,263	309,630	506,942	538,635	203,291
Average size of farm acres, 2007	711	1,434	1,142	697	130	1,160	295	205
..... 2002	734	1,504	1,449	775	145	1,129	304	239
Estimated market value of land and buildings farms, 2007	931	341	430	1,003	2,235	442	1,790	939
..... 2002	894	289	337	827	2,131	445	1,774	854
..... \$1,000, 2007	874,374	426,922	384,698	900,166	1,006,910	441,847	1,245,832	578,586
..... 2002	409,597	154,553	238,424	415,327	817,010	225,445	781,814	481,556
Average per farm dollars, 2007	939,178	1,251,971	894,646	897,473	450,519	999,653	695,995	616,173
..... 2002	458,162	534,786	707,490	502,209	383,393	506,619	440,707	563,883
Average per acre dollars, 2007	1,322	873	783	1,287	3,462	862	2,362	3,006
..... 2002	636	369	522	612	2,534	456	1,513	2,102
2007 farms by value group:								
\$1 to \$49,999	83	33	37	48	206	35	159	105
\$50,000 to \$99,999	89	40	38	74	194	41	153	55
\$100,000 to \$199,999	166	44	81	142	418	69	296	138
\$200,000 to \$499,999	199	53	87	264	787	105	476	293
\$500,000 to \$999,999	184	75	91	227	447	76	384	189
\$1,000,000 to \$1,999,999	134	58	52	140	122	70	204	113
\$2,000,000 to \$4,999,999	50	23	31	92	52	32	94	38
\$5,000,000 to \$9,999,999	14	10	10	9	8	9	17	6
\$10,000,000 or more	12	5	3	7	1	5	7	2
Approximate land area acres, 2007	696,776	496,099	583,321	806,979	538,371	587,796	614,561	358,058
Proportion in farms percent, 2007	95.0	98.6	84.2	86.7	54.0	87.2	85.8	53.7
2007 size of farm:								
1 to 9 acres farms	33	-	10	16	394	5	73	79
..... acres	138	-	49	78	2,212	12	336	379
10 to 49 acres farms	137	6	24	81	1,082	23	462	329
..... acres	3,856	(D)	640	2,225	24,249	749	12,467	7,607
50 to 69 acres farms	60	1	17	39	162	13	155	108
..... acres	3,408	(D)	1,010	2,375	9,394	737	8,970	6,274
70 to 99 acres farms	70	10	19	43	141	31	185	64
..... acres	5,883	856	1,623	3,528	11,521	2,574	15,479	5,297
100 to 139 acres farms	72	13	30	79	124	21	181	73
..... acres	8,242	1,483	3,466	9,101	14,420	2,371	20,875	8,396
140 to 179 acres farms	75	37	44	103	57	45	112	39
..... acres	11,933	6,217	7,026	16,709	8,798	7,125	17,760	6,132
180 to 219 acres farms	44	11	22	51	61	22	90	27
..... acres	8,718	2,142	4,527	10,218	12,086	4,373	17,847	5,384
220 to 259 acres farms	45	8	13	43	41	10	69	27
..... acres	10,752	1,912	3,196	10,256	9,809	2,340	16,403	6,411
260 to 499 acres farms	130	61	57	196	70	88	221	107
..... acres	44,895	21,071	20,150	70,974	24,357	32,722	79,624	37,599
500 to 999 acres farms	113	69	86	182	45	77	140	50
..... acres	80,048	50,471	60,674	129,714	30,810	54,001	98,538	35,206
1,000 to 1,999 acres farms	76	61	45	104	28	39	61	26
..... acres	103,049	82,357	62,687	142,794	37,754	52,480	84,004	33,831
2,000 acres or more farms	76	64	63	66	30	68	41	10
..... acres	380,695	322,335	326,163	301,480	105,421	353,053	155,090	39,938
2002 size of farm:								
1 to 9 acres farms	25	-	4	12	257	7	59	45
..... acres	138	-	12	48	1,355	33	295	241
10 to 49 acres farms	133	10	18	44	993	51	416	261
..... acres	3,719	163	438	1,206	23,140	1,407	11,573	6,881
50 to 69 acres farms	43	3	5	27	184	19	206	96
..... acres	2,538	180	294	1,577	10,444	1,161	11,907	5,556
70 to 99 acres farms	50	9	14	52	155	30	173	49
..... acres	4,161	746	1,144	4,241	13,059	2,463	14,431	3,961
100 to 139 acres farms	80	6	18	77	138	21	166	81
..... acres	9,297	735	2,108	9,046	15,595	2,403	19,420	9,545
140 to 179 acres farms	52	31	43	74	100	56	113	60
..... acres	8,352	5,051	6,823	11,743	15,699	8,806	17,786	9,623
180 to 219 acres farms	46	12	14	32	51	16	93	41
..... acres	9,064	2,366	2,837	6,389	10,090	3,157	18,303	8,111
220 to 259 acres farms	55	5	10	37	43	9	69	29
..... acres	13,187	1,200	2,351	8,853	10,242	2,163	16,534	6,927
260 to 499 acres farms	151	46	59	159	99	82	217	91
..... acres	53,645	16,528	21,918	57,907	35,549	31,278	79,134	33,187
500 to 999 acres farms	118	60	61	153	54	53	153	54
..... acres	85,131	41,488	44,320	107,555	36,527	35,845	104,724	36,160
1,000 to 1,999 acres farms	72	60	36	91	33	40	65	33
..... acres	100,502	82,170	51,833	121,720	45,058	56,539	89,638	44,645
2,000 acres or more farms	67	50	53	71	28	65	40	12
..... acres	364,608	288,625	351,319	311,978	92,872	361,687	154,890	38,454
LAND IN FARMS ACCORDING TO USE								
Total cropland farms, 2007	614	305	231	734	1,452	354	1,103	360
..... 2002	625	282	203	657	1,521	383	1,181	404
..... acres, 2007	116,986	305,311	45,927	188,432	150,210	193,475	168,984	37,467
..... 2002	186,128	300,125	58,729	187,982	194,240	199,655	206,586	37,231
Harvested cropland farms, 2007	446	138	103	411	1,091	171	940	220
..... 2002	409	150	82	412	1,055	215	915	246
..... acres, 2007	52,468	177,981	11,507	63,578	114,856	98,829	75,713	13,468
..... 2002	55,871	155,239	11,784	71,634	130,915	89,709	77,404	12,495
Cropland used only for pasture or grazing farms, 2007	253	70	105	330	434	153	324	167
..... 2002	420	39	129	415	831	177	691	268
..... acres, 2007	46,983	(D)	20,703	73,744	18,930	53,684	70,705	22,583
..... 2002	115,569	38,391	37,267	87,571	54,252	47,462	112,575	20,531

See footnote(s) at end of table.

--continued

Table 8. Farms, Land in Farms, Value of Land and Buildings, and Land Use: 2007 and 2002 - Con.

[For meaning of abbreviations and symbols, see introductory text]

Item	Comanche	Concho	Cooke	Coryell	Cottle	Crane	Crockett	Crosby
FARMS AND LAND IN FARMS								
Farms number, 2007	1,451	418	1,956	1,339	299	37	183	371
..... 2002	1,352	411	1,765	1,221	233	44	198	373
Land in farms acres, 2007	578,943	551,371	455,393	488,358	534,519	375,177	1,602,485	552,628
..... 2002	543,386	544,312	458,775	493,087	574,177	(D)	1,735,476	489,613
Average size of farm acres, 2007	399	1,319	233	365	1,788	10,140	8,757	1,490
..... 2002	402	1,324	260	404	2,464	(D)	8,765	1,313
Estimated market value of land and buildings farms, 2007	1,451	418	1,956	1,339	299	37	183	371
..... 2002	1,354	410	1,758	1,216	233	45	198	372
..... \$1,000, 2007	1,139,919	562,762	1,133,458	978,800	344,189	143,456	651,641	381,358
..... 2002	591,331	314,005	567,187	557,959	136,919	50,271	352,281	216,555
Average per farm dollars, 2007	785,609	1,346,320	579,478	730,994	1,151,133	3,877,193	3,560,877	1,027,919
..... 2002	436,729	765,866	322,632	458,848	587,636	1,117,129	1,779,196	582,138
Average per acre dollars, 2007	1,969	1,021	2,489	2,004	644	382	407	690
..... 2002	977	514	1,413	1,063	234	112	202	466
2007 farms by value group:								
\$1 to \$49,999	114	24	175	118	32	3	10	29
\$50,000 to \$99,999	164	21	179	139	39	5	6	41
\$100,000 to \$199,999	225	47	353	245	47	1	6	53
\$200,000 to \$499,999	388	91	599	361	61	3	26	73
\$500,000 to \$999,999	284	82	391	201	45	5	22	67
\$1,000,000 to \$1,999,999	157	89	158	164	38	2	36	62
\$2,000,000 to \$4,999,999	96	45	80	79	23	8	36	36
\$5,000,000 to \$9,999,999	15	12	15	28	6	6	27	5
\$10,000,000 or more	8	7	6	4	8	4	14	5
Approximate land area acres, 2007	600,122	629,172	559,041	673,234	576,353	502,434	1,796,746	575,688
Proportion in farms percent, 2007	96.5	87.6	81.5	72.5	92.7	74.7	89.2	96.0
2007 size of farm:								
1 to 9 acres farms	85	4	147	81	5	1	-	5
..... acres	387	25	867	449	12	(D)	-	29
10 to 49 acres farms	286	16	715	337	12	7	7	13
..... acres	7,775	485	17,398	7,977	311	214	161	418
50 to 69 acres farms	85	8	163	76	6	-	-	14
..... acres	4,838	486	9,401	4,471	371	-	-	816
70 to 99 acres farms	121	11	145	88	14	-	-	7
..... acres	10,007	900	12,045	7,326	1,139	-	-	569
100 to 139 acres farms	120	26	183	119	14	2	17	11
..... acres	14,026	3,015	21,137	13,777	1,597	(D)	1,786	1,279
140 to 179 acres farms	99	23	104	88	31	2	5	47
..... acres	15,890	3,691	16,606	14,269	4,833	(D)	799	7,599
180 to 219 acres farms	99	22	85	82	13	-	4	11
..... acres	19,864	4,318	16,860	15,994	2,608	-	800	2,236
220 to 259 acres farms	63	12	55	65	12	-	5	13
..... acres	15,018	2,859	12,990	15,518	2,817	-	1,235	3,118
260 to 499 acres farms	204	87	159	154	66	3	11	65
..... acres	72,726	30,448	56,704	55,326	23,267	1,065	4,142	24,675
500 to 999 acres farms	158	84	104	150	49	1	7	60
..... acres	103,037	61,186	70,166	105,482	36,781	(D)	5,554	42,659
1,000 to 1,999 acres farms	94	50	62	54	38	-	22	74
..... acres	125,757	70,763	82,348	79,352	54,433	-	32,989	106,103
2,000 acres or more farms	37	75	34	45	39	21	105	51
..... acres	189,618	373,195	138,871	168,417	406,350	372,714	1,555,019	363,127
2002 size of farm:								
1 to 9 acres farms	36	14	119	33	-	4	-	6
..... acres	187	66	604	181	-	12	-	34
10 to 49 acres farms	223	22	559	244	6	10	7	16
..... acres	6,004	716	14,547	6,554	98	158	(D)	411
50 to 69 acres farms	69	7	163	89	6	1	-	12
..... acres	4,028	430	9,190	5,149	346	(D)	-	699
70 to 99 acres farms	124	15	161	77	4	1	-	5
..... acres	10,260	1,190	13,160	6,155	344	(D)	-	400
100 to 139 acres farms	142	21	151	118	20	-	18	14
..... acres	16,660	2,368	17,246	13,596	2,385	-	1,804	1,710
140 to 179 acres farms	116	21	118	73	26	2	2	47
..... acres	18,387	3,359	18,512	11,713	4,131	(D)	15	7,534
180 to 219 acres farms	98	25	80	75	5	-	(D)	13
..... acres	19,116	4,948	15,805	14,812	961	-	3,044	2,557
220 to 259 acres farms	75	11	45	58	5	-	5	10
..... acres	18,036	2,609	10,698	13,818	1,216	-	1,226	2,432
260 to 499 acres farms	212	62	157	188	53	-	9	46
..... acres	77,039	22,214	55,049	69,086	18,601	-	3,334	15,670
500 to 999 acres farms	126	78	108	153	38	4	6	68
..... acres	87,041	55,344	74,869	107,177	27,226	2,276	4,346	50,071
1,000 to 1,999 acres farms	90	62	67	73	29	-	24	88
..... acres	124,112	85,853	90,510	99,537	42,102	-	36,037	121,217
2,000 acres or more farms	41	73	37	40	41	22	112	48
..... acres	162,516	365,215	138,585	145,309	476,767	(D)	1,685,142	286,878
LAND IN FARMS ACCORDING TO USE								
Total cropland farms, 2007	1,089	302	1,292	795	254	13	31	342
..... 2002	1,156	318	1,272	827	208	10	13	335
..... acres, 2007	170,318	105,973	136,571	120,881	153,143	15,252	18,637	289,016
..... 2002	225,401	142,138	182,494	164,982	148,734	710	1,499	293,819
Harvested cropland farms, 2007	888	203	1,117	589	79	5	8	187
..... 2002	878	192	976	563	76	8	6	228
..... acres, 2007	83,848	62,318	96,280	61,181	(D)	82	(D)	210,808
..... 2002	102,541	79,597	101,470	68,258	(D)	(D)	360	214,709
Cropland used only for pasture or grazing farms, 2007	456	82	334	322	103	5	18	69
..... 2002	689	140	717	565	92	1	7	86
..... acres, 2007	58,770	18,556	32,105	46,893	(D)	(D)	(D)	(D)
..... 2002	107,097	33,842	69,003	89,632	(D)	(D)	(D)	(D)

See footnote(s) at end of table.

--continued

Table 8. Farms, Land in Farms, Value of Land and Buildings, and Land Use: 2007 and 2002 - Con.

[For meaning of abbreviations and symbols, see introductory text]

Item	Culberson	Dallam	Dallas	Dawson	Deaf Smith	Delta	Denton	DeWitt
FARMS AND LAND IN FARMS								
Farms number, 2007	55	452	755	555	637	538	2,575	1,811
..... 2002	74	412	730	581	703	507	2,358	1,786
Land in farms acres, 2007	1,374,032	936,886	88,010	568,036	945,814	132,841	350,274	549,237
..... 2002	1,694,512	884,166	89,112	572,422	964,347	141,992	349,093	576,896
Average size of farm acres, 2007	24,982	2,073	117	1,023	1,485	247	136	303
..... 2002	22,899	2,146	122	985	1,372	280	148	323
Estimated market value of land and buildings farms, 2007	55	452	755	555	637	538	2,575	1,811
..... 2002	73	413	728	582	702	506	2,357	1,788
..... \$1,000, 2007	415,202	791,815	290,888	483,629	863,988	214,453	1,251,850	1,019,651
..... 2002	141,051	509,106	185,103	320,640	452,413	112,712	1,071,618	662,736
Average per farm dollars, 2007	7,549,126	1,751,802	385,282	871,403	1,356,340	398,611	486,155	563,032
..... 2002	1,932,204	1,232,703	254,263	550,928	644,463	222,752	454,653	370,658
Average per acre dollars, 2007	302	845	3,305	851	913	1,614	3,574	1,856
..... 2002	83	601	2,969	531	440	942	2,898	1,199
2007 farms by value group:								
\$1 to \$49,999	-	32	118	55	38	79	266	191
\$50,000 to \$99,999	2	26	103	62	55	81	242	172
\$100,000 to \$199,999	-	43	134	79	78	111	438	315
\$200,000 to \$499,999	3	105	208	101	151	140	950	537
\$500,000 to \$999,999	7	72	138	92	120	92	472	338
\$1,000,000 to \$1,999,999	6	86	36	106	97	20	142	172
\$2,000,000 to \$4,999,999	14	58	14	48	65	13	41	69
\$5,000,000 to \$9,999,999	11	18	4	10	21	1	15	13
\$10,000,000 or more	12	12	-	2	12	1	9	4
Approximate land area acres, 2007	2,439,973	962,084	557,610	576,191	958,003	164,245	564,431	581,733
Proportion in farms percent, 2007	56.3	97.4	15.8	98.6	98.7	80.9	62.1	94.4
2007 size of farm:								
1 to 9 acres farms	1	2	232	18	36	35	642	61
..... acres (D)	(D)	(D)	1,113	77	152	202	3,422	266
10 to 49 acres farms	2	11	258	36	57	165	1,156	379
..... acres (D)	(D)	(D)	6,046	940	1,152	4,622	24,962	10,051
50 to 69 acres farms	-	6	60	14	8	53	154	164
..... acres	-	323	3,511	824	473	3,010	8,761	9,517
70 to 99 acres farms	-	13	37	30	21	39	125	181
..... acres	-	1,053	3,011	2,510	1,686	3,105	10,490	15,264
100 to 139 acres farms	2	8	48	15	15	62	121	207
..... acres (D)	(D)	954	5,450	1,708	1,779	7,083	14,048	24,062
140 to 179 acres farms	-	24	27	60	48	28	76	119
..... acres	-	3,845	4,265	9,646	7,636	4,481	11,894	18,617
180 to 219 acres farms	-	9	14	22	9	25	52	111
..... acres	-	1,851	2,733	4,380	1,790	4,978	10,354	22,076
220 to 259 acres farms	-	11	5	24	12	18	42	81
..... acres	-	2,692	1,239	5,790	2,830	4,362	10,089	19,410
260 to 499 acres farms	3	77	41	86	96	57	92	235
..... acres (D)	(D)	27,235	15,046	30,610	34,827	20,871	33,226	82,697
500 to 999 acres farms	5	101	16	64	116	31	55	170
..... acres	2,839	71,045	10,253	46,170	81,291	19,501	36,037	117,440
1,000 to 1,999 acres farms	7	69	12	102	103	14	28	71
..... acres	11,194	99,611	15,302	150,326	150,249	20,156	42,294	96,519
2,000 acres or more farms	35	121	5	84	116	11	32	32
..... acres	1,358,692	727,971	20,041	315,055	661,949	40,470	144,697	133,318
2002 size of farm:								
1 to 9 acres farms	3	3	168	12	35	16	410	53
..... acres	3	15	789	38	176	88	2,192	269
10 to 49 acres farms	-	11	279	33	57	146	1,061	334
..... acres	-	292	6,813	899	1,203	4,318	22,535	9,479
50 to 69 acres farms	2	10	44	11	15	51	181	164
..... acres (D)	(D)	526	2,461	629	897	2,892	10,125	9,498
70 to 99 acres farms	3	15	63	15	29	45	141	150
..... acres	210	1,223	5,009	1,239	2,377	3,702	11,496	12,555
100 to 139 acres farms	6	7	47	16	17	52	149	213
..... acres	718	871	5,452	1,773	1,921	6,079	17,135	24,493
140 to 179 acres farms	-	20	41	51	45	34	97	120
..... acres	-	3,141	6,441	8,208	7,177	5,457	14,865	18,983
180 to 219 acres farms	-	7	16	16	10	30	50	134
..... acres	-	1,335	3,114	3,157	1,959	6,008	9,941	26,561
220 to 259 acres farms	2	28	10	21	23	11	33	86
..... acres (D)	(D)	6,684	2,420	5,084	5,426	2,606	7,771	20,649
260 to 499 acres farms	7	52	26	84	92	62	111	241
..... acres	2,247	18,684	8,661	30,373	33,618	21,475	38,874	85,695
500 to 999 acres farms	7	94	21	121	136	32	69	175
..... acres	5,272	66,982	13,242	87,591	98,642	23,306	46,711	118,329
1,000 to 1,999 acres farms	4	56	8	137	125	17	26	76
..... acres	5,692	77,628	10,017	196,886	180,188	22,341	38,036	105,059
2,000 acres or more farms	40	109	7	64	119	11	30	40
..... acres	1,679,770	706,785	24,693	236,545	630,763	43,720	129,412	145,326
LAND IN FARMS ACCORDING TO USE								
Total cropland farms, 2007	29	382	428	524	517	380	1,527	978
..... 2002	39	361	480	557	579	401	1,688	1,106
..... acres, 2007	47,213	534,237	43,547	462,370	524,237	67,353	140,933	78,581
..... 2002	58,995	469,888	47,881	470,775	567,517	90,486	160,292	166,017
Harvested cropland farms, 2007	17	218	286	291	300	300	1,177	818
..... 2002	16	213	287	333	343	292	1,138	791
..... acres, 2007	7,532	317,249	30,837	315,220	303,570	48,533	91,086	42,802
..... 2002	4,446	250,350	28,952	262,706	(D)	48,545	92,283	47,628
Cropland used only for pasture or grazing farms, 2007	11	107	157	116	190	88	495	301
..... 2002	11	106	261	58	192	191	1,004	692
..... acres, 2007	32,466	(D)	9,391	37,164	(D)	10,216	36,358	33,839
..... 2002	44,822	(D)	15,447	18,198	(D)	32,632	58,211	114,960

See footnote(s) at end of table.

--continued

Table 8. Farms, Land in Farms, Value of Land and Buildings, and Land Use: 2007 and 2002 - Con.

[For meaning of abbreviations and symbols, see introductory text]

Item	Dickens	Dimmit	Donley	Duval	Eastland	Ector	Edwards	Ellis
FARMS AND LAND IN FARMS								
Farmsnumber, 2007	446	388	392	1,507	1,324	301	480	2,415
2002	396	268	440	1,228	1,166	287	349	2,089
Land in farmsacres, 2007	574,273	708,015	588,947	1,021,206	520,132	423,919	996,471	442,656
2002	567,096	570,684	584,340	850,360	498,047	503,781	973,512	464,039
Average size of farmacres, 2007	1,288	1,825	1,502	678	393	1,408	2,076	183
2002	1,432	2,129	1,328	692	427	1,755	2,789	222
Estimated market value of land and buildingsfarms, 2007	446	388	392	1,507	1,324	301	480	2,415
2002	395	268	440	1,230	1,160	286	349	2,089
\$1,000, 2007	473,494	713,246	378,167	1,040,294	899,791	168,717	798,411	1,082,455
2002	167,755	291,715	208,516	603,626	342,213	74,910	393,491	827,208
Average per farmdollars, 2007	1,061,647	1,838,263	964,711	690,308	679,600	560,521	1,663,356	448,222
2002	424,696	1,088,490	473,900	490,753	295,011	261,924	1,127,482	395,983
Average per acredollars, 2007	825	1,007	642	1,019	1,730	398	801	2,445
2002	286	493	360	725	729	141	418	1,588
2007 farms by value group:								
\$1 to \$49,999	58	55	36	166	116	78	48	260
\$50,000 to \$99,999	59	31	59	219	118	57	43	312
\$100,000 to \$199,999	68	62	52	261	236	74	61	531
\$200,000 to \$499,999	100	70	93	355	370	45	94	775
\$500,000 to \$999,999	69	65	62	279	265	18	68	339
\$1,000,000 to \$1,999,999	59	45	62	148	141	10	63	128
\$2,000,000 to \$4,999,999	18	32	17	60	59	7	55	52
\$5,000,000 to \$9,999,999	9	13	5	11	14	9	36	11
\$10,000,000 or more	6	15	6	8	5	3	12	7
Approximate land areaacres, 2007	577,098	850,461	593,205	1,147,330	592,646	574,506	1,355,410	598,720
Proportion in farmspercent, 2007	99.5	83.3	99.3	89.0	87.8	73.8	73.5	73.9
2007 size of farm:								
1 to 9 acresfarms	5	4	2	15	50	134	17	262
.....acres	25	26	(D)	99	230	541	64	1,323
10 to 49 acresfarms	21	93	26	155	188	90	36	1,028
.....acres	696	2,407	(D)	5,224	4,953	2,049	1,221	24,904
50 to 69 acresfarms	21	28	17	109	91	10	25	187
.....acres	1,191	1,627	1,006	6,279	5,426	534	1,417	10,809
70 to 99 acresfarms	28	19	33	119	143	4	19	195
.....acres	2,283	1,614	2,828	10,065	11,832	315	1,565	16,257
100 to 139 acresfarms	30	29	27	153	143	4	54	224
.....acres	3,417	3,408	3,139	17,552	16,486	488	6,226	25,981
140 to 179 acresfarms	78	17	55	147	130	6	17	105
.....acres	12,448	2,646	8,789	23,449	20,616	976	2,635	16,686
180 to 219 acresfarms	18	15	20	134	62	1	51	67
.....acres	3,621	2,932	3,988	26,730	12,262	(D)	10,141	13,238
220 to 259 acresfarms	26	9	21	90	72	2	26	43
.....acres	6,256	2,063	5,058	21,149	17,013	(D)	6,179	10,185
260 to 499 acresfarms	76	47	74	245	193	11	34	134
.....acres	26,339	17,025	26,564	88,309	70,360	3,488	12,753	46,845
500 to 999 acresfarms	55	26	48	181	139	4	43	69
.....acres	38,396	17,247	34,691	127,266	98,933	2,935	28,151	46,022
1,000 to 1,999 acresfarms	41	43	34	96	76	14	43	63
.....acres	58,187	55,916	47,896	128,805	97,684	19,048	61,734	85,347
2,000 acres or morefarms	47	58	35	63	37	21	115	38
.....acres	421,414	601,104	454,283	566,279	164,337	392,853	864,385	145,059
2002 size of farm:								
1 to 9 acresfarms	2	5	2	10	27	91	6	168
.....acres	(D)	31	(D)	49	108	434	32	952
10 to 49 acresfarms	14	55	24	91	156	98	18	772
.....acres	(D)	1,369	(D)	2,899	4,100	1,956	626	19,294
50 to 69 acresfarms	16	5	22	67	72	7	13	209
.....acres	905	255	1,216	3,936	4,248	439	772	11,874
70 to 99 acresfarms	41	14	42	89	108	8	11	167
.....acres	3,394	1,251	3,470	7,772	8,892	671	910	13,853
100 to 139 acresfarms	16	10	24	134	117	8	36	187
.....acres	1,811	1,245	2,718	15,568	13,488	926	4,206	21,550
140 to 179 acresfarms	53	14	50	114	127	9	9	123
.....acres	8,353	2,207	7,960	18,167	20,189	1,436	1,361	19,353
180 to 219 acresfarms	14	11	22	109	66	3	17	87
.....acres	2,836	2,167	4,395	22,081	13,085	588	3,396	17,266
220 to 259 acresfarms	16	7	28	71	51	7	13	49
.....acres	3,812	1,606	6,568	16,918	12,137	1,684	3,220	11,614
260 to 499 acresfarms	74	43	74	226	203	9	38	138
.....acres	26,959	15,444	25,942	80,964	72,887	3,004	14,113	48,412
500 to 999 acresfarms	63	29	57	171	139	5	39	88
.....acres	46,025	18,373	40,450	110,401	99,416	3,982	25,746	62,113
1,000 to 1,999 acresfarms	46	33	51	90	66	10	39	59
.....acres	64,845	45,707	69,128	119,426	88,321	12,730	55,963	80,860
2,000 acres or morefarms	41	42	44	56	34	32	110	42
.....acres	407,789	481,029	421,829	452,179	161,176	475,931	863,167	156,898
LAND IN FARMS ACCORDING TO USE								
Total croplandfarms, 2007	324	141	259	662	931	155	104	1,499
2002	319	121	309	753	913	177	69	1,527
.....acres, 2007	143,289	29,108	83,727	120,349	118,420	6,993	24,872	204,578
2002	135,426	41,617	89,054	162,488	192,143	4,062	19,144	264,247
Harvested croplandfarms, 2007	118	57	124	261	684	84	42	1,137
2002	117	35	151	303	647	111	33	1,058
.....acres, 2007	53,480	5,630	31,922	26,241	56,038	(D)	3,420	156,704
2002	46,988	4,053	37,271	31,581	62,926	(D)	1,843	172,088
Cropland used only for pasture or grazingfarms, 2007	127	70	85	276	375	73	52	498
2002	144	80	126	499	587	73	39	881
.....acres, 2007	41,505	15,107	28,702	65,728	43,808	(D)	18,812	34,300
2002	39,082	24,773	23,883	96,186	113,185	(D)	12,579	77,622

See footnote(s) at end of table.

--continued

Table 8. Farms, Land in Farms, Value of Land and Buildings, and Land Use: 2007 and 2002 - Con.

[For meaning of abbreviations and symbols, see introductory text]

Item	El Paso	Erath	Falls	Fannin	Fayette	Fisher	Floyd	Foard
FARMS AND LAND IN FARMS								
Farms number, 2007	590	2,189	1,295	2,110	2,991	661	650	212
..... 2002	600	1,977	1,199	1,976	2,973	595	551	203
Land in farms acres, 2007	168,556	622,923	445,217	473,853	565,708	544,989	627,686	375,790
..... 2002	113,948	580,627	408,692	483,446	552,414	479,270	573,794	286,492
Average size of farm acres, 2007	286	285	344	225	189	824	966	1,773
..... 2002	190	294	341	245	186	805	1,041	1,411
Estimated market value of land and buildings farms, 2007	590	2,189	1,295	2,110	2,991	661	650	212
..... 2002	599	1,975	1,199	1,975	2,962	595	551	203
..... \$1,000, 2007	246,719	1,496,862	707,217	918,766	1,559,921	493,688	633,595	263,113
..... 2002	239,392	786,923	381,403	592,125	1,047,353	177,302	275,095	95,951
Average per farm dollars, 2007	418,167	683,811	546,113	435,434	521,538	746,880	974,761	1,241,100
..... 2002	399,653	398,442	318,101	299,810	353,597	297,987	499,265	472,664
Average per acre dollars, 2007	1,464	2,403	1,588	1,939	2,757	906	1,009	700
..... 2002	2,187	1,332	868	1,150	1,879	427	484	343
2007 farms by value group:								
\$1 to \$49,999	153	171	196	245	258	73	94	17
\$50,000 to \$99,999	92	181	167	305	273	87	53	26
\$100,000 to \$199,999	118	331	207	415	518	99	70	39
\$200,000 to \$499,999	148	638	358	600	930	156	146	33
\$500,000 to \$999,999	28	484	189	351	661	131	118	36
\$1,000,000 to \$1,999,999	19	250	109	130	256	71	96	30
\$2,000,000 to \$4,999,999	25	109	54	52	81	34	53	17
\$5,000,000 to \$9,999,999	6	20	12	10	9	7	15	9
\$10,000,000 or more	1	5	3	2	5	3	5	5
Approximate land area acres, 2007	648,100	693,155	489,909	570,198	607,971	575,314	635,004	450,810
Proportion in farms percent, 2007	26.0	89.9	90.9	83.1	93.0	94.7	98.8	83.4
2007 size of farm:								
1 to 9 acres farms	349	130	57	82	116	15	12	2
..... acres	1,375	678	289	444	507	53	52	(D)
10 to 49 acres farms	113	550	295	697	848	52	40	17
..... acres	2,236	14,187	7,510	18,324	23,358	1,320	1,199	468
50 to 69 acres farms	14	191	107	219	297	15	10	5
..... acres	777	11,158	6,212	12,623	17,330	827	570	(D)
70 to 99 acres farms	6	169	138	240	358	48	32	10
..... acres	487	13,996	11,403	19,972	29,610	3,905	2,632	796
100 to 139 acres farms	25	201	125	201	401	45	32	8
..... acres	3,003	23,121	14,513	23,119	46,369	5,375	3,685	965
140 to 179 acres farms	8	142	112	128	232	82	66	21
..... acres	1,287	22,493	17,788	20,259	36,662	12,998	10,454	3,368
180 to 219 acres farms	14	129	65	90	141	25	39	8
..... acres	2,735	25,522	12,920	17,947	27,756	4,949	7,796	1,609
220 to 259 acres farms	-	80	36	60	102	22	29	10
..... acres	-	18,992	8,417	14,290	24,509	5,395	6,963	2,317
260 to 499 acres farms	17	293	159	202	279	109	129	39
..... acres	6,180	105,313	55,021	71,713	97,902	40,501	46,307	13,710
500 to 999 acres farms	18	200	98	112	153	123	84	23
..... acres	12,616	135,751	65,771	72,879	107,471	84,226	60,274	17,867
1,000 to 1,999 acres farms	14	72	56	43	41	66	83	27
..... acres	17,147	98,273	76,989	58,790	55,376	90,560	113,913	39,192
2,000 acres or more farms	12	32	47	36	23	59	94	42
..... acres	120,713	153,439	168,384	143,493	98,858	294,880	373,841	295,192
2002 size of farm:								
1 to 9 acres farms	301	67	37	59	99	4	10	1
..... acres	1,336	371	188	314	524	10	54	(D)
10 to 49 acres farms	144	429	262	558	729	57	18	12
..... acres	2,887	11,621	7,779	15,112	21,211	1,547	625	(D)
50 to 69 acres farms	26	144	85	216	353	22	3	9
..... acres	1,475	8,295	4,890	12,463	20,588	1,270	160	504
70 to 99 acres farms	12	173	143	245	384	35	19	20
..... acres	981	14,346	12,011	20,167	31,905	2,885	1,595	1,725
100 to 139 acres farms	21	218	116	210	381	36	30	6
..... acres	2,438	24,949	13,108	24,452	44,284	4,216	3,492	780
140 to 179 acres farms	10	158	86	117	264	74	63	24
..... acres	1,577	24,983	13,398	18,424	41,729	11,717	9,984	3,764
180 to 219 acres farms	13	114	64	91	149	33	24	8
..... acres	2,566	22,743	12,629	18,144	29,557	6,529	4,851	1,523
220 to 259 acres farms	3	91	38	70	96	20	25	11
..... acres	708	21,727	9,088	16,614	23,004	4,767	5,964	2,650
260 to 499 acres farms	24	303	162	177	292	94	95	19
..... acres	9,103	106,669	56,663	62,943	103,902	34,175	34,818	6,189
500 to 999 acres farms	28	165	95	144	152	99	90	30
..... acres	20,206	110,266	66,452	98,287	104,773	70,030	66,803	20,944
1,000 to 1,999 acres farms	10	81	78	59	55	59	92	27
..... acres	13,895	108,658	111,055	82,707	71,991	80,123	128,557	36,716
2,000 acres or more farms	8	34	33	30	19	62	82	36
..... acres	56,776	125,999	101,431	113,819	58,946	262,001	316,891	211,380
LAND IN FARMS ACCORDING TO USE								
Total cropland farms, 2007	480	1,403	940	1,501	1,970	544	549	175
..... 2002	518	1,522	968	1,511	2,185	527	482	160
..... acres, 2007	54,101	165,049	218,574	207,535	122,464	239,434	420,694	120,515
..... 2002	51,320	212,494	261,496	273,137	221,253	229,332	388,299	112,809
Harvested cropland farms, 2007	431	1,080	786	1,228	1,722	258	233	92
..... 2002	489	1,018	716	1,115	1,688	263	262	83
..... acres, 2007	41,641	84,448	134,651	134,253	77,515	110,889	265,211	73,417
..... 2002	40,721	86,406	134,925	160,625	84,210	98,490	220,235	51,233
Cropland used only for pasture or grazing farms, 2007	69	600	357	403	562	177	129	51
..... 2002	84	1,001	596	858	1,362	245	97	84
..... acres, 2007	9,988	66,126	69,603	39,286	40,929	50,514	31,495	(D)
..... 2002	(D)	109,045	120,206	93,544	131,909	63,264	30,325	40,460

See footnote(s) at end of table.

--continued

Table 8. Farms, Land in Farms, Value of Land and Buildings, and Land Use: 2007 and 2002 - Con.

[For meaning of abbreviations and symbols, see introductory text]

Item	Fort Bend	Franklin	Freestone	Frio	Gaines	Galveston	Garza	Gillespie
FARMS AND LAND IN FARMS								
Farmsnumber, 2007	1,404	564	1,473	724	825	692	300	1,853
.....2002	1,560	549	1,468	537	724	664	246	1,812
Land in farmsacres, 2007	382,740	133,528	399,584	645,429	947,728	103,387	512,460	652,940
.....2002	415,251	132,241	429,339	603,119	758,896	127,280	499,552	645,422
Average size of farmacres, 2007	273	237	271	891	1,149	149	1,708	352
.....2002	266	241	292	1,123	1,048	192	2,031	356
Estimated market value of land and buildingsfarms, 2007	1,404	564	1,473	724	825	692	300	1,853
.....2002	1,562	548	1,469	536	725	661	247	1,822
.....\$1,000, 2007	885,083	301,242	696,899	871,019	901,211	253,064	314,710	1,698,866
.....2002	727,259	169,460	369,709	459,333	442,184	137,375	127,814	1,258,535
Average per farmdollars, 2007	630,401	534,117	473,115	1,203,065	1,092,377	365,699	1,049,034	916,819
.....2002	465,595	309,234	251,674	856,965	609,909	207,830	517,465	690,744
Average per acredollars, 2007	2,312	2,256	1,744	1,350	951	2,448	614	2,602
.....2002	1,926	1,228	900	782	602	1,576	266	1,994
2007 farms by value group:								
\$1 to \$49,999	203	63	211	70	67	86	40	155
\$50,000 to \$99,999	156	53	222	49	66	100	30	100
\$100,000 to \$199,999	223	98	275	115	81	157	47	233
\$200,000 to \$499,999	383	166	376	151	185	229	56	493
\$500,000 to \$999,999	263	105	248	141	168	74	58	432
\$1,000,000 to \$1,999,999	92	50	91	97	143	31	32	264
\$2,000,000 to \$4,999,999	63	28	39	61	88	13	26	134
\$5,000,000 to \$9,999,999	13	1	8	27	21	2	6	33
\$10,000,000 or more	8	-	3	13	6	-	5	9
Approximate land areaacres, 2007	551,172	182,008	561,617	725,136	961,523	242,162	571,769	677,239
Proportion in farmspercent, 2007	69.4	73.4	71.1	89.0	98.6	42.7	89.6	96.4
2007 size of farm:								
1 to 9 acresfarms	229	25	79	30	16	232	21	104
.....acres	1,126	124	404	140	86	1,200	97	540
10 to 49 acresfarms	495	146	444	107	43	286	25	494
.....acres	12,917	3,743	11,654	2,425	981	6,337	791	13,107
50 to 69 acresfarms	120	66	138	28	8	23	4	138
.....acres	6,885	3,863	7,963	1,650	446	1,294	244	8,015
70 to 99 acresfarms	95	48	130	40	27	21	12	146
.....acres	7,903	4,010	10,805	3,449	2,156	1,782	1,005	12,297
100 to 139 acresfarms	105	55	130	52	31	24	16	190
.....acres	12,118	6,422	14,716	5,859	3,571	2,848	1,711	22,109
140 to 179 acresfarms	53	40	86	46	82	16	26	102
.....acres	8,184	6,270	13,408	7,201	13,120	2,502	4,169	16,072
180 to 219 acresfarms	33	21	72	45	31	9	16	92
.....acres	6,522	4,208	14,440	8,923	6,187	1,785	3,123	18,134
220 to 259 acresfarms	17	30	50	22	20	13	4	67
.....acres	4,048	7,097	11,873	5,152	4,770	3,010	986	15,857
260 to 499 acresfarms	105	53	167	115	156	18	29	211
.....acres	37,881	18,853	59,667	40,755	56,875	6,927	10,598	77,029
500 to 999 acresfarms	69	55	94	107	160	18	61	165
.....acres	48,022	36,756	65,214	74,746	119,665	11,130	42,010	111,765
1,000 to 1,999 acresfarms	47	18	56	55	150	25	38	102
.....acres	64,785	22,555	76,272	79,383	212,796	33,002	54,752	145,718
2,000 acres or morefarms	36	7	27	77	101	7	48	42
.....acres	172,349	19,627	113,168	415,746	527,075	31,570	392,974	212,297
2002 size of farm:								
1 to 9 acresfarms	179	14	50	15	7	143	5	98
.....acres	936	76	303	59	34	(D)	30	473
10 to 49 acresfarms	573	149	351	59	52	256	27	382
.....acres	14,807	4,496	9,629	1,545	1,156	5,664	843	10,131
50 to 69 acresfarms	126	55	132	6	17	43	7	115
.....acres	7,159	3,242	7,668	340	950	2,432	394	6,477
70 to 99 acresfarms	115	63	151	28	37	45	5	147
.....acres	9,316	5,295	12,652	2,559	2,974	3,646	430	12,156
100 to 139 acresfarms	123	46	162	43	23	36	12	155
.....acres	13,960	5,305	18,637	4,886	2,583	4,098	1,304	17,890
140 to 179 acresfarms	51	30	106	28	75	22	19	127
.....acres	7,795	4,677	16,726	4,462	12,041	3,421	3,073	20,095
180 to 219 acresfarms	58	36	70	23	21	23	10	90
.....acres	11,453	7,185	14,012	4,606	4,241	4,627	2,011	18,012
220 to 259 acresfarms	22	20	69	29	13	1	5	74
.....acres	5,234	4,737	16,324	7,027	3,183	(D)	1,199	17,642
260 to 499 acresfarms	135	70	187	100	121	40	36	263
.....acres	49,305	25,160	68,339	36,624	45,417	15,386	13,401	92,016
500 to 999 acresfarms	97	42	104	80	145	22	45	202
.....acres	67,836	28,351	70,041	58,137	107,987	15,320	32,164	137,331
1,000 to 1,999 acresfarms	53	16	58	52	135	24	29	112
.....acres	69,799	20,794	76,554	74,029	196,357	36,551	39,250	149,997
2,000 acres or morefarms	28	8	28	74	78	9	46	47
.....acres	157,651	22,923	118,454	408,845	381,973	35,071	405,453	163,202
LAND IN FARMS ACCORDING TO USE								
Total croplandfarms, 2007	816	423	898	386	757	285	216	976
.....2002	997	404	978	344	666	376	180	1,069
.....acres, 2007	152,112	34,731	80,055	151,274	641,654	21,819	99,820	90,426
.....2002	194,001	59,106	127,418	151,591	565,441	45,773	88,239	112,311
Harvested croplandfarms, 2007	687	378	721	182	436	216	110	694
.....2002	758	321	677	163	407	182	87	723
.....acres, 2007	111,829	24,107	38,327	57,479	384,435	7,713	51,666	34,512
.....2002	130,526	24,190	35,193	45,749	316,324	7,441	41,810	33,664
Cropland used only for pasture or grazingfarms, 2007	199	79	281	211	141	97	56	403
.....2002	410	243	631	229	97	252	73	677
.....acres, 2007	31,965	8,156	29,348	53,313	(D)	8,375	(D)	43,550
.....2002	53,270	32,375	88,308	83,940	19,513	27,932	(D)	67,828

See footnote(s) at end of table.

--continued

Table 8. Farms, Land in Farms, Value of Land and Buildings, and Land Use: 2007 and 2002 - Con.

[For meaning of abbreviations and symbols, see introductory text]

Item	Glasscock	Goliad	Gonzales	Gray	Grayson	Gregg	Grimes	Guadalupe
FARMS AND LAND IN FARMS								
Farms number, 2007	185	1,083	1,861	391	2,723	486	1,853	2,462
..... 2002	199	984	1,816	351	2,597	444	1,704	2,442
Land in farms acres, 2007	479,785	469,513	654,077	509,367	400,414	45,192	437,140	385,015
..... 2002	492,939	506,019	695,774	452,820	441,246	46,660	414,887	384,824
Average size of farm acres, 2007	2,593	434	351	1,303	147	93	236	156
..... 2002	2,477	514	383	1,290	170	105	243	158
Estimated market value of land and buildings farms, 2007	185	1,083	1,861	391	2,723	486	1,853	2,462
..... 2002	199	983	1,818	351	2,600	446	1,706	2,440
..... \$1,000, 2007	353,372	764,487	1,387,105	371,559	1,214,892	154,817	1,066,884	1,001,869
..... 2002	173,145	472,710	803,596	172,393	889,933	89,594	752,178	690,436
Average per farm dollars, 2007	1,910,119	705,897	745,355	950,279	446,159	318,554	575,760	406,933
..... 2002	870,073	480,885	442,022	491,149	342,282	200,883	440,901	282,965
Average per acre dollars, 2007	737	1,628	2,121	729	3,034	3,426	2,441	2,602
..... 2002	353	908	1,174	428	1,921	1,454	1,798	2,021
2007 farms by value group:								
\$1 to \$49,999	13	95	153	49	303	91	159	307
\$50,000 to \$99,999	13	97	206	39	251	65	183	287
\$100,000 to \$199,999	15	166	249	74	598	103	337	473
\$200,000 to \$499,999	28	292	529	81	885	145	553	781
\$500,000 to \$999,999	47	242	373	48	443	58	385	412
\$1,000,000 to \$1,999,999	41	107	216	57	163	15	158	155
\$2,000,000 to \$4,999,999	19	66	96	30	64	8	56	39
\$5,000,000 to \$9,999,999	2	15	27	8	12	1	17	5
\$10,000,000 or more	7	3	12	5	4	-	5	3
Approximate land area acres, 2007	576,132	545,245	682,667	592,619	597,433	174,892	503,977	455,205
Proportion in farms percent, 2007	83.3	86.1	95.8	86.0	67.0	25.8	86.7	84.6
2007 size of farm:								
1 to 9 acres farms	1	44	56	9	238	88	94	180
..... acres (D)		226	278	28	1,318	451	555	865
10 to 49 acres farms	12	213	404	40	1,268	218	647	1,064
..... acres	327	5,607	10,790	1,022	29,913	5,218	15,920	25,866
50 to 69 acres farms	3	96	126	16	260	42	172	227
..... acres (D)		5,558	7,317	987	15,036	2,441	9,884	13,077
70 to 99 acres farms	5	92	190	8	235	25	167	192
..... acres	425	7,713	15,602	640	19,699	1,971	14,076	15,950
100 to 139 acres farms	10	106	188	12	184	31	165	203
..... acres	1,166	12,244	21,474	1,422	21,187	3,618	19,361	23,203
140 to 179 acres farms	10	68	145	33	110	14	89	140
..... acres	1,632	10,682	22,895	5,184	17,230	2,193	14,033	21,958
180 to 219 acres farms	5	72	99	21	85	11	101	94
..... acres	1,026	14,291	19,665	4,284	16,789	2,180	20,117	18,560
220 to 259 acres farms	-	44	81	14	68	14	60	65
..... acres	-	10,506	19,123	3,324	16,163	3,363	14,194	15,529
260 to 499 acres farms	14	160	249	67	142	26	175	168
..... acres	5,192	58,922	90,111	23,016	48,652	9,165	61,934	60,052
500 to 999 acres farms	27	86	178	67	57	11	105	85
..... acres	21,075	59,210	119,996	45,095	40,235	6,956	70,878	60,834
1,000 to 1,999 acres farms	49	64	94	37	43	6	44	27
..... acres	69,183	86,894	126,710	53,728	56,834	7,636	59,929	35,802
2,000 acres or more farms	49	38	51	67	33	-	34	17
..... acres	379,590	197,660	200,116	370,637	117,358	-	136,259	93,319
2002 size of farm:								
1 to 9 acres farms	2	25	35	4	169	46	60	170
..... acres (D)		136	186	12	897	227	376	939
10 to 49 acres farms	9	164	333	40	1,049	187	530	899
..... acres	265	4,322	9,294	1,064	25,482	4,767	13,083	22,939
50 to 69 acres farms	3	78	137	3	224	45	147	265
..... acres (D)		4,486	7,869	187	12,946	2,528	8,358	15,162
70 to 99 acres farms	-	107	201	20	272	32	168	234
..... acres	-	8,822	16,489	1,681	22,663	2,722	13,789	19,386
100 to 139 acres farms	9	93	181	10	224	46	167	241
..... acres	1,116	10,870	20,818	1,124	25,964	5,200	19,227	27,921
140 to 179 acres farms	6	75	129	29	144	25	99	152
..... acres	1,006	11,772	20,219	4,582	22,474	3,822	15,335	23,617
180 to 219 acres farms	4	75	113	21	109	17	87	81
..... acres	793	14,726	22,445	4,172	21,660	3,439	17,150	15,941
220 to 259 acres farms	-	43	69	20	72	5	67	69
..... acres	-	10,225	16,400	4,748	17,329	1,152	16,016	16,369
260 to 499 acres farms	21	146	268	52	163	26	208	177
..... acres	7,087	52,775	97,666	17,369	56,094	8,839	72,948	64,673
500 to 999 acres farms	37	92	193	44	83	11	99	93
..... acres	27,247	61,015	129,093	32,324	56,179	6,695	68,200	65,195
1,000 to 1,999 acres farms	63	41	104	50	54	2	44	43
..... acres	89,337	55,009	144,711	73,085	71,148	(D)	60,638	59,047
2,000 acres or more farms	45	45	53	58	34	2	28	18
..... acres	365,932	271,861	210,584	312,472	108,410	(D)	109,767	53,635
LAND IN FARMS ACCORDING TO USE								
Total cropland farms, 2007	145	477	990	248	1,739	263	1,107	1,517
..... 2002	165	536	1,117	240	1,870	304	1,092	1,684
..... acres, 2007	126,695	58,898	99,016	180,564	166,541	11,557	87,015	125,959
..... 2002	169,845	113,153	183,539	158,075	232,120	20,510	131,142	183,601
Harvested cropland farms, 2007	111	381	824	115	1,459	209	917	1,201
..... 2002	112	336	772	118	1,346	198	758	1,216
..... acres, 2007	106,493	31,576	50,836	82,596	124,085	7,385	47,803	83,517
..... 2002	88,011	26,832	53,768	58,177	145,332	6,962	40,017	101,367
Cropland used only for pasture or grazing farms, 2007	32	144	334	76	481	79	315	522
..... 2002	46	353	729	101	1,024	193	692	1,015
..... acres, 2007	5,275	22,527	46,419	(D)	26,744	3,484	33,675	32,317
..... 2002	33,765	74,375	125,723	37,333	75,338	12,649	86,967	74,974

See footnote(s) at end of table.

--continued

Table 8. Farms, Land in Farms, Value of Land and Buildings, and Land Use: 2007 and 2002 - Con.

[For meaning of abbreviations and symbols, see introductory text]

Item	Hale	Hall	Hamilton	Hansford	Hardeman	Hardin	Harris	Harrison
FARMS AND LAND IN FARMS								
Farms number, 2007	957	382	1,045	242	332	699	2,210	1,205
..... 2002	915	311	996	290	344	517	2,452	1,116
Land in farms acres, 2007	588,724	533,874	470,850	585,286	370,113	91,189	259,039	200,875
..... 2002	605,020	431,782	449,671	593,063	345,897	68,512	304,868	229,272
Average size of farm acres, 2007	615	1,398	451	2,419	1,115	130	117	167
..... 2002	661	1,388	451	2,045	1,006	133	124	205
Estimated market value of land and buildings farms, 2007	957	382	1,045	242	332	699	2,210	1,205
..... 2002	910	311	999	292	343	516	2,453	1,114
..... \$1,000, 2007	682,096	445,322	805,637	471,729	300,214	207,284	873,452	443,382
..... 2002	340,382	125,388	394,939	221,667	103,963	91,535	1,054,000	303,924
Average per farm dollars, 2007	712,744	1,165,765	770,944	1,949,295	904,259	296,543	395,227	367,952
..... 2002	374,046	403,176	395,334	759,133	303,100	177,393	429,678	272,822
Average per acre dollars, 2007	1,159	834	1,711	806	811	2,273	3,372	2,207
..... 2002	591	289	900	369	349	1,260	2,622	1,199
2007 farms by value group:								
\$1 to \$49,999	84	29	61	6	32	152	361	157
\$50,000 to \$99,999	135	45	76	13	28	110	283	148
\$100,000 to \$199,999	165	51	120	29	43	155	370	262
\$200,000 to \$499,999	198	72	312	33	84	183	677	378
\$500,000 to \$999,999	172	70	262	45	67	66	386	173
\$1,000,000 to \$1,999,999	119	61	130	49	40	27	87	62
\$2,000,000 to \$4,999,999	72	37	69	48	30	5	38	23
\$5,000,000 to \$9,999,999	10	10	12	12	3	-	5	2
\$10,000,000 or more	2	7	3	7	5	1	3	-
Approximate land area acres, 2007	642,957	565,423	534,851	588,673	444,868	570,678	1,090,518	575,538
Proportion in farms percent, 2007	91.6	94.4	88.0	99.4	83.2	16.0	23.8	34.9
2007 size of farm:								
1 to 9 acres farms	23	7	28	2	3	143	583	100
..... acres	115	31	140	(D)	13	(D)	2,620	537
10 to 49 acres farms	94	7	126	14	18	327	959	452
..... acres	2,431	242	3,335	(D)	424	7,469	20,219	11,798
50 to 69 acres farms	26	14	66	1	13	45	132	109
..... acres	1,440	825	3,783	(D)	699	2,569	7,560	6,393
70 to 99 acres farms	36	15	83	9	10	39	100	123
..... acres	2,947	1,253	6,839	728	802	3,148	8,209	10,178
100 to 139 acres farms	69	12	108	8	11	52	132	94
..... acres	8,123	1,400	12,796	950	1,287	5,943	14,893	10,627
140 to 179 acres farms	122	38	93	7	50	19	59	63
..... acres	19,136	6,132	14,858	1,110	7,957	3,027	9,181	9,804
180 to 219 acres farms	38	17	85	8	7	17	55	45
..... acres	7,630	3,307	16,820	1,588	1,410	3,429	10,944	8,886
220 to 259 acres farms	30	15	53	1	14	6	30	35
..... acres	7,161	3,550	12,550	(D)	3,336	1,494	7,125	8,441
260 to 499 acres farms	171	88	185	25	52	32	66	94
..... acres	59,651	31,740	66,136	8,700	19,233	11,590	23,232	32,657
500 to 999 acres farms	152	48	119	37	62	13	50	64
..... acres	111,760	33,966	82,545	27,287	46,343	9,150	33,247	43,020
1,000 to 1,999 acres farms	139	50	60	51	44	2	25	16
..... acres	193,774	75,023	84,342	75,417	62,804	(D)	36,194	20,696
2,000 acres or more farms	57	71	39	79	48	4	19	10
..... acres	174,556	376,405	166,706	468,875	225,805	40,623	85,615	37,838
2002 size of farm:								
1 to 9 acres farms	19	7	8	18	6	77	500	46
..... acres	87	23	50	(D)	14	418	2,378	273
10 to 49 acres farms	73	9	103	8	14	254	1,013	376
..... acres	2,128	345	2,912	142	368	6,222	23,018	10,116
50 to 69 acres farms	21	5	57	7	12	43	173	129
..... acres	1,181	308	3,245	396	738	2,526	9,953	7,524
70 to 99 acres farms	29	15	66	10	20	37	179	95
..... acres	2,347	1,216	5,612	786	1,596	3,024	15,056	7,893
100 to 139 acres farms	46	6	97	20	9	35	141	102
..... acres	5,461	696	11,125	2,389	1,017	3,943	15,873	11,724
140 to 179 acres farms	97	23	88	4	43	8	106	80
..... acres	15,156	3,657	14,078	617	6,841	1,227	16,644	12,486
180 to 219 acres farms	42	16	75	4	16	11	80	39
..... acres	8,387	3,151	14,721	818	3,282	2,047	15,942	7,799
220 to 259 acres farms	32	22	61	2	16	12	38	26
..... acres	7,577	5,374	14,406	(D)	3,864	2,981	9,043	6,117
260 to 499 acres farms	153	66	206	27	65	21	107	102
..... acres	54,489	22,761	73,298	9,153	23,940	(D)	37,194	34,741
500 to 999 acres farms	190	37	130	53	56	8	71	68
..... acres	136,902	25,717	85,762	37,148	41,709	5,788	47,186	44,724
1,000 to 1,999 acres farms	155	46	68	53	39	9	29	46
..... acres	211,078	63,946	90,970	77,363	53,035	11,367	40,370	62,846
2,000 acres or more farms	58	59	37	84	48	2	15	7
..... acres	160,227	304,588	133,492	463,743	209,493	(D)	72,211	23,029
LAND IN FARMS ACCORDING TO USE								
Total cropland farms, 2007	846	315	683	199	287	373	1,075	761
..... 2002	869	265	709	233	297	339	1,390	816
..... acres, 2007	462,349	219,015	97,603	331,504	162,399	22,100	91,438	52,273
..... 2002	526,504	196,366	125,290	319,236	174,752	18,503	124,340	81,337
Harvested cropland farms, 2007	453	160	523	155	148	273	771	610
..... 2002	531	126	483	147	172	206	919	540
..... acres, 2007	315,912	105,536	49,750	249,487	66,912	7,659	32,376	28,698
..... 2002	345,270	99,041	47,635	127,477	68,135	7,358	44,493	29,910
Cropland used only for pasture or grazing farms, 2007	189	87	251	64	105	147	402	241
..... 2002	185	91	471	70	136	220	765	520
..... acres, 2007	42,916	33,801	33,282	23,329	47,750	7,267	52,980	20,296
..... 2002	41,768	42,634	67,352	43,058	64,273	10,271	68,534	46,887

See footnote(s) at end of table.

--continued

Table 8. Farms, Land in Farms, Value of Land and Buildings, and Land Use: 2007 and 2002 - Con.

[For meaning of abbreviations and symbols, see introductory text]

Item	Hartley	Haskell	Hays	Hemphill	Henderson	Hidalgo	Hill	Hockley
FARMS AND LAND IN FARMS								
Farms number, 2007	282	553	1,136	233	2,109	2,151	2,113	842
..... 2002	253	579	1,106	239	1,798	2,104	2,014	767
Land in farms acres, 2007	910,965	494,932	235,568	548,746	318,452	722,582	524,907	484,286
..... 2002	789,289	491,957	278,352	546,373	340,869	593,158	504,322	491,498
Average size of farm acres, 2007	3,230	895	207	2,355	151	336	248	575
..... 2002	3,120	850	252	2,286	190	282	250	641
Estimated market value of land and buildings farms, 2007	282	553	1,136	233	2,109	2,151	2,113	842
..... 2002	253	581	1,108	237	1,798	2,103	2,009	764
..... \$1,000, 2007	615,927	439,284	665,374	399,674	778,905	1,576,103	966,186	517,651
..... 2002	296,079	214,612	836,071	147,830	513,293	1,017,186	634,777	252,674
Average per farm dollars, 2007	2,184,140	794,365	585,716	1,715,338	369,324	732,730	457,258	614,787
..... 2002	1,170,274	369,384	754,577	623,754	285,480	483,683	315,967	330,725
Average per acre dollars, 2007	676	888	2,825	728	2,446	2,181	1,841	1,069
..... 2002	376	422	2,877	266	1,636	2,015	1,198	488
2007 farms by value group:								
\$1 to \$49,999	8	67	126	27	273	383	235	105
\$50,000 to \$99,999	14	56	87	9	286	293	289	119
\$100,000 to \$199,999	33	84	176	21	476	366	497	125
\$200,000 to \$499,999	44	137	324	48	610	483	608	171
\$500,000 to \$999,999	43	91	261	41	318	312	285	160
\$1,000,000 to \$1,999,999	55	71	125	29	112	154	122	113
\$2,000,000 to \$4,999,999	62	36	25	36	28	112	57	40
\$5,000,000 to \$9,999,999	11	8	10	13	5	29	13	9
\$10,000,000 or more	12	3	2	9	1	19	7	-
Approximate land area acres, 2007	935,701	577,894	433,898	580,019	559,266	1,004,593	613,664	581,436
Proportion in farms percent, 2007	97.4	85.6	54.3	94.6	56.9	71.9	85.5	83.3
2007 size of farm:								
1 to 9 acres farms	5	11	122	7	196	513	121	35
..... acres	19	51	623	42	1,112	2,596	656	164
10 to 49 acres farms	6	40	410	12	827	811	664	95
..... acres	125	985	10,466	392	20,817	17,628	17,318	2,392
50 to 69 acres farms	8	19	92	6	195	109	209	28
..... acres	497	1,106	5,264	346	11,385	6,068	11,967	1,575
70 to 99 acres farms	10	33	79	11	183	111	210	47
..... acres	847	2,730	6,712	844	15,096	8,975	17,497	3,986
100 to 139 acres farms	7	44	119	6	200	64	218	45
..... acres	872	4,771	13,697	698	22,855	7,342	25,149	5,195
140 to 179 acres farms	14	47	48	26	101	51	160	117
..... acres	2,264	7,488	7,648	4,122	15,975	7,982	24,980	19,425
180 to 219 acres farms	8	33	59	3	74	60	99	34
..... acres	1,596	6,646	11,778	629	14,738	12,044	19,531	6,435
220 to 259 acres farms	6	30	30	3	62	31	54	31
..... acres	1,464	7,061	7,207	690	14,895	7,426	12,994	7,453
260 to 499 acres farms	34	73	86	31	155	81	160	128
..... acres	12,906	26,042	30,556	10,980	55,982	30,245	57,341	46,055
500 to 999 acres farms	55	89	53	31	66	145	108	120
..... acres	41,890	63,535	36,967	22,163	42,728	98,834	74,560	84,297
1,000 to 1,999 acres farms	44	64	23	34	36	71	68	103
..... acres	59,835	91,668	33,411	49,182	46,109	98,585	97,604	144,419
2,000 acres or more farms	85	70	15	63	14	104	42	59
..... acres	788,650	282,849	71,239	458,658	56,760	424,857	165,310	162,890
2002 size of farm:								
1 to 9 acres farms	2	15	88	2	98	393	63	28
..... acres	(D)	42	387	(D)	560	2,137	378	139
10 to 49 acres farms	16	38	388	17	598	866	590	87
..... acres	403	1,111	10,107	334	15,591	18,206	15,875	2,035
50 to 69 acres farms	4	21	88	5	205	123	213	29
..... acres	254	1,213	4,853	(D)	11,877	6,926	12,162	1,654
70 to 99 acres farms	3	32	85	14	179	101	188	40
..... acres	(D)	2,689	7,240	1,164	14,602	8,371	15,512	3,221
100 to 139 acres farms	7	37	97	7	176	124	236	25
..... acres	780	4,250	11,165	806	20,502	14,126	27,166	2,907
140 to 179 acres farms	12	49	43	16	107	53	144	91
..... acres	1,840	7,690	6,563	2,523	17,036	8,164	23,070	14,864
180 to 219 acres farms	1	33	49	5	70	41	103	30
..... acres	(D)	6,501	9,712	1,003	13,914	8,111	20,351	5,774
220 to 259 acres farms	5	19	28	5	70	34	68	21
..... acres	1,148	4,553	6,754	1,154	16,862	8,052	16,421	5,060
260 to 499 acres farms	42	97	115	40	168	115	188	106
..... acres	15,337	34,993	41,651	14,553	60,115	42,225	66,689	38,086
500 to 999 acres farms	52	103	81	24	70	112	117	132
..... acres	36,814	73,520	55,552	16,297	47,033	74,232	81,110	93,823
1,000 to 1,999 acres farms	43	75	22	36	43	77	66	133
..... acres	57,497	105,510	29,249	54,423	60,366	103,545	88,382	181,604
2,000 acres or more farms	66	60	22	68	14	65	38	45
..... acres	674,766	249,885	95,119	453,793	62,411	299,063	137,206	142,331
LAND IN FARMS ACCORDING TO USE								
Total cropland farms, 2007	233	483	394	137	1,391	1,419	1,398	734
..... 2002	200	516	516	143	1,364	1,778	1,517	712
..... acres, 2007	345,221	290,949	39,265	75,609	86,495	404,321	253,919	411,374
..... 2002	275,735	332,159	57,922	81,950	155,850	405,094	294,300	413,269
Harvested cropland farms, 2007	152	313	223	81	1,143	1,092	1,172	343
..... 2002	140	362	271	71	981	1,474	1,118	410
..... acres, 2007	241,558	206,508	15,557	23,043	57,128	304,529	197,230	256,545
..... 2002	159,433	229,991	16,344	16,331	57,415	277,406	211,217	289,009
Cropland used only for pasture or grazing farms, 2007	62	150	188	47	400	306	359	158
..... 2002	32	216	338	76	881	412	784	135
..... acres, 2007	(D)	30,102	20,355	(D)	22,669	43,748	37,909	41,857
..... 2002	36,320	58,280	39,786	44,639	93,709	33,722	64,433	19,230

See footnote(s) at end of table.

--continued

Table 8. Farms, Land in Farms, Value of Land and Buildings, and Land Use: 2007 and 2002 - Con.

[For meaning of abbreviations and symbols, see introductory text]

Item	Hood	Hopkins	Houston	Howard	Hudspeth	Hunt	Hutchinson	Irion
FARMS AND LAND IN FARMS								
Farmsnumber, 2007	1,076	1,955	1,562	519	169	3,139	259	156
.....2002	935	1,923	1,514	466	131	2,784	262	151
Land in farmsacres, 2007	205,672	390,466	440,462	522,791	2,257,579	388,422	557,262	624,626
.....2002	202,131	431,411	464,706	518,369	2,121,727	400,272	552,995	536,292
Average size of farmacres, 2007	191	200	282	1,007	13,358	124	2,152	4,004
.....2002	216	224	307	1,112	16,196	144	2,111	3,552
Estimated market value of land and buildingsfarms, 2007	1,076	1,955	1,562	519	169	3,139	259	156
.....2002	933	1,913	1,514	465	131	2,781	262	152
.....\$1,000, 2007	561,514	892,500	903,269	401,462	638,204	957,950	372,043	388,908
.....2002	411,531	600,908	494,850	232,739	322,694	634,495	137,711	127,381
Average per farmdollars, 2007	521,853	456,522	578,277	773,530	3,776,355	305,177	1,436,458	2,492,999
.....2002	441,083	314,118	326,850	500,514	2,463,311	228,154	525,613	838,032
Average per acredollars, 2007	2,730	2,286	2,051	768	283	2,466	668	623
.....2002	2,321	1,405	1,080	444	151	1,585	253	234
2007 farms by value group:								
\$1 to \$49,999	118	190	144	81	22	451	46	18
\$50,000 to \$99,999	117	263	197	65	10	472	37	15
\$100,000 to \$199,999	211	423	276	108	17	809	33	19
\$200,000 to \$499,999	344	544	459	79	21	873	54	26
\$500,000 to \$999,999	156	342	302	65	17	369	25	19
\$1,000,000 to \$1,999,999	85	123	115	83	16	125	22	20
\$2,000,000 to \$4,999,999	30	64	56	28	23	36	30	14
\$5,000,000 to \$9,999,999	12	4	8	7	13	2	7	12
\$10,000,000 or more	3	2	5	3	30	2	5	13
Approximate land areaacres, 2007	269,186	490,985	787,761	576,497	2,925,416	537,804	567,945	672,944
Proportion in farmspercent, 2007	76.4	79.5	55.9	90.7	77.2	72.2	98.1	92.8
2007 size of farm:								
1 to 9 acresfarms	119	107	45	36	4	304	24	14
.....acres	587	541	245	187	24	1,556	94	48
10 to 49 acresfarms	512	586	383	102	33	1,357	52	31
.....acres	11,773	15,338	10,780	2,249	774	32,924	1,340	759
50 to 69 acresfarms	69	189	136	10	10	304	18	6
.....acres	4,022	11,204	7,867	553	584	17,523	1,058	366
70 to 99 acresfarms	71	190	150	29	2	305	9	2
.....acres	5,873	15,745	12,545	2,371	(D)	24,957	687	(D)
100 to 139 acresfarms	60	200	183	21	11	275	15	1
.....acres	6,733	23,349	20,894	2,288	1,298	31,606	1,570	(D)
140 to 179 acresfarms	47	143	107	37	13	116	16	2
.....acres	7,361	22,471	16,922	5,876	1,968	18,409	2,495	(D)
180 to 219 acresfarms	31	81	102	10	2	99	6	7
.....acres	6,222	16,093	20,419	1,986	(D)	19,555	1,215	1,405
220 to 259 acresfarms	20	55	75	23	-	46	4	-
.....acres	4,906	12,951	17,828	5,461	-	10,833	949	-
260 to 499 acresfarms	66	215	185	81	10	210	23	16
.....acres	21,963	75,656	66,169	30,670	3,364	75,224	7,805	5,293
500 to 999 acresfarms	38	131	118	51	9	78	24	14
.....acres	26,977	88,415	81,985	36,499	5,460	51,831	16,070	8,391
1,000 to 1,999 acresfarms	25	45	47	58	8	27	17	11
.....acres	31,482	63,007	62,145	83,606	11,216	33,104	23,464	16,890
2,000 acres or morefarms	18	13	31	61	67	18	51	52
.....acres	77,773	45,696	122,663	351,045	2,232,329	70,900	500,515	590,874
2002 size of farm:								
1 to 9 acresfarms	71	63	21	20	4	152	8	7
.....acres	364	317	130	77	26	877	26	(D)
10 to 49 acresfarms	385	485	319	67	6	1,158	54	29
.....acres	9,663	13,797	9,370	1,778	138	29,790	1,509	766
50 to 69 acresfarms	63	191	150	27	1	289	14	4
.....acres	3,643	11,117	8,683	1,557	(D)	16,725	780	246
70 to 99 acresfarms	76	209	164	21	5	286	14	5
.....acres	6,181	17,228	13,741	1,685	419	23,302	1,166	430
100 to 139 acresfarms	72	218	156	18	2	288	14	2
.....acres	8,132	25,214	17,788	2,044	(D)	33,390	1,488	(D)
140 to 179 acresfarms	69	125	127	24	8	123	7	6
.....acres	10,911	19,517	20,196	3,881	1,268	19,579	1,128	928
180 to 219 acresfarms	33	114	117	20	4	88	5	9
.....acres	6,651	22,720	23,261	3,849	820	17,360	905	1,870
220 to 259 acresfarms	23	62	50	11	4	64	4	-
.....acres	5,399	14,938	12,143	2,657	980	15,382	960	-
260 to 499 acresfarms	61	263	201	72	15	179	32	11
.....acres	20,645	92,744	72,360	25,677	5,517	61,450	11,438	3,616
500 to 999 acresfarms	41	133	122	45	15	107	35	17
.....acres	29,675	90,110	87,936	32,245	9,123	68,480	24,452	11,139
1,000 to 1,999 acresfarms	25	46	56	70	9	31	26	11
.....acres	33,757	65,378	72,340	97,078	12,045	45,896	35,263	14,905
2,000 acres or morefarms	16	14	31	71	58	19	49	50
.....acres	67,110	58,331	126,758	345,841	2,091,069	68,041	473,880	502,101
LAND IN FARMS ACCORDING TO USE								
Total croplandfarms, 2007	661	1,468	1,089	400	108	2,065	107	60
.....2002	645	1,532	1,104	385	77	2,069	114	64
.....acres, 2007	80,768	142,997	109,201	227,974	106,452	171,459	144,105	7,500
.....2002	75,814	230,685	162,567	248,202	80,693	226,241	132,196	10,321
Harvested croplandfarms, 2007	503	1,307	924	176	69	1,642	68	35
.....2002	455	1,236	842	176	59	1,423	61	36
.....acres, 2007	29,216	107,099	59,097	122,496	26,978	116,149	97,920	4,187
.....2002	27,690	94,439	59,280	92,487	34,699	124,895	(D)	2,258
Cropland used only for pasture or grazingfarms, 2007	288	407	275	97	39	612	35	20
.....2002	405	858	691	76	22	1,206	47	40
.....acres, 2007	46,372	29,463	33,454	29,802	66,800	34,176	17,551	1,344
.....2002	44,166	125,898	97,503	23,205	22,100	82,944	(D)	5,141

See footnote(s) at end of table.

--continued

Table 8. Farms, Land in Farms, Value of Land and Buildings, and Land Use: 2007 and 2002 - Con.

[For meaning of abbreviations and symbols, see introductory text]

Item	Jack	Jackson	Jasper	Jeff Davis	Jefferson	Jim Hogg	Jim Wells	Johnson
FARMS AND LAND IN FARMS								
Farms number, 2007	902	847	920	105	793	240	1,109	2,746
..... 2002	884	917	763	79	775	234	912	2,579
Land in farms acres, 2007	576,091	492,580	95,928	1,390,903	333,255	640,270	462,721	331,347
..... 2002	596,172	470,500	96,286	1,488,732	388,239	603,511	497,880	362,004
Average size of farm acres, 2007	639	582	104	13,247	420	2,668	417	121
..... 2002	674	513	126	18,845	501	2,579	546	140
Estimated market value of land and buildings farms, 2007	902	847	920	105	793	240	1,109	2,746
..... 2002	882	917	764	78	777	233	912	2,576
..... \$1,000, 2007	857,301	671,694	268,693	388,191	463,506	413,493	676,018	1,129,114
..... 2002	435,672	454,001	144,394	195,751	320,825	264,816	295,686	728,630
Average per farm dollars, 2007	950,445	793,028	292,057	3,697,058	584,497	1,722,887	609,575	411,185
..... 2002	493,959	495,094	188,997	2,509,624	412,902	1,136,549	324,217	282,853
Average per acre dollars, 2007	1,488	1,364	2,801	279	1,391	646	1,461	3,408
..... 2002	713	1,089	1,536	131	860	447	625	2,185
2007 farms by value group:								
\$1 to \$49,999	66	72	153	3	125	27	187	323
\$50,000 to \$99,999	67	140	155	4	87	20	163	326
\$100,000 to \$199,999	131	127	227	14	165	22	188	620
\$200,000 to \$499,999	258	177	269	17	203	39	265	880
\$500,000 to \$999,999	179	157	88	17	122	59	160	420
\$1,000,000 to \$1,999,999	122	92	21	12	51	29	92	108
\$2,000,000 to \$4,999,999	51	65	4	14	24	28	36	57
\$5,000,000 to \$9,999,999	18	13	2	11	10	11	9	5
\$10,000,000 or more	10	4	1	13	6	5	9	7
Approximate land area acres, 2007	582,816	530,825	599,944	1,449,233	560,817	727,110	553,292	463,790
Proportion in farms percent, 2007	98.8	92.8	16.0	96.0	59.4	88.1	83.6	71.4
2007 size of farm:								
1 to 9 acres farms	21	46	108	3	130	7	69	496
..... acres	95	267	583	10	665	(D)	399	2,620
10 to 49 acres farms	142	192	507	10	283	19	279	1,214
..... acres	3,991	5,175	11,768	304	6,618	398	7,125	27,913
50 to 69 acres farms	45	54	68	4	45	-	89	215
..... acres	2,705	3,272	3,836	(D)	2,658	-	5,184	12,481
70 to 99 acres farms	67	75	62	7	22	2	120	169
..... acres	5,710	6,290	5,111	606	1,725	(D)	10,076	14,007
100 to 139 acres farms	96	74	51	5	58	14	115	183
..... acres	10,811	8,377	5,775	596	6,572	1,730	12,873	20,856
140 to 179 acres farms	80	37	29	3	30	9	47	117
..... acres	12,539	5,741	4,484	441	4,719	1,338	7,175	18,487
180 to 219 acres farms	63	40	31	1	29	19	69	68
..... acres	12,385	7,933	6,150	(D)	5,606	3,716	13,897	13,445
220 to 259 acres farms	35	19	7	3	10	12	23	47
..... acres	8,255	4,682	1,720	748	2,437	2,847	5,649	11,060
260 to 499 acres farms	151	82	36	4	54	41	125	117
..... acres	54,435	28,888	13,169	1,150	19,333	13,944	43,764	41,270
500 to 999 acres farms	82	98	15	9	65	27	81	63
..... acres	57,024	68,293	8,723	6,887	44,052	18,878	58,259	42,078
1,000 to 1,999 acres farms	64	66	3	9	28	47	42	41
..... acres	85,922	94,834	3,800	11,351	36,804	65,417	58,994	56,337
2,000 acres or more farms	56	64	3	47	39	43	50	16
..... acres	322,219	258,828	30,809	1,368,383	202,066	531,833	239,326	70,793
2002 size of farm:								
1 to 9 acres farms	13	27	66	4	106	-	27	347
..... acres	59	139	327	22	521	-	126	1,780
10 to 49 acres farms	104	185	391	6	262	10	184	1,099
..... acres	2,973	4,843	9,592	112	5,989	(D)	4,974	25,744
50 to 69 acres farms	65	70	62	-	36	2	70	216
..... acres	3,765	4,248	3,575	-	2,012	(D)	4,117	12,357
70 to 99 acres farms	63	83	65	1	42	3	101	201
..... acres	5,368	6,777	5,258	(D)	3,520	255	8,390	16,439
100 to 139 acres farms	103	84	65	2	45	11	88	205
..... acres	11,703	9,426	7,601	(D)	5,147	1,370	9,764	23,601
140 to 179 acres farms	82	47	30	2	27	12	53	114
..... acres	12,997	7,582	(D)	(D)	4,209	1,882	8,403	18,134
180 to 219 acres farms	53	59	17	-	27	12	60	78
..... acres	10,429	11,580	3,334	-	5,295	2,330	12,096	15,636
220 to 259 acres farms	25	32	15	4	16	10	35	52
..... acres	5,995	7,613	3,606	960	3,796	2,369	8,294	12,153
260 to 499 acres farms	162	92	30	1	82	57	106	145
..... acres	58,513	32,556	10,553	(D)	28,364	20,623	38,393	48,738
500 to 999 acres farms	97	101	16	1	53	30	91	72
..... acres	65,238	74,081	9,486	(D)	36,123	22,019	64,441	47,986
1,000 to 1,999 acres farms	53	76	5	11	38	41	43	25
..... acres	69,781	102,784	(D)	15,757	52,876	56,360	59,745	33,661
2,000 acres or more farms	64	61	1	47	41	46	54	25
..... acres	349,351	208,871	(D)	1,470,427	240,387	496,032	279,137	105,775
LAND IN FARMS ACCORDING TO USE								
Total cropland farms, 2007	483	457	570	30	475	49	552	1,676
..... 2002	565	540	572	29	497	76	537	1,910
..... acres, 2007	72,042	198,778	20,192	44,033	153,620	9,820	150,931	116,672
..... 2002	113,636	251,592	25,812	25,102	182,075	42,798	198,348	167,128
Harvested cropland farms, 2007	298	391	440	14	350	8	331	1,337
..... 2002	280	407	407	16	320	17	322	1,235
..... acres, 2007	20,188	137,727	11,399	847	32,234	(D)	95,728	73,902
..... 2002	18,178	159,270	9,545	881	36,967	(D)	106,079	80,868
Cropland used only for pasture or grazing farms, 2007	226	120	169	16	200	15	224	538
..... 2002	443	253	382	15	333	58	285	1,229
..... acres, 2007	40,765	46,102	7,235	(D)	88,709	(D)	39,897	32,103
..... 2002	86,309	72,550	14,538	21,108	106,680	(D)	61,789	72,807

See footnote(s) at end of table.

--continued

Table 8. Farms, Land in Farms, Value of Land and Buildings, and Land Use: 2007 and 2002 - Con.

[For meaning of abbreviations and symbols, see introductory text]

Item	Jones	Karnes	Kaufman	Kendall	Kenedy	Kent	Kerr	Kimble
FARMS AND LAND IN FARMS								
Farmsnumber, 2007	1,053	1,208	2,563	1,164	25	212	1,226	639
2002	918	1,157	2,438	967	28	182	977	528
Land in farmsacres, 2007	573,323	417,484	421,803	342,515	909,048	567,607	613,555	619,961
2002	517,244	474,806	419,553	326,956	474,073	560,695	564,352	615,501
Average size of farmacres, 2007	544	346	165	294	36,362	2,677	500	970
2002	563	410	172	338	16,931	3,081	578	1,166
Estimated market value of land and buildingsfarms, 2007	1,053	1,208	2,563	1,164	25	212	1,226	639
2002	909	1,138	2,442	967	29	182	975	528
\$1,000, 2007	628,910	720,659	1,102,456	930,895	527,698	341,838	1,094,691	925,174
2002	303,041	383,322	698,117	622,472	164,897	113,331	584,956	457,521
Average per farmdollars, 2007	597,255	596,572	430,143	799,738	21,107,929	1,612,444	892,896	1,447,847
2002	333,379	336,839	285,879	643,715	5,686,104	622,700	599,955	866,517
Average per acredollars, 2007	1,097	1,726	2,614	2,718	580	602	1,784	1,492
2002	520	817	1,556	2,168	353	207	1,134	651
2007 farms by value group:								
\$1 to \$49,999	184	117	301	110	1	23	113	37
\$50,000 to \$99,999	156	133	322	92	-	22	106	54
\$100,000 to \$199,999	195	236	600	140	2	24	152	71
\$200,000 to \$499,999	220	287	791	311	2	33	323	174
\$500,000 to \$999,999	151	275	354	274	3	57	265	89
\$1,000,000 to \$1,999,999	89	120	137	124	-	26	145	101
\$2,000,000 to \$4,999,999	43	32	43	91	10	12	90	68
\$5,000,000 to \$9,999,999	13	3	9	18	1	8	20	32
\$10,000,000 or more	2	5	6	4	6	7	12	13
Approximate land areaacres, 2007	594,256	478,428	499,157	423,949	932,109	577,419	706,117	800,589
Proportion in farmspercent, 2007	96.5	87.3	84.5	80.8	97.5	98.3	86.9	77.4
2007 size of farm:								
1 to 9 acresfarms	35	31	286	119	-	1	58	18
.....acres	183	157	1,512	654	-	(D)	318	106
10 to 49 acresfarms	192	162	1,230	381	1	7	346	88
.....acres	4,750	4,654	28,095	9,187	(D)	(D)	8,815	2,171
50 to 69 acresfarms	76	73	208	100	-	14	100	38
.....acres	4,283	4,234	12,002	5,754	-	859	5,615	2,150
70 to 99 acresfarms	92	121	175	59	-	11	68	47
.....acres	7,759	9,958	14,510	4,852	-	920	5,674	3,855
100 to 139 acresfarms	90	159	179	76	4	7	128	59
.....acres	10,585	18,206	20,513	8,735	448	804	14,567	6,750
140 to 179 acresfarms	94	107	123	50	-	20	74	32
.....acres	14,768	16,735	19,265	7,966	-	3,222	11,636	4,938
180 to 219 acresfarms	54	91	71	49	-	12	46	25
.....acres	10,704	18,154	14,056	9,632	-	2,336	8,881	4,916
220 to 259 acresfarms	26	51	49	36	-	8	38	13
.....acres	6,166	12,208	11,668	8,732	-	1,878	8,864	3,137
260 to 499 acresfarms	159	202	114	132	1	37	164	62
.....acres	55,919	72,089	40,049	45,654	(D)	12,945	56,725	22,747
500 to 999 acresfarms	106	136	62	87	2	33	87	123
.....acres	74,099	94,982	42,396	61,923	(D)	22,348	63,008	87,756
1,000 to 1,999 acresfarms	58	52	31	49	1	25	60	66
.....acres	83,836	70,287	41,532	68,039	(D)	31,972	84,879	97,889
2,000 acres or morefarms	71	23	35	26	16	37	57	68
.....acres	300,251	95,820	176,205	111,387	904,856	490,157	344,573	383,546
2002 size of farm:								
1 to 9 acresfarms	29	19	182	90	1	-	37	12
.....acres	164	102	949	495	(D)	-	218	74
10 to 49 acresfarms	126	141	1,083	240	2	10	229	75
.....acres	3,426	4,329	26,807	6,183	(D)	226	5,997	1,795
50 to 69 acresfarms	42	82	229	68	-	7	68	22
.....acres	2,488	4,645	13,081	3,818	-	419	3,887	1,231
70 to 99 acresfarms	80	129	226	56	2	5	63	24
.....acres	6,561	10,802	18,872	4,547	(D)	402	5,312	1,843
100 to 139 acresfarms	92	131	197	70	-	12	95	41
.....acres	10,676	15,077	22,529	7,998	-	1,352	10,883	4,736
140 to 179 acresfarms	94	99	125	63	2	11	65	17
.....acres	14,835	15,604	19,751	10,084	(D)	1,768	10,147	2,574
180 to 219 acresfarms	44	89	78	55	-	12	64	22
.....acres	8,716	17,906	15,463	10,925	-	2,344	12,535	4,333
220 to 259 acresfarms	30	40	47	33	-	5	41	16
.....acres	7,138	9,595	11,268	8,016	-	1,203	9,692	3,830
260 to 499 acresfarms	124	200	133	125	-	26	127	72
.....acres	44,410	70,702	45,891	44,193	-	9,615	44,793	27,317
500 to 999 acresfarms	112	120	60	94	4	31	68	82
.....acres	76,879	83,469	42,184	64,688	3,264	20,568	47,202	59,237
1,000 to 1,999 acresfarms	78	62	46	46	2	27	66	62
.....acres	107,403	83,352	64,592	66,114	(D)	37,494	89,151	89,751
2,000 acres or morefarms	67	45	32	27	15	36	54	83
.....acres	234,548	159,223	138,166	99,895	467,428	485,304	324,535	418,780
LAND IN FARMS ACCORDING TO USE								
Total croplandfarms, 2007	851	768	1,443	511	11	150	415	190
2002	815	801	1,651	507	14	157	455	218
.....acres, 2007	334,826	104,454	155,113	34,071	2,797	53,591	40,238	35,921
2002	352,336	164,746	202,047	41,507	6,289	75,302	57,494	31,180
Harvested croplandfarms, 2007	512	603	1,127	326	8	56	216	104
2002	494	525	1,034	325	1	56	245	91
.....acres, 2007	217,473	57,740	83,210	10,069	(D)	9,653	7,479	6,364
2002	198,863	52,272	79,920	10,381	(D)	(D)	10,705	3,564
Cropland used only for pasture or grazingfarms, 2007	290	319	471	216	4	48	190	83
2002	394	549	1,115	307	10	68	297	143
.....acres, 2007	48,579	38,016	58,058	19,441	(D)	21,556	26,245	20,866
2002	84,207	97,424	107,084	26,169	(D)	(D)	43,577	23,380

See footnote(s) at end of table.

--continued

Table 8. Farms, Land in Farms, Value of Land and Buildings, and Land Use: 2007 and 2002 - Con.

[For meaning of abbreviations and symbols, see introductory text]

Item	King	Kinney	Kleberg	Knox	Lamar	Lamb	Lampasas	La Salle
FARMS AND LAND IN FARMS								
Farms number, 2007	64	220	349	219	1,817	987	966	399
..... 2002	41	148	348	271	1,725	931	861	315
Land in farms acres, 2007	542,166	601,224	498,417	493,464	521,001	634,703	416,018	649,126
..... 2002	546,693	613,634	(D)	564,263	470,216	628,505	412,491	558,559
Average size of farm acres, 2007	8,471	2,733	1,428	2,253	287	643	431	1,627
..... 2002	13,334	4,146	(D)	2,082	273	675	479	1,773
Estimated market value of land and buildings farms, 2007	64	220	349	219	1,817	987	966	399
..... 2002	41	149	349	273	1,723	930	862	313
..... \$1,000, 2007	205,567	544,080	589,794	421,463	857,680	658,410	772,870	723,942
..... 2002	118,158	262,797	583,557	168,174	388,728	353,308	574,972	314,014
Average per farm dollars, 2007	3,211,985	2,473,089	1,689,955	1,924,489	472,031	667,082	800,073	1,814,392
..... 2002	2,881,914	1,763,740	1,672,084	616,023	225,611	379,901	667,020	1,003,238
Average per acre dollars, 2007	379	905	1,183	854	1,646	1,037	1,858	1,115
..... 2002	213	397	598	298	880	523	1,215	593
2007 farms by value group:								
\$1 to \$49,999	4	9	86	33	204	108	78	23
\$50,000 to \$99,999	8	18	48	17	241	106	87	22
\$100,000 to \$199,999	2	28	61	20	374	154	145	53
\$200,000 to \$499,999	22	40	78	37	506	199	262	63
\$500,000 to \$999,999	8	36	40	36	299	212	185	97
\$1,000,000 to \$1,999,999	6	25	12	31	143	145	128	65
\$2,000,000 to \$4,999,999	9	33	19	27	37	54	59	34
\$5,000,000 to \$9,999,999	-	21	3	11	9	7	15	23
\$10,000,000 or more	5	10	2	7	4	2	7	19
Approximate land area acres, 2007	582,951	870,418	557,425	543,409	580,440	650,353	455,704	951,483
Proportion in farms percent, 2007	93.0	69.1	89.4	90.8	89.8	97.6	91.3	68.2
2007 size of farm:								
1 to 9 acres farms	-	-	48	8	101	6	64	9
..... acres	-	-	244	37	513	34	320	32
10 to 49 acres farms	2	12	135	16	434	56	246	32
..... acres	(D)	320	3,195	511	11,583	1,470	5,886	731
50 to 69 acres farms	-	7	8	4	154	12	45	6
..... acres	-	390	441	226	8,926	710	2,645	366
70 to 99 acres farms	-	-	20	11	182	64	73	22
..... acres	-	-	1,647	903	15,039	5,452	6,122	1,797
100 to 139 acres farms	1	24	31	12	205	42	70	34
..... acres	(D)	2,692	3,666	1,408	23,502	4,848	7,967	3,632
140 to 179 acres farms	3	11	22	9	119	173	60	27
..... acres	(D)	1,796	3,434	1,444	18,688	28,842	9,439	4,217
180 to 219 acres farms	-	6	15	5	103	49	39	12
..... acres	-	1,191	2,921	924	20,516	9,496	7,764	2,412
220 to 259 acres farms	-	4	11	11	82	21	46	19
..... acres	-	918	2,562	2,622	19,792	5,033	11,094	4,468
260 to 499 acres farms	22	35	16	29	209	190	113	58
..... acres	7,786	12,582	6,489	10,818	72,959	67,761	40,387	21,097
500 to 999 acres farms	10	28	13	18	138	177	101	63
..... acres	6,171	18,458	7,968	12,619	94,476	126,544	70,918	43,590
1,000 to 1,999 acres farms	11	27	13	41	54	142	72	51
..... acres	14,060	36,488	17,249	55,995	74,990	192,680	99,433	71,024
2,000 acres or more farms	15	66	17	55	36	55	37	66
..... acres	513,562	526,389	448,601	405,957	160,017	191,833	154,043	495,760
2002 size of farm:								
1 to 9 acres farms	-	-	25	4	70	7	29	4
..... acres	-	-	124	8	296	21	167	24
10 to 49 acres farms	2	8	137	31	421	49	187	17
..... acres	(D)	274	3,518	855	10,982	1,440	4,886	521
50 to 69 acres farms	2	-	22	7	178	26	64	9
..... acres	(D)	-	1,276	385	10,129	1,487	3,723	561
70 to 99 acres farms	3	-	25	4	141	66	57	8
..... acres	247	-	2,013	352	11,553	5,560	4,580	658
100 to 139 acres farms	-	7	26	20	164	35	63	13
..... acres	-	777	3,037	2,290	18,558	3,914	7,196	1,404
140 to 179 acres farms	1	3	8	9	146	150	54	15
..... acres	(D)	450	1,214	1,439	23,061	24,820	8,564	2,284
180 to 219 acres farms	-	4	12	10	113	44	46	9
..... acres	-	810	2,383	1,935	22,235	8,470	9,023	1,841
220 to 259 acres farms	-	-	18	9	81	29	51	8
..... acres	-	-	4,309	2,200	19,267	7,065	12,211	1,927
260 to 499 acres farms	10	19	24	45	191	136	125	59
..... acres	3,383	6,382	(D)	15,993	66,513	49,912	43,972	21,791
500 to 999 acres farms	8	22	20	35	127	178	82	57
..... acres	6,231	14,321	13,470	24,214	86,809	126,286	57,075	40,099
1,000 to 1,999 acres farms	2	27	14	39	62	164	61	61
..... acres	(D)	32,624	19,229	52,622	84,558	222,556	84,333	80,738
2,000 acres or more farms	13	58	17	58	31	47	42	55
..... acres	533,732	557,996	(D)	461,970	116,255	176,974	176,761	406,711
LAND IN FARMS ACCORDING TO USE								
Total cropland farms, 2007	43	38	182	199	1,321	903	526	162
..... 2002	39	46	236	255	1,230	868	530	177
..... acres, 2007	29,350	11,632	82,645	212,746	218,599	514,985	70,636	76,270
..... 2002	26,220	21,611	102,739	218,743	233,943	498,134	80,181	89,124
Harvested cropland farms, 2007	11	12	110	143	1,094	415	371	65
..... 2002	13	14	138	186	897	488	365	41
..... acres, 2007	(D)	2,636	73,824	140,918	152,076	319,949	26,054	12,859
..... 2002	7,283	1,573	75,775	125,275	136,905	299,230	20,748	6,798
Cropland used only for pasture or grazing farms, 2007	19	22	82	69	320	204	218	86
..... 2002	20	30	115	123	612	158	335	113
..... acres, 2007	(D)	5,136	5,018	(D)	34,546	43,659	38,367	42,822
..... 2002	10,828	12,233	(D)	70,457	72,232	29,680	54,126	50,763

See footnote(s) at end of table.

--continued

Table 8. Farms, Land in Farms, Value of Land and Buildings, and Land Use: 2007 and 2002 - Con.

[For meaning of abbreviations and symbols, see introductory text]

Item	Lavaca	Lee	Leon	Liberty	Limestone	Lipscomb	Live Oak	Llano
FARMS AND LAND IN FARMS								
Farmsnumber, 2007	2,747	1,844	2,066	1,589	1,494	294	896	791
2002	2,861	1,848	1,908	1,596	1,430	307	845	692
Land in farmsacres, 2007	566,648	325,643	569,101	297,855	505,846	571,057	501,191	538,890
2002	601,698	366,367	562,615	304,574	529,924	578,025	525,291	533,234
Average size of farmacres, 2007	206	177	275	187	339	1,942	559	681
2002	210	198	295	191	371	1,883	622	771
Estimated market value of land and buildingsfarms, 2007	2,747	1,844	2,066	1,589	1,494	294	896	791
2002	2,859	1,836	1,908	1,598	1,427	308	848	693
\$1,000, 2007	1,205,875	845,106	1,149,015	595,519	792,049	415,074	747,273	1,015,638
2002	792,321	532,714	593,923	528,249	358,723	208,248	355,563	802,156
Average per farmdollars, 2007	438,979	458,300	556,154	374,776	530,153	1,411,816	834,010	1,283,993
2002	277,132	290,149	311,280	330,569	251,383	676,129	419,296	1,157,512
Average per acredollars, 2007	2,128	2,595	2,019	1,999	1,566	727	1,491	1,885
2002	1,280	1,445	1,067	1,506	743	367	710	1,426
2007 farms by value group:								
\$1 to \$49,999	317	219	184	235	159	11	78	79
\$50,000 to \$99,999	346	198	259	246	172	28	80	51
\$100,000 to \$199,999	547	312	370	339	328	32	131	77
\$200,000 to \$499,999	801	551	627	433	386	67	240	173
\$500,000 to \$999,999	493	355	374	226	270	59	184	152
\$1,000,000 to \$1,999,999	180	160	167	67	126	45	109	120
\$2,000,000 to \$4,999,999	47	42	66	36	39	37	44	90
\$5,000,000 to \$9,999,999	12	6	13	6	11	10	23	39
\$10,000,000 or more	4	1	6	1	3	5	7	10
Approximate land areaacres, 2007	620,624	402,564	686,113	742,247	579,382	596,571	663,231	597,995
Proportion in farmspercent, 2007	91.3	80.9	82.9	40.1	87.3	95.7	75.6	90.1
2007 size of farm:								
1 to 9 acresfarms	155	86	60	188	69	1	49	54
.....acres	747	445	322	959	385	(D)	233	258
10 to 49 acresfarms	724	535	660	708	308	7	121	158
.....acres	20,604	13,870	17,491	16,844	8,416	(D)	3,442	3,727
50 to 69 acresfarms	307	186	195	133	118	3	47	31
.....acres	17,889	10,759	11,398	7,565	6,944	171	2,707	1,811
70 to 99 acresfarms	326	174	202	108	136	7	47	40
.....acres	26,976	14,553	16,759	8,857	11,487	603	3,975	3,215
100 to 139 acresfarms	340	225	206	114	192	10	79	54
.....acres	39,039	26,644	23,745	13,025	22,446	1,149	9,218	6,427
140 to 179 acresfarms	181	146	124	58	98	23	71	35
.....acres	28,789	23,223	19,539	9,086	15,874	3,679	11,116	5,487
180 to 219 acresfarms	130	100	108	39	95	6	67	43
.....acres	25,895	19,950	21,233	7,688	18,949	1,233	13,332	8,577
220 to 259 acresfarms	100	76	72	21	70	7	35	25
.....acres	23,927	18,098	17,251	4,948	16,581	1,717	8,159	5,936
260 to 499 acresfarms	289	178	193	88	166	53	151	98
.....acres	102,063	63,667	68,706	32,676	59,619	18,307	55,690	36,652
500 to 999 acresfarms	117	99	156	67	130	55	123	102
.....acres	78,426	66,565	102,929	46,730	88,571	38,497	83,674	70,121
1,000 to 1,999 acresfarms	52	33	55	37	78	50	57	77
.....acres	72,068	46,490	74,789	52,649	108,259	68,244	83,423	104,572
2,000 acres or morefarms	26	6	35	28	34	72	49	74
.....acres	130,225	21,379	194,939	96,828	148,315	437,301	226,222	292,107
2002 size of farm:								
1 to 9 acresfarms	131	57	28	163	32	2	20	28
.....acres	492	307	156	897	163	(D)	108	128
10 to 49 acresfarms	701	495	459	640	259	10	104	102
.....acres	20,036	12,785	12,839	15,799	6,975	(D)	2,746	2,458
50 to 69 acresfarms	351	174	215	141	124	1	54	46
.....acres	20,398	10,173	12,399	8,055	7,163	(D)	3,122	2,650
70 to 99 acresfarms	364	158	160	126	152	5	29	34
.....acres	30,402	13,361	13,224	10,321	12,515	424	2,424	2,778
100 to 139 acresfarms	365	235	214	128	145	11	77	43
.....acres	41,999	27,298	24,450	15,029	16,813	1,295	9,308	5,184
140 to 179 acresfarms	207	156	163	68	99	19	89	23
.....acres	32,889	24,665	25,616	10,795	15,536	3,020	13,863	3,575
180 to 219 acresfarms	145	125	107	59	95	19	64	33
.....acres	28,627	24,607	21,362	11,721	18,664	3,698	12,528	6,529
220 to 259 acresfarms	86	60	65	39	65	5	38	37
.....acres	20,632	14,269	15,446	9,347	15,438	1,159	9,147	8,788
260 to 499 acresfarms	268	227	235	118	195	64	124	105
.....acres	92,755	81,718	84,276	41,901	66,869	22,943	43,852	39,110
500 to 999 acresfarms	151	120	164	54	144	45	126	107
.....acres	98,018	78,070	111,443	38,902	94,942	30,886	91,031	73,269
1,000 to 1,999 acresfarms	62	30	64	38	80	50	50	64
.....acres	81,013	39,186	86,474	51,383	110,447	71,834	71,285	93,910
2,000 acres or morefarms	30	11	34	22	40	76	70	70
.....acres	134,437	39,928	154,930	90,424	164,399	442,439	265,877	294,855
LAND IN FARMS ACCORDING TO USE								
Total croplandfarms, 2007	1,873	1,204	1,300	876	873	199	474	285
2002	2,032	1,304	1,410	1,059	967	253	480	315
.....acres, 2007	113,084	68,291	121,142	127,704	141,852	126,954	90,632	27,324
2002	203,555	112,681	184,627	156,413	205,322	162,228	130,194	49,300
Harvested croplandfarms, 2007	1,626	1,010	1,081	681	733	101	304	196
2002	1,644	942	1,004	698	663	111	276	197
.....acres, 2007	61,538	39,201	63,319	48,947	68,465	60,283	32,835	7,211
2002	65,630	34,295	55,085	70,158	60,169	(D)	33,566	8,242
Cropland used only for pasture or grazingfarms, 2007	543	362	344	265	259	65	211	105
2002	1,238	821	903	666	604	91	308	206
.....acres, 2007	48,572	24,399	49,926	42,898	63,806	(D)	48,745	17,826
2002	131,225	75,437	118,604	61,939	133,762	(D)	78,703	38,143

See footnote(s) at end of table.

--continued

Table 8. Farms, Land in Farms, Value of Land and Buildings, and Land Use: 2007 and 2002 - Con.

[For meaning of abbreviations and symbols, see introductory text]

Item	Loving	Lubbock	Lynn	McCulloch	McLennan	McMullen	Madison	Marion
FARMS AND LAND IN FARMS								
Farms number, 2007	9	1,205	506	694	2,798	225	1,057	258
..... 2002	14	1,142	478	621	2,571	223	890	252
Land in farms acres, 2007	426,792	515,741	493,691	612,627	529,621	506,492	273,109	42,270
..... 2002	515,192	557,182	530,475	546,293	538,473	596,900	244,524	59,602
Average size of farm acres, 2007	47,421	428	976	883	189	2,251	258	164
..... 2002	36,799	488	1,110	880	209	2,677	275	237
Estimated market value of land and buildings farms, 2007	9	1,205	506	694	2,798	225	1,057	258
..... 2002	14	1,143	472	623	2,575	222	888	250
..... \$1,000, 2007	55,984	618,340	437,033	813,931	1,092,294	532,535	573,181	85,674
..... 2002	41,515	420,613	245,890	387,935	703,180	404,051	270,082	46,131
Average per farm dollars, 2007	6,220,443	513,145	863,702	1,172,811	390,384	2,366,821	542,272	332,071
..... 2002	2,965,356	367,991	520,954	622,689	273,080	1,820,052	304,147	184,525
Average per acre dollars, 2007	131	1,199	885	1,329	2,062	1,051	2,099	2,027
..... 2002	80	811	471	724	1,248	707	1,137	976
2007 farms by value group:								
\$1 to \$49,999	1	203	36	44	454	9	114	39
\$50,000 to \$99,999	-	176	50	43	430	7	108	33
\$100,000 to \$199,999	-	233	72	87	603	9	207	76
\$200,000 to \$499,999	-	258	113	191	749	48	288	70
\$500,000 to \$999,999	-	165	77	161	354	38	199	23
\$1,000,000 to \$1,999,999	1	113	105	87	147	38	108	13
\$2,000,000 to \$4,999,999	4	46	45	56	46	53	20	3
\$5,000,000 to \$9,999,999	2	10	6	16	9	13	12	1
\$10,000,000 or more	1	1	2	9	6	10	1	-
Approximate land area acres, 2007	428,104	573,185	570,811	681,988	663,737	721,283	298,282	243,996
Proportion in farms percent, 2007	99.7	90.0	86.5	89.8	79.8	70.2	91.6	17.3
2007 size of farm:								
1 to 9 acres farms	-	174	12	17	357	3	48	14
..... acres	-	740	53	71	1,988	19	271	71
10 to 49 acres farms	1	309	52	76	1,123	11	310	69
..... acres	(D)	6,510	1,333	1,809	27,827	209	7,934	2,008
50 to 69 acres farms	-	51	-	22	213	2	114	26
..... acres	-	2,904	-	1,298	12,174	(D)	6,539	(D)
70 to 99 acres farms	-	61	22	37	210	1	104	38
..... acres	-	4,950	1,849	3,020	17,603	(D)	8,709	3,092
100 to 139 acres farms	-	68	16	55	221	15	108	27
..... acres	-	7,775	1,825	6,400	25,911	1,674	12,617	3,066
140 to 179 acres farms	1	86	51	61	122	6	77	17
..... acres	(D)	13,729	8,220	9,637	19,152	958	11,940	2,556
180 to 219 acres farms	-	28	21	47	109	-	63	11
..... acres	-	5,532	4,274	9,435	21,541	-	12,714	2,174
220 to 259 acres farms	-	25	13	22	56	10	28	16
..... acres	-	5,970	3,046	5,319	13,248	2,412	6,653	3,692
260 to 499 acres farms	-	124	76	131	192	33	91	22
..... acres	-	45,502	26,660	47,289	68,846	12,137	31,683	7,083
500 to 999 acres farms	-	116	69	101	107	49	66	12
..... acres	-	81,791	49,395	69,587	75,619	35,217	45,388	8,122
1,000 to 1,999 acres farms	-	107	90	70	51	31	26	5
..... acres	-	148,168	131,139	99,680	71,196	43,974	35,728	5,548
2,000 acres or more farms	7	56	84	55	37	64	22	1
..... acres	(D)	192,170	265,897	359,082	174,516	409,701	92,933	(D)
2002 size of farm:								
1 to 9 acres farms	-	122	6	14	232	2	12	15
..... acres	-	516	(D)	55	1,250	(D)	55	51
10 to 49 acres farms	-	244	40	48	969	8	207	56
..... acres	-	5,280	1,017	1,422	25,253	276	6,037	1,742
50 to 69 acres farms	-	35	2	23	235	3	105	25
..... acres	-	1,978	(D)	1,337	13,439	(D)	6,091	1,423
70 to 99 acres farms	-	71	18	33	242	1	97	37
..... acres	-	5,760	1,484	2,771	20,038	(D)	7,888	3,064
100 to 139 acres farms	-	59	4	60	212	9	105	36
..... acres	-	6,995	507	6,956	24,413	1,058	12,148	4,063
140 to 179 acres farms	-	87	41	59	135	10	68	16
..... acres	-	13,805	6,495	9,417	21,143	1,580	10,610	2,647
180 to 219 acres farms	-	30	11	41	94	3	54	9
..... acres	-	5,851	2,201	8,214	18,731	586	10,747	1,840
220 to 259 acres farms	-	34	11	25	72	6	41	12
..... acres	-	8,064	2,627	6,073	17,295	1,392	9,666	2,917
260 to 499 acres farms	-	124	74	118	154	22	92	21
..... acres	-	46,406	26,215	42,247	55,258	7,300	32,522	7,688
500 to 999 acres farms	1	153	83	97	101	55	69	12
..... acres	(D)	105,855	58,555	68,171	70,453	39,130	49,572	7,809
1,000 to 1,999 acres farms	3	130	125	45	84	38	22	9
..... acres	(D)	171,635	184,726	65,777	114,677	50,725	29,308	10,512
2,000 acres or more farms	10	53	63	58	41	66	18	4
..... acres	510,610	185,037	246,515	333,853	156,523	494,573	69,880	15,846
LAND IN FARMS ACCORDING TO USE								
Total cropland farms, 2007	2	982	459	422	1,742	69	625	164
..... 2002	4	1,026	453	410	1,886	75	632	201
..... acres, 2007	(D)	415,814	408,772	108,473	241,607	38,464	39,646	11,042
..... 2002	909	467,120	420,984	144,750	298,447	28,993	91,864	17,335
Harvested cropland farms, 2007	-	594	288	268	1,349	28	532	134
..... 2002	-	675	318	250	1,209	30	417	152
..... acres, 2007	-	301,279	290,889	54,319	177,805	4,226	25,603	7,031
..... 2002	-	311,542	289,420	54,548	187,338	7,127	25,779	7,188
Cropland used only for pasture or grazing farms, 2007	-	291	109	164	633	44	166	54
..... 2002	-	303	100	234	1,175	47	421	115
..... acres, 2007	-	30,730	26,261	33,984	52,127	26,812	12,068	3,134
..... 2002	-	40,961	32,690	72,145	97,484	15,599	64,221	9,387

See footnote(s) at end of table.

--continued

Table 8. Farms, Land in Farms, Value of Land and Buildings, and Land Use: 2007 and 2002 - Con.

[For meaning of abbreviations and symbols, see introductory text]

Item	Martin	Mason	Matagorda	Maverick	Medina	Menard	Midland	Milam
FARMS AND LAND IN FARMS								
Farmsnumber, 2007	464	647	903	312	2,139	356	601	2,045
2002	379	633	991	214	1,951	336	477	1,991
Land in farmsacres, 2007	457,990	536,402	577,594	473,683	748,144	491,293	456,633	538,678
2002	526,007	555,597	619,142	476,245	804,941	548,838	361,558	576,809
Average size of farmacres, 2007	987	829	640	1,518	350	1,380	760	263
2002	1,388	878	625	2,225	413	1,633	758	290
Estimated market value of land and buildingsfarms, 2007	464	647	903	312	2,139	356	601	2,045
2002	381	633	988	214	1,949	335	468	1,996
\$1,000, 2007	295,582	982,734	797,302	427,852	1,475,662	535,053	396,672	1,030,842
2002	227,408	558,822	624,148	130,568	956,066	272,209	131,863	687,633
Average per farmdollars, 2007	637,030	1,518,909	882,948	1,371,322	689,884	1,502,957	660,020	504,079
2002	596,871	882,815	631,729	610,130	490,542	812,564	281,759	344,506
Average per acredollars, 2007	645	1,832	1,380	903	1,972	1,089	869	1,914
2002	434	971	1,014	292	1,127	494	384	1,186
2007 farms by value group:								
\$1 to \$49,999	42	40	108	61	205	24	113	267
\$50,000 to \$99,999	62	21	95	54	231	20	77	255
\$100,000 to \$199,999	67	48	132	43	376	48	131	382
\$200,000 to \$499,999	104	130	224	60	593	96	145	557
\$500,000 to \$999,999	97	147	163	43	383	62	57	348
\$1,000,000 to \$1,999,999	63	132	88	19	191	36	44	143
\$2,000,000 to \$4,999,999	25	89	60	13	124	48	15	76
\$5,000,000 to \$9,999,999	3	27	23	10	27	11	12	13
\$10,000,000 or more	1	13	10	9	9	11	7	4
Approximate land areaacres, 2007	585,633	594,424	704,264	818,716	848,212	577,224	576,181	650,710
Proportion in farmspercent, 2007	78.2	90.2	82.0	57.9	88.2	85.1	79.3	82.8
2007 size of farm:								
1 to 9 acresfarms	19	17	44	43	116	11	154	96
acres	109	99	204	202	609	60	660	508
10 to 49 acresfarms	51	76	219	110	652	39	153	563
acres	1,443	1,767	5,364	2,505	16,255	1,024	3,539	14,854
50 to 69 acresfarms	7	17	80	22	169	13	22	204
acres	419	972	4,567	1,292	9,601	719	1,274	11,932
70 to 99 acresfarms	20	23	59	21	151	32	31	177
acres	1,558	1,973	4,898	1,686	12,672	2,671	2,431	15,035
100 to 139 acresfarms	23	44	56	14	173	14	27	241
acres	2,594	5,131	6,449	1,520	20,138	1,620	3,097	27,905
140 to 179 acresfarms	41	34	41	13	116	21	35	159
acres	6,587	5,473	6,568	2,070	18,315	3,359	5,418	25,083
180 to 219 acresfarms	20	37	36	4	126	22	19	94
acres	3,940	7,198	7,127	790	24,976	4,365	3,602	18,667
220 to 259 acresfarms	23	18	28	5	68	14	10	72
acres	5,464	4,362	6,671	1,103	16,245	3,339	2,446	17,277
260 to 499 acresfarms	64	118	112	20	243	43	51	195
acres	23,966	42,366	40,604	6,488	88,817	14,710	17,608	68,681
500 to 999 acresfarms	73	106	90	18	177	43	31	133
acres	53,280	74,357	62,322	12,936	125,573	30,529	21,565	93,578
1,000 to 1,999 acresfarms	62	89	75	13	99	38	28	70
acres	88,912	121,432	105,961	19,348	137,020	53,737	39,311	98,416
2,000 acres or morefarms	61	68	63	29	49	66	40	41
acres	269,698	271,272	326,859	423,743	277,923	375,160	355,682	146,742
2002 size of farm:								
1 to 9 acresfarms	13	16	41	13	62	7	115	61
acres	71	94	225	81	311	29	517	265
10 to 49 acresfarms	27	50	219	61	481	29	117	461
acres	817	1,323	5,785	1,457	12,089	620	2,609	12,694
50 to 69 acresfarms	13	12	75	13	122	18	25	191
acres	770	634	4,211	791	6,963	1,033	1,385	11,016
70 to 99 acresfarms	10	25	78	12	159	23	31	232
acres	780	2,075	6,489	1,005	13,199	1,921	2,528	19,412
100 to 139 acresfarms	9	47	89	19	198	16	24	215
acres	1,087	5,387	10,157	2,195	22,988	1,841	2,793	25,126
140 to 179 acresfarms	31	40	55	12	123	13	36	153
acres	4,941	6,388	8,711	1,884	19,581	2,081	5,751	24,230
180 to 219 acresfarms	18	36	30	12	107	11	10	116
acres	3,492	7,117	5,960	2,485	21,244	2,192	2,063	22,898
220 to 259 acresfarms	7	26	32	6	63	18	6	77
acres	1,670	6,230	7,578	1,418	15,061	4,246	1,460	18,101
260 to 499 acresfarms	46	106	125	10	271	52	34	236
acres	17,334	38,181	44,756	3,260	99,329	17,090	12,463	84,984
500 to 999 acresfarms	68	133	99	17	183	35	29	140
acres	48,825	90,914	68,690	12,485	129,959	25,513	19,894	98,505
1,000 to 1,999 acresfarms	77	74	85	12	116	56	17	64
acres	106,478	103,523	118,437	15,020	161,280	77,773	23,705	88,538
2,000 acres or morefarms	60	68	63	27	66	58	33	45
acres	339,742	293,731	338,143	434,164	302,937	414,499	286,390	171,040
LAND IN FARMS ACCORDING TO USE								
Total croplandfarms, 2007	407	313	535	175	1,257	144	362	1,266
2002	357	331	645	173	1,252	151	336	1,323
acres, 2007	275,982	57,098	234,688	30,800	173,541	22,731	90,046	205,120
2002	280,977	67,411	255,195	44,686	236,096	24,771	72,892	246,893
Harvested croplandfarms, 2007	209	208	437	119	883	79	162	1,064
2002	200	188	491	112	826	90	157	958
acres, 2007	154,688	10,891	121,997	8,781	95,022	6,741	(D)	129,014
2002	112,709	13,081	135,809	9,959	123,848	7,489	15,195	127,795
Cropland used only for pasture or grazingfarms, 2007	96	152	143	73	482	66	117	404
2002	83	244	303	92	734	93	131	776
acres, 2007	(D)	41,457	68,095	17,241	56,434	10,328	(D)	68,133
2002	17,007	51,861	97,129	23,640	94,999	14,666	15,237	108,694

See footnote(s) at end of table.

--continued

Table 8. Farms, Land in Farms, Value of Land and Buildings, and Land Use: 2007 and 2002 - Con.

[For meaning of abbreviations and symbols, see introductory text]

Item	Mills	Mitchell	Montague	Montgomery	Moore	Morris	Motley	Nacogdoches
FARMS AND LAND IN FARMS								
Farms number, 2007	921	519	1,545	1,886	283	457	229	1,277
..... 2002	768	451	1,399	1,701	276	403	201	1,290
Land in farms acres, 2007	474,226	574,995	507,690	169,914	553,348	85,666	574,812	265,131
..... 2002	427,342	487,922	503,562	197,892	549,548	99,674	486,994	273,880
Average size of farm acres, 2007	515	1,108	329	90	1,955	187	2,510	208
..... 2002	556	1,082	360	116	1,991	247	2,423	212
Estimated market value of land and buildings farms, 2007	921	519	1,545	1,886	283	457	229	1,277
..... 2002	773	452	1,399	1,705	276	404	200	1,291
..... \$1,000, 2007	799,270	472,769	1,045,906	643,752	474,839	194,092	341,924	641,955
..... 2002	378,893	165,383	708,416	690,251	309,404	73,247	131,154	451,898
Average per farm dollars, 2007	867,829	910,923	676,962	341,332	1,677,878	424,709	1,493,116	502,706
..... 2002	490,159	365,892	506,373	404,839	1,121,030	181,306	655,772	350,037
Average per acre dollars, 2007	1,685	822	2,060	3,789	858	2,266	595	2,421
..... 2002	972	341	1,260	2,809	574	833	268	1,368
2007 farms by value group:								
\$1 to \$49,999	107	72	94	273	15	51	11	93
\$50,000 to \$99,999	61	68	118	214	19	72	16	139
\$100,000 to \$199,999	112	91	274	377	25	94	21	251
\$200,000 to \$499,999	224	122	494	606	77	138	53	404
\$500,000 to \$999,999	209	82	315	314	42	60	50	223
\$1,000,000 to \$1,999,999	129	45	146	80	45	29	37	122
\$2,000,000 to \$4,999,999	56	21	88	19	42	11	31	37
\$5,000,000 to \$9,999,999	15	9	12	3	10	1	7	8
\$10,000,000 or more	8	9	4	-	8	1	3	-
Approximate land area acres, 2007	478,790	582,411	595,625	666,736	575,800	161,268	633,190	605,947
Proportion in farms percent, 2007	99.0	98.7	85.2	25.5	96.1	53.1	90.8	43.8
2007 size of farm:								
1 to 9 acres farms	32	15	61	477	7	32	2	49
..... acres	150	82	368	2,377	23	(D)	(D)	273
10 to 49 acres farms	143	60	321	826	18	156	2	392
..... acres	3,509	1,716	8,857	18,355	500	4,288	(D)	10,441
50 to 69 acres farms	44	19	136	125	-	33	1	140
..... acres	2,480	1,057	7,815	7,296	-	(D)	(D)	8,141
70 to 99 acres farms	57	39	154	121	6	47	8	124
..... acres	4,617	3,101	12,591	10,121	526	(D)	708	10,190
100 to 139 acres farms	79	28	172	91	15	38	8	154
..... acres	9,303	3,297	19,614	10,378	1,762	4,402	912	17,905
140 to 179 acres farms	73	61	123	57	10	35	13	91
..... acres	11,490	9,831	19,480	8,857	1,582	5,559	2,130	14,234
180 to 219 acres farms	60	43	73	45	5	22	11	54
..... acres	11,964	8,432	14,384	8,908	983	4,258	2,263	10,766
220 to 259 acres farms	50	35	52	23	3	23	5	39
..... acres	11,806	8,325	12,405	5,651	712	5,568	1,135	9,282
260 to 499 acres farms	163	84	221	61	29	35	42	132
..... acres	58,553	29,876	80,635	20,654	10,183	12,735	14,737	46,757
500 to 999 acres farms	116	51	121	40	71	25	44	72
..... acres	80,855	33,993	83,632	27,427	50,707	17,915	33,373	48,506
1,000 to 1,999 acres farms	58	35	72	12	51	10	31	18
..... acres	79,680	46,074	96,281	15,877	75,237	11,638	43,875	26,185
2,000 acres or more farms	46	49	39	8	68	1	62	12
..... acres	199,819	429,211	151,628	34,013	411,133	(D)	475,564	62,451
2002 size of farm:								
1 to 9 acres farms	15	1	35	342	8	21	1	52
..... acres	75	(D)	198	1,729	23	114	(D)	288
10 to 49 acres farms	109	53	236	709	22	113	4	364
..... acres	2,931	1,343	6,947	16,407	512	3,244	50	9,999
50 to 69 acres farms	42	17	125	130	4	39	2	163
..... acres	2,404	(D)	7,047	7,601	214	2,330	(D)	9,700
70 to 99 acres farms	57	28	155	114	-	34	8	140
..... acres	4,645	2,224	12,953	9,268	-	2,779	645	11,563
100 to 139 acres farms	55	30	139	108	13	36	5	145
..... acres	6,536	3,560	15,853	12,353	1,504	4,233	564	16,875
140 to 179 acres farms	50	49	120	74	12	34	14	96
..... acres	7,799	7,821	18,894	11,555	1,896	(D)	2,169	15,226
180 to 219 acres farms	62	27	72	38	5	22	8	54
..... acres	12,355	5,251	14,258	7,497	1,003	4,407	1,592	10,801
220 to 259 acres farms	48	19	79	20	4	16	5	50
..... acres	11,444	4,541	18,679	4,718	972	3,875	1,150	11,937
260 to 499 acres farms	131	78	199	84	33	44	39	145
..... acres	48,343	27,401	71,407	28,763	12,206	16,014	14,246	51,462
500 to 999 acres farms	98	63	141	56	52	31	37	47
..... acres	66,000	44,215	97,624	35,318	37,250	21,433	28,587	31,679
1,000 to 1,999 acres farms	61	47	59	14	55	12	36	18
..... acres	83,069	64,871	79,990	18,674	84,379	14,453	51,275	23,997
2,000 acres or more farms	40	39	39	12	68	1	42	16
..... acres	181,741	325,732	159,712	44,009	409,589	(D)	386,590	80,353
LAND IN FARMS ACCORDING TO USE								
Total cropland farms, 2007	542	416	970	834	233	308	164	853
..... 2002	494	391	1,026	1,024	233	323	159	890
..... acres, 2007	74,638	163,760	120,149	33,782	297,735	19,798	105,320	59,353
..... 2002	95,136	171,053	179,756	57,776	275,273	39,354	113,117	85,837
Harvested cropland farms, 2007	396	148	748	614	162	269	61	697
..... 2002	337	167	685	600	139	236	69	640
..... acres, 2007	29,512	74,119	51,556	23,130	219,086	14,973	31,841	30,279
..... 2002	26,792	81,827	49,748	19,189	147,854	14,654	33,572	29,663
Cropland used only for pasture or grazing farms, 2007	219	160	342	284	69	57	66	234
..... 2002	302	166	686	642	73	216	93	553
..... acres, 2007	33,769	28,777	51,890	9,032	35,625	4,224	38,888	23,947
..... 2002	57,915	34,696	113,652	36,090	33,573	23,862	(D)	53,138

See footnote(s) at end of table.

--continued

Table 8. Farms, Land in Farms, Value of Land and Buildings, and Land Use: 2007 and 2002 - Con.

[For meaning of abbreviations and symbols, see introductory text]

Item	Navarro	Newton	Nolan	Nueces	Ochiltree	Oldham	Orange	Palo Pinto
FARMS AND LAND IN FARMS								
Farms number, 2007	2,078	403	580	712	382	150	675	1,194
..... 2002	1,864	385	516	649	367	136	496	965
Land in farms acres, 2007	586,936	59,236	540,221	509,196	579,476	880,490	63,748	551,494
..... 2002	537,104	69,381	481,183	523,859	559,479	936,390	73,474	484,964
Average size of farm acres, 2007	282	147	931	715	1,517	5,870	94	462
..... 2002	288	180	933	807	1,524	6,885	148	503
Estimated market value of land and buildings farms, 2007	2,078	403	580	712	382	150	675	1,194
..... 2002	1,869	383	515	652	366	139	497	963
..... \$1,000, 2007	946,149	111,218	554,843	656,943	470,743	287,372	161,513	1,069,030
..... 2002	471,885	78,492	278,560	523,324	245,530	199,972	95,082	377,971
Average per farm dollars, 2007	455,317	275,975	956,626	922,672	1,232,313	1,915,816	239,279	895,335
..... 2002	252,480	204,941	540,893	802,645	670,848	1,438,650	191,311	392,494
Average per acre dollars, 2007	1,612	1,878	1,027	1,290	812	326	2,534	1,938
..... 2002	868	957	475	946	432	213	1,704	800
2007 farms by value group:								
\$1 to \$49,999	296	85	81	117	30	12	168	104
\$50,000 to \$99,999	310	70	65	66	28	2	126	152
\$100,000 to \$199,999	412	106	90	98	70	15	132	197
\$200,000 to \$499,999	517	97	128	172	61	35	178	307
\$500,000 to \$999,999	331	35	103	112	75	40	53	226
\$1,000,000 to \$1,999,999	154	5	70	64	62	23	11	111
\$2,000,000 to \$4,999,999	46	4	25	58	37	11	6	60
\$5,000,000 to \$9,999,999	7	-	11	20	10	7	-	24
\$10,000,000 or more	5	1	7	5	9	5	1	13
Approximate land area acres, 2007	646,201	596,882	583,672	534,927	587,254	960,329	213,571	609,135
Proportion in farms percent, 2007	90.8	9.9	92.6	95.2	98.7	91.7	29.8	90.5
2007 size of farm:								
1 to 9 acres farms	115	39	26	108	4	1	161	101
..... acres	632	198	121	552	15	(D)	836	642
10 to 49 acres farms	663	210	64	196	16	6	360	369
..... acres	17,045	5,254	1,754	4,768	443	141	7,989	9,577
50 to 69 acres farms	167	37	18	38	7	-	30	78
..... acres	9,798	2,082	1,027	2,178	401	-	1,661	4,565
70 to 99 acres farms	195	36	29	29	25	6	20	103
..... acres	16,182	3,037	2,477	2,420	2,023	497	1,713	8,335
100 to 139 acres farms	200	19	33	46	18	4	26	87
..... acres	22,778	2,103	3,755	5,183	2,177	419	3,011	9,887
140 to 179 acres farms	106	14	72	34	28	2	14	55
..... acres	16,596	(D)	11,319	5,429	4,410	(D)	2,164	8,772
180 to 219 acres farms	95	12	32	25	7	7	6	45
..... acres	18,871	2,303	6,395	4,962	1,437	1,406	1,236	8,870
220 to 259 acres farms	73	9	35	22	10	2	4	43
..... acres	17,481	2,080	8,327	5,209	2,407	(D)	934	10,171
260 to 499 acres farms	214	22	85	51	62	19	32	122
..... acres	77,688	7,974	31,186	17,352	22,725	6,996	10,798	44,928
500 to 999 acres farms	128	2	80	39	41	35	11	93
..... acres	86,682	(D)	55,751	28,989	29,569	25,581	6,805	67,322
1,000 to 1,999 acres farms	76	1	49	59	61	20	4	48
..... acres	105,073	(D)	71,911	87,947	86,815	27,210	5,176	66,959
2,000 acres or more farms	46	2	57	65	103	48	7	50
..... acres	198,110	(D)	346,198	344,207	427,054	817,457	21,425	311,466
2002 size of farm:								
1 to 9 acres farms	64	32	22	41	11	2	112	43
..... acres	387	193	122	209	33	(D)	644	235
10 to 49 acres farms	494	186	50	197	30	6	236	258
..... acres	13,256	4,446	1,389	4,855	884	(D)	5,151	6,421
50 to 69 acres farms	188	28	27	25	7	3	29	64
..... acres	10,919	1,596	1,579	1,435	409	150	1,639	3,620
70 to 99 acres farms	194	33	17	38	13	4	31	73
..... acres	16,109	2,740	1,458	3,095	1,086	305	2,540	5,839
100 to 139 acres farms	207	43	29	33	10	3	20	82
..... acres	23,859	4,849	3,211	3,687	1,147	345	2,167	9,403
140 to 179 acres farms	108	20	69	27	17	1	12	51
..... acres	16,867	(D)	10,760	4,201	2,763	(D)	1,862	7,874
180 to 219 acres farms	97	13	23	15	7	5	5	60
..... acres	19,340	2,645	4,615	3,024	1,330	1,002	976	11,798
220 to 259 acres farms	70	8	22	29	7	4	6	44
..... acres	16,467	1,826	5,247	6,837	1,593	908	1,501	10,476
260 to 499 acres farms	221	14	80	53	40	19	15	99
..... acres	79,833	4,735	28,961	18,621	13,424	7,079	5,565	35,560
500 to 999 acres farms	122	3	66	54	55	39	11	84
..... acres	84,161	2,478	47,335	40,651	37,482	28,305	7,748	56,564
1,000 to 1,999 acres farms	59	3	49	67	81	14	9	48
..... acres	82,595	4,366	67,775	95,860	114,524	20,543	10,947	64,353
2,000 acres or more farms	40	2	62	70	89	36	10	59
..... acres	173,311	(D)	308,731	341,384	384,804	877,470	32,734	272,821
LAND IN FARMS ACCORDING TO USE								
Total cropland farms, 2007	1,160	214	403	426	309	112	287	705
..... 2002	1,195	286	369	436	282	103	246	700
..... acres, 2007	164,245	8,083	132,632	369,433	355,445	105,308	15,159	84,942
..... 2002	222,944	14,946	151,786	353,736	352,799	122,671	29,266	110,578
Harvested cropland farms, 2007	892	165	126	333	230	67	193	469
..... 2002	769	187	158	350	179	40	120	437
..... acres, 2007	112,695	4,050	68,095	335,102	263,068	55,996	5,046	23,996
..... 2002	97,398	4,415	68,909	320,801	(D)	14,541	4,326	29,024
Cropland used only for pasture or grazing farms, 2007	376	69	151	98	65	30	97	282
..... 2002	701	191	160	107	71	41	180	479
..... acres, 2007	36,144	2,412	27,961	21,233	(D)	12,054	8,975	42,697
..... 2002	107,730	9,603	42,884	15,193	(D)	35,443	24,298	72,857

See footnote(s) at end of table.

--continued

Table 8. Farms, Land in Farms, Value of Land and Buildings, and Land Use: 2007 and 2002 - Con.

[For meaning of abbreviations and symbols, see introductory text]

Item	Panola	Parker	Parmer	Pecos	Polk	Potter	Presidio	Rains
FARMS AND LAND IN FARMS								
Farms number, 2007	1,042	3,677	555	287	812	279	148	657
..... 2002	948	3,215	660	270	689	305	123	584
Land in farms acres, 2007	217,757	441,575	560,788	2,907,965	131,664	573,084	1,559,722	97,615
..... 2002	222,910	486,658	576,461	2,916,070	129,956	521,824	1,503,639	93,601
Average size of farm acres, 2007	209	120	1,010	10,132	162	2,054	10,539	149
..... 2002	235	151	873	10,800	189	1,711	12,225	160
Estimated market value of land and buildings farms, 2007	1,042	3,677	555	287	812	279	148	657
..... 2002	950	3,219	656	268	691	305	123	583
..... \$1,000, 2007	432,477	1,610,796	571,563	788,538	302,397	379,418	648,129	236,391
..... 2002	228,943	1,285,001	344,532	405,022	168,746	195,651	490,685	154,028
Average per farm dollars, 2007	415,045	438,074	1,029,842	2,747,518	372,410	1,359,920	4,379,252	359,804
..... 2002	240,993	399,193	525,201	1,511,275	244,206	641,480	3,989,305	264,199
Average per acre dollars, 2007	1,986	3,648	1,019	271	2,297	662	416	2,422
..... 2002	1,007	2,287	599	139	1,359	371	324	1,565
2007 farms by value group:								
\$1 to \$49,999	117	384	56	31	111	37	16	71
\$50,000 to \$99,999	158	332	39	27	132	32	17	101
\$100,000 to \$199,999	186	761	54	26	177	53	15	154
\$200,000 to \$499,999	287	1,276	99	34	207	61	19	185
\$500,000 to \$999,999	191	634	122	39	127	38	18	100
\$1,000,000 to \$1,999,999	80	216	97	31	43	20	10	30
\$2,000,000 to \$4,999,999	21	58	72	46	13	15	22	16
\$5,000,000 to \$9,999,999	2	9	15	31	2	19	12	-
\$10,000,000 or more	-	7	1	22	-	4	19	-
Approximate land area acres, 2007	512,567	578,235	563,691	3,048,663	676,509	581,351	2,467,508	146,852
Proportion in farms percent, 2007	42.5	76.4	99.5	95.4	19.5	98.6	63.2	66.5
2007 size of farm:								
1 to 9 acres farms	43	677	30	11	83	51	10	55
..... acres	219	3,748	105	46	448	232	36	305
10 to 49 acres farms	326	1,783	30	22	310	62	11	264
..... acres	9,608	38,947	818	387	7,566	1,507	305	6,596
50 to 69 acres farms	102	216	6	9	80	6	5	54
..... acres	5,992	12,418	393	508	4,661	320	280	(D)
70 to 99 acres farms	92	210	23	12	60	9	2	61
..... acres	7,604	17,469	1,896	1,045	5,139	753	(D)	5,022
100 to 139 acres farms	115	209	9	8	73	27	12	60
..... acres	13,060	24,723	1,039	844	8,484	2,988	1,327	6,951
140 to 179 acres farms	55	135	51	14	31	4	8	36
..... acres	8,792	21,134	8,075	2,146	4,900	603	1,266	5,687
180 to 219 acres farms	60	93	10	8	30	4	1	16
..... acres	11,893	18,523	1,963	1,546	5,987	828	(D)	3,052
220 to 259 acres farms	17	62	14	4	19	17	2	27
..... acres	4,042	14,739	3,305	931	4,536	4,047	(D)	6,415
260 to 499 acres farms	120	151	86	16	79	25	7	42
..... acres	42,988	54,285	30,884	5,950	28,527	8,520	2,865	14,788
500 to 999 acres farms	70	72	103	35	28	25	11	25
..... acres	46,073	49,227	76,521	23,552	18,979	17,207	6,473	17,375
1,000 to 1,999 acres farms	31	40	116	32	9	11	6	15
..... acres	39,807	53,500	166,959	45,516	12,244	17,917	8,955	20,030
2,000 acres or more farms	11	29	77	116	10	38	73	2
..... acres	27,679	132,862	268,830	2,825,494	30,193	518,162	1,537,385	(D)
2002 size of farm:								
1 to 9 acres farms	33	408	23	7	22	36	-	30
..... acres	181	2,257	118	(D)	108	178	-	133
10 to 49 acres farms	229	1,497	34	22	246	68	12	220
..... acres	6,341	34,684	881	440	6,289	1,570	244	5,982
50 to 69 acres farms	71	262	6	2	64	27	9	55
..... acres	4,083	15,121	373	(D)	3,669	1,531	507	(D)
70 to 99 acres farms	110	217	17	6	64	9	3	60
..... acres	9,067	17,974	1,314	469	5,244	672	(D)	4,970
100 to 139 acres farms	115	227	10	7	70	25	-	53
..... acres	13,281	26,595	1,174	820	8,137	2,842	-	6,034
140 to 179 acres farms	52	151	66	11	42	11	-	34
..... acres	8,141	23,524	10,523	1,710	6,598	1,739	-	5,495
180 to 219 acres farms	57	87	16	5	25	10	-	19
..... acres	11,184	17,131	3,051	998	4,975	1,962	-	3,783
220 to 259 acres farms	45	61	12	5	38	6	2	21
..... acres	10,851	14,542	2,801	1,150	9,069	1,393	(D)	4,993
260 to 499 acres farms	113	143	127	19	67	39	14	47
..... acres	38,854	51,940	46,597	7,075	25,106	13,901	5,112	16,657
500 to 999 acres farms	80	95	151	31	24	23	16	30
..... acres	53,620	64,834	111,155	21,198	16,872	15,929	12,495	20,876
1,000 to 1,999 acres farms	34	32	135	31	21	18	3	14
..... acres	46,163	41,047	184,261	43,951	26,927	25,043	3,288	19,368
2,000 acres or more farms	9	35	63	124	6	33	64	1
..... acres	21,144	177,009	214,213	2,838,094	16,962	455,064	1,481,303	(D)
LAND IN FARMS ACCORDING TO USE								
Total cropland farms, 2007	673	2,209	480	124	483	124	59	487
..... 2002	664	2,315	606	105	492	145	47	450
..... acres, 2007	50,745	103,759	437,153	101,383	23,720	74,387	28,149	32,704
..... 2002	83,655	166,642	454,591	110,235	44,673	69,591	51,364	43,451
Harvested cropland farms, 2007	566	1,631	330	46	383	61	35	445
..... 2002	493	1,537	400	52	354	40	30	368
..... acres, 2007	28,856	56,173	279,077	(D)	13,781	27,884	(D)	23,883
..... 2002	25,446	60,099	226,271	20,397	15,162	(D)	1,390	19,811
Cropland used only for pasture or grazing farms, 2007	178	861	129	40	145	33	14	129
..... 2002	417	1,420	217	40	300	70	23	256
..... acres, 2007	18,897	34,434	59,614	(D)	8,621	7,284	(D)	7,573
..... 2002	55,089	97,048	69,513	44,124	27,964	(D)	(D)	22,808

See footnote(s) at end of table.

--continued

Table 8. Farms, Land in Farms, Value of Land and Buildings, and Land Use: 2007 and 2002 - Con.

[For meaning of abbreviations and symbols, see introductory text]

Item	Randall	Reagan	Real	Red River	Reeves	Refugio	Roberts	Robertson
FARMS AND LAND IN FARMS								
Farms number, 2007	887	137	301	1,206	221	295	108	1,562
..... 2002	748	123	301	1,217	166	274	94	1,555
Land in farms acres, 2007	575,076	683,814	372,423	449,525	1,040,344	490,565	485,207	455,308
..... 2002	512,309	538,285	399,963	422,645	1,009,877	505,954	494,588	515,311
Average size of farm acres, 2007	648	4,991	1,237	373	4,707	1,663	4,493	291
..... 2002	685	4,376	1,329	347	6,084	1,847	5,262	331
Estimated market value of land and buildings farms, 2007	887	137	301	1,206	221	295	108	1,562
..... 2002	750	121	301	1,216	166	275	96	1,552
..... \$1,000, 2007	658,917	343,517	402,268	597,522	327,549	359,293	326,615	917,337
..... 2002	311,483	107,593	248,467	433,981	137,694	221,785	115,701	637,092
Average per farm dollars, 2007	742,860	2,507,427	1,336,437	495,457	1,482,120	1,217,943	3,024,216	587,284
..... 2002	415,311	889,200	825,471	356,892	829,482	806,492	1,205,215	410,498
Average per acre dollars, 2007	1,146	502	1,080	1,329	315	732	673	2,015
..... 2002	555	204	615	879	139	430	218	1,064
2007 farms by value group:								
\$1 to \$49,999	107	7	26	165	49	22	3	173
\$50,000 to \$99,999	102	12	28	151	28	30	9	184
\$100,000 to \$199,999	167	17	27	204	20	49	18	279
\$200,000 to \$499,999	246	22	61	315	31	63	13	438
\$500,000 to \$999,999	122	24	74	248	31	57	16	275
\$1,000,000 to \$1,999,999	72	22	39	89	22	41	9	139
\$2,000,000 to \$4,999,999	50	11	26	25	20	21	20	54
\$5,000,000 to \$9,999,999	10	13	12	5	11	7	10	14
\$10,000,000 or more	11	9	8	4	9	5	10	6
Approximate land area acres, 2007	583,378	752,193	447,474	663,403	1,687,065	492,600	591,395	546,813
Proportion in farms percent, 2007	98.6	90.9	83.2	67.8	61.7	99.6	82.0	83.3
2007 size of farm:								
1 to 9 acres farms	99	2	10	46	20	21	2	66
..... acres	489	(D)	57	272	76	105	(D)	335
10 to 49 acres farms	221	6	50	240	23	56	3	408
..... acres	5,656	98	1,539	6,378	629	1,448	67	11,515
50 to 69 acres farms	46	4	16	100	4	7	2	147
..... acres	2,624	224	967	5,754	222	379	(D)	8,564
70 to 99 acres farms	36	-	17	86	8	22	2	155
..... acres	2,887	-	1,472	7,191	614	1,729	(D)	13,078
100 to 139 acres farms	48	-	29	156	7	20	2	184
..... acres	5,727	-	3,250	18,194	887	2,213	(D)	21,402
140 to 179 acres farms	55	8	17	96	10	15	2	109
..... acres	8,781	1,250	2,646	14,797	1,631	2,341	(D)	17,170
180 to 219 acres farms	27	2	12	70	11	14	2	61
..... acres	5,465	(D)	2,335	13,734	2,191	2,815	(D)	12,210
220 to 259 acres farms	17	1	8	62	16	10	-	65
..... acres	4,139	(D)	1,921	14,840	3,800	2,306	-	15,469
260 to 499 acres farms	96	16	29	144	25	40	18	168
..... acres	34,274	5,379	10,314	50,615	8,924	14,047	6,813	60,111
500 to 999 acres farms	106	26	51	109	29	25	16	119
..... acres	73,446	19,285	33,841	75,490	19,050	17,879	11,331	83,042
1,000 to 1,999 acres farms	67	18	24	66	22	24	11	46
..... acres	95,430	26,033	34,793	85,130	29,403	31,312	15,856	60,117
2,000 acres or more farms	69	54	38	31	46	41	48	34
..... acres	336,158	630,891	279,288	157,130	972,917	413,991	449,924	152,295
2002 size of farm:								
1 to 9 acres farms	50	2	10	33	9	7	-	29
..... acres	268	(D)	52	159	(D)	32	-	188
10 to 49 acres farms	170	-	40	233	9	59	2	343
..... acres	4,246	-	1,075	6,525	178	1,778	(D)	9,305
50 to 69 acres farms	36	2	10	87	2	16	1	165
..... acres	2,106	(D)	574	5,096	(D)	861	(D)	9,589
70 to 99 acres farms	39	3	15	109	7	15	3	152
..... acres	3,214	260	1,257	9,187	565	1,239	210	12,771
100 to 139 acres farms	36	-	26	178	5	23	1	187
..... acres	4,357	-	2,978	20,720	598	2,570	(D)	21,295
140 to 179 acres farms	52	10	14	92	15	24	-	112
..... acres	8,195	1,586	2,217	14,574	2,372	3,822	-	17,440
180 to 219 acres farms	27	1	6	74	9	9	-	87
..... acres	5,506	(D)	1,224	14,616	1,789	1,777	-	17,230
220 to 259 acres farms	18	1	7	47	11	6	4	69
..... acres	4,348	(D)	1,680	11,130	2,575	1,342	942	16,518
260 to 499 acres farms	98	17	35	168	19	33	13	186
..... acres	35,807	5,584	12,631	60,204	6,679	11,957	4,781	66,203
500 to 999 acres farms	98	24	53	102	23	17	15	131
..... acres	69,884	17,168	36,175	71,691	15,776	11,917	10,981	91,566
1,000 to 1,999 acres farms	66	35	32	66	17	21	6	55
..... acres	92,289	50,039	47,238	85,153	23,524	29,290	8,724	72,591
2,000 acres or more farms	58	28	53	28	40	44	49	39
..... acres	282,089	463,051	292,862	123,590	955,650	439,369	468,756	180,615
LAND IN FARMS ACCORDING TO USE								
Total cropland farms, 2007	556	90	113	822	149	130	67	965
..... 2002	532	92	89	872	118	148	57	1,071
..... acres, 2007	270,137	57,947	26,097	104,474	136,698	94,329	61,441	117,435
..... 2002	272,169	67,347	12,528	138,267	89,336	106,678	50,452	171,078
Harvested cropland farms, 2007	259	50	48	674	48	99	34	799
..... 2002	194	57	46	658	54	105	22	758
..... acres, 2007	106,682	40,632	1,354	65,037	9,256	75,615	28,223	78,643
..... 2002	71,410	(D)	1,565	60,040	11,007	73,921	15,535	73,565
Cropland used only for pasture or grazing farms, 2007	183	20	56	209	35	36	18	263
..... 2002	235	21	53	437	28	57	20	668
..... acres, 2007	68,990	(D)	23,230	29,243	12,645	6,642	12,261	31,002
..... 2002	64,857	(D)	5,533	56,252	16,802	10,481	7,806	88,400

See footnote(s) at end of table.

--continued

Table 8. Farms, Land in Farms, Value of Land and Buildings, and Land Use: 2007 and 2002 - Con.

[For meaning of abbreviations and symbols, see introductory text]

Item	Rockwall	Runnels	Rusk	Sabine	San Augustine	San Jacinto	San Patricio	San Saba
FARMS AND LAND IN FARMS								
Farms number, 2007	347	953	1,521	223	346	688	652	725
..... 2002	385	897	1,391	219	308	598	575	706
Land in farms acres, 2007	37,433	656,204	300,900	31,724	72,640	95,492	369,737	717,799
..... 2002	46,419	584,878	272,436	30,808	58,723	93,497	345,395	709,336
Average size of farm acres, 2007	108	689	198	142	210	139	567	990
..... 2002	121	652	196	141	191	156	601	1,005
Estimated market value of land and buildings farms, 2007	347	953	1,521	223	346	688	652	725
..... 2002	385	893	1,393	219	311	602	575	717
..... \$1,000, 2007	168,953	739,412	616,088	81,257	144,288	250,865	458,053	1,166,623
..... 2002	124,440	313,236	326,599	69,737	87,063	148,826	319,125	622,230
Average per farm dollars, 2007	486,897	775,878	405,054	364,379	417,017	364,629	702,535	1,609,135
..... 2002	323,221	350,768	234,457	318,432	279,946	247,220	554,999	867,824
Average per acre dollars, 2007	4,513	1,127	2,047	2,561	1,986	2,627	1,239	1,625
..... 2002	3,129	598	1,287	1,906	1,326	2,118	888	768
2007 farms by value group:								
\$1 to \$49,999	39	111	207	32	49	82	136	58
\$50,000 to \$99,999	21	125	171	28	26	102	82	43
\$100,000 to \$199,999	62	180	288	61	62	136	99	67
\$200,000 to \$499,999	119	220	455	54	108	203	125	163
\$500,000 to \$999,999	75	136	280	35	69	136	76	152
\$1,000,000 to \$1,999,999	18	105	94	10	24	16	57	98
\$2,000,000 to \$4,999,999	10	54	22	1	8	11	67	95
\$5,000,000 to \$9,999,999	3	13	2	1	-	1	9	29
\$10,000,000 or more	-	9	2	1	-	1	1	20
Approximate land area acres, 2007	81,301	672,444	590,997	313,772	337,840	364,308	442,657	726,055
Proportion in farms percent, 2007	46.0	97.6	50.9	10.1	21.5	26.2	83.5	98.9
2007 size of farm:								
1 to 9 acres farms	61	15	109	12	21	54	60	26
..... acres (D)	72	523	60	124	240	307	151	
10 to 49 acres farms	165	102	390	77	91	307	238	88
..... acres	3,694	2,955	10,542	2,070	2,577	7,938	4,572	2,224
50 to 69 acres farms	38	59	142	24	39	65	38	31
..... acres	2,210	3,485	8,253	1,410	2,266	3,776	2,128	1,789
70 to 99 acres farms	14	50	163	23	23	64	35	60
..... acres	1,152	4,136	13,427	1,850	1,975	5,206	2,975	4,986
100 to 139 acres farms	20	100	189	37	35	59	27	49
..... acres	2,335	11,635	21,893	4,065	4,122	6,888	3,130	5,930
140 to 179 acres farms	7	94	97	11	22	26	31	46
..... acres	1,129	14,814	15,378	1,668	3,416	4,054	4,796	7,087
180 to 219 acres farms	5	73	75	10	28	37	24	40
..... acres	931	14,274	14,804	1,962	5,566	7,240	4,732	7,960
220 to 259 acres farms	3	58	56	4	14	13	13	31
..... acres	728	13,637	13,449	(D)	3,315	3,049	3,155	7,432
260 to 499 acres farms	18	138	178	14	37	39	37	108
..... acres	6,233	48,581	61,651	4,992	13,929	14,124	13,654	38,906
500 to 999 acres farms	12	121	84	9	28	14	28	90
..... acres	8,174	83,702	55,853	6,629	16,701	10,785	20,076	64,333
1,000 to 1,999 acres farms	1	78	32	1	4	7	60	78
..... (D)	109,545	37,582	(D)	5,859	8,202	85,706	113,323	
2,000 acres or more farms	3	65	6	1	4	3	61	78
..... acres	9,228	349,368	47,545	(D)	12,790	23,990	224,506	463,678
2002 size of farm:								
1 to 9 acres farms	43	16	66	12	11	34	41	11
..... acres	206	78	413	79	64	177	208	59
10 to 49 acres farms	190	102	342	68	74	264	182	66
..... acres	3,999	2,941	9,265	1,840	2,178	6,859	4,482	1,756
50 to 69 acres farms	39	43	122	14	25	57	28	39
..... acres	2,227	2,551	7,206	(D)	(D)	3,230	1,608	2,244
70 to 99 acres farms	27	42	140	29	30	54	35	46
..... acres	2,204	3,559	11,613	2,331	2,558	4,466	2,874	3,719
100 to 139 acres farms	22	72	199	34	48	56	29	48
..... acres	2,550	8,214	22,806	3,880	5,643	6,760	3,254	5,545
140 to 179 acres farms	12	80	121	11	25	30	32	34
..... acres	1,984	12,758	19,078	1,654	3,884	4,731	5,043	5,294
180 to 219 acres farms	5	61	78	9	19	20	13	40
..... acres	1,005	12,146	15,736	1,800	3,706	4,007	2,567	7,882
220 to 259 acres farms	8	46	37	10	9	21	17	33
..... acres	1,960	10,934	8,910	2,384	2,088	4,978	4,032	7,883
260 to 499 acres farms	23	143	169	20	47	32	35	114
..... acres	8,649	51,532	59,096	6,811	16,943	11,403	12,619	40,886
500 to 999 acres farms	6	138	80	11	14	16	49	102
..... acres	4,506	94,331	55,494	7,748	9,589	10,539	36,590	73,791
1,000 to 1,999 acres farms	7	89	32	1	4	9	65	91
..... acres	9,790	120,136	39,572	(D)	4,644	10,512	90,493	126,074
2,000 acres or more farms	3	65	5	-	2	5	49	82
..... acres	7,339	265,698	23,247	-	(D)	25,835	181,625	434,203
LAND IN FARMS ACCORDING TO USE								
Total cropland farms, 2007	192	758	953	153	232	399	369	432
..... 2002	266	781	981	159	212	430	378	451
..... acres, 2007	14,475	264,780	67,334	7,812	12,837	21,027	258,697	80,216
..... 2002	25,314	299,223	117,650	11,627	19,589	35,427	258,999	101,490
Harvested cropland farms, 2007	137	446	751	129	184	299	291	331
..... 2002	143	471	663	108	163	274	279	309
..... acres, 2007	10,963	164,799	36,456	4,132	7,394	12,902	247,280	38,108
..... 2002	14,158	186,354	32,782	3,436	7,509	9,775	223,648	34,381
Cropland used only for pasture or grazing farms, 2007	70	271	286	36	59	135	87	171
..... 2002	162	345	650	104	122	279	115	291
..... acres, 2007	3,202	45,470	26,659	2,777	4,236	6,925	4,870	36,476
..... 2002	10,250	55,795	78,829	6,992	11,583	24,200	10,970	61,763

See footnote(s) at end of table.

--continued

Table 8. Farms, Land in Farms, Value of Land and Buildings, and Land Use: 2007 and 2002 - Con.

[For meaning of abbreviations and symbols, see introductory text]

Item	Schleicher	Scurry	Shackelford	Shelby	Sherman	Smith	Somervell	Starr
FARMS AND LAND IN FARMS								
Farmsnumber, 2007	332	681	254	1,123	362	2,514	366	1,104
2002	307	674	252	1,100	322	2,264	339	870
Land in farmsacres, 2007	800,596	519,550	552,390	197,791	584,196	302,359	82,615	652,780
2002	778,272	564,813	557,102	192,036	546,237	286,894	84,262	570,430
Average size of farmacres, 2007	2,411	763	2,175	176	1,614	120	226	591
2002	2,535	838	2,211	175	1,696	127	249	656
Estimated market value of land and buildingsfarms, 2007	332	681	254	1,123	362	2,514	366	1,104
2002	304	678	254	1,104	324	2,269	340	869
\$1,000, 2007	723,905	466,249	463,288	555,808	475,379	948,324	261,979	807,792
2002	263,635	215,096	231,979	295,430	297,798	485,067	119,668	358,423
Average per farmdollars, 2007	2,180,436	684,653	1,823,967	494,931	1,313,201	377,217	715,789	731,696
2002	867,221	317,251	913,303	267,600	919,130	213,780	351,964	412,455
Average per acredollars, 2007	904	897	839	2,810	814	3,136	3,171	1,237
2002	339	380	437	1,855	560	1,566	1,731	662
2007 farms by value group:								
\$1 to \$49,999	26	89	22	106	22	394	46	109
\$50,000 to \$99,999	12	102	19	129	17	335	17	127
\$100,000 to \$199,999	39	109	31	191	51	520	52	150
\$200,000 to \$499,999	61	149	41	333	62	700	99	248
\$500,000 to \$999,999	61	107	54	212	83	369	103	285
\$1,000,000 to \$1,999,999	48	84	35	110	60	139	33	120
\$2,000,000 to \$4,999,999	41	29	25	42	48	51	10	46
\$5,000,000 to \$9,999,999	27	6	17	-	13	4	3	12
\$10,000,000 or more	17	6	10	-	6	2	3	7
Approximate land areaacres, 2007	838,790	579,479	584,929	508,230	590,739	589,716	119,349	782,786
Proportion in farmspercent, 2007	95.4	89.7	94.4	38.9	98.9	51.3	69.2	83.4
2007 size of farm:								
1 to 9 acresfarms	13	26	8	37	6	297	12	31
.....acres (D)	99	24	201	(D)	1,567	79	166	
10 to 49 acresfarms	22	103	23	292	17	1,039	148	115
.....acres	517	2,793	756	8,516	490	25,329	4,035	3,299
50 to 69 acresfarms	1	22	8	104	2	231	27	53
.....acres (D)	1,281	(D)	6,014	(D)	13,234	1,564	3,047	
70 to 99 acresfarms	14	43	11	144	10	221	31	76
.....acres	1,063	3,576	809	11,889	813	18,351	2,594	6,313
100 to 139 acresfarms	14	49	14	138	7	214	31	95
.....acres	1,525	5,575	1,604	16,036	826	24,614	3,580	10,857
140 to 179 acresfarms	14	69	26	93	24	128	27	92
.....acres	2,221	10,918	4,214	14,561	3,680	19,937	4,289	14,822
180 to 219 acresfarms	10	26	5	78	12	89	16	95
.....acres	1,982	5,164	1,026	15,361	2,448	17,703	3,112	18,884
220 to 259 acresfarms	11	24	2	50	5	56	8	53
.....acres	2,640	5,741	(D)	11,898	1,159	13,241	1,925	12,742
260 to 499 acresfarms	34	107	35	106	57	126	32	207
.....acres	12,721	36,724	12,428	36,638	20,248	44,733	11,169	72,948
500 to 999 acresfarms	62	105	40	61	69	71	22	149
.....acres	44,117	76,614	28,517	41,827	49,530	49,634	16,338	104,080
1,000 to 1,999 acresfarms	37	56	32	15	76	33	7	92
.....acres	53,264	81,859	43,812	20,096	106,708	41,507	8,980	123,801
2,000 acres or morefarms	100	51	50	5	77	9	5	46
.....acres	680,442	289,206	458,236	14,754	398,146	32,509	24,950	281,821
2002 size of farm:								
1 to 9 acresfarms	3	20	8	30	8	186	9	5
.....acres	18	69	42	126	26	1,096	46	33
10 to 49 acresfarms	15	89	26	260	17	896	112	50
.....acres	381	2,398	749	7,680	442	23,222	3,020	1,524
50 to 69 acresfarms	8	26	5	117	2	233	23	42
.....acres	416	1,522	306	6,905	(D)	13,400	1,290	2,517
70 to 99 acresfarms	13	52	13	147	7	193	38	66
.....acres	993	4,259	1,096	12,135	608	15,885	3,150	5,397
100 to 139 acresfarms	12	35	15	142	13	225	41	83
.....acres	1,285	4,254	1,685	16,611	1,567	26,402	4,843	9,580
140 to 179 acresfarms	7	99	29	97	16	141	30	90
.....acres	1,066	15,786	4,607	15,242	2,475	22,196	4,705	14,523
180 to 219 acresfarms	10	17	5	76	11	91	12	67
.....acres	2,051	3,276	991	15,117	2,214	17,780	2,323	13,244
220 to 259 acresfarms	7	24	5	46	2	65	7	44
.....acres	1,703	5,745	1,200	11,111	(D)	15,603	1,657	10,681
260 to 499 acresfarms	35	104	31	110	37	133	22	157
.....acres	12,505	36,441	11,485	39,565	13,058	47,894	8,146	53,617
500 to 999 acresfarms	54	104	32	56	75	65	29	127
.....acres	38,697	74,405	23,419	37,034	53,396	45,560	20,511	85,843
1,000 to 1,999 acresfarms	46	61	30	15	56	29	12	102
.....acres	63,346	88,738	38,109	19,914	81,967	39,064	14,251	131,376
2,000 acres or morefarms	97	43	53	4	78	7	4	37
.....acres	655,811	327,920	473,413	10,596	389,873	18,792	20,320	242,095
LAND IN FARMS ACCORDING TO USE								
Total croplandfarms, 2007	176	523	186	716	303	1,687	226	454
2002	180	586	181	725	280	1,725	245	471
.....acres, 2007	49,920	214,315	71,474	45,460	392,691	91,797	20,043	173,150
2002	41,195	240,153	55,661	68,210	379,514	128,786	21,777	193,688
Harvested croplandfarms, 2007	75	234	111	580	156	1,366	160	213
2002	70	266	111	501	155	1,210	165	166
.....acres, 2007	19,514	82,758	21,877	26,735	240,804	59,561	10,269	57,393
2002	13,729	102,377	24,178	21,110	186,873	55,400	6,736	41,759
Cropland used only for pasture or grazingfarms, 2007	68	183	79	208	77	452	68	175
2002	94	228	125	463	42	1,017	143	262
.....acres, 2007	(D)	60,409	(D)	14,819	36,997	23,228	4,984	66,809
2002	13,540	(D)	(D)	42,302	(D)	60,985	13,127	89,412

See footnote(s) at end of table.

--continued

Table 8. Farms, Land in Farms, Value of Land and Buildings, and Land Use: 2007 and 2002 - Con.

[For meaning of abbreviations and symbols, see introductory text]

Item	Stephens	Sterling	Stonewall	Sutton	Swisher	Tarrant	Taylor	Terrell
FARMS AND LAND IN FARMS								
Farms number, 2007	487	74	376	234	527	1,248	1,292	107
..... 2002	435	66	316	191	578	1,227	1,183	76
Land in farms acres, 2007	429,279	578,316	485,644	894,515	563,067	154,377	579,484	1,302,152
..... 2002	427,859	633,007	524,308	879,789	566,429	173,493	533,937	1,413,092
Average size of farm acres, 2007	881	7,815	1,292	3,823	1,068	124	449	12,170
..... 2002	984	9,591	1,659	4,606	980	141	451	18,593
Estimated market value of land and buildings farms, 2007	487	74	376	234	527	1,248	1,292	107
..... 2002	437	67	315	192	576	1,229	1,178	76
..... \$1,000, 2007	529,277	212,338	324,897	712,321	408,639	559,873	716,489	292,565
..... 2002	178,679	125,975	143,386	327,871	264,279	647,499	369,515	150,636
Average per farm dollars, 2007	1,086,812	2,869,436	864,088	3,044,106	775,406	448,616	554,558	2,734,256
..... 2002	408,878	1,880,225	455,194	1,707,662	458,818	526,850	313,680	1,982,058
Average per acre dollars, 2007	1,233	367	669	796	726	3,627	1,236	225
..... 2002	480	200	293	362	460	3,011	661	107
2007 farms by value group:								
\$1 to \$49,999	31	5	29	7	59	206	157	12
\$50,000 to \$99,999	40	5	32	13	70	118	184	8
\$100,000 to \$199,999	57	11	62	15	75	205	252	11
\$200,000 to \$499,999	112	9	89	33	106	407	329	11
\$500,000 to \$999,999	118	15	85	35	87	224	207	14
\$1,000,000 to \$1,999,999	65	6	48	36	87	56	110	12
\$2,000,000 to \$4,999,999	49	8	23	53	35	21	42	19
\$5,000,000 to \$9,999,999	9	8	4	28	6	9	7	11
\$10,000,000 or more	6	7	4	14	2	2	4	9
Approximate land area acres, 2007	572,569	590,949	586,436	930,409	569,687	550,331	585,912	1,508,947
Proportion in farms percent, 2007	75.0	97.9	82.8	96.1	98.8	28.1	98.9	86.3
2007 size of farm:								
1 to 9 acres farms	9	6	2	-	14	475	85	2
..... acres	32	27	(D)	-	63	2,337	413	(D)
10 to 49 acres farms	38	2	16	20	30	438	302	3
..... acres	969	(D)	(D)	419	809	8,941	7,335	80
50 to 69 acres farms	14	-	15	2	10	38	56	-
..... acres	787	-	861	(D)	576	2,211	3,168	-
70 to 99 acres farms	20	1	20	2	16	43	110	2
..... acres	1,666	(D)	1,628	(D)	1,303	3,597	9,138	(D)
100 to 139 acres farms	32	4	12	12	32	70	107	9
..... acres	3,664	450	1,384	1,400	3,841	8,075	12,510	993
140 to 179 acres farms	53	-	44	2	50	44	116	2
..... acres	8,446	-	7,087	(D)	7,840	6,718	18,244	(D)
180 to 219 acres farms	29	6	27	7	13	18	62	4
..... acres	5,718	1,192	5,413	1,388	2,544	3,486	12,219	826
220 to 259 acres farms	17	-	19	6	22	12	31	-
..... acres	3,985	-	4,533	1,424	5,349	2,857	7,471	-
260 to 499 acres farms	99	7	68	14	96	50	174	10
..... acres	35,544	2,106	25,783	4,795	34,227	17,199	61,951	3,611
500 to 999 acres farms	76	7	71	28	102	31	117	16
..... acres	54,193	5,081	49,761	19,436	74,045	19,837	82,150	11,024
1,000 to 1,999 acres farms	57	8	38	23	68	15	84	6
..... acres	75,219	12,458	52,046	32,420	98,752	21,440	117,123	8,062
2,000 acres or more farms	43	33	44	118	74	14	48	53
..... acres	239,056	556,904	336,727	832,680	333,718	57,679	247,762	1,277,008
2002 size of farm:								
1 to 9 acres farms	3	6	3	1	14	371	72	-
..... acres	12	8	(D)	(D)	77	1,662	391	-
10 to 49 acres farms	29	2	14	9	26	437	287	5
..... acres	698	(D)	393	251	818	10,539	6,796	50
50 to 69 acres farms	7	-	1	3	16	65	63	-
..... acres	419	-	(D)	165	924	3,716	3,657	-
70 to 99 acres farms	21	3	11	5	5	59	95	-
..... acres	1,696	216	895	415	387	4,717	8,052	-
100 to 139 acres farms	29	2	10	6	32	67	90	-
..... acres	3,389	(D)	1,137	641	3,655	7,600	10,584	-
140 to 179 acres farms	52	2	28	2	50	48	115	-
..... acres	8,336	(D)	4,531	(D)	7,977	7,715	18,157	-
180 to 219 acres farms	24	3	14	3	30	29	59	-
..... acres	4,707	570	2,805	540	5,896	5,714	11,646	-
220 to 259 acres farms	11	3	18	1	22	19	47	-
..... acres	2,746	740	4,256	(D)	5,201	4,651	11,339	-
260 to 499 acres farms	94	2	57	17	106	57	116	3
..... acres	33,922	(D)	21,215	6,027	38,514	20,180	41,981	1,203
500 to 999 acres farms	85	10	79	23	119	43	123	3
..... acres	60,824	7,742	56,520	16,100	87,128	30,266	84,523	2,078
1,000 to 1,999 acres farms	43	4	37	16	82	17	61	8
..... acres	58,050	5,470	51,235	23,014	119,094	25,740	86,039	9,867
2,000 acres or more farms	37	29	44	105	76	15	55	57
..... acres	253,060	616,850	381,240	832,082	296,758	50,993	250,772	1,399,894
LAND IN FARMS ACCORDING TO USE								
Total cropland farms, 2007	330	26	303	49	447	628	940	23
..... 2002	282	31	275	45	522	781	972	12
..... acres, 2007	67,120	9,524	101,704	21,603	380,099	46,134	204,301	15,124
..... 2002	69,531	11,227	120,936	9,015	388,044	56,618	227,440	7,907
Harvested cropland farms, 2007	165	4	110	15	228	412	489	8
..... 2002	149	13	121	17	256	442	544	3
..... acres, 2007	10,566	(D)	28,276	1,302	196,010	22,019	110,755	(D)
..... 2002	15,509	726	40,323	1,670	145,315	24,129	94,860	(D)
Cropland used only for pasture or grazing farms, 2007	145	17	107	24	124	267	318	9
..... 2002	189	16	119	24	182	475	451	5
..... acres, 2007	43,454	(D)	30,381	18,703	61,190	18,997	38,891	(D)
..... 2002	39,515	7,621	39,981	(D)	83,041	22,074	58,549	(D)

See footnote(s) at end of table.

--continued

Table 8. Farms, Land in Farms, Value of Land and Buildings, and Land Use: 2007 and 2002 - Con.

[For meaning of abbreviations and symbols, see introductory text]

Item	Terry	Throckmorton	Titus	Tom Green	Travis	Trinity	Tyler	Upshur
FARMS AND LAND IN FARMS								
Farmsnumber, 2007	624	264	810	1,180	1,214	576	792	1,507
2002	620	257	776	1,024	1,306	555	615	1,236
Land in farmsacres, 2007	496,692	573,807	166,405	923,509	262,481	108,974	84,253	198,131
2002	444,996	561,306	178,303	844,695	298,426	104,724	79,600	196,450
Average size of farmacres, 2007	796	2,174	205	783	216	189	106	131
2002	718	2,184	230	825	229	189	129	159
Estimated market value of land and buildingsfarms, 2007	624	264	810	1,180	1,214	576	792	1,507
2002	621	258	778	1,018	1,305	554	614	1,240
\$1,000, 2007	439,550	500,257	341,596	996,158	743,273	209,611	236,209	511,943
2002	292,591	197,188	273,322	504,800	577,332	148,786	136,938	278,629
Average per farmdollars, 2007	704,407	1,894,914	421,723	844,202	612,252	363,908	298,244	339,710
2002	471,161	764,293	351,314	495,874	442,400	268,567	223,026	224,701
Average per acredollars, 2007	885	872	2,053	1,079	2,832	1,923	2,804	2,584
2002	610	364	1,586	628	1,801	1,248	1,951	1,556
2007 farms by value group:								
\$1 to \$49,999	71	12	82	198	132	48	138	200
\$50,000 to \$99,999	76	10	100	139	101	101	128	225
\$100,000 to \$199,999	82	36	191	223	163	100	189	330
\$200,000 to \$499,999	133	53	231	268	396	176	208	456
\$500,000 to \$999,999	112	59	131	145	237	108	87	197
\$1,000,000 to \$1,999,999	103	51	59	101	124	38	31	80
\$2,000,000 to \$4,999,999	39	24	14	60	45	5	10	17
\$5,000,000 to \$9,999,999	6	10	-	32	12	-	1	1
\$10,000,000 or more	2	9	2	14	4	-	-	1
Approximate land areaacres, 2007	568,840	583,910	259,873	974,144	633,470	443,397	590,629	373,080
Proportion in farmspercent, 2007	87.3	98.3	64.0	94.8	41.4	24.6	14.3	53.1
2007 size of farm:								
1 to 9 acresfarms	23	5	38	147	139	30	89	153
.....acres	134	30	206	650	690	150	425	814
10 to 49 acresfarms	63	7	262	386	485	174	351	579
.....acres	1,906	220	6,955	8,141	11,682	5,210	8,914	15,276
50 to 69 acresfarms	18	6	81	57	102	60	79	135
.....acres	1,020	371	4,640	3,338	5,868	3,447	4,551	7,879
70 to 99 acresfarms	30	6	92	44	101	57	73	156
.....acres	2,441	563	7,811	3,571	8,572	4,707	5,889	13,044
100 to 139 acresfarms	12	18	92	52	86	54	66	153
.....acres	1,421	2,166	10,589	5,907	9,798	6,249	7,652	17,767
140 to 179 acresfarms	59	25	53	50	65	53	26	78
.....acres	9,233	3,979	8,405	7,835	10,240	8,567	(D)	12,284
180 to 219 acresfarms	16	21	33	43	37	24	24	49
.....acres	3,260	4,239	6,548	8,481	7,278	4,837	4,671	9,654
220 to 259 acresfarms	17	11	29	14	19	13	20	40
.....acres	3,995	2,562	6,895	3,277	4,517	3,141	4,727	9,406
260 to 499 acresfarms	107	49	77	96	72	61	29	91
.....acres	38,908	18,440	27,078	34,783	25,556	22,486	9,983	31,856
500 to 999 acresfarms	109	32	29	81	48	31	26	50
.....acres	76,675	23,981	19,928	60,042	33,822	21,274	17,661	33,742
1,000 to 1,999 acresfarms	104	35	13	88	34	14	8	16
.....acres	143,788	49,036	14,832	121,844	45,910	17,176	10,510	19,090
2,000 acres or morefarms	66	49	11	122	26	5	1	7
.....acres	213,911	468,220	52,518	665,640	98,548	11,730	(D)	27,319
2002 size of farm:								
1 to 9 acresfarms	12	2	23	111	142	13	40	74
.....acres	71	(D)	125	478	629	83	244	377
10 to 49 acresfarms	68	11	231	330	464	151	295	431
.....acres	1,748	237	6,352	7,258	11,221	4,355	7,966	11,468
50 to 69 acresfarms	28	3	83	41	116	59	54	128
.....acres	1,614	(D)	4,778	2,352	6,560	(D)	3,165	7,368
70 to 99 acresfarms	24	10	87	32	118	69	48	92
.....acres	1,880	852	7,420	2,550	9,781	5,655	3,836	7,532
100 to 139 acresfarms	23	11	83	43	115	52	58	154
.....acres	2,695	1,229	9,664	4,988	13,145	6,060	6,837	17,814
140 to 179 acresfarms	78	23	54	45	46	56	18	84
.....acres	12,252	3,679	8,534	7,066	7,278	8,957	(D)	13,321
180 to 219 acresfarms	22	21	35	35	67	28	12	64
.....acres	4,453	4,119	6,862	7,054	13,139	5,524	2,422	12,451
220 to 259 acresfarms	10	7	30	27	22	16	15	34
.....acres	2,387	1,692	7,173	6,460	5,209	3,861	3,682	8,020
260 to 499 acresfarms	67	44	84	69	87	66	45	98
.....acres	23,769	16,187	29,686	25,471	31,117	22,877	15,947	34,370
500 to 999 acresfarms	121	39	34	106	72	24	23	54
.....acres	89,474	26,417	22,717	75,960	51,852	15,963	15,851	37,894
1,000 to 1,999 acresfarms	125	39	19	96	40	20	5	18
.....acres	175,649	56,193	25,696	129,444	54,664	24,112	6,294	21,422
2,000 acres or morefarms	42	47	13	89	17	1	2	5
.....acres	129,004	450,507	49,296	575,614	93,831	(D)	(D)	24,413
LAND IN FARMS ACCORDING TO USE								
Total croplandfarms, 2007	595	194	577	705	647	422	463	884
2002	592	204	539	711	793	430	460	879
.....acres, 2007	419,266	94,518	42,079	227,958	75,960	27,340	19,671	60,176
2002	399,425	92,858	69,011	212,464	101,594	42,771	31,738	80,043
Harvested croplandfarms, 2007	328	119	504	418	462	362	374	702
2002	381	118	401	440	497	336	304	629
.....acres, 2007	268,372	45,505	27,233	166,416	49,061	15,682	10,634	30,203
2002	245,693	38,581	22,734	157,403	53,960	17,352	12,505	27,788
Cropland used only for pasture or grazingfarms, 2007	107	85	132	271	239	135	128	269
2002	94	139	333	320	470	283	303	547
.....acres, 2007	30,285	21,019	11,825	42,003	19,123	10,113	6,828	26,880
2002	14,924	39,924	43,173	24,618	38,017	24,028	18,431	49,373

See footnote(s) at end of table.

--continued

Table 8. Farms, Land in Farms, Value of Land and Buildings, and Land Use: 2007 and 2002 - Con.

[For meaning of abbreviations and symbols, see introductory text]

Item	Upton	Uvalde	Val Verde	Van Zandt	Victoria	Walker	Waller	Ward
FARMS AND LAND IN FARMS								
Farms number, 2007	110	690	402	3,253	1,351	1,188	1,640	119
..... 2002	83	686	285	2,842	1,286	1,043	1,453	86
Land in farms acres, 2007	634,516	989,917	1,493,671	415,983	493,823	224,050	271,004	432,920
..... 2002	723,446	968,866	1,661,161	422,084	513,828	206,311	277,000	465,639
Average size of farm acres, 2007	5,768	1,435	3,716	128	366	189	165	3,638
..... 2002	8,716	1,412	5,829	149	400	198	191	5,414
Estimated market value of land and buildings farms, 2007	110	690	402	3,253	1,351	1,188	1,640	119
..... 2002	84	685	285	2,846	1,285	1,041	1,450	86
..... \$1,000, 2007	325,254	1,075,687	682,270	1,265,636	765,802	549,103	895,054	160,311
..... 2002	120,964	654,256	354,614	739,969	443,568	414,075	656,775	64,270
Average per farm dollars, 2007	2,956,855	1,558,967	1,697,190	389,067	566,841	462,208	545,765	1,347,150
..... 2002	1,440,048	955,118	1,244,259	260,003	345,189	397,766	452,948	747,330
Average per acre dollars, 2007	513	1,087	457	3,043	1,551	2,451	3,303	370
..... 2002	137	645	211	1,615	898	2,453	2,805	138
2007 farms by value group:								
\$1 to \$49,999	17	70	82	355	193	149	147	38
\$50,000 to \$99,999	11	67	60	422	182	159	139	15
\$100,000 to \$199,999	9	97	53	764	266	265	367	13
\$200,000 to \$499,999	13	130	66	1,010	339	321	503	11
\$500,000 to \$999,999	19	109	42	447	202	187	306	15
\$1,000,000 to \$1,999,999	12	85	22	187	102	67	94	10
\$2,000,000 to \$4,999,999	11	87	39	52	50	28	42	7
\$5,000,000 to \$9,999,999	10	28	20	15	11	11	14	5
\$10,000,000 or more	8	17	18	1	6	1	8	5
Approximate land area acres, 2007	794,446	993,227	2,011,973	539,224	564,561	501,860	327,833	534,713
Proportion in farms percent, 2007	79.9	99.7	74.2	77.1	87.5	44.6	82.7	81.0
2007 size of farm:								
1 to 9 acres farms	5	22	50	297	136	117	215	20
..... acres	25	112	(D)	1,617	742	646	1,063	68
10 to 49 acres farms	16	136	138	1,383	428	497	743	25
..... acres	238	3,327	3,172	34,313	10,701	11,480	17,534	785
50 to 69 acres farms	2	23	9	346	102	108	127	3
..... acres	(D)	1,380	500	19,784	5,746	5,964	7,257	196
70 to 99 acres farms	-	40	8	271	101	101	111	8
..... acres	-	3,399	632	22,376	8,482	8,399	9,410	648
100 to 139 acres farms	7	57	28	266	103	81	100	6
..... acres	772	6,565	3,112	30,913	12,038	9,370	12,068	648
140 to 179 acres farms	2	41	15	145	68	51	67	2
..... acres	(D)	6,404	2,317	22,712	10,848	8,112	10,352	(D)
180 to 219 acres farms	7	35	5	105	58	49	38	-
..... acres	1,393	6,993	984	20,761	11,349	9,688	7,448	-
220 to 259 acres farms	5	24	2	79	30	26	43	5
..... acres	1,196	5,782	(D)	18,978	7,154	6,091	10,253	1,170
260 to 499 acres farms	12	72	10	194	131	71	75	15
..... acres	3,709	26,114	2,974	66,379	46,087	24,418	26,315	5,385
500 to 999 acres farms	11	72	14	111	77	42	70	6
..... acres	8,566	50,816	9,136	74,224	52,684	28,325	46,928	4,599
1,000 to 1,999 acres farms	5	76	15	37	59	29	27	1
..... acres	8,506	105,274	20,578	50,464	78,977	38,756	35,127	(D)
2,000 acres or more farms	38	92	108	19	58	16	24	28
..... acres	609,649	773,751	1,449,506	53,462	249,015	72,801	87,249	417,935
2002 size of farm:								
1 to 9 acres farms	5	26	16	168	94	62	109	8
..... acres	12	154	73	1,001	497	348	597	22
10 to 49 acres farms	-	115	75	1,140	353	390	605	12
..... acres	-	2,971	1,746	28,609	9,441	10,083	15,184	238
50 to 69 acres farms	-	23	9	327	103	107	126	-
..... acres	-	1,311	494	18,715	5,827	6,169	7,084	-
70 to 99 acres farms	-	46	17	264	123	111	125	10
..... acres	-	3,722	1,363	21,501	10,166	9,061	10,293	825
100 to 139 acres farms	2	40	11	252	108	87	120	4
..... acres	(D)	4,538	1,195	29,169	12,482	9,761	13,790	505
140 to 179 acres farms	3	23	8	170	64	58	78	1
..... acres	467	3,503	1,196	26,608	9,938	9,256	12,041	(D)
180 to 219 acres farms	1	34	3	111	58	45	34	2
..... acres	(D)	6,765	540	21,647	11,515	8,806	6,587	(D)
220 to 259 acres farms	6	32	6	78	39	27	35	1
..... acres	1,406	7,688	1,452	18,508	9,386	6,416	8,309	(D)
260 to 499 acres farms	7	86	6	161	136	66	96	17
..... acres	2,824	30,444	1,872	55,500	49,019	22,809	34,472	5,718
500 to 999 acres farms	7	102	10	103	97	45	67	7
..... acres	5,827	71,889	7,230	69,096	68,574	31,700	47,784	4,182
1,000 to 1,999 acres farms	13	73	11	47	63	34	34	2
..... acres	18,448	100,694	16,392	62,673	86,599	41,816	46,036	(D)
2,000 acres or more farms	39	86	113	21	48	11	24	22
..... acres	694,044	735,187	1,627,608	69,057	240,384	50,086	74,823	449,875
LAND IN FARMS ACCORDING TO USE								
Total cropland farms, 2007	52	372	130	2,222	652	679	939	60
..... 2002	45	442	101	2,198	715	744	975	42
..... acres, 2007	31,974	131,420	24,755	141,750	134,085	37,146	103,518	22,899
..... 2002	36,282	154,086	13,524	198,647	166,089	61,715	124,431	10,180
Harvested cropland farms, 2007	29	215	43	1,858	518	541	781	24
..... 2002	28	261	48	1,546	500	525	656	12
..... acres, 2007	17,144	66,273	2,139	91,720	79,299	20,425	51,888	1,456
..... 2002	11,944	77,882	3,147	78,654	85,578	18,883	53,308	419
Cropland used only for pasture or grazing farms, 2007	16	171	75	694	198	204	285	26
..... 2002	13	249	66	1,363	401	460	602	20
..... acres, 2007	11,091	36,395	(D)	40,425	32,382	14,341	31,959	15,630
..... 2002	9,645	61,606	5,971	112,054	68,454	41,176	59,697	2,822

See footnote(s) at end of table.

--continued

Table 8. Farms, Land in Farms, Value of Land and Buildings, and Land Use: 2007 and 2002 - Con.

[For meaning of abbreviations and symbols, see introductory text]

Item	Washington	Webb	Wharton	Wheeler	Wichita	Wilbarger	Willacy	Williamson
FARMS AND LAND IN FARMS								
Farms number, 2007	2,399	663	1,506	507	658	461	352	2,728
..... 2002	2,303	568	1,538	565	606	502	334	2,510
Land in farms acres, 2007	338,384	1,855,894	615,851	583,522	330,734	613,873	338,048	541,618
..... 2002	354,813	2,042,680	637,982	533,569	301,574	872,488	369,893	583,099
Average size of farm acres, 2007	141	2,799	409	1,151	503	1,332	960	199
..... 2002	154	3,596	415	944	498	1,738	1,107	232
Estimated market value of land and buildings farms, 2007	2,399	663	1,506	507	658	461	352	2,728
..... 2002	2,302	567	1,542	564	603	501	335	2,517
..... \$1,000, 2007	1,254,848	1,386,011	1,087,042	396,808	321,087	453,085	403,607	1,525,361
..... 2002	894,128	919,866	772,706	208,083	204,125	305,888	387,796	1,327,935
Average per farm dollars, 2007	523,071	2,090,515	721,807	782,659	487,974	982,831	1,146,610	559,150
..... 2002	388,413	1,622,339	501,106	368,941	338,516	610,554	1,157,601	527,586
Average per acre dollars, 2007	3,708	747	1,765	680	971	738	1,194	2,816
..... 2002	2,459	446	1,164	390	653	342	1,066	2,345
2007 farms by value group:								
\$1 to \$49,999	206	65	234	49	118	42	72	273
\$50,000 to \$99,999	202	66	187	63	87	57	42	286
\$100,000 to \$199,999	342	73	245	77	147	72	42	519
\$200,000 to \$499,999	795	126	306	111	161	101	62	881
\$500,000 to \$999,999	542	128	256	87	70	75	55	450
\$1,000,000 to \$1,999,999	241	87	158	76	42	72	37	211
\$2,000,000 to \$4,999,999	59	62	91	35	26	27	29	80
\$5,000,000 to \$9,999,999	11	31	18	8	5	11	10	18
\$10,000,000 or more	1	25	11	1	2	4	3	10
Approximate land area acres, 2007	386,504	2,148,384	695,124	585,336	401,770	621,333	377,925	715,884
Proportion in farms percent, 2007	87.5	86.4	88.6	99.7	82.3	98.8	89.4	75.7
2007 size of farm:								
1 to 9 acres farms	162	42	166	5	93	20	33	312
..... acres	823	172	823	30	460	80	122	1,628
10 to 49 acres farms	864	62	422	38	187	42	106	1,090
..... acres	23,115	1,463	10,313	1,058	4,540	987	2,576	24,451
50 to 69 acres farms	247	12	95	12	52	15	22	216
..... acres	14,321	707	5,444	675	3,073	917	1,197	12,333
70 to 99 acres farms	257	38	104	31	42	36	23	200
..... acres	21,360	3,076	8,673	2,519	3,399	2,955	1,878	16,379
100 to 139 acres farms	247	41	111	24	44	32	17	224
..... acres	28,324	4,604	12,715	2,727	5,072	3,671	1,938	25,835
140 to 179 acres farms	147	55	54	66	26	45	15	104
..... acres	23,090	8,796	8,581	10,503	4,159	7,099	2,428	16,132
180 to 219 acres farms	116	8	58	20	36	30	15	91
..... acres	22,945	1,668	11,550	3,883	6,993	5,971	2,944	18,025
220 to 259 acres farms	57	23	48	19	15	21	7	64
..... acres	13,660	5,565	11,354	4,454	3,628	4,988	1,699	15,221
260 to 499 acres farms	186	108	131	82	72	57	18	194
..... acres	62,998	38,229	48,192	29,522	24,846	19,827	7,274	68,391
500 to 999 acres farms	76	91	123	85	37	58	30	115
..... acres	48,666	63,161	86,975	60,803	25,616	39,988	20,934	79,387
1,000 to 1,999 acres farms	27	57	124	61	28	46	27	85
..... acres	35,652	83,076	172,655	86,563	42,168	67,038	37,350	113,604
2,000 acres or more farms	13	126	70	64	26	59	39	33
..... acres	43,430	1,645,377	238,576	380,785	206,780	460,352	257,708	150,232
2002 size of farm:								
1 to 9 acres farms	99	10	79	6	63	17	10	184
..... acres	519	67	357	36	295	88	59	993
10 to 49 acres farms	779	35	408	50	167	77	83	946
..... acres	21,373	739	9,917	1,202	3,851	1,927	2,434	22,660
50 to 69 acres farms	254	26	106	16	30	17	15	176
..... acres	14,669	1,434	6,082	957	1,807	1,020	865	10,249
70 to 99 acres farms	258	16	120	40	36	23	23	224
..... acres	21,456	1,276	10,086	3,218	3,017	1,945	1,898	18,679
100 to 139 acres farms	262	31	119	25	48	42	19	213
..... acres	30,023	3,510	14,081	2,924	5,583	4,727	2,261	24,630
140 to 179 acres farms	178	32	89	53	45	40	18	119
..... acres	27,771	4,945	14,079	8,475	7,264	6,392	2,696	18,751
180 to 219 acres farms	93	34	70	29	25	15	7	94
..... acres	18,505	6,712	14,003	5,643	4,903	2,971	1,336	18,877
220 to 259 acres farms	67	18	42	21	22	25	7	71
..... acres	15,875	4,340	9,935	4,962	5,114	5,864	1,679	16,879
260 to 499 acres farms	192	87	165	106	63	72	40	203
..... acres	66,478	30,336	58,779	40,472	22,028	24,866	15,214	71,537
500 to 999 acres farms	80	100	144	83	41	78	43	148
..... acres	53,911	70,762	102,485	58,959	28,217	56,058	30,308	102,235
1,000 to 1,999 acres farms	34	64	136	71	30	49	31	98
..... acres	44,941	90,810	188,261	97,434	41,924	68,878	44,858	135,531
2,000 acres or more farms	7	115	60	65	36	47	38	34
..... acres	39,292	1,827,749	209,917	309,287	177,571	697,752	266,285	142,078
LAND IN FARMS ACCORDING TO USE								
Total cropland farms, 2007	1,607	179	997	365	448	383	277	1,629
..... 2002	1,702	197	1,135	440	451	435	260	1,715
..... acres, 2007	90,410	58,843	376,001	151,108	129,505	237,323	196,362	229,661
..... 2002	151,429	90,036	428,683	186,320	133,118	231,379	230,450	304,568
Harvested cropland farms, 2007	1,385	49	856	174	325	274	209	1,306
..... 2002	1,290	55	944	224	330	325	209	1,293
..... acres, 2007	56,708	3,597	264,431	51,730	94,485	155,237	159,130	182,479
..... 2002	54,740	7,075	297,315	47,346	83,181	154,971	103,761	217,331
Cropland used only for pasture or grazing farms, 2007	415	122	238	146	152	137	74	514
..... 2002	988	159	447	205	230	211	70	892
..... acres, 2007	30,774	52,892	54,383	66,184	19,793	38,461	25,818	38,034
..... 2002	91,697	74,852	92,872	76,439	32,555	51,057	15,606	72,908

See footnote(s) at end of table.

--continued

Table 8. Farms, Land in Farms, Value of Land and Buildings, and Land Use: 2007 and 2002 - Con.

[For meaning of abbreviations and symbols, see introductory text]

Item	Wilson	Winkler	Wise	Wood	Yoakum	Young	Zapata	Zavala
FARMS AND LAND IN FARMS								
Farms number, 2007	2,570	53	3,164	1,718	348	806	459	311
..... 2002	2,157	44	2,696	1,495	298	755	388	257
Land in farms acres, 2007	467,187	532,883	442,753	233,796	443,540	527,356	459,440	752,017
..... 2002	446,157	491,718	493,044	228,146	454,981	509,721	397,594	707,383
Average size of farm acres, 2007	182	10,054	140	136	1,275	654	1,001	2,418
..... 2002	207	11,175	183	153	1,527	675	1,025	2,752
Estimated market value of land and buildings farms, 2007	2,570	53	3,164	1,718	348	806	459	311
..... 2002	2,161	43	2,696	1,497	294	753	388	257
..... \$1,000, 2007	1,103,136	139,794	1,395,667	677,518	375,044	663,157	422,449	791,355
..... 2002	619,396	50,185	847,858	363,602	252,070	298,833	288,826	489,360
Average per farm dollars, 2007	429,236	2,637,615	441,108	394,364	1,077,712	822,775	920,368	2,544,549
..... 2002	286,625	1,167,089	314,487	242,887	857,382	396,856	744,396	1,904,123
Average per acre dollars, 2007	2,361	262	3,152	2,898	846	1,258	919	1,052
..... 2002	1,315	102	1,885	1,497	579	569	665	652
2007 farms by value group:								
\$1 to \$49,999	249	9	319	199	20	49	41	32
\$50,000 to \$99,999	294	6	381	250	35	80	35	28
\$100,000 to \$199,999	532	2	680	375	54	145	40	33
\$200,000 to \$499,999	869	9	983	522	68	189	108	31
\$500,000 to \$999,999	409	7	521	248	62	173	105	65
\$1,000,000 to \$1,999,999	157	6	190	86	51	96	73	50
\$2,000,000 to \$4,999,999	52	5	67	31	47	56	47	37
\$5,000,000 to \$9,999,999	4	3	20	6	8	14	9	18
\$10,000,000 or more	4	6	3	1	3	4	1	17
Approximate land area acres, 2007	514,379	538,311	578,930	412,955	511,826	585,253	637,927	830,327
Proportion in farms percent, 2007	90.8	99.0	76.5	56.6	86.7	90.1	72.0	90.6
2007 size of farm:								
1 to 9 acres farms	140	7	502	144	5	24	24	9
..... acres	739	28	2,812	745	(D)	137	(D)	27
10 to 49 acres farms	850	12	1,333	659	18	119	17	27
..... acres	22,194	(D)	29,948	16,981	453	3,024	498	616
50 to 69 acres farms	214	-	183	186	1	42	22	8
..... acres	12,407	-	10,704	10,687	(D)	2,449	1,341	480
70 to 99 acres farms	240	-	242	155	22	47	2	15
..... acres	20,324	-	19,923	12,976	1,800	3,914	(D)	1,176
100 to 139 acres farms	283	4	206	169	7	86	40	15
..... acres	32,564	464	23,828	19,277	792	10,037	4,544	1,743
140 to 179 acres farms	185	6	121	97	24	70	20	15
..... acres	28,861	962	19,119	15,200	3,811	11,313	3,131	2,411
180 to 219 acres farms	139	-	116	61	8	50	19	16
..... acres	27,446	-	22,650	11,880	1,553	9,943	3,805	3,178
220 to 259 acres farms	98	-	83	49	9	25	13	15
..... acres	23,206	-	19,831	11,799	2,076	5,966	3,125	3,470
260 to 499 acres farms	230	3	220	106	66	139	87	41
..... acres	80,705	1,072	76,759	36,850	24,245	50,918	30,045	14,791
500 to 999 acres farms	120	1	89	69	61	82	82	47
..... acres	83,157	(D)	60,797	47,254	41,651	55,917	57,579	35,858
1,000 to 1,999 acres farms	55	1	39	16	68	58	75	38
..... acres	76,714	(D)	50,822	20,005	97,116	80,259	105,631	52,347
2,000 acres or more farms	16	19	30	7	59	64	58	65
..... acres	58,870	527,592	105,560	30,142	269,959	293,479	249,415	635,920
2002 size of farm:								
1 to 9 acres farms	96	4	293	79	3	20	2	-
..... acres	491	28	1,587	417	6	106	(D)	-
10 to 49 acres farms	603	2	1,051	534	25	84	16	12
..... acres	16,130	(D)	25,398	13,920	714	2,104	(D)	348
50 to 69 acres farms	180	3	220	167	6	34	8	5
..... acres	10,180	150	12,697	9,532	314	1,889	527	288
70 to 99 acres farms	216	-	237	167	18	55	16	7
..... acres	17,893	-	19,793	13,975	1,448	4,524	1,361	598
100 to 139 acres farms	263	5	179	142	5	61	36	9
..... acres	29,857	606	20,674	16,360	561	7,213	3,978	1,070
140 to 179 acres farms	190	2	117	95	25	72	15	14
..... acres	29,751	(D)	18,320	14,946	3,972	11,503	2,252	2,173
180 to 219 acres farms	115	-	100	62	4	49	19	16
..... acres	22,845	-	19,777	12,181	762	9,696	3,798	3,137
220 to 259 acres farms	85	-	85	37	5	19	12	7
..... acres	20,144	-	20,306	8,827	1,189	4,515	2,821	1,666
260 to 499 acres farms	220	8	232	124	49	139	72	33
..... acres	77,621	2,894	80,859	43,046	17,490	51,206	25,983	12,006
500 to 999 acres farms	127	3	98	61	50	103	65	49
..... acres	91,189	2,400	66,602	42,453	37,239	70,441	43,656	34,776
1,000 to 1,999 acres farms	45	-	51	20	47	65	68	43
..... acres	58,147	-	67,178	25,059	68,664	86,171	89,322	59,129
2,000 acres or more farms	17	17	33	7	61	54	59	62
..... acres	71,909	485,284	139,853	27,430	322,622	260,353	223,439	592,192
LAND IN FARMS ACCORDING TO USE								
Total cropland farms, 2007	1,683	16	2,089	1,265	310	493	109	152
..... 2002	1,586	15	2,062	1,180	273	554	124	164
..... acres, 2007	153,867	(D)	133,972	71,722	281,872	127,775	45,764	101,534
..... 2002	197,052	1,057	214,449	108,172	257,801	143,433	63,819	96,651
Harvested cropland farms, 2007	1,247	6	1,660	1,082	164	320	28	77
..... 2002	1,090	5	1,515	935	143	305	27	79
..... acres, 2007	73,012	(D)	75,739	45,921	187,210	51,197	3,569	36,032
..... 2002	75,049	(D)	84,846	46,468	134,425	36,372	6,068	32,135
Cropland used only for pasture or grazing farms, 2007	774	11	718	310	43	252	70	52
..... 2002	1,126	9	1,277	709	41	410	95	81
..... acres, 2007	68,324	(D)	40,534	20,472	(D)	43,735	34,474	50,239
..... 2002	110,094	(D)	118,945	57,004	16,010	96,022	43,941	42,223

See footnote(s) at end of table.

--continued

Table 8. Farms, Land in Farms, Value of Land and Buildings, and Land Use: 2007 and 2002 - Con.

[For meaning of abbreviations and symbols, see introductory text]

Item	Texas	Anderson	Andrews	Angelina	Aransas	Archer	Armstrong
LAND IN FARMS ACCORDING TO USE - Con.							
Total cropland - Con.							
Other cropland farms, 2007	34,510	146	53	86	1	94	165
2002	35,419	160	62	68	1	56	168
acres, 2007	6,659,980	6,394	33,987	3,481	(D)	13,478	68,505
2002	7,968,781	6,971	45,539	4,556	(D)	10,191	68,077
Cropland idle or used for cover crops or soil improvement, but not harvested and not pastured or grazed (see text) farms, 2007	23,145	104	48	61	1	31	115
2002	23,839	115	49	52	1	22	113
acres, 2007	4,602,973	4,627	29,896	3,039	(D)	1,670	47,855
2002	4,609,293	5,989	37,354	4,365	(D)	1,612	43,991
Cropland on which all crops failed farms, 2007	8,836	46	5	21	-	41	12
2002	11,115	51	14	14	-	25	39
acres, 2007	931,977	1,532	(D)	322	-	7,042	3,610
2002	2,513,763	907	7,083	154	-	7,210	10,616
Cropland in cultivated summer fallow farms, 2007	6,269	13	10	14	-	37	62
2002	5,721	12	5	10	-	16	55
acres, 2007	1,125,030	235	(D)	120	-	4,766	17,040
2002	845,725	75	1,102	37	-	1,369	13,470
Total woodland farms, 2007	61,601	1,000	4	430	12	46	10
2002	48,774	926	5	387	5	37	1
acres, 2007	7,099,790	95,168	(D)	22,079	788	12,466	6,097
2002	5,651,181	89,132	(D)	25,333	78	8,517	(D)
Woodland pastured farms, 2007	45,466	680	2	257	11	39	7
2002	36,611	655	1	247	5	33	1
acres, 2007	5,278,964	61,045	(D)	10,894	(D)	12,189	5,597
2002	4,202,337	63,301	(D)	10,640	78	8,302	(D)
Woodland not pastured farms, 2007	21,754	460	2	228	1	7	5
2002	17,238	412	4	201	-	7	1
acres, 2007	1,820,826	34,123	(D)	11,185	(D)	277	500
2002	1,448,844	25,831	(D)	14,693	-	215	(D)
Permanent pasture and rangeland, other than cropland and woodland pastured (see text) farms, 2007	165,484	1,178	106	730	74	431	222
2002	125,951	857	80	457	53	384	176
acres, 2007	87,217,416	159,784	(D)	46,983	(D)	376,833	341,828
2002	83,402,865	126,997	654,010	37,811	(D)	406,211	337,129
Land in farmsteads, buildings, livestock facilities, ponds, roads, wasteland, etc. farms, 2007	89,874	698	34	443	26	149	80
2002	93,425	800	50	446	30	166	86
acres, 2007	2,414,370	16,298	820	2,943	(D)	7,922	8,967
2002	2,165,910	13,986	(D)	5,413	(D)	8,345	(D)
Pastureland, all types farms, 2007	204,260	1,471	120	917	88	488	240
2002	187,768	1,468	98	801	57	461	201
acres, 2007	100,329,276	243,207	752,272	82,157	(D)	424,959	358,624
2002	100,543,193	267,085	719,359	78,060	(D)	473,831	374,435
CONSERVATION PRACTICES AND CROP INSURANCE							
Land enrolled in Conservation Reserve, Wetlands Reserve, Farmable Wetlands, or Conservation Reserve Enhancement Programs (see text) ¹ farms, 2007	15,665	6	41	10	-	13	147
2002	13,166	16	31	13	1	16	110
acres, 2007	4,170,044	223	28,816	1,110	-	1,927	48,795
2002	3,302,766	2,049	28,621	1,255	(D)	6,071	33,437
Land enrolled in crop insurance programs (see text) farms, 2007	17,756	9	14	9	-	64	78
2002	23,544	50	30	5	-	91	91
acres, 2007	16,361,113	(D)	15,375	204	-	42,412	64,447
2002	15,739,894	8,091	30,358	65	-	44,724	65,214

See footnote(s) at end of table.

--continued

Table 8. Farms, Land in Farms, Value of Land and Buildings, and Land Use: 2007 and 2002 - Con.

[For meaning of abbreviations and symbols, see introductory text]

Item	Atascosa	Austin	Bailey	Bandera	Bastrop	Baylor	Bee	Bell
LAND IN FARMS ACCORDING TO USE - Con.								
Total cropland - Con.								
Other croplandfarms, 2007	205	98	305	98	110	99	66	243
2002	161	116	276	78	97	68	100	224
acres, 2007	21,220	3,696	128,500	3,525	4,452	(D)	6,455	12,048
2002	18,394	4,868	117,580	3,692	3,282	22,133	18,488	13,156
Cropland idle or used for cover crops or soil improvement, but not harvested and not pastured or grazed (see text)farms, 2007	132	60	255	62	68	42	47	153
2002	89	73	239	45	68	24	60	155
acres, 2007	13,981	2,672	109,763	2,083	3,088	6,559	4,550	7,569
2002	9,977	3,786	94,925	2,240	2,414	3,578	10,682	10,445
Cropland on which all crops failedfarms, 2007	66	31	25	35	35	53	13	76
2002	66	30	49	32	30	33	38	39
acres, 2007	4,812	862	7,088	1,130	767	24,309	853	3,250
2002	3,998	811	19,614	928	753	12,783	7,510	886
Cropland in cultivated summer fallowfarms, 2007	33	10	41	10	10	30	15	38
2002	30	20	20	10	13	24	10	49
acres, 2007	2,427	162	11,649	312	597	(D)	1,052	1,229
2002	4,419	271	3,041	524	115	5,772	296	1,825
Total woodlandfarms, 2007	455	619	8	239	985	27	216	412
2002	304	467	7	159	693	20	113	319
acres, 2007	80,814	30,814	1,337	49,196	79,893	4,729	50,117	26,477
2002	79,776	31,230	1,112	37,246	61,252	886	21,707	18,138
Woodland pasturedfarms, 2007	395	499	4	184	789	24	182	307
2002	276	361	3	142	576	19	100	233
acres, 2007	74,958	24,192	958	32,580	65,452	(D)	46,289	21,779
2002	74,510	24,293	(D)	29,813	51,369	(D)	17,791	14,039
Woodland not pasturedfarms, 2007	87	176	4	77	281	4	43	138
2002	51	151	4	30	189	3	18	117
acres, 2007	5,856	6,622	379	16,616	14,441	(D)	3,828	4,698
2002	5,266	6,937	(D)	7,433	9,883	(D)	3,916	4,099
Permanent pasture and rangeland, other than cropland and woodland pastured (see text)farms, 2007	1,263	1,541	192	747	1,575	193	714	1,641
2002	850	1,189	132	527	1,225	174	560	1,203
acres, 2007	411,384	197,150	136,526	251,769	236,076	396,337	383,960	207,459
2002	348,593	188,680	(D)	277,570	205,177	(D)	336,323	189,980
Land in farmsteads, buildings, livestock facilities, ponds, roads, wasteland, etc.farms, 2007	677	873	146	416	993	78	340	917
2002	633	925	156	402	980	98	303	961
acres, 2007	12,316	9,405	12,274	7,030	9,996	4,247	9,400	14,172
2002	18,918	12,794	(D)	12,143	14,403	(D)	7,536	9,375
Pastureland, all typesfarms, 2007	1,622	1,831	268	898	1,982	230	847	2,001
2002	1,407	1,843	211	714	1,960	218	763	1,721
acres, 2007	551,784	255,198	185,789	296,359	329,817	435,124	455,857	258,424
2002	571,860	284,427	137,583	336,444	350,997	253,454	411,571	280,108
CONSERVATION PRACTICES AND CROP INSURANCE								
Land enrolled in Conservation Reserve, Wetlands Reserve, Farmable Wetlands, or Conservation Reserve Enhancement Programs (see text)farms, 2007	28	12	301	3	16	19	15	57
2002	17	17	194	5	25	19	26	54
acres, 2007	2,592	710	124,358	38	2,370	2,463	2,942	7,579
2002	3,408	270	80,801	359	952	3,077	3,831	4,406
Land enrolled in crop insurance programs (see text)farms, 2007	89	18	142	11	29	113	63	146
2002	50	57	169	7	41	137	77	204
acres, 2007	30,858	7,670	106,706	5,107	15,415	75,211	81,441	85,428
2002	21,313	14,955	139,741	950	8,031	95,461	63,000	102,013

See footnote(s) at end of table.

--continued

Table 8. Farms, Land in Farms, Value of Land and Buildings, and Land Use: 2007 and 2002 - Con.

[For meaning of abbreviations and symbols, see introductory text]

Item	Bexar	Blanco	Borden	Bosque	Bowie	Brazoria	Brazos	Brewster
LAND IN FARMS ACCORDING TO USE - Con.								
Total cropland - Con.								
Other cropland farms, 2007	326	60	53	198	111	153	65	10
2002	254	75	54	171	110	210	60	8
acres, 2007	13,507	2,071	(D)	16,420	17,444	48,868	6,143	(D)
2002	11,515	3,040	16,537	12,170	12,988	52,585	3,256	(D)
Cropland idle or used for cover crops or soil improvement, but not harvested and not pastured or grazed (see text) farms, 2007	166	34	35	94	85	86	42	8
2002	156	43	38	102	90	127	45	8
acres, 2007	6,645	1,339	11,468	7,992	6,236	37,420	4,432	(D)
2002	5,393	2,537	10,857	7,319	7,685	27,436	2,754	(D)
Cropland on which all crops failed farms, 2007	137	25	9	79	30	52	18	1
2002	80	25	22	42	18	81	12	2
acres, 2007	4,705	437	(D)	4,558	(D)	2,366	678	(D)
2002	3,949	284	5,361	2,330	2,569	12,536	255	(D)
Cropland in cultivated summer fallow farms, 2007	66	13	16	52	12	26	8	2
2002	55	10	6	45	16	35	8	-
acres, 2007	2,157	295	2,991	3,870	(D)	9,082	1,033	(D)
2002	2,173	219	319	2,521	2,734	12,613	247	-
Total woodland farms, 2007	571	197	6	449	698	406	464	9
2002	388	121	1	314	578	364	371	1
acres, 2007	29,077	38,141	1,868	65,855	61,522	40,580	55,371	29,797
2002	29,118	25,046	(D)	47,754	86,512	40,781	27,836	(D)
Woodland pastured farms, 2007	454	166	6	350	405	336	375	6
2002	311	103	-	248	348	304	281	1
acres, 2007	24,480	34,779	(D)	55,114	18,941	35,121	36,541	(D)
2002	25,141	18,495	-	39,706	20,567	36,539	22,746	(D)
Woodland not pastured farms, 2007	150	43	2	145	387	88	132	5
2002	112	21	1	99	309	98	124	1
acres, 2007	4,597	3,362	(D)	10,741	42,581	5,459	18,830	(D)
2002	3,977	6,551	(D)	8,048	65,945	4,242	5,090	(D)
Permanent pasture and rangeland, other than cropland and woodland pastured (see text) farms, 2007	1,478	697	84	1,102	1,051	1,773	1,023	132
2002	1,112	555	86	853	710	1,414	837	118
acres, 2007	263,002	305,367	(D)	377,851	120,191	279,389	150,718	1,662,005
2002	240,959	293,105	407,875	360,964	84,356	325,635	157,428	1,626,968
Land in farmsteads, buildings, livestock facilities, ponds, roads, wasteland, etc. farms, 2007	1,067	358	26	578	690	871	514	40
2002	1,150	325	43	625	592	950	577	66
acres, 2007	8,878	8,562	(D)	11,085	13,755	22,787	6,924	5,201
2002	15,229	8,350	(D)	17,363	9,867	22,835	6,890	(D)
Pastureland, all types farms, 2007	2,027	831	94	1,303	1,275	2,176	1,204	142
2002	1,896	736	102	1,179	1,143	1,994	1,203	124
acres, 2007	339,100	371,729	390,981	470,211	153,430	381,252	205,640	1,728,831
2002	336,281	361,198	431,869	478,732	157,172	449,881	244,999	1,660,469
CONSERVATION PRACTICES AND CROP INSURANCE								
Land enrolled in Conservation Reserve, Wetlands Reserve, Farmable Wetlands, or Conservation Reserve Enhancement Programs (see text) ¹ farms, 2007	18	7	34	23	40	4	4	3
2002	23	5	20	23	32	13	5	3
acres, 2007	529	624	12,223	3,168	4,552	99	909	697
2002	3,302	376	5,549	2,571	2,965	395	425	(D)
Land enrolled in crop insurance programs (see text) farms, 2007	65	13	21	26	43	57	20	9
2002	126	7	58	34	59	102	36	3
acres, 2007	15,880	11,473	28,771	29,418	22,128	29,408	9,846	97,267
2002	32,974	(D)	47,094	6,620	22,730	41,544	18,456	976

See footnote(s) at end of table.

--continued

Table 8. Farms, Land in Farms, Value of Land and Buildings, and Land Use: 2007 and 2002 - Con.

[For meaning of abbreviations and symbols, see introductory text]

Item	Briscoe	Brooks	Brown	Burleson	Burnet	Caldwell	Calhoun	Callahan
LAND IN FARMS ACCORDING TO USE - Con.								
Total cropland - Con.								
Other croplandfarms, 2007	177	48	238	74	102	81	38	274
2002	167	48	200	107	101	76	67	187
acres, 2007	(D)	8,662	16,994	5,053	4,407	5,124	8,911	38,267
2002	54,544	9,132	13,117	5,265	6,593	5,127	(D)	24,290
Cropland idle or used for cover crops or soil improvement, but not harvested and not pastured or grazed (see text)farms, 2007	154	32	128	48	46	45	7	120
2002	123	31	99	82	72	42	21	115
acres, 2007	50,233	6,278	7,710	2,190	2,175	1,888	667	16,688
2002	34,718	8,377	7,083	2,715	4,880	(D)	1,944	14,196
Cropland on which all crops failedfarms, 2007	18	14	82	21	47	34	29	105
2002	43	16	96	29	22	35	45	50
acres, 2007	(D)	458	5,022	383	1,452	2,321	7,934	10,341
2002	13,829	615	3,900	1,233	615	2,379	28,669	6,664
Cropland in cultivated summer fallowfarms, 2007	18	5	65	14	14	11	4	88
2002	29	7	44	15	12	6	7	48
acres, 2007	4,025	1,926	4,262	2,480	780	915	310	11,238
2002	5,997	140	2,134	1,317	1,098	(D)	(D)	3,430
Total woodlandfarms, 2007	5	92	438	644	267	451	21	254
2002	5	73	265	569	213	309	14	187
acres, 2007	4,635	18,656	72,055	61,444	29,595	43,389	4,316	26,060
2002	2,152	10,984	38,927	46,878	58,511	35,054	1,683	17,313
Woodland pasturedfarms, 2007	4	80	389	549	214	386	17	211
2002	5	61	240	492	176	266	14	147
acres, 2007	(D)	14,504	67,726	45,238	23,127	39,084	3,859	21,746
2002	2,152	8,008	36,944	41,614	53,498	27,967	(D)	14,930
Woodland not pasturedfarms, 2007	1	15	76	155	73	84	5	65
2002	-	28	40	123	60	71	1	57
acres, 2007	(D)	4,152	4,329	16,206	6,468	4,305	457	4,314
2002	-	2,976	1,983	5,264	5,013	7,087	(D)	2,383
Permanent pasture and rangeland, other than cropland and woodland pastured (see text)farms, 2007	189	320	1,258	1,225	1,173	1,020	191	707
2002	147	190	884	970	970	860	223	547
acres, 2007	372,695	466,941	384,656	197,772	382,737	184,380	130,541	395,770
2002	279,924	372,205	295,477	199,126	385,793	152,444	145,786	363,823
Land in farmsteads, buildings, livestock facilities, ponds, roads, wasteland, etc.farms, 2007	62	76	593	669	511	528	84	365
2002	66	84	532	710	572	633	110	361
acres, 2007	2,718	4,638	8,012	9,494	12,262	5,509	6,658	6,457
2002	3,199	2,971	16,157	11,713	16,773	10,220	5,711	5,267
Pastureland, all typesfarms, 2007	223	444	1,606	1,450	1,402	1,264	221	923
2002	168	303	1,243	1,441	1,277	1,257	268	785
acres, 2007	410,417	525,200	491,694	268,856	443,496	245,937	152,837	447,656
2002	313,623	417,978	405,160	300,274	521,901	238,449	162,359	446,226
CONSERVATION PRACTICES AND CROP INSURANCE								
Land enrolled in Conservation Reserve, Wetlands Reserve, Farmable Wetlands, or Conservation Reserve Enhancement Programs (see text)farms, 2007	190	28	27	6	2	10	1	29
2002	110	25	21	10	9	13	7	29
acres, 2007	58,459	6,926	2,724	96	(D)	843	(D)	5,348
2002	31,909	5,372	2,695	590	2,671	1,288	909	8,303
Land enrolled in crop insurance programs (see text)farms, 2007	84	58	48	31	10	22	67	54
2002	103	37	86	78	15	49	88	90
acres, 2007	92,318	7,019	16,356	15,198	5,924	16,522	62,705	25,462
2002	71,120	20,175	19,224	39,782	1,829	23,262	71,349	32,230

See footnote(s) at end of table.

--continued

Table 8. Farms, Land in Farms, Value of Land and Buildings, and Land Use: 2007 and 2002 - Con.

[For meaning of abbreviations and symbols, see introductory text]

Item	Cameron	Camp	Carson	Cass	Castro	Chambers	Cherokee	Childress
LAND IN FARMS ACCORDING TO USE - Con.								
Total cropland - Con.								
Other croplandfarms, 2007	186	33	248	105	241	80	182	170
2002	321	43	217	96	340	73	155	141
acres, 2007	22,054	1,170	(D)	5,499	98,701	27,465	8,223	39,164
2002	(D)	2,494	114,880	7,412	144,259	23,517	7,700	50,992
Cropland idle or used for cover crops or soil improvement, but not harvested and not pastured or grazed (see text)farms, 2007	124	26	151	85	170	59	138	143
2002	136	30	107	79	230	43	125	120
acres, 2007	14,583	954	62,236	3,720	67,695	22,227	7,247	34,299
2002	(D)	2,123	46,630	5,813	101,098	13,045	7,072	35,339
Cropland on which all crops failedfarms, 2007	70	12	19	27	40	10	44	16
2002	196	16	79	17	91	23	28	29
acres, 2007	6,969	(D)	(D)	(D)	9,474	2,621	798	732
2002	61,175	(D)	34,625	937	23,619	5,156	472	14,942
Cropland in cultivated summer fallowfarms, 2007	11	1	109	7	82	15	10	25
2002	30	1	98	7	109	24	11	8
acres, 2007	502	(D)	51,338	(D)	21,532	2,617	178	4,133
2002	(D)	(D)	33,625	662	19,542	5,316	156	711
Total woodlandfarms, 2007	110	230	6	560	5	116	797	26
2002	59	178	4	522	3	96	742	20
acres, 2007	17,931	13,449	3,587	52,752	1,972	8,780	58,531	3,095
2002	(D)	9,457	1,766	74,437	(D)	11,459	59,631	1,343
Woodland pasturedfarms, 2007	73	143	5	327	5	71	481	13
2002	38	121	4	314	1	70	457	15
acres, 2007	15,011	5,773	(D)	16,170	1,972	5,226	28,636	1,742
2002	(D)	5,009	1,766	29,128	(D)	6,733	25,840	1,135
Woodland not pasturedfarms, 2007	38	119	1	323	2	50	439	13
2002	22	83	-	322	-	36	385	6
acres, 2007	2,920	7,676	(D)	36,582	-	3,554	29,895	1,353
2002	(D)	4,448	-	45,309	(D)	4,726	33,791	208
Permanent pasture and rangeland, other than cropland and woodland pastured (see text)farms, 2007	502	303	284	659	229	400	1,007	232
2002	269	163	209	446	235	278	702	187
acres, 2007	98,493	28,126	194,273	67,152	113,039	128,466	150,103	249,443
2002	66,179	22,121	192,680	35,481	(D)	121,867	94,189	207,888
Land in farmsteads, buildings, livestock facilities, ponds, roads, wasteland, etc.farms, 2007	348	200	138	421	192	233	691	80
2002	372	200	130	450	241	221	695	74
acres, 2007	6,923	3,615	8,600	5,094	17,685	14,509	9,157	3,633
2002	(D)	3,339	8,451	5,695	(D)	7,035	12,938	3,069
Pastureland, all typesfarms, 2007	696	381	313	847	314	519	1,287	282
2002	473	324	260	808	335	477	1,269	237
acres, 2007	135,919	38,183	231,447	100,770	163,821	194,103	198,082	277,724
2002	112,988	45,350	223,079	102,951	177,571	205,432	179,499	250,634
CONSERVATION PRACTICES AND CROP INSURANCE								
Land enrolled in Conservation Reserve, Wetlands Reserve, Farmable Wetlands, or Conservation Reserve Enhancement Programs (see text) ¹farms, 2007	59	2	168	3	219	10	2	156
2002	29	3	91	4	198	6	8	104
acres, 2007	10,275	(D)	83,617	704	87,144	1,629	(D)	34,006
2002	4,509	(D)	37,492	(D)	82,236	2,664	864	29,406
Land enrolled in crop insurance programs (see text)farms, 2007	217	4	148	2	231	37	7	94
2002	376	14	164	2	272	78	37	90
acres, 2007	152,853	268	166,319	(D)	249,489	15,398	(D)	97,414
2002	198,831	1,150	143,355	(D)	242,321	29,631	5,155	95,285

See footnote(s) at end of table.

--continued

Table 8. Farms, Land in Farms, Value of Land and Buildings, and Land Use: 2007 and 2002 - Con.

[For meaning of abbreviations and symbols, see introductory text]

Item	Clay	Cochran	Coke	Coleman	Collin	Collingsworth	Colorado	Comal
LAND IN FARMS ACCORDING TO USE - Con.								
Total cropland - Con.								
Other croplandfarms, 2007	137	182	104	326	268	165	106	52
2002	108	218	79	212	243	206	112	56
acres, 2007	17,535	(D)	13,717	51,110	16,424	40,962	22,566	1,416
2002	14,688	106,495	9,678	28,777	9,073	62,484	16,607	4,205
Cropland idle or used for cover crops or soil improvement, but not harvested and not pastured or grazed (see text)farms, 2007	52	161	58	156	172	137	77	34
2002	61	184	31	92	188	162	83	33
acres, 2007	4,329	77,646	7,785	18,085	8,382	28,669	16,479	808
2002	7,024	82,374	3,686	14,126	6,339	39,969	11,575	3,542
Cropland on which all crops failedfarms, 2007	64	14	42	154	111	15	15	13
2002	33	45	42	98	57	46	26	17
acres, 2007	8,344	(D)	3,917	20,287	6,652	2,824	289	298
2002	3,441	22,761	3,955	8,983	1,695	18,400	3,877	531
Cropland in cultivated summer fallowfarms, 2007	33	13	18	88	25	28	24	7
2002	34	13	19	59	20	17	17	12
acres, 2007	4,862	4,475	2,015	12,738	1,390	9,469	5,798	310
2002	4,223	1,360	2,037	5,668	1,039	4,115	1,155	132
Total woodlandfarms, 2007	159	2	27	187	457	19	646	219
2002	98	1	37	152	315	28	468	172
acres, 2007	18,890	(D)	14,034	40,169	19,109	2,627	72,045	21,661
2002	17,625	(D)	7,200	33,922	12,882	2,479	55,235	36,442
Woodland pasturedfarms, 2007	118	1	24	151	306	10	552	196
2002	83	-	33	138	203	9	401	159
acres, 2007	15,240	(D)	13,440	34,988	10,117	1,311	60,033	20,089
2002	15,805	-	6,785	32,176	8,758	234	48,371	32,784
Woodland not pasturedfarms, 2007	50	1	6	41	195	10	130	38
2002	19	1	5	20	150	20	93	24
acres, 2007	3,650	(D)	594	5,181	8,992	1,316	12,012	1,572
2002	1,820	(D)	415	1,746	4,124	2,245	6,864	3,658
Permanent pasture and rangeland, other than cropland and woodland pastured (see text)farms, 2007	762	100	372	771	1,377	269	1,343	661
2002	607	59	282	575	981	271	1,098	547
acres, 2007	514,805	174,907	427,659	458,635	112,214	310,315	277,979	124,825
2002	443,756	137,294	416,433	411,024	91,512	302,191	263,365	125,887
Land in farmsteads, buildings, livestock facilities, ponds, roads, wasteland, etc.farms, 2007	290	77	108	280	984	99	630	366
2002	304	76	80	280	1,012	134	712	391
acres, 2007	10,936	(D)	3,591	12,216	9,298	6,120	8,385	8,501
2002	6,833	(D)	3,035	9,335	10,996	2,617	13,449	3,731
Pastureland, all typesfarms, 2007	867	154	410	934	1,755	335	1,621	847
2002	803	85	322	767	1,640	320	1,597	782
acres, 2007	577,028	216,739	461,802	567,367	141,261	365,310	408,717	167,497
2002	575,130	175,685	460,485	530,771	154,522	349,887	424,311	179,202
CONSERVATION PRACTICES AND CROP INSURANCE								
Land enrolled in Conservation Reserve, Wetlands Reserve, Farmable Wetlands, or Conservation Reserve Enhancement Programs (see text)farms, 2007	27	216	26	54	32	212	17	3
2002	31	150	22	52	32	171	22	7
acres, 2007	3,035	101,860	3,294	7,069	5,935	48,027	2,244	128
2002	4,306	67,340	3,173	7,232	2,077	32,991	2,178	1,183
Land enrolled in crop insurance programs (see text)farms, 2007	69	150	34	102	63	100	94	17
2002	96	158	41	162	92	150	113	11
acres, 2007	55,588	165,756	48,208	61,831	66,763	92,760	38,165	4,708
2002	38,242	183,063	15,234	58,641	69,943	116,102	45,068	3,261

See footnote(s) at end of table.

--continued

Table 8. Farms, Land in Farms, Value of Land and Buildings, and Land Use: 2007 and 2002 - Con.

[For meaning of abbreviations and symbols, see introductory text]

Item	Comanche	Concho	Cooke	Coryell	Cottle	Crane	Crockett	Crosby
LAND IN FARMS ACCORDING TO USE - Con.								
Total cropland - Con.								
Other cropland farms, 2007	267	153	149	168	156	5	8	204
2002	221	144	130	137	134	4	1	217
acres, 2007	27,700	25,099	8,186	12,807	44,777	(D)	2,910	(D)
2002	15,763	28,699	12,021	7,092	51,264	(D)	(D)	(D)
Cropland idle or used for cover crops or soil improvement, but not harvested and not pastured or grazed (see text) farms, 2007	132	90	65	81	138	3	7	169
2002	125	82	85	62	123	4	1	184
acres, 2007	10,853	15,054	2,385	6,437	39,115	(D)	(D)	44,008
2002	8,624	12,751	8,788	3,257	40,397	(D)	(D)	40,874
Cropland on which all crops failed farms, 2007	92	54	53	63	19	1	1	18
2002	83	57	30	50	18	-	-	32
acres, 2007	4,985	8,087	2,984	3,984	4,377	(D)	(D)	(D)
2002	3,592	7,201	1,615	2,333	5,292	-	-	10,372
Cropland in cultivated summer fallow farms, 2007	82	17	45	37	10	1	2	41
2002	59	22	30	43	7	-	1	31
acres, 2007	11,862	1,958	2,817	2,386	1,285	(D)	(D)	8,879
2002	3,547	8,747	1,618	1,502	5,575	-	(D)	(D)
Total woodland farms, 2007	428	40	682	309	20	5	12	5
2002	321	21	495	207	7	-	6	5
acres, 2007	46,145	12,819	54,887	44,833	5,931	227	7,330	577
2002	31,235	6,494	41,502	31,356	904	-	1,155	(D)
Woodland pastured farms, 2007	366	36	531	242	18	5	7	3
2002	250	18	388	179	5	-	6	3
acres, 2007	40,324	11,272	45,028	37,070	(D)	227	(D)	(D)
2002	25,532	6,070	30,424	28,651	(D)	-	(D)	(D)
Woodland not pastured farms, 2007	85	4	211	88	2	-	7	2
2002	112	3	156	53	2	-	5	2
acres, 2007	5,821	1,547	9,859	7,763	(D)	-	(D)	(D)
2002	5,703	424	11,078	2,705	(D)	-	(D)	(D)
Permanent pasture and rangeland, other than cropland and woodland pastured (see text) farms, 2007	989	336	1,404	1,037	182	27	162	151
2002	747	293	1,041	835	151	42	192	132
acres, 2007	351,202	430,504	255,420	312,908	368,480	(D)	1,573,739	243,063
2002	273,995	392,547	225,388	286,782	418,992	(D)	1,724,426	184,569
Land in farmsteads, buildings, livestock facilities, ponds, roads, wasteland, etc. farms, 2007	588	102	819	494	76	9	21	113
2002	667	107	805	545	67	20	32	126
acres, 2007	11,278	2,075	8,515	9,736	6,985	(D)	2,779	19,972
2002	12,755	3,133	9,391	9,967	5,547	(D)	8,396	(D)
Pastureland, all types farms, 2007	1,261	384	1,693	1,222	233	34	179	185
2002	1,116	326	1,537	1,136	171	42	195	180
acres, 2007	450,296	460,332	332,553	396,871	443,260	367,617	1,591,166	264,690
2002	406,624	432,459	324,815	405,065	476,024	(D)	1,726,480	208,077
CONSERVATION PRACTICES AND CROP INSURANCE								
Land enrolled in Conservation Reserve, Wetlands Reserve, Farmable Wetlands, or Conservation Reserve Enhancement Programs (see text) farms, 2007	13	78	16	13	168	-	1	172
2002	22	81	19	26	127	-	-	150
acres, 2007	2,679	12,272	1,239	2,537	47,640	-	(D)	41,151
2002	2,410	12,883	2,079	1,860	36,332	-	-	32,479
Land enrolled in crop insurance programs (see text) farms, 2007	87	128	37	35	65	2	16	175
2002	106	172	54	59	69	-	2	220
acres, 2007	19,901	91,023	14,808	18,664	50,988	(D)	140,916	180,557
2002	21,366	89,684	21,417	27,649	53,516	-	(D)	220,054

See footnote(s) at end of table.

--continued

Table 8. Farms, Land in Farms, Value of Land and Buildings, and Land Use: 2007 and 2002 - Con.

[For meaning of abbreviations and symbols, see introductory text]

Item	Culberson	Dallam	Dallas	Dawson	Deaf Smith	Delta	Denton	DeWitt
LAND IN FARMS ACCORDING TO USE - Con.								
Total cropland - Con.								
Other croplandfarms, 2007	14	223	66	306	298	78	201	66
2002	25	238	69	425	422	92	191	76
acres, 2007	7,215	(D)	3,319	109,986	(D)	8,604	13,489	1,940
2002	9,727	(D)	3,482	189,871	313,226	9,309	9,798	3,429
Cropland idle or used for cover crops or soil improvement, but not harvested and not pastured or grazed (see text)farms, 2007	9	190	49	261	181	71	113	30
2002	19	196	59	309	250	77	127	34
acres, 2007	(D)	116,243	2,301	91,132	96,141	6,550	7,810	851
2002	6,857	107,425	3,393	102,377	162,236	7,182	7,115	957
Cropland on which all crops failedfarms, 2007	2	20	20	41	34	9	77	30
2002	11	63	4	157	186	12	51	38
acres, 2007	(D)	(D)	930	8,202	(D)	1,805	4,605	709
2002	(D)	43,962	46	80,994	104,252	911	1,334	2,028
Cropland in cultivated summer fallowfarms, 2007	4	37	3	47	133	5	25	10
2002	2	40	8	29	159	9	25	11
acres, 2007	4,108	21,736	88	10,652	53,407	249	1,074	380
2002	(D)	(D)	43	6,500	46,738	1,216	1,349	444
Total woodlandfarms, 2007	1	3	98	12	4	130	360	343
2002	2	3	79	5	3	112	318	230
acres, 2007	(D)	1,122	4,987	1,650	(D)	5,500	15,130	49,330
2002	(D)	552	6,653	291	(D)	5,542	11,064	35,524
Woodland pasturedfarms, 2007	1	2	60	3	2	83	230	312
2002	-	1	45	5	2	77	210	195
acres, 2007	(D)	(D)	2,455	(D)	(D)	2,329	10,373	47,735
2002	-	(D)	4,879	291	(D)	3,389	7,304	31,469
Woodland not pasturedfarms, 2007	-	1	46	9	2	65	168	40
2002	2	3	42	-	1	55	126	55
acres, 2007	-	(D)	2,532	(D)	(D)	3,171	4,757	1,595
2002	(D)	(D)	1,774	-	(D)	2,153	3,760	4,055
Permanent pasture and rangeland, other than cropland and woodland pastured (see text)farms, 2007	41	220	437	94	355	336	1,672	1,469
2002	51	185	320	97	342	251	1,191	1,250
acres, 2007	(D)	367,556	34,973	(D)	398,506	56,758	185,711	411,935
2002	1,629,252	403,933	30,529	92,477	383,210	43,101	167,279	367,378
Land in farmsteads, buildings, livestock facilities, ponds, roads, wasteland, etc.farms, 2007	13	131	231	109	227	199	1,191	581
2002	22	115	247	117	277	156	1,178	617
acres, 2007	854	33,971	4,503	(D)	(D)	3,230	8,500	9,391
2002	(D)	9,793	4,049	8,879	(D)	2,863	10,458	7,977
Pastureland, all typesfarms, 2007	46	280	578	197	463	409	2,073	1,721
2002	60	240	537	143	452	397	1,897	1,700
acres, 2007	1,358,431	440,434	46,819	133,737	455,311	69,303	232,442	493,509
2002	1,674,074	458,130	50,855	110,966	442,034	79,122	232,794	513,807
CONSERVATION PRACTICES AND CROP INSURANCE								
Land enrolled in Conservation Reserve, Wetlands Reserve, Farmable Wetlands, or Conservation Reserve Enhancement Programs (see text)farms, 2007	5	231	11	318	257	37	28	9
2002	7	177	19	255	240	58	26	3
acres, 2007	4,530	117,829	743	87,541	128,558	2,792	2,398	1,002
2002	4,763	86,977	1,356	73,991	150,119	5,902	6,111	(D)
Land enrolled in crop insurance programs (see text)farms, 2007	3	173	24	245	233	21	45	44
2002	5	183	40	376	318	36	99	56
acres, 2007	(D)	299,374	13,134	272,098	277,741	23,452	31,026	26,737
2002	2,259	256,912	18,497	338,483	309,182	33,257	42,870	16,107

See footnote(s) at end of table.

--continued

Table 8. Farms, Land in Farms, Value of Land and Buildings, and Land Use: 2007 and 2002 - Con.

[For meaning of abbreviations and symbols, see introductory text]

Item	Dickens	Dimmit	Donley	Duval	Eastland	Ector	Edwards	Ellis
LAND IN FARMS ACCORDING TO USE - Con.								
Total cropland - Con.								
Other cropland farms, 2007	205	41	122	254	263	28	22	214
2002	195	29	168	217	215	37	12	239
acres, 2007	48,304	8,371	23,103	28,380	18,574	1,627	2,640	13,574
2002	49,356	12,791	27,900	34,721	16,032	1,616	4,722	14,537
Cropland idle or used for cover crops or soil improvement, but not harvested and not pastured or grazed (see text) farms, 2007	159	23	103	203	157	20	15	144
2002	164	20	136	139	114	20	9	161
acres, 2007	33,631	6,908	19,952	25,155	9,853	1,595	1,869	7,477
2002	43,863	12,013	22,085	25,259	8,250	1,164	(D)	9,649
Cropland on which all crops failed farms, 2007	26	15	14	43	87	8	7	68
2002	35	11	25	93	87	15	2	58
acres, 2007	4,841	1,205	1,040	1,827	4,688	32	771	5,123
2002	2,650	640	2,485	7,425	5,768	442	(D)	1,926
Cropland in cultivated summer fallow farms, 2007	43	7	17	25	52	-	-	21
2002	20	4	24	22	40	5	1	37
acres, 2007	9,832	258	2,111	1,398	4,033	-	-	974
2002	2,843	138	3,330	2,037	2,014	10	(D)	2,962
Total woodland farms, 2007	34	55	21	274	503	7	76	346
2002	30	31	17	161	372	7	42	258
acres, 2007	8,699	10,950	2,539	52,893	95,507	107	20,330	16,416
2002	4,185	22,721	1,234	43,664	45,610	1,154	19,363	13,412
Woodland pastured farms, 2007	29	49	14	234	419	5	67	219
2002	25	19	7	143	309	6	35	159
acres, 2007	8,630	10,594	1,434	40,625	85,376	(D)	19,763	10,680
2002	3,348	21,505	730	41,463	37,189	(D)	19,064	8,404
Woodland not pastured farms, 2007	6	6	10	62	120	2	10	169
2002	8	13	11	29	96	1	7	125
acres, 2007	69	356	1,105	12,268	10,131	(D)	567	5,736
2002	837	1,216	504	2,201	8,421	(D)	299	5,008
Permanent pasture and rangeland, other than cropland and woodland pastured (see text) farms, 2007	296	291	270	1,090	918	155	380	1,639
2002	240	192	301	725	635	137	308	1,103
acres, 2007	415,548	657,098	496,636	828,991	293,275	416,233	947,211	212,805
2002	425,403	500,294	490,258	630,721	247,607	492,345	931,151	165,747
Land in farmsteads, buildings, livestock facilities, ponds, roads, wasteland, etc. farms, 2007	116	124	104	302	508	97	97	965
2002	90	91	132	246	492	125	87	883
acres, 2007	6,737	10,859	6,045	18,973	12,930	586	4,058	8,857
2002	2,082	6,052	3,794	13,487	12,687	6,220	3,854	20,633
Pastureland, all types farms, 2007	356	346	317	1,361	1,201	219	455	1,993
2002	307	243	348	1,085	1,033	194	339	1,706
acres, 2007	465,683	682,799	526,772	935,344	422,459	420,649	985,786	257,785
2002	467,833	546,572	514,871	768,370	397,981	494,480	962,794	251,773
CONSERVATION PRACTICES AND CROP INSURANCE								
Land enrolled in Conservation Reserve, Wetlands Reserve, Farmable Wetlands, or Conservation Reserve Enhancement Programs (see text) ¹ farms, 2007	204	3	158	155	20	8	7	73
2002	162	11	136	135	21	6	1	80
acres, 2007	46,997	339	26,494	28,191	2,256	1,822	1,192	5,492
2002	41,936	2,951	22,129	22,259	2,776	1,097	(D)	6,308
Land enrolled in crop insurance programs (see text) farms, 2007	64	20	64	103	57	1	31	101
2002	85	13	80	146	94	4	8	180
acres, 2007	61,265	106,972	54,700	174,132	15,483	(D)	114,892	91,408
2002	52,531	5,321	32,372	58,074	25,670	(D)	2,361	118,551

See footnote(s) at end of table.

--continued

Table 8. Farms, Land in Farms, Value of Land and Buildings, and Land Use: 2007 and 2002 - Con.

[For meaning of abbreviations and symbols, see introductory text]

Item	El Paso	Erath	Falls	Fannin	Fayette	Fisher	Floyd	Foard
LAND IN FARMS ACCORDING TO USE - Con.								
Total cropland - Con.								
Other croplandfarms, 2007	75	255	156	324	155	332	370	95
2002	80	262	134	293	173	291	369	85
acres, 2007	2,472	14,475	14,320	33,996	4,020	78,031	123,988	(D)
2002	(D)	17,043	6,365	18,968	5,134	67,578	137,739	21,116
Cropland idle or used for cover crops or soil improvement, but not harvested and not pastured or grazed (see text)farms, 2007	56	138	78	200	101	243	305	69
2002	61	153	89	193	125	223	275	51
acres, 2007	2,201	7,196	9,071	14,242	2,182	57,636	93,108	10,808
2002	(D)	8,542	4,086	11,263	3,880	42,543	71,151	7,855
Cropland on which all crops failedfarms, 2007	16	65	56	131	37	44	33	16
2002	21	99	29	94	46	39	106	27
acres, 2007	134	3,290	2,982	14,844	1,179	6,104	3,332	(D)
2002	92	4,837	770	4,981	743	14,491	41,867	8,406
Cropland in cultivated summer fallowfarms, 2007	9	73	28	38	23	77	78	16
2002	11	58	21	52	33	48	63	21
acres, 2007	137	3,989	2,267	4,910	659	14,291	27,548	7,148
2002	(D)	3,664	1,509	2,724	511	10,544	24,721	4,855
Total woodlandfarms, 2007	7	635	353	660	1,083	117	6	8
2002	6	522	294	519	864	72	10	17
acres, 2007	722	63,937	29,444	34,605	90,006	17,282	1,810	4,669
2002	165	49,215	13,739	38,272	67,124	17,976	3,811	6,864
Woodland pasturedfarms, 2007	4	494	287	401	920	93	3	7
2002	1	404	221	337	738	57	7	12
acres, 2007	20	49,256	25,287	22,832	78,604	13,719	1,303	(D)
2002	(D)	41,535	11,502	28,314	58,644	15,286	1,960	(D)
Woodland not pasturedfarms, 2007	3	203	95	302	266	32	3	1
2002	5	166	91	233	216	17	7	7
acres, 2007	702	14,681	4,157	11,773	11,402	3,563	507	(D)
2002	(D)	7,680	2,237	9,958	8,480	2,690	1,851	(D)
Permanent pasture and rangeland, other than cropland and woodland pastured (see text)farms, 2007	128	1,579	906	1,378	2,299	415	259	163
2002	67	1,164	707	1,025	1,695	344	226	148
acres, 2007	100,458	363,830	188,991	216,972	337,859	280,338	185,199	247,594
2002	(D)	302,141	125,184	153,300	244,897	223,983	169,498	(D)
Land in farmsteads, buildings, livestock facilities, ponds, roads, wasteland, etc.farms, 2007	173	977	475	868	1,406	174	228	59
2002	226	1,022	571	938	1,495	192	195	58
acres, 2007	13,275	30,107	8,208	14,741	15,379	7,935	19,983	3,012
2002	(D)	16,777	8,273	18,737	19,140	7,979	12,186	(D)
Pastureland, all typesfarms, 2007	195	1,957	1,110	1,682	2,725	514	347	176
2002	143	1,775	1,038	1,587	2,713	460	275	175
acres, 2007	110,466	479,212	283,881	279,090	457,392	344,571	217,997	277,504
2002	57,737	452,721	256,892	275,158	435,450	302,533	201,783	205,695
CONSERVATION PRACTICES AND CROP INSURANCE								
Land enrolled in Conservation Reserve, Wetlands Reserve, Farmable Wetlands, or Conservation Reserve Enhancement Programs (see text)farms, 2007	2	5	15	74	46	277	394	70
2002	6	25	33	67	31	224	276	49
acres, 2007	(D)	1,126	995	6,655	1,878	54,477	114,727	10,464
2002	48	2,679	4,758	5,955	914	42,385	70,160	8,328
Land enrolled in crop insurance programs (see text)farms, 2007	53	27	96	162	56	154	243	65
2002	55	35	160	219	67	198	260	87
acres, 2007	26,962	6,391	71,700	63,418	17,164	130,531	272,922	79,830
2002	19,868	4,323	100,159	86,719	20,718	118,680	265,665	66,097

See footnote(s) at end of table.

--continued

Table 8. Farms, Land in Farms, Value of Land and Buildings, and Land Use: 2007 and 2002 - Con.

[For meaning of abbreviations and symbols, see introductory text]

Item	Fort Bend	Franklin	Freestone	Frio	Gaines	Galveston	Garza	Gillespie
LAND IN FARMS ACCORDING TO USE - Con.								
Total cropland - Con.								
Other cropland farms, 2007	81	42	88	142	481	38	132	198
2002	136	42	93	107	507	40	86	195
acres, 2007	8,318	2,468	12,380	40,482	(D)	5,731	(D)	12,364
2002	10,205	2,541	3,917	21,902	229,604	10,400	(D)	10,819
Cropland idle or used for cover crops or soil improvement, but not harvested and not pastured or grazed (see text) farms, 2007	56	31	67	91	417	28	106	100
2002	81	37	66	52	419	24	69	101
acres, 2007	4,517	1,158	11,993	23,824	175,856	1,729	28,601	8,379
2002	5,160	1,842	2,648	10,875	160,475	5,477	14,844	2,301
Cropland on which all crops failed farms, 2007	21	10	28	63	39	6	13	92
2002	40	2	22	60	135	10	18	77
acres, 2007	(D)	1,186	338	9,282	(D)	83	(D)	2,526
2002	2,787	(D)	1,191	8,904	54,574	1,072	10,453	5,336
Cropland in cultivated summer fallow farms, 2007	7	7	4	25	82	8	27	40
2002	26	4	9	18	70	9	15	39
acres, 2007	(D)	124	49	7,376	24,221	3,919	2,571	1,459
2002	2,258	(D)	78	2,123	14,555	3,851	(D)	3,182
Total woodland farms, 2007	165	233	635	185	15	78	7	393
2002	174	206	542	93	12	66	3	370
acres, 2007	24,132	21,988	74,191	61,439	9,196	8,406	689	85,697
2002	21,971	13,555	66,719	38,534	(D)	6,520	950	63,068
Woodland pastured farms, 2007	127	147	523	144	1	43	2	352
2002	132	137	462	87	6	26	1	328
acres, 2007	19,183	9,929	61,158	43,190	(D)	5,667	(D)	81,374
2002	18,264	7,198	56,502	33,532	840	1,905	(D)	59,656
Woodland not pastured farms, 2007	49	121	178	59	14	38	5	65
2002	58	99	130	17	6	41	2	63
acres, 2007	4,949	12,059	13,033	18,249	(D)	2,739	(D)	4,323
2002	3,707	6,357	10,217	5,002	(D)	4,615	(D)	3,412
Permanent pasture and rangeland, other than cropland and woodland pastured (see text) farms, 2007	949	397	1,047	486	181	467	188	1,431
2002	884	292	856	316	159	371	137	1,228
acres, 2007	200,105	71,757	236,291	399,396	284,097	68,455	407,818	465,306
2002	189,568	55,680	226,852	406,605	164,918	70,743	405,806	452,054
Land in farmsteads, buildings, livestock facilities, ponds, roads, wasteland, etc. farms, 2007	470	227	484	278	159	232	82	622
2002	581	260	571	214	151	219	94	730
acres, 2007	6,391	5,052	9,047	33,320	12,781	4,707	4,133	11,511
2002	9,711	3,900	8,350	6,389	(D)	4,244	4,557	17,989
Pastureland, all types farms, 2007	1,106	471	1,316	640	298	556	220	1,730
2002	1,189	480	1,341	464	233	560	173	1,666
acres, 2007	251,253	89,842	326,797	495,899	332,222	82,497	424,120	590,230
2002	261,102	95,253	371,662	524,077	185,271	100,580	424,761	579,538
CONSERVATION PRACTICES AND CROP INSURANCE								
Land enrolled in Conservation Reserve, Wetlands Reserve, Farmable Wetlands, or Conservation Reserve Enhancement Programs (see text) ¹ farms, 2007	15	6	2	26	392	2	116	14
2002	23	7	18	15	303	4	63	25
acres, 2007	547	716	(D)	8,703	162,300	(D)	36,097	1,275
2002	3,061	762	1,072	3,115	113,993	(D)	13,838	2,432
Land enrolled in crop insurance programs (see text) farms, 2007	143	-	7	60	338	5	71	72
2002	237	8	17	59	382	13	80	100
acres, 2007	75,234	-	1,656	82,436	319,642	2,213	48,669	54,824
2002	100,816	3,233	977	24,972	342,251	2,133	54,170	20,537

See footnote(s) at end of table.

--continued

Table 8. Farms, Land in Farms, Value of Land and Buildings, and Land Use: 2007 and 2002 - Con.

[For meaning of abbreviations and symbols, see introductory text]

Item	Glasscock	Goliad	Gonzales	Gray	Grayson	Gregg	Grimes	Guadalupe
LAND IN FARMS ACCORDING TO USE - Con.								
Total cropland - Con.								
Other croplandfarms, 2007	53	49	54	139	251	31	82	232
2002	96	53	89	123	276	44	73	246
acres, 2007	14,927	4,795	1,761	(D)	15,712	688	5,537	10,125
2002	48,069	11,946	4,048	62,565	11,450	899	4,158	7,260
Cropland idle or used for cover crops or soil improvement, but not harvested and not pastured or grazed (see text)farms, 2007	40	31	26	107	145	19	50	118
2002	45	23	37	78	214	32	58	142
acres, 2007	8,387	2,281	1,031	43,992	8,447	386	4,218	2,991
2002	9,034	3,665	1,291	26,292	9,934	667	3,472	3,559
Cropland on which all crops failedfarms, 2007	13	11	20	13	95	9	33	89
2002	62	26	51	31	42	8	9	84
acres, 2007	5,322	1,256	389	(D)	5,673	172	1,284	4,524
2002	35,574	7,925	2,599	22,320	950	82	352	2,690
Cropland in cultivated summer fallowfarms, 2007	12	11	9	33	33	7	3	52
2002	9	6	10	43	38	6	8	48
acres, 2007	1,218	1,258	341	11,491	1,592	130	35	2,610
2002	3,461	356	158	13,953	566	150	334	1,011
Total woodlandfarms, 2007	9	234	573	7	710	185	627	635
2002	3	150	433	6	557	184	458	429
acres, 2007	4,988	37,756	105,479	245	28,466	13,870	67,766	49,398
2002	2,533	32,857	84,365	(D)	18,486	12,156	49,323	29,060
Woodland pasturedfarms, 2007	9	213	516	6	502	107	485	558
2002	3	136	391	-	366	121	366	357
acres, 2007	4,988	35,327	97,777	(D)	18,407	6,750	41,018	45,371
2002	2,533	29,351	77,006	-	11,770	5,053	36,778	26,307
Woodland not pasturedfarms, 2007	-	35	77	1	270	105	206	103
2002	-	30	70	6	250	88	138	100
acres, 2007	-	2,429	7,702	(D)	10,059	7,120	26,748	4,027
2002	-	3,506	7,359	(D)	6,716	7,103	12,545	2,753
Permanent pasture and rangeland, other than cropland and woodland pastured (see text)farms, 2007	113	882	1,455	278	1,750	293	1,339	1,621
2002	92	684	1,173	238	1,362	216	990	1,363
acres, 2007	343,089	366,172	438,265	322,645	191,900	18,098	268,082	201,682
2002	317,487	354,441	418,436	286,343	177,976	12,099	227,344	159,164
Land in farmsteads, buildings, livestock facilities, ponds, roads, wasteland, etc.farms, 2007	47	352	616	108	1,123	204	755	1,038
2002	62	331	742	110	1,119	204	706	1,190
acres, 2007	5,013	6,687	11,317	5,913	13,507	1,667	14,277	7,976
2002	3,074	5,568	9,434	(D)	12,664	1,895	7,078	12,999
Pastureland, all typesfarms, 2007	126	1,016	1,752	317	2,158	370	1,615	2,069
2002	121	932	1,701	286	2,077	380	1,541	2,049
acres, 2007	353,352	424,026	582,461	364,035	237,051	28,332	342,775	279,370
2002	353,785	458,167	621,165	323,676	265,084	29,801	351,089	260,445
CONSERVATION PRACTICES AND CROP INSURANCE								
Land enrolled in Conservation Reserve, Wetlands Reserve, Farmable Wetlands, or Conservation Reserve Enhancement Programs (see text)farms, 2007	29	13	12	141	62	-	1	16
2002	18	17	19	81	82	4	5	30
acres, 2007	5,112	868	644	49,559	4,711	-	(D)	1,126
2002	3,350	2,360	784	25,796	8,081	(D)	1,375	1,669
Land enrolled in crop insurance programs (see text)farms, 2007	83	35	34	54	73	-	8	120
2002	124	31	28	64	125	1	14	155
acres, 2007	101,433	33,435	9,420	64,017	52,281	-	481	43,400
2002	123,468	16,800	9,594	83,051	64,999	(D)	3,676	52,255

See footnote(s) at end of table.

--continued

Table 8. Farms, Land in Farms, Value of Land and Buildings, and Land Use: 2007 and 2002 - Con.

[For meaning of abbreviations and symbols, see introductory text]

Item	Hale	Hall	Hamilton	Hansford	Hardeman	Hardin	Harris	Harrison
LAND IN FARMS ACCORDING TO USE - Con.								
Total cropland - Con.								
Other cropland farms, 2007	496	216	196	103	157	58	96	71
2002	607	177	129	173	145	44	139	81
acres, 2007	103,521	79,678	14,571	58,688	47,737	7,174	6,082	3,279
2002	139,466	54,691	10,303	148,701	42,344	874	11,313	4,540
Cropland idle or used for cover crops or soil improvement, but not harvested and not pastured or grazed (see text) farms, 2007	410	176	77	55	112	34	61	54
2002	484	159	47	65	104	38	105	54
acres, 2007	86,495	59,034	5,880	19,638	29,306	5,993	4,092	3,024
2002	105,340	48,102	4,455	38,991	23,751	834	8,922	3,604
Cropland on which all crops failed farms, 2007	61	25	84	22	34	24	28	14
2002	114	25	58	123	47	4	35	21
acres, 2007	7,748	5,806	4,835	13,396	12,747	(D)	469	151
2002	20,945	4,387	3,150	94,861	14,123	(D)	776	833
Cropland in cultivated summer fallow farms, 2007	87	39	59	47	33	5	9	7
2002	105	15	44	45	21	2	8	19
acres, 2007	9,278	14,838	3,856	25,654	5,684	(D)	1,521	104
2002	13,181	2,202	2,698	14,849	4,470	(D)	1,615	103
Total woodland farms, 2007	11	25	225	6	32	244	315	568
2002	10	12	186	1	15	164	298	585
acres, 2007	737	2,593	30,827	(D)	8,673	35,760	28,820	59,272
2002	575	1,239	35,403	(D)	1,090	21,239	18,332	75,751
Woodland pastured farms, 2007	3	5	190	1	28	146	219	322
2002	2	4	153	-	10	108	182	394
acres, 2007	(D)	952	25,490	(D)	7,072	7,678	20,242	23,811
2002	(D)	610	30,809	-	383	14,407	10,777	46,915
Woodland not pastured farms, 2007	8	20	63	5	10	131	132	326
2002	8	8	43	1	5	87	145	273
acres, 2007	(D)	1,641	5,337	288	1,601	28,082	8,578	35,461
2002	(D)	629	4,594	(D)	707	6,832	7,555	28,836
Permanent pasture and rangeland, other than cropland and woodland pastured (see text) farms, 2007	306	240	855	135	220	439	1,429	754
2002	233	176	724	163	215	264	1,330	519
acres, 2007	(D)	303,884	334,034	(D)	186,327	31,010	129,373	81,442
2002	(D)	225,863	279,483	264,883	166,962	27,454	155,936	65,220
Land in farmsteads, buildings, livestock facilities, ponds, roads, wasteland, etc. farms, 2007	310	98	411	72	108	284	755	508
2002	336	84	483	88	104	234	937	525
acres, 2007	(D)	8,382	8,386	(D)	12,714	2,319	9,408	7,888
2002	(D)	8,314	9,495	(D)	3,093	1,316	6,260	6,964
Pastureland, all types farms, 2007	456	272	980	168	262	572	1,771	976
2002	348	204	946	191	262	434	1,959	963
acres, 2007	143,954	338,637	392,806	269,669	241,149	45,955	202,595	125,549
2002	99,944	269,107	377,644	307,941	231,618	52,132	235,247	159,022
CONSERVATION PRACTICES AND CROP INSURANCE								
Land enrolled in Conservation Reserve, Wetlands Reserve, Farmable Wetlands, or Conservation Reserve Enhancement Programs (see text) ¹ farms, 2007	490	241	7	77	97	-	7	15
2002	436	176	20	48	81	2	30	8
acres, 2007	127,604	59,241	337	27,504	24,918	-	164	1,010
2002	95,370	48,442	3,094	18,052	19,159	(D)	2,584	1,722
Land enrolled in crop insurance programs (see text) farms, 2007	382	115	20	129	86	4	27	2
2002	508	121	37	167	129	1	45	10
acres, 2007	289,175	116,987	10,912	240,797	48,096	(D)	8,815	(D)
2002	336,110	113,518	10,745	221,430	81,882	(D)	10,161	6,313

See footnote(s) at end of table.

--continued

Table 8. Farms, Land in Farms, Value of Land and Buildings, and Land Use: 2007 and 2002 - Con.

[For meaning of abbreviations and symbols, see introductory text]

Item	Hartley	Haskell	Hays	Hemphill	Henderson	Hidalgo	Hill	Hockley
LAND IN FARMS ACCORDING TO USE - Con.								
Total cropland - Con.								
Other croplandfarms, 2007	143	255	58	57	179	287	251	422
2002	152	237	50	64	157	395	289	448
acres, 2007	(D)	54,339	3,353	(D)	6,698	56,044	18,780	112,972
2002	79,982	43,888	1,792	20,980	4,726	93,966	18,650	105,030
Cropland idle or used for cover crops or soil improvement, but not harvested and not pastured or grazed (see text)farms, 2007	118	146	31	41	102	218	162	374
2002	102	163	32	43	118	249	210	362
acres, 2007	58,316	25,473	1,251	7,266	4,728	47,437	9,998	96,383
2002	42,907	27,930	1,043	13,314	3,840	41,913	12,062	85,031
Cropland on which all crops failedfarms, 2007	9	94	21	11	79	63	87	36
2002	70	51	19	24	43	156	57	86
acres, 2007	(D)	16,988	1,097	1,891	1,746	7,348	5,643	4,023
2002	30,193	7,949	714	6,947	799	49,016	3,223	14,564
Cropland in cultivated summer fallowfarms, 2007	36	65	10	17	19	22	37	46
2002	24	63	5	11	12	33	49	52
acres, 2007	15,726	11,878	1,005	(D)	224	1,259	3,139	12,566
2002	6,882	8,009	35	719	87	3,037	3,365	5,435
Total woodlandfarms, 2007	3	51	278	2	843	158	471	16
2002	2	51	173	8	684	76	382	4
acres, 2007	228	19,730	34,847	(D)	55,467	51,400	23,933	1,644
2002	(D)	6,309	28,554	342	56,730	16,220	21,076	374
Woodland pasturedfarms, 2007	1	46	233	1	583	119	351	5
2002	-	42	141	4	473	62	297	1
acres, 2007	(D)	18,172	28,478	(D)	31,223	40,123	18,157	99
2002	-	5,504	25,220	110	33,851	14,015	15,787	(D)
Woodland not pasturedfarms, 2007	2	8	70	1	367	47	187	12
2002	2	10	46	7	296	22	139	3
acres, 2007	(D)	1,558	6,369	(D)	24,244	11,277	5,776	1,545
2002	(D)	805	3,334	232	22,879	2,205	5,289	(D)
Permanent pasture and rangeland, other than cropland and woodland pastured (see text)farms, 2007	123	333	851	192	1,369	983	1,532	220
2002	121	307	735	188	835	494	1,173	160
acres, 2007	557,406	170,370	155,457	(D)	162,982	238,502	239,299	60,676
2002	507,499	146,647	187,368	459,973	115,874	156,851	179,737	(D)
Land in farmsteads, buildings, livestock facilities, ponds, roads, wasteland, etc.farms, 2007	78	133	473	70	863	468	878	193
2002	81	160	515	78	780	518	849	198
acres, 2007	8,110	13,883	5,999	(D)	13,508	28,359	7,756	10,592
2002	(D)	6,842	4,508	4,108	12,415	14,993	9,209	(D)
Pastureland, all typesfarms, 2007	168	414	1,040	216	1,702	1,271	1,790	347
2002	136	395	995	212	1,538	830	1,662	255
acres, 2007	583,076	218,644	204,290	511,021	216,874	322,373	295,365	102,632
2002	543,819	210,431	252,374	504,722	243,434	204,588	259,957	89,141
CONSERVATION PRACTICES AND CROP INSURANCE								
Land enrolled in Conservation Reserve, Wetlands Reserve, Farmable Wetlands, or Conservation Reserve Enhancement Programs (see text)farms, 2007	113	143	9	63	6	125	83	414
2002	99	138	7	50	14	108	90	316
acres, 2007	44,984	26,124	816	18,707	631	42,769	4,525	116,587
2002	36,266	22,611	50	13,459	1,068	25,312	6,899	78,407
Land enrolled in crop insurance programs (see text)farms, 2007	118	241	18	23	10	556	180	298
2002	116	318	26	28	23	669	252	397
acres, 2007	215,084	197,012	9,931	14,353	344	232,472	137,987	234,066
2002	161,054	229,762	7,113	13,506	4,399	255,139	156,793	288,640

See footnote(s) at end of table.

--continued

Table 8. Farms, Land in Farms, Value of Land and Buildings, and Land Use: 2007 and 2002 - Con.

[For meaning of abbreviations and symbols, see introductory text]

Item	Hood	Hopkins	Houston	Howard	Hudspeth	Hunt	Hutchinson	Irion
LAND IN FARMS ACCORDING TO USE - Con.								
Total cropland - Con.								
Other cropland farms, 2007	120	138	131	219	46	336	60	20
2002	108	157	105	277	40	309	69	24
acres, 2007	5,180	6,435	16,650	75,676	12,674	21,134	28,634	1,969
2002	3,958	10,348	5,784	132,510	23,894	18,402	66,193	2,922
Cropland idle or used for cover crops or soil improvement, but not harvested and not pastured or grazed (see text) farms, 2007	69	101	99	183	38	205	27	10
2002	66	114	78	187	33	222	27	7
acres, 2007	3,016	4,564	14,507	65,077	10,330	10,852	10,596	942
2002	2,256	8,495	3,273	55,759	22,827	13,169	16,023	(D)
Cropland on which all crops failed farms, 2007	36	36	29	27	1	122	16	6
2002	37	35	26	115	4	84	44	16
acres, 2007	665	1,348	1,594	4,711	(D)	8,854	5,880	180
2002	1,218	1,366	2,238	73,327	30	4,129	40,646	1,264
Cropland in cultivated summer fallow farms, 2007	29	13	15	23	12	30	25	5
2002	15	16	8	17	6	32	24	2
acres, 2007	1,499	523	549	5,888	(D)	1,428	12,158	847
2002	484	487	273	3,424	1,037	1,104	9,524	(D)
Total woodland farms, 2007	265	718	757	38	4	716	9	9
2002	186	586	653	23	2	574	4	9
acres, 2007	16,587	41,214	92,492	4,218	136	26,875	1,118	3,694
2002	10,413	36,753	78,716	3,342	(D)	23,045	1,229	1,273
Woodland pastured farms, 2007	210	460	465	25	-	460	4	9
2002	133	371	486	18	-	393	3	6
acres, 2007	14,710	22,945	42,496	3,109	-	15,174	500	3,694
2002	8,290	22,322	52,568	2,726	-	14,980	(D)	1,255
Woodland not pastured farms, 2007	75	343	379	16	4	330	5	-
2002	67	266	271	5	2	247	1	3
acres, 2007	1,877	18,269	49,996	1,109	136	11,701	618	-
2002	2,123	14,431	26,148	616	(D)	8,065	(D)	18
Permanent pasture and rangeland, other than cropland and woodland pastured (see text) farms, 2007	711	1,238	1,109	258	94	1,938	205	134
2002	531	948	831	214	76	1,342	204	125
acres, 2007	103,905	195,286	226,561	279,802	2,121,704	178,906	410,886	612,144
2002	111,227	148,022	211,706	258,722	2,022,492	138,499	414,781	522,408
Land in farmsteads, buildings, livestock facilities, ponds, roads, wasteland, etc. farms, 2007	487	803	623	136	59	1,184	81	38
2002	450	859	628	134	43	1,167	95	44
acres, 2007	4,412	10,969	12,208	10,797	29,287	11,182	1,153	1,288
2002	4,677	15,951	11,717	8,103	(D)	12,487	4,789	2,290
Pastureland, all types farms, 2007	906	1,567	1,338	328	121	2,468	230	143
2002	789	1,602	1,340	259	89	2,262	230	142
acres, 2007	164,987	247,694	302,511	312,713	2,188,504	228,256	428,937	617,182
2002	163,683	296,242	361,777	284,653	2,044,592	236,423	437,647	528,804
CONSERVATION PRACTICES AND CROP INSURANCE								
Land enrolled in Conservation Reserve, Wetlands Reserve, Farmable Wetlands, or Conservation Reserve Enhancement Programs (see text) ¹ farms, 2007	11	10	11	197	2	47	19	7
2002	8	27	11	154	4	46	17	2
acres, 2007	1,013	1,742	618	62,486	(D)	3,559	4,707	2,020
2002	829	4,629	804	41,275	(D)	3,025	15,549	(D)
Land enrolled in crop insurance programs (see text) farms, 2007	37	9	14	115	40	102	56	5
2002	19	29	32	189	19	98	57	9
acres, 2007	5,208	10,388	8,148	127,323	16,201	50,247	103,341	7,935
2002	4,501	15,793	16,948	155,155	11,508	37,858	68,064	3,049

See footnote(s) at end of table.

--continued

Table 8. Farms, Land in Farms, Value of Land and Buildings, and Land Use: 2007 and 2002 - Con.

[For meaning of abbreviations and symbols, see introductory text]

Item	Jack	Jackson	Jasper	Jeff Davis	Jefferson	Jim Hogg	Jim Wells	Johnson
LAND IN FARMS ACCORDING TO USE - Con.								
Total cropland - Con.								
Other croplandfarms, 2007	110	57	81	5	63	26	114	222
2002	86	83	81	6	99	5	121	225
acres, 2007	11,089	14,949	1,558	(D)	32,677	5,271	15,306	10,667
2002	9,149	19,772	1,729	3,113	38,428	3,221	30,480	13,453
Cropland idle or used for cover crops or soil improvement, but not harvested and not pastured or grazed (see text)farms, 2007	54	29	51	3	36	20	85	138
2002	33	40	49	4	42	5	56	161
acres, 2007	7,095	7,385	1,084	(D)	22,482	5,169	9,344	4,498
2002	5,497	12,677	1,104	1,877	18,319	3,221	16,651	10,297
Cropland on which all crops failedfarms, 2007	41	19	24	-	11	4	31	64
2002	29	28	33	-	38	-	64	59
acres, 2007	1,938	4,829	306	-	1,256	(D)	2,929	4,276
2002	2,679	4,498	522	-	3,674	-	12,567	2,365
Cropland in cultivated summer fallowfarms, 2007	25	17	10	2	21	2	10	41
2002	35	24	9	5	41	-	15	30
acres, 2007	2,056	2,735	168	(D)	8,939	(D)	3,033	1,893
2002	973	2,597	103	1,236	16,435	-	1,262	791
Total woodlandfarms, 2007	263	192	315	1	100	23	216	451
2002	239	201	287	-	93	9	111	345
acres, 2007	52,749	51,085	30,839	(D)	8,706	8,076	42,727	20,788
2002	49,013	27,087	35,939	-	15,331	1,910	26,049	14,479
Woodland pasturedfarms, 2007	219	178	152	1	59	23	174	316
2002	218	183	180	-	52	8	101	235
acres, 2007	46,627	49,174	16,482	(D)	4,504	(D)	38,167	15,871
2002	44,968	25,590	8,547	-	5,963	(D)	20,379	10,072
Woodland not pasturedfarms, 2007	60	28	202	-	48	2	48	173
2002	34	30	142	-	57	2	24	136
acres, 2007	6,122	1,911	14,357	-	4,202	(D)	4,560	4,917
2002	4,045	1,497	27,392	-	9,368	(D)	5,670	4,407
Permanent pasture and rangeland, other than cropland and woodland pastured (see text)farms, 2007	696	632	585	88	484	202	728	1,779
2002	562	543	347	66	425	204	506	1,176
acres, 2007	443,174	238,979	42,419	1,344,486	154,195	619,113	258,163	166,074
2002	427,527	185,399	31,859	1,425,946	176,573	546,096	264,323	170,117
Land in farmsteads, buildings, livestock facilities, ponds, roads, wasteland, etc.farms, 2007	302	219	425	26	278	38	333	1,188
2002	347	302	365	32	321	39	256	1,210
acres, 2007	8,126	3,738	2,478	(D)	16,734	3,261	10,900	27,813
2002	5,996	6,422	2,676	37,684	14,260	12,707	9,160	10,280
Pastureland, all typesfarms, 2007	835	734	742	98	630	230	923	2,214
2002	838	733	654	69	639	228	741	2,079
acres, 2007	530,566	334,255	66,136	1,387,202	247,408	630,628	336,227	214,048
2002	558,804	283,539	54,944	1,447,054	289,216	584,878	346,491	252,996
CONSERVATION PRACTICES AND CROP INSURANCE								
Land enrolled in Conservation Reserve, Wetlands Reserve, Farmable Wetlands, or Conservation Reserve Enhancement Programs (see text)farms, 2007	5	3	1	2	13	9	59	32
2002	16	17	6	-	13	5	37	43
acres, 2007	1,359	333	(D)	(D)	1,340	4,932	11,376	2,881
2002	3,280	2,034	(D)	-	2,151	5,753	11,550	3,611
Land enrolled in crop insurance programs (see text)farms, 2007	23	112	-	-	38	11	80	40
2002	15	193	9	1	68	7	147	65
acres, 2007	34,493	114,613	-	-	21,161	52,734	99,701	17,083
2002	5,255	145,485	128	(D)	23,259	4,345	132,335	19,458

See footnote(s) at end of table.

--continued

Table 8. Farms, Land in Farms, Value of Land and Buildings, and Land Use: 2007 and 2002 - Con.

[For meaning of abbreviations and symbols, see introductory text]

Item	Jones	Karnes	Kaufman	Kendall	Kenedy	Kent	Kerr	Kimble
LAND IN FARMS ACCORDING TO USE - Con.								
Total cropland - Con.								
Other cropland farms, 2007	398	103	163	111	-	96	107	55
2002	383	136	196	77	9	93	86	44
acres, 2007	68,774	8,698	13,845	4,561	-	22,382	6,514	8,691
2002	69,266	15,050	15,043	4,957	(D)	42,306	3,212	4,236
Cropland idle or used for cover crops or soil improvement, but not harvested and not pastured or grazed (see text) farms, 2007	290	61	113	57	-	77	66	25
2002	273	69	127	49	8	82	47	22
acres, 2007	51,455	5,164	3,975	2,076	-	18,197	5,209	(D)
2002	53,973	4,039	10,624	3,711	(D)	23,967	2,021	2,450
Cropland on which all crops failed farms, 2007	81	26	43	54	-	15	33	28
2002	89	64	59	26	1	11	41	23
acres, 2007	6,940	1,685	8,473	2,070	-	1,935	918	(D)
2002	6,658	8,602	2,634	630	(D)	17,422	1,010	1,525
Cropland in cultivated summer fallow farms, 2007	87	24	14	15	-	12	18	6
2002	71	26	26	8	-	6	11	5
acres, 2007	10,379	1,849	1,397	415	-	2,250	387	45
2002	8,635	2,409	1,785	616	-	917	181	261
Total woodland farms, 2007	178	326	550	270	6	22	253	130
2002	141	176	416	176	7	10	159	74
acres, 2007	12,786	48,277	36,882	33,706	(D)	5,114	45,414	33,327
2002	14,660	37,064	27,565	20,546	(D)	3,383	34,303	41,403
Woodland pastured farms, 2007	130	305	403	235	6	19	209	103
2002	109	162	293	153	7	8	135	62
acres, 2007	9,392	44,991	27,041	30,070	(D)	4,756	38,765	30,322
2002	11,413	35,553	19,634	18,331	(D)	(D)	25,423	39,029
Woodland not pastured farms, 2007	55	31	181	56	1	3	60	33
2002	38	30	166	38	-	2	35	13
acres, 2007	3,394	3,286	9,841	3,636	(D)	358	6,649	3,005
2002	3,247	1,511	7,931	2,215	-	(D)	8,880	2,374
Permanent pasture and rangeland, other than cropland and woodland pastured (see text) farms, 2007	666	906	1,717	902	20	151	925	480
2002	456	750	1,231	630	18	125	680	378
acres, 2007	213,801	254,675	209,570	266,076	899,806	506,355	507,242	544,997
2002	143,171	266,080	180,482	255,699	464,230	477,842	460,223	535,440
Land in farmsteads, buildings, livestock facilities, ponds, roads, wasteland, etc. farms, 2007	323	407	940	468	4	35	485	162
2002	301	480	1,013	504	7	45	449	171
acres, 2007	11,910	10,078	20,238	8,662	(D)	2,547	20,661	5,716
2002	7,077	6,916	9,459	9,204	(D)	4,168	12,332	7,478
Pastureland, all types farms, 2007	839	1,117	2,126	1,088	25	179	1,133	589
2002	672	1,080	2,071	867	27	139	908	490
acres, 2007	271,772	337,682	294,669	315,587	907,350	532,667	572,252	596,185
2002	238,791	399,057	307,200	300,199	472,369	500,091	529,223	597,849
CONSERVATION PRACTICES AND CROP INSURANCE								
Land enrolled in Conservation Reserve, Wetlands Reserve, Farmable Wetlands, or Conservation Reserve Enhancement Programs (see text) ¹ farms, 2007	287	19	6	6	1	92	11	7
2002	230	28	13	9	3	78	7	9
acres, 2007	49,995	3,167	397	385	(D)	21,751	1,340	1,625
2002	41,882	2,248	2,145	360	1,161	20,982	470	2,723
Land enrolled in crop insurance programs (see text) farms, 2007	196	62	24	8	-	16	15	29
2002	302	88	51	7	2	45	16	19
acres, 2007	156,151	31,560	23,651	3,036	-	16,426	13,888	52,335
2002	211,953	40,752	29,934	552	(D)	15,987	1,722	5,791

See footnote(s) at end of table.

--continued

Table 8. Farms, Land in Farms, Value of Land and Buildings, and Land Use: 2007 and 2002 - Con.

[For meaning of abbreviations and symbols, see introductory text]

Item	King	Kinney	Kleberg	Knox	Lamar	Lamb	Lampasas	La Salle
LAND IN FARMS ACCORDING TO USE - Con.								
Total cropland - Con.								
Other croplandfarms, 2007	25	12	34	94	232	601	102	62
2002	23	14	49	84	209	651	71	67
acres, 2007	10,499	3,860	3,803	(D)	31,977	151,377	6,215	20,589
2002	8,109	7,805	(D)	23,011	24,806	169,224	5,307	31,563
Cropland idle or used for cover crops or soil improvement, but not harvested and not pastured or grazed (see text)farms, 2007	19	6	22	46	164	524	60	51
2002	22	9	39	46	178	574	42	46
acres, 2007	8,557	1,771	2,659	(D)	23,957	132,703	4,134	17,608
2002	8,006	7,566	(D)	11,116	20,399	143,475	3,566	23,879
Cropland on which all crops failedfarms, 2007	4	8	5	35	59	46	33	11
2002	-	3	7	29	42	102	16	23
acres, 2007	(D)	(D)	260	13,070	7,090	6,630	1,164	1,771
2002	-	(D)	(D)	9,655	2,488	15,360	505	5,638
Cropland in cultivated summer fallowfarms, 2007	2	4	9	24	18	80	15	6
2002	3	3	4	18	14	68	18	7
acres, 2007	(D)	(D)	884	(D)	930	12,044	917	1,210
2002	103	(D)	(D)	2,240	1,919	10,389	1,236	2,046
Total woodlandfarms, 2007	7	27	42	29	565	19	172	77
2002	9	26	33	28	518	8	121	51
acres, 2007	4,911	33,868	12,054	6,658	56,264	1,653	23,379	62,988
2002	(D)	17,115	2,638	6,310	56,566	269	16,904	14,990
Woodland pasturedfarms, 2007	6	19	37	28	331	3	136	63
2002	6	17	24	20	324	2	105	45
acres, 2007	(D)	28,034	(D)	(D)	29,684	(D)	18,950	59,427
2002	(D)	11,935	1,799	5,228	35,187	(D)	16,040	14,228
Woodland not pasturedfarms, 2007	1	10	11	2	286	16	46	17
2002	4	13	9	8	242	6	22	12
acres, 2007	(D)	5,834	(D)	(D)	26,580	(D)	4,429	3,561
2002	(D)	5,180	839	1,082	21,379	(D)	864	762
Permanent pasture and rangeland, other than cropland and woodland pastured (see text)farms, 2007	53	193	227	140	1,177	229	781	294
2002	27	132	164	148	941	206	601	227
acres, 2007	506,595	547,799	(D)	269,307	229,471	(D)	316,807	493,328
2002	(D)	567,770	(D)	336,422	167,827	(D)	309,586	447,063
Land in farmsteads, buildings, livestock facilities, ponds, roads, wasteland, etc.farms, 2007	16	45	87	75	623	265	317	112
2002	15	47	114	63	671	308	351	99
acres, 2007	1,310	7,925	(D)	4,753	16,667	(D)	5,196	16,540
2002	1,045	7,138	1,740	2,788	11,880	(D)	5,820	7,382
Pastureland, all typesfarms, 2007	61	214	305	175	1,433	399	897	365
2002	32	145	257	197	1,384	307	801	293
acres, 2007	518,363	580,969	415,811	304,904	293,701	147,375	374,124	595,577
2002	529,847	591,938	928,196	412,107	275,246	144,099	379,752	512,054
CONSERVATION PRACTICES AND CROP INSURANCE								
Land enrolled in Conservation Reserve, Wetlands Reserve, Farmable Wetlands, or Conservation Reserve Enhancement Programs (see text)farms, 2007	32	3	24	58	169	571	4	42
2002	14	4	27	38	117	463	10	38
acres, 2007	11,433	(D)	3,534	10,529	19,668	145,553	870	16,361
2002	4,726	4,191	2,177	7,851	15,609	111,461	896	16,226
Land enrolled in crop insurance programs (see text)farms, 2007	7	8	40	117	189	353	15	20
2002	16	8	46	163	116	467	16	34
acres, 2007	3,901	33,499	66,141	167,800	101,071	266,402	15,883	32,533
2002	6,976	9,736	79,476	153,384	64,978	303,313	3,900	20,215

See footnote(s) at end of table.

--continued

Table 8. Farms, Land in Farms, Value of Land and Buildings, and Land Use: 2007 and 2002 - Con.

[For meaning of abbreviations and symbols, see introductory text]

Item	Lavaca	Lee	Leon	Liberty	Limestone	Lipscomb	Live Oak	Llano
LAND IN FARMS ACCORDING TO USE - Con.								
Total cropland - Con.								
Other cropland farms, 2007	102	97	127	106	116	120	87	30
2002	140	108	168	122	104	189	94	29
acres, 2007	2,974	4,691	7,897	35,859	9,581	(D)	9,052	2,287
2002	6,700	2,949	10,938	24,316	11,391	73,977	17,925	2,915
Cropland idle or used for cover crops or soil improvement, but not harvested and not pastured or grazed (see text) farms, 2007	65	55	77	65	53	95	57	20
2002	87	58	117	65	64	141	52	20
acres, 2007	2,148	3,281	6,877	19,736	2,816	29,305	6,761	1,816
2002	3,553	1,847	9,048	13,562	8,645	45,131	8,475	2,117
Cropland on which all crops failed farms, 2007	31	34	52	31	49	13	24	9
2002	50	45	48	57	35	48	36	12
acres, 2007	532	720	899	7,269	4,837	(D)	1,541	287
2002	1,499	869	1,276	5,709	2,018	17,319	8,851	(D)
Cropland in cultivated summer fallow farms, 2007	16	21	9	20	26	33	11	5
2002	30	15	25	23	15	42	18	2
acres, 2007	294	690	121	8,854	1,928	8,423	750	184
2002	1,648	233	614	5,045	728	11,527	599	(D)
Total woodland farms, 2007	748	870	1,145	427	502	8	218	120
2002	605	731	992	399	393	1	157	70
acres, 2007	91,411	60,172	121,248	41,677	64,941	5,864	67,917	30,068
2002	75,486	56,694	118,750	38,227	49,370	(D)	43,027	28,125
Woodland pastured farms, 2007	660	782	830	285	405	2	194	104
2002	561	663	773	301	323	1	132	63
acres, 2007	76,347	52,784	82,379	26,450	55,544	(D)	58,262	27,672
2002	69,845	50,172	91,610	28,644	43,657	(D)	40,464	25,914
Woodland not pastured farms, 2007	124	157	434	188	149	6	37	23
2002	89	123	312	148	95	-	37	12
acres, 2007	15,064	7,388	38,869	15,227	9,397	(D)	9,655	2,396
2002	5,641	6,522	27,140	9,583	5,713	-	2,563	2,211
Permanent pasture and rangeland, other than cropland and woodland pastured (see text) farms, 2007	2,135	1,443	1,472	1,044	1,160	200	642	658
2002	1,691	1,127	996	820	902	198	579	529
acres, 2007	349,758	188,828	295,185	119,362	292,519	428,991	329,407	475,404
2002	310,008	180,619	241,829	103,773	264,778	412,587	346,662	450,433
Land in farmsteads, buildings, livestock facilities, ponds, roads, wasteland, etc. farms, 2007	1,108	795	836	578	483	61	294	174
2002	1,249	943	836	636	501	75	318	224
acres, 2007	12,395	8,352	31,526	9,112	6,534	9,248	13,235	6,094
2002	12,649	16,373	17,409	6,161	10,454	(D)	5,408	5,376
Pastureland, all types farms, 2007	2,526	1,702	1,790	1,294	1,363	236	803	744
2002	2,620	1,701	1,710	1,344	1,304	224	783	638
acres, 2007	474,677	266,011	427,490	188,710	411,869	455,707	436,414	520,902
2002	511,078	306,228	452,043	194,356	442,197	455,071	465,829	514,490
CONSERVATION PRACTICES AND CROP INSURANCE								
Land enrolled in Conservation Reserve, Wetlands Reserve, Farmable Wetlands, or Conservation Reserve Enhancement Programs (see text) ¹ farms, 2007	37	17	5	5	14	158	17	1
2002	33	13	12	17	18	134	26	5
acres, 2007	2,413	1,079	1,712	233	3,185	45,848	3,986	(D)
2002	1,697	762	2,256	3,710	5,741	36,550	4,428	102
Land enrolled in crop insurance programs (see text) farms, 2007	69	14	4	35	24	49	70	18
2002	58	42	11	69	30	85	79	29
acres, 2007	21,334	980	329	21,057	22,324	42,469	61,943	13,395
2002	11,624	3,084	2,386	41,567	19,790	55,023	49,167	22,630

See footnote(s) at end of table.

--continued

Table 8. Farms, Land in Farms, Value of Land and Buildings, and Land Use: 2007 and 2002 - Con.

[For meaning of abbreviations and symbols, see introductory text]

Item	Loving	Lubbock	Lynn	McCulloch	McLennan	McMullen	Madison	Marion
LAND IN FARMS ACCORDING TO USE - Con.								
Total cropland - Con.								
Other croplandfarms, 2007	2	422	249	153	239	21	37	23
2002	4	531	286	128	256	20	43	17
acres, 2007	(D)	83,805	91,622	20,170	11,675	7,426	1,975	877
2002	909	114,617	98,874	18,057	13,625	6,267	1,864	760
Cropland idle or used for cover crops or soil improvement, but not harvested and not pastured or grazed (see text)farms, 2007	2	318	195	57	141	11	22	16
2002	4	423	222	61	177	12	25	15
acres, 2007	(D)	64,723	69,632	8,525	6,167	(D)	1,294	691
2002	(D)	84,591	60,762	7,883	8,490	2,266	895	387
Cropland on which all crops failedfarms, 2007	-	88	39	81	79	9	14	7
2002	2	132	76	50	63	9	15	8
acres, 2007	-	7,701	12,345	9,463	3,688	4,945	(D)	(D)
2002	(D)	21,876	31,546	6,934	3,696	3,937	966	258
Cropland in cultivated summer fallowfarms, 2007	-	73	44	36	38	2	2	5
2002	-	61	34	31	46	5	3	4
acres, 2007	-	11,381	9,645	2,182	1,820	(D)	(D)	(D)
2002	-	8,150	6,566	3,240	1,439	64	3	115
Total woodlandfarms, 2007	-	24	9	128	538	48	396	168
2002	-	10	-	87	377	20	294	163
acres, 2007	-	297	1,166	23,143	30,991	32,702	30,259	17,392
2002	-	657	-	10,265	17,374	10,171	20,143	20,116
Woodland pasturedfarms, 2007	-	12	4	114	390	34	296	90
2002	-	2	-	71	277	14	236	94
acres, 2007	-	106	(D)	20,376	20,636	27,910	22,560	4,304
2002	-	(D)	-	8,911	12,191	8,287	16,122	6,566
Woodland not pasturedfarms, 2007	-	12	5	14	191	16	125	116
2002	-	8	-	22	139	6	87	107
acres, 2007	-	191	(D)	2,767	10,355	4,792	7,699	13,088
2002	-	(D)	-	1,354	5,183	1,884	4,021	13,550
Permanent pasture and rangeland, other than cropland and woodland pastured (see text)farms, 2007	7	394	128	543	1,883	180	807	169
2002	14	255	121	441	1,394	195	489	108
acres, 2007	(D)	83,566	(D)	473,422	227,385	415,275	196,539	11,934
2002	514,207	(D)	96,931	384,025	201,712	554,243	127,687	20,695
Land in farmsteads, buildings, livestock facilities, ponds, roads, wasteland, etc.farms, 2007	2	432	129	196	1,091	61	393	100
2002	6	412	137	206	1,103	75	363	101
acres, 2007	(D)	16,064	(D)	7,589	29,638	20,051	6,665	1,902
2002	76	(D)	12,560	7,253	20,940	3,493	4,830	1,456
Pastureland, all typesfarms, 2007	7	623	219	640	2,331	211	954	207
2002	14	469	186	562	2,159	216	817	207
acres, 2007	(D)	114,402	104,105	527,782	300,148	469,997	231,167	19,372
2002	514,207	116,636	129,621	465,081	311,387	578,129	208,030	36,648
CONSERVATION PRACTICES AND CROP INSURANCE								
Land enrolled in Conservation Reserve, Wetlands Reserve, Farmable Wetlands, or Conservation Reserve Enhancement Programs (see text)farms, 2007	-	282	188	39	26	1	2	2
2002	1	253	132	33	29	1	4	-
acres, 2007	-	60,919	63,526	4,952	975	(D)	(D)	(D)
2002	(D)	51,193	39,062	3,234	3,671	(D)	(D)	-
Land enrolled in crop insurance programs (see text)farms, 2007	1	355	249	93	127	8	10	-
2002	2	489	360	136	166	17	8	1
acres, 2007	(D)	254,826	281,663	56,928	105,248	9,636	1,519	-
2002	(D)	303,551	327,703	73,036	122,694	15,608	2,833	(D)

See footnote(s) at end of table.

--continued

Table 8. Farms, Land in Farms, Value of Land and Buildings, and Land Use: 2007 and 2002 - Con.

[For meaning of abbreviations and symbols, see introductory text]

Item	Martin	Mason	Matagorda	Maverick	Medina	Menard	Midland	Milam
LAND IN FARMS ACCORDING TO USE - Con.								
Total cropland - Con.								
Other croplandfarms, 2007	251	56	123	37	302	41	159	155
2002	281	40	109	51	185	37	175	160
acres, 2007	(D)	4,750	44,596	4,778	22,085	5,662	37,588	7,973
2002	151,261	2,469	22,257	11,087	17,249	2,616	42,460	10,404
Cropland idle or used for cover crops or soil improvement, but not harvested and not pastured or grazed (see text)farms, 2007	194	17	73	21	138	22	133	77
2002	149	15	72	34	94	16	108	108
acres, 2007	68,551	1,342	32,093	3,553	10,565	3,229	31,421	3,105
2002	57,447	1,125	17,702	9,788	9,408	1,025	14,462	7,653
Cropland on which all crops failedfarms, 2007	19	26	45	22	143	19	19	57
2002	154	12	32	19	93	18	75	41
acres, 2007	(D)	1,572	8,013	965	8,380	1,418	4,024	2,275
2002	85,275	534	3,400	683	6,704	998	24,789	1,774
Cropland in cultivated summer fallowfarms, 2007	58	19	13	5	50	6	17	38
2002	29	15	13	7	23	10	17	33
acres, 2007	23,408	1,836	4,490	260	3,140	1,015	2,143	2,593
2002	8,539	810	1,155	616	1,137	593	3,209	977
Total woodlandfarms, 2007	7	104	152	38	491	49	13	823
2002	12	102	128	15	288	46	24	668
acres, 2007	552	43,906	37,337	15,680	88,917	16,392	10,027	65,046
2002	(D)	32,008	9,910	2,194	42,524	15,363	3,430	55,290
Woodland pasturedfarms, 2007	4	95	124	31	414	44	7	671
2002	5	99	109	15	259	43	12	515
acres, 2007	(D)	41,667	35,163	15,038	75,228	15,698	(D)	56,049
2002	314	30,627	8,570	2,185	38,427	14,924	3,311	42,426
Woodland not pasturedfarms, 2007	3	13	34	12	106	6	7	212
2002	7	11	26	5	39	4	12	215
acres, 2007	(D)	2,239	2,174	642	13,689	694	(D)	8,997
2002	(D)	1,381	1,340	9	4,097	439	119	12,864
Permanent pasture and rangeland, other than cropland and woodland pastured (see text)farms, 2007	150	533	637	205	1,389	289	318	1,477
2002	106	466	585	87	1,188	262	192	1,228
acres, 2007	175,589	431,562	295,031	392,607	471,951	450,964	353,336	251,562
2002	210,461	445,189	333,979	427,977	512,814	506,798	279,851	260,475
Land in farmsteads, buildings, livestock facilities, ponds, roads, wasteland, etc.farms, 2007	96	169	298	85	807	87	220	815
2002	116	193	371	68	807	99	224	870
acres, 2007	5,867	3,836	10,538	34,596	13,735	1,206	3,224	16,950
2002	(D)	10,989	20,058	1,388	13,507	1,906	5,385	14,151
Pastureland, all typesfarms, 2007	227	626	725	266	1,802	333	402	1,821
2002	158	613	784	141	1,672	309	291	1,772
acres, 2007	201,457	514,686	398,289	424,886	603,613	476,990	379,183	375,744
2002	227,782	527,677	439,678	453,802	646,240	536,388	298,399	411,595
CONSERVATION PRACTICES AND CROP INSURANCE								
Land enrolled in Conservation Reserve, Wetlands Reserve, Farmable Wetlands, or Conservation Reserve Enhancement Programs (see text)farms, 2007	228	7	14	7	38	10	103	10
2002	137	6	16	2	29	11	82	29
acres, 2007	70,660	493	2,822	2,448	3,706	454	22,782	1,513
2002	41,528	641	4,997	(D)	3,390	1,377	12,929	5,083
Land enrolled in crop insurance programs (see text)farms, 2007	165	53	112	2	162	39	57	97
2002	245	55	169	13	183	29	76	153
acres, 2007	153,200	74,573	96,722	(D)	83,653	41,029	46,624	60,158
2002	201,799	32,407	104,570	2,518	77,595	6,592	38,545	90,817

See footnote(s) at end of table.

--continued

Table 8. Farms, Land in Farms, Value of Land and Buildings, and Land Use: 2007 and 2002 - Con.

[For meaning of abbreviations and symbols, see introductory text]

Item	Mills	Mitchell	Montague	Montgomery	Moore	Morris	Motley	Nacogdoches
LAND IN FARMS ACCORDING TO USE - Con.								
Total cropland - Con.								
Other croplandfarms, 2007	150	254	195	77	105	27	89	92
2002	94	240	190	106	152	34	85	89
acres, 2007	11,357	60,864	16,703	1,620	43,024	601	34,591	5,127
2002	10,429	54,530	16,356	2,497	93,846	838	(D)	3,036
Cropland idle or used for cover crops or soil improvement, but not harvested and not pastured or grazed (see text)farms, 2007	43	198	123	57	56	23	71	73
2002	47	195	143	75	76	21	64	76
acres, 2007	4,601	48,472	8,010	888	26,644	545	27,240	4,486
2002	5,604	40,191	11,341	1,865	30,026	565	22,638	2,520
Cropland on which all crops failedfarms, 2007	74	34	58	14	25	3	11	22
2002	34	43	34	21	69	12	21	12
acres, 2007	4,223	3,109	5,640	(D)	3,877	46	2,759	595
2002	1,723	8,881	3,456	417	40,586	(D)	5,211	399
Cropland in cultivated summer fallowfarms, 2007	43	47	31	12	33	4	19	7
2002	27	29	28	14	56	3	17	7
acres, 2007	2,533	9,283	3,053	(D)	12,503	10	4,592	46
2002	3,102	5,458	1,559	215	23,234	(D)	(D)	117
Total woodlandfarms, 2007	175	48	594	686	2	203	8	678
2002	154	37	468	620	3	174	7	618
acres, 2007	46,407	6,330	54,786	48,594	(D)	13,058	2,586	85,931
2002	30,747	3,022	58,854	62,421	108	18,576	2,337	67,218
Woodland pasturedfarms, 2007	151	29	462	473	-	128	5	386
2002	133	26	356	413	-	111	5	364
acres, 2007	31,991	5,017	44,496	29,756	-	7,043	1,796	40,174
2002	25,072	2,511	47,543	46,286	-	8,938	(D)	22,780
Woodland not pasturedfarms, 2007	36	20	190	299	2	99	3	412
2002	34	12	157	285	3	104	2	354
acres, 2007	14,416	1,313	10,290	18,838	(D)	6,015	790	45,757
2002	5,675	511	11,311	16,135	108	9,638	(D)	44,438
Permanent pasture and rangeland, other than cropland and woodland pastured (see text)farms, 2007	729	317	1,160	1,222	129	326	169	800
2002	548	230	791	826	131	174	147	662
acres, 2007	340,151	398,577	317,960	82,029	250,315	49,406	463,186	111,402
2002	296,571	304,714	252,977	71,018	268,805	38,573	368,814	111,738
Land in farmsteads, buildings, livestock facilities, ponds, roads, wasteland, etc.farms, 2007	295	178	580	816	69	176	44	576
2002	319	167	639	831	66	172	49	660
acres, 2007	13,030	6,328	14,795	5,509	(D)	3,404	3,720	8,445
2002	4,888	9,133	11,975	6,677	5,362	3,171	2,726	9,087
Pastureland, all typesfarms, 2007	870	401	1,390	1,558	183	390	188	1,022
2002	714	316	1,250	1,427	164	347	177	1,097
acres, 2007	405,911	432,371	414,346	120,817	285,940	60,673	503,870	175,523
2002	379,558	341,921	414,172	153,394	302,378	71,373	419,464	187,656
CONSERVATION PRACTICES AND CROP INSURANCE								
Land enrolled in Conservation Reserve, Wetlands Reserve, Farmable Wetlands, or Conservation Reserve Enhancement Programs (see text)farms, 2007	15	251	27	4	76	7	98	8
2002	15	193	23	10	49	6	71	10
acres, 2007	1,558	53,243	4,651	186	28,757	613	34,453	542
2002	1,771	40,040	3,332	475	17,779	396	20,238	849
Land enrolled in crop insurance programs (see text)farms, 2007	29	87	70	7	131	1	47	6
2002	37	147	37	21	136	12	59	15
acres, 2007	29,557	79,810	21,055	747	175,257	(D)	91,032	1,261
2002	14,294	86,928	4,620	994	180,365	1,470	52,497	1,111

See footnote(s) at end of table.

--continued

Table 8. Farms, Land in Farms, Value of Land and Buildings, and Land Use: 2007 and 2002 - Con.

[For meaning of abbreviations and symbols, see introductory text]

Item	Navarro	Newton	Nolan	Nueces	Ochiltree	Oldham	Orange	Palo Pinto
LAND IN FARMS ACCORDING TO USE - Con.								
Total cropland - Con.								
Other cropland farms, 2007	186	24	234	83	171	75	51	149
2002	209	41	210	99	215	75	23	97
acres, 2007	15,406	1,621	36,576	13,098	(D)	37,258	1,138	18,249
2002	17,816	928	39,993	17,742	193,828	72,687	642	8,697
Cropland idle or used for cover crops or soil improvement, but not harvested and not pastured or grazed (see text) farms, 2007	130	18	181	51	90	49	38	83
2002	150	22	162	37	89	41	12	49
acres, 2007	11,222	1,483	31,604	8,132	33,646	20,763	846	13,603
2002	10,165	696	33,135	3,407	41,159	16,792	368	4,858
Cropland on which all crops failed farms, 2007	49	10	25	31	15	9	10	47
2002	51	13	39	61	140	45	8	46
acres, 2007	2,726	138	1,950	2,423	(D)	986	231	2,017
2002	5,456	207	4,436	14,218	116,418	39,087	(D)	2,919
Cropland in cultivated summer fallow farms, 2007	19	-	42	15	88	34	7	35
2002	20	11	26	6	94	24	3	21
acres, 2007	1,458	-	3,022	2,543	40,102	15,509	61	2,629
2002	2,195	25	2,422	117	36,251	16,808	(D)	920
Total woodland farms, 2007	414	181	39	77	5	1	141	383
2002	332	169	24	49	4	-	109	256
acres, 2007	42,273	30,631	12,579	7,064	5,094	(D)	6,129	56,978
2002	33,718	40,430	5,811	8,596	(D)	-	8,592	49,167
Woodland pastured farms, 2007	303	82	32	65	4	-	98	325
2002	251	102	21	34	1	-	75	221
acres, 2007	35,706	3,433	12,044	6,331	(D)	-	4,010	46,902
2002	29,540	15,636	5,544	7,851	(D)	-	7,562	44,610
Woodland not pastured farms, 2007	140	117	10	19	1	1	65	81
2002	118	85	6	23	3	-	40	44
acres, 2007	6,567	27,198	535	733	(D)	(D)	2,119	10,076
2002	4,178	24,794	267	745	(D)	-	1,030	4,557
Permanent pasture and rangeland, other than cropland and woodland pastured (see text) farms, 2007	1,531	257	375	350	222	111	460	854
2002	1,152	184	339	294	213	77	288	539
acres, 2007	364,781	18,771	391,528	128,240	212,128	766,964	40,244	397,951
2002	265,211	12,725	308,401	151,634	(D)	807,600	30,589	316,063
Land in farmsteads, buildings, livestock facilities, ponds, roads, wasteland, etc. farms, 2007	655	188	168	149	86	33	239	389
2002	674	184	184	208	128	36	197	392
acres, 2007	15,637	1,751	3,482	4,459	6,809	(D)	2,216	11,623
2002	15,231	1,280	15,185	9,893	(D)	6,119	5,027	9,156
Pastureland, all types farms, 2007	1,802	323	477	456	262	127	556	1,076
2002	1,627	320	407	378	249	102	422	864
acres, 2007	436,631	24,616	431,533	155,804	232,034	779,018	53,229	487,550
2002	402,481	37,964	356,829	174,678	221,734	843,043	62,449	433,530
CONSERVATION PRACTICES AND CROP INSURANCE								
Land enrolled in Conservation Reserve, Wetlands Reserve, Farmable Wetlands, or Conservation Reserve Enhancement Programs (see text) farms, 2007	68	3	199	15	129	71	-	7
2002	81	2	159	24	95	42	-	17
acres, 2007	5,986	194	32,170	1,365	42,128	31,555	-	756
2002	8,925	(D)	26,460	3,745	33,080	15,966	-	1,634
Land enrolled in crop insurance programs (see text) farms, 2007	88	-	78	190	177	56	4	30
2002	125	1	119	227	176	65	4	16
acres, 2007	58,943	-	70,896	300,326	221,912	57,139	361	1,792
2002	68,112	(D)	81,300	307,280	238,397	52,918	514	5,089

See footnote(s) at end of table.

--continued

Table 8. Farms, Land in Farms, Value of Land and Buildings, and Land Use: 2007 and 2002 - Con.

[For meaning of abbreviations and symbols, see introductory text]

Item	Panola	Parker	Parmer	Pecos	Polk	Potter	Presidio	Rains
LAND IN FARMS ACCORDING TO USE - Con.								
Total cropland - Con.								
Other croplandfarms, 2007	76	325	261	68	57	70	21	47
2002	59	292	424	61	46	89	15	29
acres, 2007	2,992	13,152	98,462	34,792	1,318	39,219	7,109	1,248
2002	3,120	9,495	158,807	45,714	1,547	35,808	(D)	832
Cropland idle or used for cover crops or soil improvement, but not harvested and not pastured or grazed (see text)farms, 2007	54	206	189	56	44	41	15	28
2002	48	172	271	53	32	50	13	18
acres, 2007	2,215	8,336	66,767	26,257	1,137	27,285	6,778	896
2002	2,567	5,840	82,753	32,771	616	19,329	(D)	706
Cropland on which all crops failedfarms, 2007	18	96	35	16	15	14	2	14
2002	8	109	159	10	18	39	7	6
acres, 2007	481	1,602	8,382	1,497	82	2,013	(D)	232
2002	515	2,262	51,534	11,543	903	12,789	175	51
Cropland in cultivated summer fallowfarms, 2007	17	57	78	13	6	24	5	7
2002	4	45	96	8	4	18	5	6
acres, 2007	296	3,214	23,313	7,038	99	9,921	(D)	120
2002	38	1,393	24,520	1,400	28	3,690	323	75
Total woodlandfarms, 2007	549	907	7	8	385	12	3	230
2002	514	627	2	11	367	8	4	182
acres, 2007	64,726	42,289	833	(D)	52,357	420	(D)	14,180
2002	68,408	44,622	(D)	335	49,809	349	(D)	9,820
Woodland pasturedfarms, 2007	324	653	6	7	239	7	2	152
2002	378	449	-	10	265	1	4	131
acres, 2007	22,436	32,306	(D)	(D)	28,227	281	(D)	9,589
2002	40,620	39,130	-	272	31,331	(D)	(D)	6,590
Woodland not pasturedfarms, 2007	303	336	1	1	202	6	1	93
2002	228	210	2	3	160	8	3	68
acres, 2007	42,290	9,983	(D)	(D)	24,130	139	(D)	4,591
2002	27,788	5,492	(D)	63	18,478	(D)	6	3,230
Permanent pasture and rangeland, other than cropland and woodland pastured (see text)farms, 2007	721	2,321	218	210	509	197	108	402
2002	510	1,546	213	196	298	217	89	268
acres, 2007	92,285	280,277	(D)	2,778,691	50,268	492,344	1,510,541	48,759
2002	62,787	252,803	107,238	2,801,801	30,101	448,322	1,442,175	38,257
Land in farmsteads, buildings, livestock facilities, ponds, roads, wasteland, etc.farms, 2007	497	1,606	211	67	308	78	28	247
2002	450	1,567	300	76	292	145	42	256
acres, 2007	10,001	15,250	(D)	(D)	5,319	5,933	(D)	1,972
2002	8,060	22,591	(D)	3,699	5,373	3,562	(D)	2,073
Pastureland, all typesfarms, 2007	872	2,991	304	242	653	223	120	506
2002	853	2,596	357	229	581	244	105	478
acres, 2007	133,618	347,017	169,149	2,843,837	87,116	499,909	1,532,610	65,921
2002	158,496	388,981	176,751	2,846,197	89,396	464,075	1,482,444	67,655
CONSERVATION PRACTICES AND CROP INSURANCE								
Land enrolled in Conservation Reserve, Wetlands Reserve, Farmable Wetlands, or Conservation Reserve Enhancement Programs (see text)farms, 2007	9	12	226	35	3	47	7	2
2002	11	27	199	35	-	47	4	8
acres, 2007	1,000	1,457	85,991	11,181	604	17,284	4,492	(D)
2002	1,391	1,075	73,436	10,594	-	28,718	100	620
Land enrolled in crop insurance programs (see text)farms, 2007	-	34	278	26	1	29	2	8
2002	19	46	412	16	9	31	3	9
acres, 2007	-	3,843	263,810	219,082	(D)	37,580	(D)	405
2002	7,514	6,047	281,192	7,224	1,612	23,493	276	3,799

See footnote(s) at end of table.

--continued

Table 8. Farms, Land in Farms, Value of Land and Buildings, and Land Use: 2007 and 2002 - Con.

[For meaning of abbreviations and symbols, see introductory text]

Item	Randall	Reagan	Real	Red River	Reeves	Refugio	Roberts	Robertson
LAND IN FARMS ACCORDING TO USE - Con.								
Total cropland - Con.								
Other cropland farms, 2007	286	36	33	101	102	33	38	97
2002	347	64	24	124	80	43	35	102
acres, 2007	94,465	(D)	1,513	10,194	114,797	12,072	20,957	7,790
2002	135,902	34,544	5,430	21,975	61,527	22,276	27,111	9,113
Cropland idle or used for cover crops or soil improvement, but not harvested and not pastured or grazed (see text) farms, 2007	195	24	24	86	89	16	27	71
2002	214	25	10	98	72	10	26	80
acres, 2007	62,294	5,098	1,023	9,097	105,049	3,233	12,884	6,534
2002	67,328	(D)	5,152	21,025	48,536	(D)	13,697	4,949
Cropland on which all crops failed farms, 2007	36	7	13	13	3	21	5	26
2002	136	52	16	23	11	32	13	28
acres, 2007	7,406	(D)	393	515	(D)	8,762	714	960
2002	44,920	(D)	(D)	314	3,336	18,927	12,214	2,968
Cropland in cultivated summer fallow farms, 2007	70	7	3	6	14	4	12	8
2002	81	1	1	11	16	5	5	4
acres, 2007	24,765	(D)	97	582	(D)	77	7,359	296
2002	23,654	(D)	(D)	636	9,655	(D)	1,200	1,196
Total woodland farms, 2007	20	6	64	548	9	38	-	769
2002	5	6	40	544	3	25	1	746
acres, 2007	544	(D)	39,187	92,809	3,404	31,924	-	75,803
2002	466	1,479	23,499	75,751	420	16,457	(D)	90,285
Woodland pastured farms, 2007	10	3	52	351	4	33	-	631
2002	2	4	32	385	-	22	-	598
acres, 2007	446	(D)	27,462	48,082	1,613	30,818	-	59,599
2002	(D)	(D)	21,032	42,331	-	16,403	-	64,675
Woodland not pastured farms, 2007	11	4	17	269	5	7	-	204
2002	3	2	11	252	3	4	1	228
acres, 2007	98	264	11,725	44,727	1,791	1,106	-	16,204
2002	(D)	(D)	2,467	33,420	420	54	(D)	25,610
Permanent pasture and rangeland, other than cropland and woodland pastured (see text) farms, 2007	594	91	210	831	108	211	76	1,169
2002	438	62	234	749	74	182	74	871
acres, 2007	291,035	590,941	301,964	243,028	890,289	360,648	422,559	247,673
2002	(D)	(D)	357,093	198,520	915,900	380,140	440,833	239,385
Land in farmsteads, buildings, livestock facilities, ponds, roads, wasteland, etc. farms, 2007	298	28	91	388	44	61	23	586
2002	295	33	102	473	55	70	27	610
acres, 2007	13,360	(D)	5,175	9,214	9,953	3,664	1,207	14,397
2002	(D)	(D)	6,843	10,107	4,221	2,679	(D)	14,563
Pastureland, all types farms, 2007	698	106	277	1,009	137	250	90	1,391
2002	553	79	276	1,068	86	221	77	1,410
acres, 2007	360,471	629,103	352,656	320,353	904,547	398,108	434,820	338,274
2002	297,571	481,432	383,658	297,103	932,702	407,024	448,639	392,460
CONSERVATION PRACTICES AND CROP INSURANCE								
Land enrolled in Conservation Reserve, Wetlands Reserve, Farmable Wetlands, or Conservation Reserve Enhancement Programs (see text) ¹ farms, 2007	282	24	3	81	69	1	33	8
2002	205	17	2	84	50	8	23	7
acres, 2007	113,232	6,120	95	14,069	24,605	(D)	13,698	1,414
2002	80,113	3,960	(D)	17,326	18,500	719	10,868	1,011
Land enrolled in crop insurance programs (see text) farms, 2007	115	42	9	46	9	52	15	21
2002	143	71	3	23	12	55	23	40
acres, 2007	116,771	65,313	6,528	27,091	(D)	78,312	31,269	17,875
2002	109,097	50,322	545	19,362	2,971	80,946	28,304	26,227

See footnote(s) at end of table.

--continued

Table 8. Farms, Land in Farms, Value of Land and Buildings, and Land Use: 2007 and 2002 - Con.

[For meaning of abbreviations and symbols, see introductory text]

Item	Rockwall	Runnels	Rusk	Sabine	San Augustine	San Jacinto	San Patricio	San Saba
LAND IN FARMS ACCORDING TO USE - Con.								
Total cropland - Con.								
Other croplandfarms, 2007	24	349	116	26	38	52	50	78
2002	28	342	107	24	22	62	93	79
acres, 2007	310	54,511	4,219	903	1,207	1,200	6,547	5,632
2002	906	57,074	6,039	1,199	497	1,452	24,381	5,346
Cropland idle or used for cover crops or soil improvement, but not harvested and not pastured or grazed (see text)farms, 2007	15	251	86	24	26	42	30	31
2002	19	258	87	20	15	43	32	36
acres, 2007	169	37,698	3,734	865	1,008	916	4,410	1,611
2002	(D)	41,372	4,601	1,195	328	1,204	9,235	2,878
Cropland on which all crops failedfarms, 2007	8	97	26	1	10	7	14	39
2002	8	78	21	-	6	12	60	33
acres, 2007	109	11,564	420	(D)	142	108	1,664	2,594
2002	317	10,850	1,360	-	130	100	14,978	1,346
Cropland in cultivated summer fallowfarms, 2007	3	55	10	4	3	8	7	19
2002	1	50	14	4	3	12	6	16
acres, 2007	32	5,249	65	(D)	57	176	473	1,427
2002	(D)	4,852	78	4	39	148	168	1,122
Total woodlandfarms, 2007	30	84	765	91	173	308	75	125
2002	36	62	718	109	178	259	40	105
acres, 2007	1,347	27,486	63,420	12,050	22,009	24,487	7,937	59,725
2002	532	10,097	58,330	8,236	21,077	26,380	4,412	36,622
Woodland pasturedfarms, 2007	15	66	451	59	88	208	64	110
2002	21	54	508	73	110	190	26	99
acres, 2007	269	24,139	33,796	2,321	5,474	17,191	7,028	51,100
2002	400	9,487	36,885	5,819	11,778	21,688	3,473	35,862
Woodland not pasturedfarms, 2007	16	19	395	49	116	151	15	19
2002	15	13	330	54	100	107	23	10
acres, 2007	1,078	3,347	29,624	9,729	16,535	7,296	909	8,625
2002	132	610	21,445	2,417	9,299	4,692	939	760
Permanent pasture and rangeland, other than cropland and woodland pastured (see text)farms, 2007	209	629	1,053	141	242	462	367	584
2002	198	528	741	107	168	281	272	516
acres, 2007	20,246	355,293	161,510	11,080	34,088	44,605	92,503	571,449
2002	19,650	264,813	79,828	10,034	17,051	28,533	77,667	564,734
Land in farmsteads, buildings, livestock facilities, ponds, roads, wasteland, etc.farms, 2007	141	264	572	71	160	297	205	185
2002	144	281	575	84	123	270	200	242
acres, 2007	1,365	8,645	8,636	782	3,706	5,373	10,600	6,409
2002	923	10,745	16,628	911	1,006	3,157	4,317	6,490
Pastureland, all typesfarms, 2007	274	773	1,287	170	278	583	455	681
2002	305	705	1,243	191	266	510	351	662
acres, 2007	23,717	424,902	221,965	16,178	43,798	68,721	104,401	659,025
2002	30,300	330,095	195,542	22,845	40,412	74,421	92,110	662,359
CONSERVATION PRACTICES AND CROP INSURANCE								
Land enrolled in Conservation Reserve, Wetlands Reserve, Farmable Wetlands, or Conservation Reserve Enhancement Programs (see text)farms, 2007	3	287	6	2	3	3	2	13
2002	7	219	15	2	-	2	16	13
acres, 2007	187	39,187	673	(D)	2,681	(D)	(D)	1,790
2002	309	33,799	977	(D)	-	(D)	1,745	1,377
Land enrolled in crop insurance programs (see text)farms, 2007	4	219	14	2	3	2	156	36
2002	10	326	28	1	1	2	185	56
acres, 2007	4,512	171,057	2,483	(D)	9	(D)	206,208	24,815
2002	6,107	180,765	3,179	(D)	(D)	(D)	223,158	22,649

See footnote(s) at end of table.

--continued

Table 8. Farms, Land in Farms, Value of Land and Buildings, and Land Use: 2007 and 2002 - Con.

[For meaning of abbreviations and symbols, see introductory text]

Item	Schleicher	Scurry	Shackelford	Shelby	Sherman	Smith	Somervell	Starr
LAND IN FARMS ACCORDING TO USE - Con.								
Total cropland - Con.								
Other cropland farms, 2007	70	308	85	85	181	261	41	161
2002	77	353	61	75	246	304	39	160
acres, 2007	(D)	71,148	(D)	3,906	114,890	9,008	4,790	48,948
2002	13,926	(D)	(D)	4,798	(D)	12,401	1,914	62,517
Cropland idle or used for cover crops or soil improvement, but not harvested and not pastured or grazed (see text) farms, 2007	31	253	37	67	159	176	28	137
2002	30	293	31	56	172	239	25	123
acres, 2007	5,748	58,995	13,078	3,250	78,529	6,900	4,304	44,783
2002	7,024	62,537	3,866	3,789	75,367	10,563	991	35,824
Cropland on which all crops failed farms, 2007	30	29	44	17	19	77	8	19
2002	45	57	26	20	95	61	15	45
acres, 2007	4,596	6,278	5,342	581	6,122	1,534	243	1,439
2002	6,089	9,403	2,247	(D)	58,889	1,253	388	25,822
Cropland in cultivated summer fallow farms, 2007	14	54	15	4	55	29	6	14
2002	13	39	15	3	71	32	7	7
acres, 2007	(D)	5,875	(D)	75	30,239	574	243	2,726
2002	813	(D)	(D)	(D)	(D)	585	535	871
Total woodland farms, 2007	6	39	26	543	1	1,089	134	215
2002	19	23	21	573	2	916	75	116
acres, 2007	(D)	16,376	13,397	46,157	(D)	67,710	15,402	55,017
2002	6,956	4,001	2,719	51,166	(D)	61,772	6,410	55,774
Woodland pastured farms, 2007	5	32	23	304	-	669	103	176
2002	15	21	20	393	1	573	60	95
acres, 2007	(D)	15,391	(D)	22,874	-	31,198	12,822	45,488
2002	5,936	(D)	(D)	31,478	(D)	31,760	5,447	33,764
Woodland not pastured farms, 2007	1	7	7	306	1	569	43	48
2002	4	2	1	286	1	450	28	26
acres, 2007	(D)	985	(D)	23,283	(D)	36,512	2,580	9,529
2002	1,020	(D)	(D)	19,688	(D)	30,012	963	22,010
Permanent pasture and rangeland, other than cropland and woodland pastured (see text) farms, 2007	294	451	208	774	174	1,490	238	786
2002	252	346	193	572	139	969	191	540
acres, 2007	739,448	280,910	455,288	96,392	181,039	129,325	44,399	410,235
2002	725,763	316,818	497,055	64,454	161,915	83,721	54,451	314,741
Land in farmsteads, buildings, livestock facilities, ponds, roads, wasteland, etc. farms, 2007	85	207	70	483	90	1,045	158	208
2002	95	181	86	565	87	1,032	161	172
acres, 2007	(D)	7,949	12,231	9,782	(D)	13,527	2,771	14,378
2002	4,358	3,841	1,667	8,206	(D)	12,615	1,624	6,227
Pastureland, all types farms, 2007	311	535	237	949	237	1,926	310	967
2002	288	448	241	964	158	1,822	284	748
acres, 2007	763,227	356,710	494,803	134,085	218,036	183,751	62,205	522,532
2002	745,239	383,044	523,752	138,234	188,468	176,466	73,025	437,917
CONSERVATION PRACTICES AND CROP INSURANCE								
Land enrolled in Conservation Reserve, Wetlands Reserve, Farmable Wetlands, or Conservation Reserve Enhancement Programs (see text) ¹ farms, 2007	30	268	18	3	212	6	3	108
2002	13	219	18	6	146	11	1	114
acres, 2007	5,129	56,787	2,118	154	95,176	140	380	37,969
2002	4,441	44,435	5,320	83	59,217	980	(D)	30,700
Land enrolled in crop insurance programs (see text) farms, 2007	58	107	41	2	149	13	9	65
2002	56	190	61	2	140	36	7	110
acres, 2007	70,654	74,056	64,511	(D)	226,073	582	3,325	55,428
2002	15,605	112,839	26,338	(D)	225,604	4,981	550	61,350

See footnote(s) at end of table.

--continued

Table 8. Farms, Land in Farms, Value of Land and Buildings, and Land Use: 2007 and 2002 - Con.

[For meaning of abbreviations and symbols, see introductory text]

Item	Stephens	Sterling	Stonewall	Sutton	Swisher	Tarrant	Taylor	Terrell
LAND IN FARMS ACCORDING TO USE - Con.								
Total cropland - Con.								
Other croplandfarms, 2007	134	13	202	16	296	77	425	9
2002	75	11	155	11	390	89	426	7
acres, 2007	13,100	2,535	43,047	1,598	122,899	5,118	54,655	10,318
2002	14,507	2,880	40,632	(D)	159,688	10,415	74,031	3,591
Cropland idle or used for cover crops or soil improvement, but not harvested and not pastured or grazed (see text)farms, 2007	75	4	154	6	222	53	294	9
2002	50	5	123	4	280	71	299	3
acres, 2007	8,203	(D)	30,784	(D)	92,962	3,210	38,858	10,318
2002	12,937	(D)	34,459	(D)	101,989	6,875	54,269	(D)
Cropland on which all crops failedfarms, 2007	60	8	40	9	32	18	131	-
2002	23	5	33	6	119	24	135	1
acres, 2007	3,434	1,830	8,355	779	14,153	685	9,779	-
2002	1,032	(D)	5,188	223	41,362	(D)	15,883	(D)
Cropland in cultivated summer fallowfarms, 2007	20	2	40	2	70	13	73	-
2002	14	2	16	3	73	3	44	4
acres, 2007	1,463	(D)	3,908	(D)	15,784	1,223	6,018	-
2002	538	(D)	985	150	16,337	(D)	3,879	20
Total woodlandfarms, 2007	106	6	54	21	4	188	202	4
2002	82	7	36	1	1	141	147	5
acres, 2007	45,566	340	25,777	20,013	1,661	11,698	28,464	(D)
2002	32,118	4,711	23,576	(D)	(D)	16,881	20,880	5,984
Woodland pasturedfarms, 2007	84	6	42	13	-	128	155	4
2002	72	4	29	1	-	95	103	4
acres, 2007	37,571	(D)	23,531	17,676	-	6,268	21,518	(D)
2002	29,155	808	21,504	(D)	-	10,590	18,182	(D)
Woodland not pasturedfarms, 2007	28	2	12	9	4	73	51	-
2002	18	6	7	-	1	59	48	1
acres, 2007	7,995	(D)	2,246	2,337	1,661	5,430	6,946	-
2002	2,963	3,903	2,072	-	(D)	6,291	2,698	(D)
Permanent pasture and rangeland, other than cropland and woodland pastured (see text)farms, 2007	364	64	266	215	305	719	860	90
2002	332	53	225	180	281	592	610	69
acres, 2007	308,893	567,156	335,172	851,160	167,926	89,249	338,645	1,274,517
2002	322,854	616,181	371,861	868,553	170,946	91,760	274,141	1,387,636
Land in farmsteads, buildings, livestock facilities, ponds, roads, wasteland, etc.farms, 2007	123	23	65	42	158	475	388	24
2002	136	20	100	61	203	514	427	23
acres, 2007	7,700	1,296	22,991	1,739	13,381	7,296	8,074	(D)
2002	3,356	888	7,935	(D)	(D)	8,234	11,476	11,565
Pastureland, all typesfarms, 2007	454	68	316	232	355	959	1,070	97
2002	417	56	263	189	365	939	874	75
acres, 2007	389,918	572,785	389,084	887,539	229,116	114,514	399,054	1,288,601
2002	391,524	624,610	433,346	875,487	253,987	124,424	350,872	1,397,016
CONSERVATION PRACTICES AND CROP INSURANCE								
Land enrolled in Conservation Reserve, Wetlands Reserve, Farmable Wetlands, or Conservation Reserve Enhancement Programs (see text)farms, 2007	10	4	177	3	286	8	265	3
2002	18	1	115	3	266	12	208	4
acres, 2007	1,650	382	33,171	252	100,386	868	43,690	(D)
2002	9,932	(D)	27,702	501	92,865	1,458	41,013	2,172
Land enrolled in crop insurance programs (see text)farms, 2007	20	10	89	21	194	13	145	5
2002	49	13	107	10	252	31	193	1
acres, 2007	19,857	4,386	80,277	82,649	198,959	2,823	88,492	45,140
2002	26,836	4,493	66,396	3,457	223,353	8,095	88,068	(D)

See footnote(s) at end of table.

--continued

Table 8. Farms, Land in Farms, Value of Land and Buildings, and Land Use: 2007 and 2002 - Con.

[For meaning of abbreviations and symbols, see introductory text]

Item	Terry	Throckmorton	Titus	Tom Green	Travis	Trinity	Tyler	Upshur
LAND IN FARMS ACCORDING TO USE - Con.								
Total cropland - Con.								
Other cropland farms, 2007	362	103	58	225	113	46	64	112
2002	438	71	44	248	130	44	50	91
acres, 2007	120,609	27,994	3,021	19,539	7,776	1,545	2,209	3,093
2002	138,808	14,353	3,104	30,443	9,617	1,391	802	2,882
Cropland idle or used for cover crops or soil improvement, but not harvested and not pastured or grazed (see text) farms, 2007	319	50	42	117	72	39	43	70
2002	337	29	38	126	78	34	34	81
acres, 2007	106,131	10,009	1,922	8,460	4,822	1,443	1,885	2,301
2002	93,040	5,272	2,770	17,161	3,789	1,132	695	2,504
Cropland on which all crops failed farms, 2007	36	57	15	90	33	8	20	40
2002	152	40	9	129	48	10	10	9
acres, 2007	5,585	15,030	(D)	7,437	1,472	67	285	706
2002	41,385	7,691	334	10,741	4,545	241	73	104
Cropland in cultivated summer fallow farms, 2007	61	17	2	39	20	3	6	9
2002	48	12	-	25	20	5	8	8
acres, 2007	8,893	2,955	(D)	3,642	1,482	35	39	86
2002	4,383	1,390	-	2,541	1,283	18	34	274
Total woodland farms, 2007	22	25	338	110	246	266	364	784
2002	14	30	274	63	150	239	296	632
acres, 2007	1,555	13,784	27,194	17,617	27,388	23,422	30,756	44,995
2002	1,281	12,674	29,621	7,482	23,715	18,926	24,308	42,371
Woodland pastured farms, 2007	4	23	236	88	179	178	209	462
2002	1	30	199	43	120	177	190	414
acres, 2007	145	12,906	13,641	16,448	15,214	12,031	12,031	23,730
2002	(D)	12,674	13,959	6,789	20,829	14,484	12,396	24,453
Woodland not pastured farms, 2007	18	3	136	26	95	131	218	403
2002	13	-	110	23	47	82	155	293
acres, 2007	1,410	878	13,553	1,169	12,174	11,391	18,725	21,265
2002	(D)	-	15,662	693	2,886	4,442	11,912	17,918
Permanent pasture and rangeland, other than cropland and woodland pastured (see text) farms, 2007	118	223	517	694	807	399	478	979
2002	94	193	398	552	762	291	278	573
acres, 2007	68,571	462,047	90,533	670,856	150,729	54,657	28,293	82,993
2002	(D)	452,446	73,085	613,446	162,999	40,560	18,489	66,854
Land in farmsteads, buildings, livestock facilities, ponds, roads, wasteland, etc. farms, 2007	122	70	322	353	522	246	338	705
2002	136	82	328	353	620	244	284	587
acres, 2007	7,300	3,458	6,599	7,078	8,404	3,555	5,533	9,967
2002	(D)	3,328	6,586	11,303	10,118	2,467	5,065	7,182
Pastureland, all types farms, 2007	207	251	652	918	1,010	499	632	1,224
2002	163	233	672	728	1,084	498	547	1,065
acres, 2007	99,001	495,972	115,999	729,307	185,066	76,801	47,152	133,603
2002	52,422	505,044	130,217	644,853	221,845	79,072	49,316	140,680
CONSERVATION PRACTICES AND CROP INSURANCE								
Land enrolled in Conservation Reserve, Wetlands Reserve, Farmable Wetlands, or Conservation Reserve Enhancement Programs (see text) farms, 2007	343	16	2	70	15	-	5	-
2002	259	11	7	52	13	1	4	5
acres, 2007	115,540	1,317	(D)	8,395	1,579	-	223	-
2002	70,162	2,797	591	12,245	1,059	(D)	66	175
Land enrolled in crop insurance programs (see text) farms, 2007	310	87	1	185	61	4	2	8
2002	361	95	3	234	103	3	4	11
acres, 2007	260,859	91,350	(D)	213,458	21,791	1,202	(D)	1,053
2002	277,152	56,652	(D)	152,892	39,085	721	46	1,694

See footnote(s) at end of table.

--continued

Table 8. Farms, Land in Farms, Value of Land and Buildings, and Land Use: 2007 and 2002 - Con.

[For meaning of abbreviations and symbols, see introductory text]

Item	Upton	Uvalde	Val Verde	Van Zandt	Victoria	Walker	Waller	Ward
LAND IN FARMS ACCORDING TO USE - Con.								
Total cropland - Con.								
Other croplandfarms, 2007	19	139	36	249	74	79	120	22
2002	28	99	15	255	79	54	78	24
acres, 2007	3,739	28,752	(D)	9,605	22,404	2,380	19,671	5,813
2002	14,693	14,598	4,406	7,939	12,057	1,656	11,426	6,939
Cropland idle or used for cover crops or soil improvement, but not harvested and not pastured or grazed (see text)farms, 2007	12	66	27	189	32	55	73	14
2002	10	64	10	190	36	33	51	19
acres, 2007	2,425	10,808	1,117	7,084	5,630	1,707	15,559	3,670
2002	2,154	10,440	(D)	6,420	2,546	1,314	8,967	4,375
Cropland on which all crops failedfarms, 2007	9	66	10	69	43	17	34	6
2002	22	43	5	67	37	17	22	7
acres, 2007	(D)	10,791	(D)	1,847	16,502	368	1,302	(D)
2002	11,804	3,518	(D)	1,244	6,469	313	431	759
Cropland in cultivated summer fallowfarms, 2007	1	31	1	18	5	15	23	4
2002	6	13	1	26	9	6	14	3
acres, 2007	(D)	7,153	(D)	674	272	305	2,810	(D)
2002	735	640	(D)	275	3,042	29	2,028	1,805
Total woodlandfarms, 2007	15	125	32	1,092	169	506	388	2
2002	6	65	21	818	110	380	277	2
acres, 2007	579	42,825	5,841	47,565	37,671	47,703	25,077	(D)
2002	452	11,825	6,556	41,318	19,441	44,438	16,350	(D)
Woodland pasturedfarms, 2007	10	109	26	724	130	359	296	-
2002	6	52	19	557	97	292	208	-
acres, 2007	531	38,206	(D)	25,996	31,933	28,016	18,224	-
2002	452	8,129	5,113	24,502	(D)	29,883	12,078	-
Woodland not pasturedfarms, 2007	6	23	7	461	44	202	126	2
2002	-	14	8	332	24	131	91	2
acres, 2007	48	4,619	(D)	21,569	5,738	19,687	6,853	(D)
2002	-	3,696	1,443	16,816	(D)	14,555	4,272	(D)
Permanent pasture and rangeland, other than cropland and woodland pastured (see text)farms, 2007	76	466	314	1,993	1,047	853	1,075	68
2002	60	473	204	1,356	858	524	752	52
acres, 2007	600,924	783,039	1,458,986	209,179	310,957	129,128	114,404	408,676
2002	682,284	792,030	1,638,772	165,737	(D)	94,035	125,600	445,918
Land in farmsteads, buildings, livestock facilities, ponds, roads, wasteland, etc.farms, 2007	23	222	86	1,408	391	454	714	23
2002	22	238	78	1,220	461	465	669	44
acres, 2007	1,039	32,633	4,089	17,489	11,110	10,073	28,005	(D)
2002	4,428	10,925	2,309	16,382	(D)	6,123	10,619	(D)
Pastureland, all typesfarms, 2007	92	600	371	2,598	1,204	1,031	1,340	89
2002	71	608	254	2,369	1,137	909	1,239	65
acres, 2007	612,546	857,640	1,483,705	275,600	375,272	171,485	164,587	424,306
2002	692,381	861,765	1,649,856	302,293	398,508	165,094	197,375	448,740
CONSERVATION PRACTICES AND CROP INSURANCE								
Land enrolled in Conservation Reserve, Wetlands Reserve, Farmable Wetlands, or Conservation Reserve Enhancement Programs (see text)farms, 2007	8	40	6	8	33	4	9	6
2002	9	26	5	15	14	9	22	8
acres, 2007	2,594	5,880	1,219	379	3,789	124	256	2,292
2002	2,318	4,529	(D)	1,142	2,020	40	2,289	1,878
Land enrolled in crop insurance programs (see text)farms, 2007	23	67	13	16	87	1	37	2
2002	27	99	7	35	117	7	44	10
acres, 2007	65,674	64,753	168,412	3,915	79,987	(D)	12,414	(D)
2002	25,906	65,418	8,725	4,125	77,854	265	16,389	1,152

See footnote(s) at end of table.

--continued

Table 8. Farms, Land in Farms, Value of Land and Buildings, and Land Use: 2007 and 2002 - Con.

[For meaning of abbreviations and symbols, see introductory text]

Item	Washington	Webb	Wharton	Wheeler	Wichita	Wilbarger	Willacy	Williamson
LAND IN FARMS ACCORDING TO USE - Con.								
Total cropland - Con.								
Other cropland farms, 2007	95	31	195	171	128	149	73	221
2002	158	30	205	246	124	170	154	254
acres, 2007	2,928	2,354	57,187	33,194	15,227	43,625	11,414	9,148
2002	4,992	8,109	38,496	62,535	17,382	25,351	111,083	14,329
Cropland idle or used for cover crops or soil improvement, but not harvested and not pastured or grazed (see text) farms, 2007	78	28	113	129	60	83	47	100
2002	111	16	136	198	46	89	44	158
acres, 2007	2,443	1,740	25,790	26,395	5,211	17,409	3,822	5,066
2002	3,436	4,757	22,936	50,367	4,023	10,446	21,001	5,414
Cropland on which all crops failed farms, 2007	21	7	57	17	54	36	27	70
2002	39	17	53	46	70	59	118	87
acres, 2007	323	(D)	11,354	2,166	6,878	19,626	7,190	1,988
2002	950	(D)	5,047	9,891	12,271	7,674	89,236	7,685
Cropland in cultivated summer fallow farms, 2007	6	3	37	30	35	50	6	60
2002	20	3	39	18	22	54	8	49
acres, 2007	162	(D)	20,043	4,633	3,138	6,590	402	2,094
2002	606	(D)	10,513	2,277	1,088	7,231	846	1,230
Total woodland farms, 2007	822	44	189	21	78	24	36	454
2002	643	61	213	21	26	17	18	338
acres, 2007	33,646	20,471	28,846	1,595	4,044	2,131	11,876	29,365
2002	26,814	14,083	26,294	1,672	2,572	1,595	4,414	25,190
Woodland pastured farms, 2007	688	28	149	13	51	13	28	388
2002	497	36	176	13	19	9	9	278
acres, 2007	23,700	15,476	24,581	1,317	2,513	702	11,663	27,438
2002	20,433	8,457	24,311	1,009	2,344	1,400	3,738	21,404
Woodland not pastured farms, 2007	203	19	47	8	28	13	9	101
2002	206	26	49	11	8	9	9	85
acres, 2007	9,946	4,995	4,265	278	1,531	1,429	213	1,927
2002	6,381	5,626	1,983	663	228	195	676	3,786
Permanent pasture and rangeland, other than cropland and woodland pastured (see text) farms, 2007	1,781	506	944	382	428	339	110	1,945
2002	1,326	421	785	388	361	298	126	1,452
acres, 2007	203,657	1,757,143	196,079	423,514	194,609	368,327	128,426	272,299
2002	166,777	1,917,243	171,420	338,244	158,303	607,089	130,967	242,541
Land in farmsteads, buildings, livestock facilities, ponds, roads, wasteland, etc. farms, 2007	1,091	124	436	137	244	110	64	1,188
2002	1,115	135	524	159	248	163	111	1,130
acres, 2007	10,671	19,437	14,925	7,305	2,576	6,092	1,384	10,293
2002	9,793	21,318	11,585	7,333	7,581	32,425	4,062	10,800
Pastureland, all types farms, 2007	2,129	617	1,125	439	523	384	190	2,298
2002	2,026	531	1,105	458	473	394	172	2,037
acres, 2007	258,131	1,825,511	275,043	491,015	216,915	407,490	165,907	337,771
2002	278,907	2,000,552	288,603	415,692	193,202	659,546	150,311	336,853
CONSERVATION PRACTICES AND CROP INSURANCE								
Land enrolled in Conservation Reserve, Wetlands Reserve, Farmable Wetlands, or Conservation Reserve Enhancement Programs (see text) ¹ farms, 2007	12	5	30	187	7	73	49	52
2002	6	4	24	174	9	45	36	52
acres, 2007	356	1,322	1,973	46,581	198	10,514	4,450	3,001
2002	257	796	3,399	41,470	546	5,299	5,385	2,076
Land enrolled in crop insurance programs (see text) farms, 2007	12	13	292	36	110	179	117	226
2002	31	15	457	71	133	225	167	346
acres, 2007	409	31,196	209,295	37,435	88,500	134,571	147,834	116,437
2002	3,237	14,281	259,256	43,162	91,259	148,548	189,562	177,044

See footnote(s) at end of table.

--continued

Table 8. Farms, Land in Farms, Value of Land and Buildings, and Land Use: 2007 and 2002 - Con.

[For meaning of abbreviations and symbols, see introductory text]

Item	Wilson	Winkler	Wise	Wood	Yoakum	Young	Zapata	Zavala
LAND IN FARMS ACCORDING TO USE - Con.								
Total cropland - Con.								
Other croplandfarms, 2007	229	2	299	161	198	162	22	72
2002	233	4	265	148	220	104	25	70
acres, 2007	12,531	(D)	17,699	5,329	(D)	32,843	7,721	15,263
2002	11,909	376	10,658	4,700	107,366	11,039	13,810	22,293
Cropland idle or used for cover crops or soil improvement, but not harvested and not pastured or grazed (see text)farms, 2007	124	1	183	115	179	62	16	37
2002	127	1	185	122	186	46	17	40
acres, 2007	4,785	(D)	9,851	3,753	70,294	7,008	7,661	9,618
2002	3,900	(D)	6,889	4,074	66,952	3,885	13,341	14,753
Cropland on which all crops failedfarms, 2007	81	1	87	42	17	82	6	33
2002	103	3	79	33	58	57	8	26
acres, 2007	5,988	(D)	3,906	923	(D)	19,358	60	4,241
2002	6,627	(D)	2,505	457	37,232	5,366	373	6,068
Cropland in cultivated summer fallowfarms, 2007	39	-	63	13	26	44	-	17
2002	47	-	43	12	21	26	3	18
acres, 2007	1,758	-	3,942	653	6,756	6,477	-	1,404
2002	1,382	-	1,264	169	3,182	1,788	96	1,472
Total woodlandfarms, 2007	704	-	851	760	7	195	51	49
2002	447	-	653	599	1	181	24	33
acres, 2007	67,952	-	49,859	52,494	1,390	36,376	19,662	57,031
2002	41,701	-	29,605	46,434	(D)	43,046	18,987	25,792
Woodland pasturedfarms, 2007	638	-	608	435	6	168	42	38
2002	386	-	470	365	-	171	10	28
acres, 2007	60,189	-	42,828	19,229	(D)	23,946	14,134	47,867
2002	36,308	-	24,821	17,908	-	40,777	1,666	20,242
Woodland not pasturedfarms, 2007	105	-	319	406	1	36	9	13
2002	86	-	252	298	1	18	14	6
acres, 2007	7,763	-	7,031	33,265	(D)	12,430	5,528	9,164
2002	5,393	-	4,784	28,526	(D)	2,269	17,321	5,550
Permanent pasture and rangeland, other than cropland and woodland pastured (see text)farms, 2007	1,714	44	2,022	1,050	101	622	362	212
2002	1,184	35	1,306	678	91	482	295	158
acres, 2007	230,552	(D)	241,939	100,315	154,284	356,653	387,229	587,264
2002	196,408	(D)	234,200	65,009	187,929	314,515	309,986	580,588
Land in farmsteads, buildings, livestock facilities, ponds, roads, wasteland, etc.farms, 2007	1,001	6	1,535	744	80	219	76	70
2002	1,039	10	1,339	752	80	264	86	96
acres, 2007	14,816	(D)	16,983	9,265	5,994	6,552	6,785	6,188
2002	10,996	(D)	14,790	8,531	(D)	8,727	4,802	4,352
Pastureland, all typesfarms, 2007	2,288	48	2,578	1,335	136	758	436	253
2002	1,914	40	2,269	1,220	117	699	354	207
acres, 2007	359,065	526,468	325,301	140,016	168,436	424,334	435,837	685,370
2002	342,810	483,714	377,966	139,921	203,939	451,314	355,593	643,053
CONSERVATION PRACTICES AND CROP INSURANCE								
Land enrolled in Conservation Reserve, Wetlands Reserve, Farmable Wetlands, or Conservation Reserve Enhancement Programs (see text) ¹farms, 2007	25	1	10	4	184	18	3	21
2002	37	-	18	15	142	11	3	28
acres, 2007	1,189	(D)	243	125	70,114	4,624	217	4,372
2002	1,365	-	1,729	448	48,294	762	5,141	11,594
Land enrolled in crop insurance programs (see text)farms, 2007	101	3	94	12	145	80	15	34
2002	112	-	57	16	141	107	13	49
acres, 2007	32,566	(D)	21,881	289	167,176	43,131	9,788	56,157
2002	29,028	-	13,680	738	166,087	48,851	15,626	35,333

¹ 2002 data do not include farms with land in Farmable Wetlands or Conservation Reserve Enhancement Programs.

Table 9. Harvested Cropland by Size of Farm and Acres Harvested: 2007 and 2002

[For meaning of abbreviations and symbols, see introductory text]

Item	Texas	Anderson	Andrews	Angelina	Aransas	Archer	Armstrong
Farms number, 2007	111,671	965	43	450	29	235	126
..... 2002	106,827	973	48	412	13	214	118
..... acres harvested, 2007	19,174,301	46,120	21,385	15,492	919	60,971	79,703
..... 2002	17,750,938	51,309	(D)	14,047	321	43,383	(D)
HARVESTED CROPLAND BY SIZE OF FARM							
2007 size of farm:							
1 to 9 acres farms	5,408	24	11	21	8	3	-
..... acres harvested	21,177	77	36	(D)	15	(D)	-
10 to 49 acres farms	26,843	233	8	164	7	16	1
..... acres harvested	397,635	3,299	75	2,152	101	294	(D)
50 to 69 acres farms	7,908	77	5	45	3	1	1
..... acres harvested	207,369	1,651	156	1,096	30	(D)	(D)
70 to 99 acres farms	8,860	118	-	48	1	8	-
..... acres harvested	282,934	3,433	-	1,195	(D)	300	-
100 to 139 acres farms	9,407	111	-	46	4	6	3
..... acres harvested	380,162	4,046	-	1,575	55	379	94
140 to 179 acres farms	6,760	64	2	42	-	10	11
..... acres harvested	349,937	2,911	(D)	1,377	-	784	821
180 to 219 acres farms	5,291	61	1	20	2	11	1
..... acres harvested	301,826	3,504	(D)	682	(D)	594	(D)
220 to 259 acres farms	3,858	51	-	11	-	14	4
..... acres harvested	260,567	2,635	-	947	-	1,404	784
260 to 499 acres farms	12,948	130	1	34	-	49	14
..... acres harvested	1,298,458	9,778	(D)	2,090	-	5,311	2,391
500 to 999 acres farms	10,350	65	5	15	2	43	25
..... acres harvested	2,331,296	6,801	3,985	1,478	(D)	8,838	8,129
1,000 to 1,999 acres farms	7,391	17	4	1	1	40	24
..... acres harvested	4,297,283	3,628	6,206	(D)	(D)	18,902	7,900
2,000 acres or more farms	6,647	14	6	3	1	34	42
..... acres harvested	9,045,657	4,357	10,716	2,778	(D)	24,123	59,480
2002 size of farm:							
1 to 9 acres farms	4,051	21	15	11	2	8	-
..... acres harvested	15,671	92	52	44	(D)	28	-
10 to 49 acres farms	23,717	243	9	144	2	3	1
..... acres harvested	361,731	3,534	89	1,989	(D)	47	(D)
50 to 69 acres farms	7,413	84	-	40	2	8	2
..... acres harvested	197,803	2,272	-	767	(D)	341	(D)
70 to 99 acres farms	8,429	89	2	40	-	11	-
..... acres harvested	283,570	2,596	(D)	944	-	430	-
100 to 139 acres farms	8,999	110	-	43	2	10	-
..... acres harvested	372,009	4,114	-	1,333	(D)	657	-
140 to 179 acres farms	7,130	72	1	31	-	12	9
..... acres harvested	384,694	2,655	(D)	1,349	-	842	670
180 to 219 acres farms	5,146	51	3	16	1	10	2
..... acres harvested	326,073	2,969	130	852	(D)	646	(D)
220 to 259 acres farms	3,832	51	-	19	-	13	1
..... acres harvested	276,250	2,438	-	749	-	1,267	(D)
260 to 499 acres farms	13,249	137	4	39	2	28	18
..... acres harvested	1,450,622	10,571	644	2,622	(D)	3,642	3,146
500 to 999 acres farms	10,903	81	6	20	1	44	21
..... acres harvested	2,673,313	9,802	2,193	2,116	(D)	8,587	5,774
1,000 to 1,999 acres farms	7,883	23	2	5	-	35	33
..... acres harvested	4,508,579	4,861	(D)	190	-	9,162	15,033
2,000 acres or more farms	6,075	11	6	4	1	32	31
..... acres harvested	6,900,623	5,405	6,184	1,092	(D)	17,734	32,187
HARVESTED CROPLAND BY ACRES HARVESTED							
2007 acres harvested:							
1 to 9 acres farms	16,585	112	15	102	10	11	2
..... acres	81,519	524	50	(D)	25	64	(D)
10 to 19 acres farms	20,820	213	3	117	12	12	1
..... acres	273,990	2,822	30	1,479	164	170	(D)
20 to 29 acres farms	15,015	192	2	89	3	17	8
..... acres	340,401	4,361	(D)	2,026	(D)	394	(D)
30 to 49 acres farms	16,937	167	6	79	-	28	6
..... acres	619,337	6,032	189	2,933	-	1,053	220
50 to 99 acres farms	16,623	174	2	39	-	32	11
..... acres	1,097,638	11,109	(D)	2,410	-	2,263	756
100 to 199 acres farms	9,755	70	-	14	3	58	14
..... acres	1,277,999	8,859	-	1,633	405	8,266	2,155
200 to 499 acres farms	6,893	32	-	9	1	52	41
..... acres	2,078,540	9,064	-	2,462	(D)	16,498	13,698
500 to 999 acres farms	3,802	5	6	-	-	13	14
..... acres	2,677,221	3,349	4,885	-	-	9,145	9,570
1,000 acres or more farms	5,241	-	9	1	-	12	29
..... acres	10,729,656	-	16,022	(D)	-	23,118	53,084
2002 acres harvested:							
1 to 9 acres farms	14,437	106	16	78	5	9	1
..... acres	68,607	(D)	(D)	411	30	34	(D)
10 to 19 acres farms	19,179	208	12	124	5	9	6
..... acres	252,786	2,640	142	1,632	61	129	86
20 to 29 acres farms	14,002	182	-	68	1	12	2
..... acres	317,609	4,210	-	1,551	(D)	275	(D)
30 to 49 acres farms	15,839	178	1	67	-	27	5
..... acres	580,725	6,447	(D)	2,498	-	977	183
50 to 99 acres farms	15,863	168	5	44	1	54	16
..... acres	1,054,436	10,828	335	2,763	(D)	3,716	1,058
100 to 199 acres farms	10,273	81	1	21	1	46	27
..... acres	1,361,949	9,826	(D)	2,706	(D)	6,378	3,799
200 to 499 acres farms	8,229	44	8	10	-	39	30
..... acres	2,526,649	11,929	2,666	2,486	-	11,309	10,831
500 to 999 acres farms	4,463	5	1	-	-	11	11
..... acres	3,147,932	3,227	(D)	-	-	7,200	7,486
1,000 acres or more farms	4,542	1	4	-	-	7	20
..... acres	8,440,245	(D)	7,041	-	-	13,365	33,875

--continued

Table 9. Harvested Cropland by Size of Farm and Acres Harvested: 2007 and 2002 - Con.

[For meaning of abbreviations and symbols, see introductory text]

Item	Atascosa	Austin	Bailey	Bandera	Bastrop	Baylor	Bee	Bell
Farms number, 2007	641	1,164	230	190	946	172	303	1,122
..... 2002	548	1,124	201	215	899	146	290	1,057
..... acres harvested, 2007	52,418	59,007	149,234	5,886	43,373	70,491	72,860	142,603
..... 2002	55,452	58,471	131,703	7,115	44,287	49,833	68,033	144,185
HARVESTED CROPLAND BY SIZE OF FARM								
2007 size of farm:								
1 to 9 acres farms	21	39	4	6	39	2	9	61
..... acres harvested	80	209	23	21	157	(D)	30	235
10 to 49 acres farms	136	283	14	44	254	10	32	374
..... acres harvested	2,009	4,355	266	511	3,291	121	484	5,657
50 to 69 acres farms	44	108	2	10	68	6	16	88
..... acres harvested	1,154	2,425	(D)	197	1,533	119	364	2,405
70 to 99 acres farms	37	151	6	7	91	5	21	102
..... acres harvested	1,027	4,274	343	136	2,458	305	772	4,101
100 to 139 acres farms	51	136	8	14	92	10	28	119
..... acres harvested	1,505	4,088	809	399	2,884	485	1,259	6,203
140 to 179 acres farms	47	102	22	8	65	8	22	47
..... acres harvested	2,160	4,508	2,515	139	2,073	409	1,164	2,554
180 to 219 acres farms	37	58	1	12	59	2	13	49
..... acres harvested	1,831	2,817	(D)	311	2,409	(D)	825	2,846
220 to 259 acres farms	17	41	6	10	29	3	14	33
..... acres harvested	1,240	2,697	1,184	447	1,267	396	976	2,627
260 to 499 acres farms	93	148	32	32	135	32	38	95
..... acres harvested	7,772	11,087	9,007	1,121	7,910	6,106	4,212	12,000
500 to 999 acres farms	74	60	37	18	58	39	46	84
..... acres harvested	9,178	7,054	18,010	811	4,998	13,081	8,565	17,960
1,000 to 1,999 acres farms	55	31	52	18	37	28	21	41
..... acres harvested	10,960	11,872	45,602	991	4,819	14,824	7,628	28,484
2,000 acres or more farms	29	7	46	11	19	27	43	29
..... acres harvested	13,502	3,621	71,225	802	9,574	34,320	46,581	57,531
2002 size of farm:								
1 to 9 acres farms	14	30	-	9	35	1	6	37
..... acres harvested	59	105	-	27	152	(D)	31	97
10 to 49 acres farms	94	285	7	50	279	9	38	303
..... acres harvested	1,530	4,150	170	540	3,976	(D)	669	4,619
50 to 69 acres farms	39	103	-	9	65	5	12	79
..... acres harvested	1,012	2,235	-	213	1,397	214	391	2,320
70 to 99 acres farms	35	132	4	12	73	1	17	104
..... acres harvested	1,136	3,654	229	219	1,819	(D)	891	4,601
100 to 139 acres farms	54	124	3	19	87	7	26	118
..... acres harvested	1,640	4,463	210	460	3,028	478	1,223	5,750
140 to 179 acres farms	39	90	15	4	62	17	19	71
..... acres harvested	1,927	3,653	1,340	77	2,123	1,362	1,331	4,943
180 to 219 acres farms	40	66	9	14	36	4	9	44
..... acres harvested	2,341	3,133	964	487	1,472	706	924	3,672
220 to 259 acres farms	14	44	3	7	26	8	5	36
..... acres harvested	849	2,573	626	294	1,839	959	240	2,361
260 to 499 acres farms	63	122	26	34	113	14	53	115
..... acres harvested	5,956	8,299	7,739	1,118	7,793	1,951	4,249	14,382
500 to 999 acres farms	76	89	45	23	73	29	42	84
..... acres harvested	10,029	11,200	20,682	1,315	7,038	6,440	5,726	23,381
1,000 to 1,999 acres farms	55	26	58	20	28	28	33	42
..... acres harvested	16,703	8,844	54,515	1,253	5,182	11,064	20,885	36,012
2,000 acres or more farms	25	13	31	14	22	23	30	24
..... acres harvested	12,270	6,162	45,228	1,112	8,468	26,488	31,473	42,047
HARVESTED CROPLAND BY ACRES HARVESTED								
2007 acres harvested:								
1 to 9 acres farms	80	157	8	46	176	10	28	169
..... acres	389	901	55	208	(D)	39	125	780
10 to 19 acres farms	108	292	5	49	237	13	42	250
..... acres	1,357	3,831	57	657	3,057	180	571	3,355
20 to 29 acres farms	97	185	9	22	141	5	32	163
..... acres	2,233	4,221	204	506	3,195	112	732	3,727
30 to 49 acres farms	122	222	7	32	162	6	58	160
..... acres	4,324	8,225	234	1,131	5,976	228	2,189	6,016
50 to 99 acres farms	109	181	23	28	140	26	54	180
..... acres	6,863	11,956	1,549	1,803	9,070	1,815	3,337	12,255
100 to 199 acres farms	63	88	36	13	61	25	36	88
..... acres	8,195	12,037	5,145	1,581	7,483	3,288	4,665	11,808
200 to 499 acres farms	45	28	46	-	22	45	24	57
..... acres	14,045	7,253	15,378	-	6,180	15,788	7,649	16,564
500 to 999 acres farms	11	5	40	-	5	22	14	19
..... acres	7,476	3,295	28,166	-	4,229	14,653	10,286	13,711
1,000 acres or more farms	6	6	56	-	2	20	15	36
..... acres	7,536	7,288	98,446	-	(D)	34,388	43,306	74,387
2002 acres harvested:								
1 to 9 acres farms	52	179	3	63	149	7	20	161
..... acres	226	897	13	252	(D)	26	110	737
10 to 19 acres farms	86	237	4	46	241	8	36	189
..... acres	1,098	3,138	58	615	3,134	107	449	2,547
20 to 29 acres farms	83	186	5	25	158	11	35	130
..... acres	1,913	4,241	121	567	3,608	234	805	2,943
30 to 49 acres farms	106	214	6	37	143	14	48	176
..... acres	3,929	7,665	228	1,314	5,177	579	1,772	6,533
50 to 99 acres farms	98	185	15	30	114	15	57	174
..... acres	6,628	11,988	1,111	1,847	7,527	1,169	3,734	12,018
100 to 199 acres farms	59	75	23	7	47	38	39	106
..... acres	7,452	9,803	3,017	934	6,380	5,424	5,233	14,268
200 to 499 acres farms	39	37	55	7	39	27	26	50
..... acres	12,502	10,441	19,529	1,586	10,899	8,820	7,466	15,064
500 to 999 acres farms	20	6	40	-	6	15	6	32
..... acres	13,262	4,192	29,609	-	4,068	10,716	4,837	21,051
1,000 acres or more farms	5	5	50	-	2	11	23	39
..... acres	8,442	6,106	78,017	-	(D)	22,758	43,627	69,024

--continued

Table 9. Harvested Cropland by Size of Farm and Acres Harvested: 2007 and 2002 - Con.

[For meaning of abbreviations and symbols, see introductory text]

Item	Bexar	Blanco	Borden	Bosque	Bowie	Brazoria	Brazos	Brewster
Farmsnumber, 2007	1,049	261	41	621	880	841	503	16
.....2002	1,096	261	57	587	720	866	505	19
.....acres harvested, 2007	59,827	9,943	27,242	42,538	64,464	70,591	38,215	3,244
.....2002	74,204	10,143	30,895	46,538	61,559	84,348	48,579	(D)
HARVESTED CROPLAND BY SIZE OF FARM								
2007 size of farm:								
1 to 9 acresfarms	80	6	-	3	50	86	19	1
.....acres harvested	285	22	-	13	284	298	59	(D)
10 to 49 acresfarms	441	59	4	85	265	329	147	3
.....acres harvested	6,392	707	38	1,156	4,193	4,339	2,115	9
50 to 69 acresfarms	83	10	2	30	88	61	43	1
.....acres harvested	2,101	179	(D)	694	2,401	1,630	950	(D)
70 to 99 acresfarms	89	12	-	46	88	43	39	-
.....acres harvested	2,491	235	-	1,510	2,644	1,330	1,105	-
100 to 139 acresfarms	82	19	2	62	77	53	42	2
.....acres harvested	3,550	525	(D)	1,952	2,966	2,154	1,318	(D)
140 to 179 acresfarms	63	11	-	40	53	38	43	-
.....acres harvested	3,163	294	-	1,304	2,758	1,611	2,130	-
180 to 219 acresfarms	41	12	-	50	35	23	17	-
.....acres harvested	2,645	419	-	2,111	1,743	1,029	772	-
220 to 259 acresfarms	21	10	-	30	32	17	20	-
.....acres harvested	2,181	387	-	1,094	1,958	1,302	1,470	-
260 to 499 acresfarms	63	40	2	127	86	80	65	-
.....acres harvested	6,677	1,653	(D)	8,524	8,439	6,801	4,394	-
500 to 999 acresfarms	54	41	5	81	60	37	36	-
.....acres harvested	12,023	1,838	2,234	8,129	7,904	4,023	7,198	-
1,000 to 1,999 acresfarms	16	28	11	34	29	41	17	-
.....acres harvested	8,721	2,098	10,350	5,559	11,116	12,605	3,628	-
2,000 acres or morefarms	16	13	15	33	17	33	15	9
.....acres harvested	9,598	1,586	14,208	10,492	18,058	33,469	13,076	3,220
2002 size of farm:								
1 to 9 acresfarms	63	10	-	7	15	69	21	3
.....acres harvested	201	49	-	29	55	292	77	9
10 to 49 acresfarms	428	45	-	70	149	276	117	4
.....acres harvested	6,647	507	-	1,033	2,710	3,925	1,836	16
50 to 69 acresfarms	104	22	-	35	75	71	30	3
.....acres harvested	2,544	427	-	1,033	1,641	2,013	711	6
70 to 99 acresfarms	86	12	1	46	75	64	47	-
.....acres harvested	3,181	158	(D)	1,306	2,214	2,005	1,448	-
100 to 139 acresfarms	100	22	-	56	94	55	51	2
.....acres harvested	4,691	392	-	2,198	3,631	2,436	2,150	(D)
140 to 179 acresfarms	75	12	1	37	54	49	40	-
.....acres harvested	3,590	426	(D)	1,532	2,194	1,953	1,435	-
180 to 219 acresfarms	32	17	-	46	40	35	22	-
.....acres harvested	2,363	647	-	2,066	2,321	1,732	1,013	-
220 to 259 acresfarms	40	10	-	27	25	22	18	-
.....acres harvested	6,109	350	-	1,264	1,333	1,285	719	-
260 to 499 acresfarms	93	38	9	115	106	79	58	-
.....acres harvested	13,140	2,504	(D)	9,563	9,804	7,365	4,028	-
500 to 999 acresfarms	39	40	12	76	48	67	46	1
.....acres harvested	12,990	1,967	6,196	10,294	7,764	11,613	8,068	(D)
1,000 to 1,999 acresfarms	30	22	21	33	23	42	32	-
.....acres harvested	17,835	1,972	16,610	5,054	10,895	16,362	10,771	-
2,000 acres or morefarms	6	11	13	39	16	37	23	6
.....acres harvested	913	744	6,122	11,166	16,997	33,367	16,323	(D)
HARVESTED CROPLAND BY ACRES HARVESTED								
2007 acres harvested:								
1 to 9 acresfarms	222	52	4	62	137	221	63	7
.....acres	1,019	243	9	(D)	852	979	289	24
10 to 19 acresfarms	310	57	1	92	179	219	144	1
.....acres	4,119	745	(D)	1,202	2,342	2,786	1,864	(D)
20 to 29 acresfarms	142	45	1	99	141	109	78	-
.....acres	3,210	1,048	(D)	2,275	3,232	2,422	1,735	-
30 to 49 acresfarms	158	43	1	127	158	99	78	2
.....acres	5,895	1,540	(D)	4,670	5,632	3,639	2,831	(D)
50 to 99 acresfarms	117	42	8	116	138	85	79	1
.....acres	7,724	2,707	580	7,607	8,834	5,538	5,256	(D)
100 to 199 acresfarms	52	14	3	80	73	55	26	1
.....acres	6,913	1,730	456	10,484	9,502	6,742	3,471	(D)
200 to 499 acresfarms	25	8	5	35	36	27	19	1
.....acres	8,023	1,930	1,770	9,491	10,671	8,294	5,248	(D)
500 to 999 acresfarms	16	-	8	9	8	12	11	2
.....acres	11,789	-	5,576	5,095	5,102	8,837	7,082	(D)
1,000 acres or morefarms	7	-	10	1	10	14	5	1
.....acres	11,135	-	18,777	(D)	18,297	31,354	10,439	(D)
2002 acres harvested:								
1 to 9 acresfarms	204	55	1	39	58	181	56	15
.....acres	965	214	(D)	(D)	304	828	268	44
10 to 19 acresfarms	299	61	-	82	149	207	133	2
.....acres	4,052	815	-	1,054	1,952	2,643	1,737	(D)
20 to 29 acresfarms	155	37	1	97	109	120	77	-
.....acres	3,595	844	(D)	2,165	2,551	2,664	1,801	-
30 to 49 acresfarms	147	45	3	102	147	109	72	-
.....acres	5,319	1,668	(D)	3,716	5,235	3,971	2,606	-
50 to 99 acresfarms	136	41	5	136	146	115	81	-
.....acres	9,082	2,651	374	8,934	9,520	7,027	5,189	-
100 to 199 acresfarms	63	19	8	76	55	54	41	-
.....acres	8,338	2,525	1,231	10,132	7,214	7,644	5,214	-
200 to 499 acresfarms	66	2	7	44	36	45	25	-
.....acres	20,456	(D)	2,370	11,655	10,757	14,091	7,001	-
500 to 999 acresfarms	16	1	24	10	9	23	9	2
.....acres	10,666	(D)	17,154	7,228	7,012	14,898	6,266	(D)
1,000 acres or morefarms	10	-	8	1	11	12	11	-
.....acres	11,731	-	9,625	(D)	17,014	30,582	18,497	-

--continued

Table 9. Harvested Cropland by Size of Farm and Acres Harvested: 2007 and 2002 - Con.

[For meaning of abbreviations and symbols, see introductory text]

Item	Briscoe	Brooks	Brown	Burleson	Burnet	Caldwell	Calhoun	Callahan
Farms number, 2007	110	93	615	828	410	552	142	493
..... 2002	110	111	577	737	382	480	135	479
..... acres harvested, 2007	75,248	5,967	39,036	61,413	15,516	43,862	61,537	35,901
..... 2002	54,199	6,714	45,519	66,466	15,133	43,961	48,600	37,230
HARVESTED CROPLAND BY SIZE OF FARM								
2007 size of farm:								
1 to 9 acres farms	-	2	18	16	23	25	3	28
..... acres harvested	-	(D)	71	68	70	98	(D)	117
10 to 49 acres farms	1	13	100	148	83	125	27	104
..... acres harvested	(D)	128	1,446	2,182	1,053	1,819	349	1,368
50 to 69 acres farms	-	4	44	64	19	36	4	24
..... acres harvested	-	142	878	1,130	425	1,011	76	565
70 to 99 acres farms	1	13	50	79	28	45	9	40
..... acres harvested	(D)	366	1,063	2,016	751	1,399	260	1,499
100 to 139 acres farms	4	6	45	100	35	60	9	42
..... acres harvested	480	70	1,630	2,916	1,082	2,571	158	1,315
140 to 179 acres farms	3	6	47	75	22	45	3	32
..... acres harvested	(D)	(D)	1,989	2,166	668	1,530	325	1,655
180 to 219 acres farms	1	11	36	55	38	25	-	21
..... acres harvested	(D)	482	1,717	2,119	1,192	899	-	855
220 to 259 acres farms	5	5	26	44	16	21	2	11
..... acres harvested	925	520	1,099	1,637	421	817	(D)	418
260 to 499 acres farms	16	18	84	119	58	80	12	71
..... acres harvested	3,135	2,100	4,881	6,208	2,848	5,705	1,486	4,919
500 to 999 acres farms	22	5	89	76	42	49	20	56
..... acres harvested	7,522	213	9,333	9,697	2,246	6,571	2,988	6,918
1,000 to 1,999 acres farms	20	4	51	33	19	29	30	27
..... acres harvested	15,197	922	9,290	12,911	1,255	12,344	23,540	3,651
2,000 acres or more farms	37	6	25	19	27	12	23	37
..... acres harvested	47,687	968	5,639	18,363	3,505	9,098	32,220	12,621
2002 size of farm:								
1 to 9 acres farms	-	-	12	17	26	13	4	22
..... acres harvested	-	-	50	82	94	59	25	74
10 to 49 acres farms	2	16	80	122	82	97	22	90
..... acres harvested	(D)	329	1,225	1,605	1,005	1,484	185	1,250
50 to 69 acres farms	-	16	46	46	17	22	2	26
..... acres harvested	-	461	1,157	1,021	389	747	(D)	763
70 to 99 acres farms	2	12	46	69	28	41	3	41
..... acres harvested	(D)	598	1,150	1,577	765	1,747	158	1,612
100 to 139 acres farms	2	10	36	81	15	49	8	41
..... acres harvested	(D)	382	1,287	2,185	354	1,911	200	1,379
140 to 179 acres farms	6	10	54	65	21	36	9	32
..... acres harvested	306	(D)	2,059	2,230	521	1,495	821	1,508
180 to 219 acres farms	3	6	27	57	15	32	7	24
..... acres harvested	342	411	1,924	2,565	454	1,398	759	1,339
220 to 259 acres farms	1	4	19	37	15	28	2	22
..... acres harvested	(D)	224	839	1,476	633	1,345	(D)	1,274
260 to 499 acres farms	22	19	100	102	65	77	12	81
..... acres harvested	4,812	1,719	6,527	7,050	3,161	4,461	2,242	6,247
500 to 999 acres farms	21	7	83	77	48	43	13	40
..... acres harvested	5,906	980	10,851	11,616	3,398	5,702	3,294	3,948
1,000 to 1,999 acres farms	20	2	48	48	33	32	31	25
..... acres harvested	14,144	(D)	10,566	17,626	2,509	16,546	17,094	5,946
2,000 acres or more farms	31	9	26	16	17	10	22	35
..... acres harvested	28,240	1,184	7,884	17,433	1,850	7,066	23,654	11,890
HARVESTED CROPLAND BY ACRES HARVESTED								
2007 acres harvested:								
1 to 9 acres farms	1	11	77	108	90	79	19	95
..... acres	(D)	29	(D)	623	354	406	108	499
10 to 19 acres farms	2	16	113	205	80	115	28	72
..... acres	(D)	183	1,557	2,787	1,074	1,581	340	927
20 to 29 acres farms	4	15	97	123	74	99	17	74
..... acres	86	310	2,232	2,796	1,687	2,271	391	1,690
30 to 49 acres farms	4	21	118	154	59	90	14	75
..... acres	130	796	4,320	5,466	2,128	3,289	525	2,694
50 to 99 acres farms	9	10	97	154	75	79	9	87
..... acres	532	718	6,433	9,805	4,945	5,096	643	5,973
100 to 199 acres farms	21	12	69	40	22	53	10	53
..... acres	2,909	1,646	8,669	5,120	2,505	6,683	1,418	6,763
200 to 499 acres farms	23	8	37	19	10	23	9	26
..... acres	7,163	2,285	10,368	4,934	2,823	5,982	2,932	7,025
500 to 999 acres farms	16	-	6	16	-	7	5	7
..... acres	11,217	-	4,000	11,129	-	4,423	3,347	4,585
1,000 acres or more farms	30	-	1	9	-	7	31	4
..... acres	53,186	-	(D)	18,753	-	14,131	51,833	5,745
2002 acres harvested:								
1 to 9 acres farms	1	10	64	104	98	52	20	60
..... acres	(D)	56	328	569	(D)	271	99	301
10 to 19 acres farms	7	19	94	154	70	96	18	85
..... acres	(D)	(D)	1,246	2,087	926	1,305	222	1,121
20 to 29 acres farms	-	17	74	134	61	81	8	67
..... acres	-	408	1,691	3,022	1,420	1,881	171	1,539
30 to 49 acres farms	5	24	118	139	49	78	14	81
..... acres	214	932	4,289	4,965	1,758	2,808	521	2,900
50 to 99 acres farms	12	24	114	91	73	95	11	99
..... acres	835	1,630	7,319	6,096	4,730	6,227	795	6,378
100 to 199 acres farms	19	9	55	51	19	42	11	52
..... acres	2,600	1,124	7,453	6,605	2,373	5,167	1,578	7,227
200 to 499 acres farms	33	7	46	34	10	17	21	25
..... acres	10,867	1,764	13,009	9,447	2,497	4,521	6,585	7,585
500 to 999 acres farms	9	1	9	22	2	8	17	6
..... acres	6,687	(D)	6,423	16,324	(D)	5,030	12,392	4,494
1,000 acres or more farms	24	-	3	8	-	11	15	4
..... acres	32,903	-	3,761	17,351	-	16,751	26,237	5,685

--continued

Table 9. Harvested Cropland by Size of Farm and Acres Harvested: 2007 and 2002 - Con.

[For meaning of abbreviations and symbols, see introductory text]

Item	Cameron	Camp	Carson	Cass	Castro	Chambers	Cherokee	Childress
Farmsnumber, 2007	734	286	196	598	304	255	928	142
.....2002	783	238	151	554	296	280	844	119
.....acres harvested, 2007	181,663	17,908	181,185	28,700	287,048	27,712	49,026	77,509
.....2002	151,923	13,712	105,259	31,877	227,906	34,143	52,378	63,879
HARVESTED CROPLAND BY SIZE OF FARM								
2007 size of farm:								
1 to 9 acresfarms	163	7	1	9	-	16	53	2
.....acres harvested	566	38	(D)	29	-	66	159	(D)
10 to 49 acresfarms	277	83	2	145	5	73	249	8
.....acres harvested	4,795	1,324	(D)	1,967	(D)	1,124	3,269	142
50 to 69 acresfarms	38	38	2	62	1	12	82	6
.....acres harvested	1,173	1,010	(D)	1,437	(D)	351	1,963	(D)
70 to 99 acresfarms	42	28	3	75	-	14	84	2
.....acres harvested	2,342	757	175	2,313	-	455	2,482	(D)
100 to 139 acresfarms	28	22	-	75	4	7	103	7
.....acres harvested	2,045	1,236	-	2,672	405	264	3,653	616
140 to 179 acresfarms	22	15	3	46	9	6	70	11
.....acres harvested	2,019	725	170	2,521	934	596	2,596	1,077
180 to 219 acresfarms	10	20	1	41	10	10	58	5
.....acres harvested	1,276	1,209	(D)	2,455	1,278	733	2,794	338
220 to 259 acresfarms	8	11	1	31	3	8	31	3
.....acres harvested	1,617	(D)	(D)	1,877	273	411	1,635	351
260 to 499 acresfarms	22	48	25	59	37	31	123	24
.....acres harvested	4,859	4,049	6,543	3,690	9,014	2,798	10,445	3,486
500 to 999 acresfarms	43	10	31	35	86	32	51	20
.....acres harvested	24,185	1,169	12,296	4,481	39,975	3,676	8,676	5,296
1,000 to 1,999 acresfarms	49	1	58	15	72	22	10	23
.....acres harvested	50,757	(D)	49,314	4,053	73,599	4,809	2,639	17,332
2,000 acres or morefarms	32	3	69	5	77	24	14	31
.....acres harvested	86,029	5,350	112,412	1,205	161,448	12,429	8,715	48,663
2002 size of farm:								
1 to 9 acresfarms	123	3	2	8	-	7	24	3
.....acres harvested	473	8	(D)	31	-	55	69	9
10 to 49 acresfarms	312	64	-	117	2	65	178	6
.....acres harvested	5,555	1,059	-	1,591	(D)	860	2,448	105
50 to 69 acresfarms	35	25	-	46	-	21	70	4
.....acres harvested	990	(D)	-	1,138	-	665	1,190	12
70 to 99 acresfarms	36	37	-	57	3	15	94	2
.....acres harvested	2,175	1,256	-	1,809	(D)	678	2,453	(D)
100 to 139 acresfarms	27	17	1	64	1	15	98	3
.....acres harvested	2,074	809	(D)	2,339	(D)	1,113	3,352	322
140 to 179 acresfarms	26	22	2	50	13	6	75	9
.....acres harvested	2,641	1,374	(D)	2,587	1,141	561	2,871	1,024
180 to 219 acresfarms	25	19	2	39	3	12	60	1
.....acres harvested	2,766	1,003	(D)	2,339	549	1,592	2,649	(D)
220 to 259 acresfarms	13	11	3	26	5	12	36	2
.....acres harvested	2,449	577	614	1,682	613	1,120	2,479	(D)
260 to 499 acresfarms	48	29	18	83	46	31	123	16
.....acres harvested	10,551	2,763	3,347	6,366	11,073	3,039	8,383	2,669
500 to 999 acresfarms	71	6	37	46	79	40	57	17
.....acres harvested	35,439	564	14,106	6,054	35,327	8,557	8,456	4,879
1,000 to 1,999 acresfarms	37	2	36	10	83	26	18	21
.....acres harvested	37,802	(D)	27,191	1,931	74,502	4,966	5,143	11,564
2,000 acres or morefarms	30	3	50	8	61	30	11	35
.....acres harvested	49,008	3,200	59,384	4,010	104,449	10,937	12,885	42,926
HARVESTED CROPLAND BY ACRES HARVESTED								
2007 acres harvested:								
1 to 9 acresfarms	231	39	1	76	2	32	174	8
.....acres	1,003	194	(D)	364	(D)	173	764	36
10 to 19 acresfarms	157	52	5	116	3	60	208	4
.....acres	2,059	(D)	(D)	1,419	(D)	808	2,753	47
20 to 29 acresfarms	51	49	1	105	5	31	136	11
.....acres	1,155	1,072	(D)	2,317	116	(D)	3,113	272
30 to 49 acresfarms	79	53	3	111	9	26	161	11
.....acres	3,005	1,887	115	4,054	307	937	5,922	396
50 to 99 acresfarms	48	59	17	121	12	38	141	17
.....acres	3,541	3,893	1,240	7,763	682	2,479	8,823	1,261
100 to 199 acresfarms	35	23	13	49	38	37	60	27
.....acres	4,942	2,860	1,858	6,073	5,515	5,239	7,728	3,647
200 to 499 acresfarms	30	9	46	17	59	23	32	23
.....acres	9,940	2,277	15,951	4,510	20,447	6,820	8,692	8,151
500 to 999 acresfarms	40	-	41	2	68	6	13	16
.....acres	27,723	-	31,132	(D)	49,058	3,977	7,831	11,420
1,000 acres or morefarms	63	2	69	1	108	2	3	25
.....acres	128,295	(D)	130,793	(D)	210,871	(D)	3,400	52,279
2002 acres harvested:								
1 to 9 acresfarms	216	26	2	65	2	35	121	10
.....acres	957	148	(D)	(D)	(D)	248	495	(D)
10 to 19 acresfarms	134	55	-	104	-	48	164	2
.....acres	1,878	(D)	-	1,391	-	639	2,149	(D)
20 to 29 acresfarms	76	35	1	92	2	33	168	3
.....acres	1,761	772	(D)	1,987	(D)	773	3,778	76
30 to 49 acresfarms	75	45	1	100	6	16	146	5
.....acres	2,797	1,690	(D)	3,770	(D)	590	5,317	191
50 to 99 acresfarms	71	48	11	98	21	53	140	17
.....acres	5,275	3,038	827	6,314	1,411	3,424	9,323	1,213
100 to 199 acresfarms	50	22	23	67	30	49	61	24
.....acres	6,744	2,799	3,539	8,322	4,207	6,994	7,584	3,081
200 to 499 acresfarms	65	6	41	23	82	30	33	20
.....acres	20,455	2,009	13,807	5,703	27,662	8,967	8,907	6,314
500 to 999 acresfarms	50	-	33	2	73	12	4	17
.....acres	33,921	-	24,106	(D)	53,796	7,214	2,653	11,028
1,000 acres or morefarms	46	1	39	3	80	4	7	21
.....acres	78,135	(D)	62,906	3,000	140,560	5,294	12,172	41,911

--continued

Table 9. Harvested Cropland by Size of Farm and Acres Harvested: 2007 and 2002 - Con.

[For meaning of abbreviations and symbols, see introductory text]

Item	Clay	Cochran	Coke	Coleman	Collin	Collingsworth	Colorado	Comal
Farms number, 2007	446	138	103	411	1,091	171	940	220
..... 2002	409	150	82	412	1,055	215	915	246
..... acres harvested, 2007	52,468	177,981	11,507	63,578	114,856	98,829	75,713	13,468
..... 2002	55,871	155,239	11,784	71,634	130,915	89,709	77,404	12,495
HARVESTED CROPLAND BY SIZE OF FARM								
2007 size of farm:								
1 to 9 acres farms	9	-	4	4	100	-	21	8
..... acres harvested	39	-	13	12	379	-	59	(D)
10 to 49 acres farms	58	2	2	29	462	10	158	58
..... acres harvested	692	(D)	(D)	468	6,558	156	2,032	825
50 to 69 acres farms	21	-	5	7	97	-	65	24
..... acres harvested	539	-	191	351	2,825	-	1,286	794
70 to 99 acres farms	20	-	4	16	82	5	102	24
..... acres harvested	511	-	109	638	3,411	(D)	2,741	684
100 to 139 acres farms	32	-	-	26	86	7	102	18
..... acres harvested	1,132	-	-	942	4,693	602	2,364	645
140 to 179 acres farms	26	11	9	27	41	9	60	15
..... acres harvested	977	1,379	446	1,210	2,870	566	2,067	881
180 to 219 acres farms	21	-	4	15	45	2	60	6
..... acres harvested	1,599	-	46	934	3,129	(D)	2,806	458
220 to 259 acres farms	33	3	2	15	34	3	48	9
..... acres harvested	2,448	(D)	(D)	732	2,793	400	2,066	652
260 to 499 acres farms	67	12	6	72	52	26	143	29
..... acres harvested	4,186	2,383	263	4,824	7,120	3,254	10,071	1,772
500 to 999 acres farms	66	24	33	93	38	31	102	14
..... acres harvested	6,864	12,715	4,147	12,455	8,116	8,434	16,280	2,231
1,000 to 1,999 acres farms	45	34	12	64	26	25	46	12
..... acres harvested	10,837	39,933	744	16,387	15,446	10,638	15,674	4,373
2,000 acres or more farms	48	52	22	43	28	53	33	3
..... acres harvested	22,644	121,039	5,379	24,625	57,516	74,367	18,267	(D)
2002 size of farm:								
1 to 9 acres farms	11	-	-	-	73	-	19	16
..... acres harvested	64	-	-	-	296	-	63	44
10 to 49 acres farms	59	3	4	17	435	21	140	67
..... acres harvested	1,068	(D)	(D)	282	6,644	321	1,891	773
50 to 69 acres farms	23	-	1	8	91	3	73	17
..... acres harvested	741	-	(D)	382	2,763	(D)	1,240	456
70 to 99 acres farms	18	-	4	21	73	15	87	20
..... acres harvested	527	-	71	748	2,798	906	2,169	549
100 to 139 acres farms	22	4	-	29	78	12	100	20
..... acres harvested	945	264	-	1,029	4,037	960	3,107	776
140 to 179 acres farms	14	3	5	27	69	25	54	18
..... acres harvested	910	451	179	1,695	4,150	2,058	1,780	589
180 to 219 acres farms	28	2	-	13	27	7	65	16
..... acres harvested	2,297	(D)	-	631	1,751	1,158	2,844	1,161
220 to 259 acres farms	28	4	-	8	33	2	58	5
..... acres harvested	2,448	715	-	518	2,712	(D)	3,334	227
260 to 499 acres farms	65	20	15	80	78	27	132	37
..... acres harvested	5,013	4,271	1,294	6,959	10,693	2,870	11,504	2,163
500 to 999 acres farms	57	28	23	96	39	26	97	9
..... acres harvested	8,943	13,468	2,397	16,851	5,973	6,678	15,819	620
1,000 to 1,999 acres farms	40	46	12	60	33	26	55	14
..... acres harvested	12,298	49,793	1,761	15,293	28,084	11,151	14,910	2,905
2,000 acres or more farms	44	40	18	53	26	51	35	7
..... acres harvested	20,617	85,920	5,984	27,246	61,014	63,394	18,743	2,232
HARVESTED CROPLAND BY ACRES HARVESTED								
2007 acres harvested:								
1 to 9 acres farms	46	3	10	36	275	6	128	36
..... acres	247	15	39	185	1,299	22	659	154
10 to 19 acres farms	62	1	12	27	228	8	231	51
..... acres	787	(D)	190	380	3,056	116	3,045	641
20 to 29 acres farms	57	-	15	34	148	5	155	35
..... acres	1,262	-	363	782	3,309	106	3,572	855
30 to 49 acres farms	68	2	13	74	132	17	153	33
..... acres	2,464	(D)	496	2,808	4,807	636	5,647	1,222
50 to 99 acres farms	85	6	24	104	158	19	132	36
..... acres	5,548	385	1,675	7,319	10,536	1,342	8,610	2,284
100 to 199 acres farms	76	9	19	71	75	35	59	20
..... acres	9,752	1,367	2,551	9,720	9,906	4,427	7,943	2,495
200 to 499 acres farms	29	20	7	39	35	27	48	5
..... acres	9,056	6,016	2,389	12,587	10,278	8,391	13,660	1,377
500 to 999 acres farms	16	24	1	12	13	21	21	2
..... acres	10,563	18,635	(D)	8,248	9,484	14,838	13,947	(D)
1,000 acres or more farms	7	73	2	14	27	33	13	2
..... acres	12,789	151,476	(D)	21,549	62,181	68,951	18,630	(D)
2002 acres harvested:								
1 to 9 acres farms	38	5	4	8	205	12	116	58
..... acres	209	23	20	45	928	43	565	(D)
10 to 19 acres farms	49	3	8	41	238	15	209	58
..... acres	651	30	102	563	3,253	214	2,742	735
20 to 29 acres farms	47	-	6	30	141	9	160	33
..... acres	1,058	-	135	701	3,160	210	3,657	734
30 to 49 acres farms	66	3	12	56	169	21	144	32
..... acres	2,541	94	(D)	2,045	6,118	817	5,322	1,159
50 to 99 acres farms	80	5	19	100	136	38	118	39
..... acres	5,294	342	1,305	6,735	9,164	2,622	7,702	2,506
100 to 199 acres farms	55	11	18	78	76	41	82	18
..... acres	6,965	1,616	2,421	10,431	9,604	5,604	10,852	2,302
200 to 499 acres farms	41	30	13	64	39	32	57	4
..... acres	11,135	10,106	4,261	20,080	10,737	10,652	17,430	1,258
500 to 999 acres farms	23	31	-	28	18	22	17	3
..... acres	14,109	23,303	-	18,597	14,000	14,248	11,937	1,830
1,000 acres or more farms	10	62	2	7	33	25	12	1
..... acres	13,909	119,725	(D)	12,437	73,951	55,299	17,197	(D)

--continued

Table 9. Harvested Cropland by Size of Farm and Acres Harvested: 2007 and 2002 - Con.

[For meaning of abbreviations and symbols, see introductory text]

Item	Comanche	Concho	Cooke	Coryell	Cottle	Crane	Crockett	Crosby
Farmsnumber, 2007	888	203	1,117	589	79	5	8	187
2002	878	192	976	563	76	8	6	228
acres harvested, 2007	83,848	62,318	96,280	61,181	(D)	82	(D)	210,808
2002	102,541	79,597	101,470	68,258	(D)	(D)	360	214,709
HARVESTED CROPLAND BY SIZE OF FARM								
2007 size of farm:								
1 to 9 acresfarms	27	1	37	13	1	-	-	3
acres harvested	107	(D)	198	47	(D)	-	-	21
10 to 49 acresfarms	139	4	327	75	6	3	-	2
acres harvested	2,160	(D)	4,825	1,092	174	(D)	-	(D)
50 to 69 acresfarms	33	-	95	37	3	-	-	2
acres harvested	803	-	2,551	829	36	-	-	(D)
70 to 99 acresfarms	74	6	96	35	4	-	-	3
acres harvested	2,359	190	3,329	1,009	254	-	-	44
100 to 139 acresfarms	67	15	102	48	1	-	1	5
acres harvested	2,843	1,039	4,365	1,890	(D)	-	(D)	345
140 to 179 acresfarms	66	10	76	30	7	-	-	1
acres harvested	3,509	606	3,968	887	211	-	-	(D)
180 to 219 acresfarms	70	11	58	39	3	-	-	3
acres harvested	3,721	854	3,435	1,646	(D)	-	-	439
220 to 259 acresfarms	40	3	38	34	2	-	1	3
acres harvested	3,012	404	3,117	1,535	(D)	-	(D)	490
260 to 499 acresfarms	142	40	117	93	7	-	-	21
acres harvested	13,254	4,658	12,575	6,122	624	-	-	5,482
500 to 999 acresfarms	128	38	88	107	14	-	-	35
acres harvested	19,962	7,232	18,059	13,250	3,047	-	-	17,645
1,000 to 1,999 acresfarms	77	30	51	38	10	-	-	64
acres harvested	19,673	13,424	16,439	10,418	6,319	-	-	79,682
2,000 acres or morefarms	25	45	32	40	21	2	6	45
acres harvested	12,445	33,867	23,419	22,456	28,257	(D)	(D)	106,408
2002 size of farm:								
1 to 9 acresfarms	14	-	24	10	-	2	-	2
acres harvested	56	-	88	40	-	(D)	-	(D)
10 to 49 acresfarms	138	4	232	63	3	3	-	4
acres harvested	2,459	107	3,651	906	38	18	-	66
50 to 69 acresfarms	37	2	74	30	2	-	-	-
acres harvested	1,283	(D)	2,409	700	(D)	-	-	-
70 to 99 acresfarms	78	7	93	29	-	-	-	2
acres harvested	2,767	240	3,307	931	-	-	-	(D)
100 to 139 acresfarms	88	5	90	44	3	-	-	3
acres harvested	4,348	461	3,404	1,871	295	-	-	260
140 to 179 acresfarms	75	9	72	37	6	-	-	13
acres harvested	4,367	856	4,263	1,159	518	-	-	1,568
180 to 219 acresfarms	58	7	64	31	-	-	-	7
acres harvested	3,614	1,002	5,331	1,080	-	-	-	859
220 to 259 acresfarms	45	1	41	28	1	-	1	1
acres harvested	4,012	(D)	3,061	1,013	(D)	-	(D)	(D)
260 to 499 acresfarms	151	27	115	101	9	-	-	20
acres harvested	19,784	4,537	12,021	9,516	517	-	-	6,065
500 to 999 acresfarms	88	42	87	106	12	2	1	53
acres harvested	15,346	15,006	20,620	14,416	3,630	(D)	(D)	28,709
1,000 to 1,999 acresfarms	70	40	52	57	15	-	-	78
acres harvested	23,580	22,825	19,228	15,038	7,610	-	-	81,185
2,000 acres or morefarms	36	48	32	27	25	1	4	45
acres harvested	20,925	34,441	24,087	21,588	28,510	(D)	(D)	95,613
HARVESTED CROPLAND BY ACRES HARVESTED								
2007 acres harvested:								
1 to 9 acresfarms	90	6	149	80	4	3	-	4
acres	445	21	857	441	(D)	(D)	-	(D)
10 to 19 acresfarms	113	6	219	77	5	1	-	4
acres	1,460	80	2,995	1,016	56	(D)	-	54
20 to 29 acresfarms	112	16	154	83	6	-	3	2
acres	2,566	369	3,492	1,871	144	-	60	(D)
30 to 49 acresfarms	154	22	185	104	5	-	1	4
acres	5,884	817	6,768	3,896	184	-	(D)	151
50 to 99 acresfarms	170	32	192	102	20	1	1	18
acres	11,372	2,345	13,134	6,911	1,308	(D)	(D)	1,255
100 to 199 acresfarms	136	41	111	69	8	-	2	3
acres	17,447	5,257	14,917	9,255	1,008	-	(D)	404
200 to 499 acresfarms	90	41	70	54	13	-	1	25
acres	25,368	11,955	21,611	15,542	4,136	-	(D)	7,576
500 to 999 acresfarms	17	24	28	14	4	-	-	34
acres	10,100	16,346	17,959	9,799	2,734	-	-	24,277
1,000 acres or morefarms	6	15	9	6	14	-	-	93
acres	9,206	25,128	14,547	12,450	29,768	-	-	177,009
2002 acres harvested:								
1 to 9 acresfarms	60	2	93	62	-	7	2	3
acres	310	(D)	443	296	-	38	(D)	(D)
10 to 19 acresfarms	121	6	172	64	6	-	1	3
acres	1,726	(D)	2,265	862	(D)	-	(D)	41
20 to 29 acresfarms	102	8	146	83	3	-	-	5
acres	2,384	182	3,347	1,908	70	-	-	104
30 to 49 acresfarms	142	17	164	91	4	1	2	1
acres	5,264	671	5,968	3,263	138	(D)	(D)	(D)
50 to 99 acresfarms	186	34	174	106	14	-	-	6
acres	12,516	2,578	11,576	7,000	917	-	-	494
100 to 199 acresfarms	123	29	103	79	14	-	-	25
acres	16,273	4,112	13,983	10,632	1,726	-	-	3,204
200 to 499 acresfarms	114	32	91	53	5	-	1	38
acres	34,123	10,048	28,631	16,182	1,770	-	(D)	12,172
500 to 999 acresfarms	20	41	20	15	16	-	-	66
acres	12,864	28,550	13,486	9,607	11,761	-	-	50,828
1,000 acres or morefarms	10	23	13	10	14	-	-	81
acres	17,081	33,364	21,771	18,508	24,816	-	-	147,800

--continued

Table 9. Harvested Cropland by Size of Farm and Acres Harvested: 2007 and 2002 - Con.

[For meaning of abbreviations and symbols, see introductory text]

Item	Culberson	Dallam	Dallas	Dawson	Deaf Smith	Delta	Denton	DeWitt
Farms number, 2007	17	218	286	291	300	300	1,177	818
..... 2002	16	213	287	333	343	292	1,138	791
..... acres harvested, 2007	7,532	317,249	30,837	315,220	303,570	48,533	91,086	42,802
..... 2002	4,446	250,350	28,952	262,706	(D)	48,545	92,283	47,628
HARVESTED CROPLAND BY SIZE OF FARM								
2007 size of farm:								
1 to 9 acres farms	-	-	64	7	-	13	145	14
..... acres harvested	-	-	204	15	-	68	580	50
10 to 49 acres farms	-	1	85	9	11	67	511	93
..... acres harvested	-	(D)	1,191	180	151	1,083	7,553	1,216
50 to 69 acres farms	-	-	21	1	4	32	84	60
..... acres harvested	-	-	617	(D)	220	1,120	2,318	1,166
70 to 99 acres farms	-	-	17	4	6	19	69	69
..... acres harvested	-	-	528	(D)	365	820	2,483	1,610
100 to 139 acres farms	-	3	28	3	2	31	79	86
..... acres harvested	-	(D)	1,782	(D)	(D)	1,296	4,596	2,224
140 to 179 acres farms	-	4	19	15	7	21	54	61
..... acres harvested	-	446	1,309	2,381	689	1,524	3,054	1,972
180 to 219 acres farms	-	-	4	4	1	14	41	65
..... acres harvested	-	-	490	405	(D)	1,140	3,338	1,953
220 to 259 acres farms	-	6	3	6	7	13	30	50
..... acres harvested	-	862	177	1,014	1,022	890	2,573	2,310
260 to 499 acres farms	2	29	22	35	27	43	72	133
..... acres harvested	(D)	6,342	3,559	8,846	5,672	4,829	9,143	7,233
500 to 999 acres farms	3	48	9	41	57	24	35	121
..... acres harvested	650	22,771	2,220	23,266	25,695	6,200	7,372	9,585
1,000 to 1,999 acres farms	2	37	9	90	80	12	26	44
..... acres harvested	(D)	36,510	7,447	108,484	74,763	2,627	12,107	6,465
2,000 acres or more farms	10	90	5	76	98	11	31	22
..... acres harvested	3,952	249,933	11,313	170,317	194,703	26,936	35,969	7,018
2002 size of farm:								
1 to 9 acres farms	3	-	62	4	4	2	105	13
..... acres harvested	(D)	-	184	(D)	(D)	(D)	396	45
10 to 49 acres farms	-	-	100	16	8	76	473	94
..... acres harvested	-	-	1,462	357	177	1,477	6,932	1,296
50 to 69 acres farms	-	1	11	-	6	28	94	41
..... acres harvested	-	(D)	378	-	334	1,086	3,115	769
70 to 99 acres farms	-	-	25	1	6	25	81	59
..... acres harvested	-	-	1,051	(D)	445	1,134	3,561	1,433
100 to 139 acres farms	-	3	18	3	3	25	88	79
..... acres harvested	-	313	1,152	174	169	937	3,848	1,757
140 to 179 acres farms	-	5	16	13	5	13	61	68
..... acres harvested	-	614	1,308	1,831	376	903	3,999	1,788
180 to 219 acres farms	-	2	8	7	3	22	30	60
..... acres harvested	-	(D)	928	850	170	1,626	2,742	1,777
220 to 259 acres farms	-	12	6	8	8	8	25	41
..... acres harvested	-	1,440	359	962	723	(D)	1,917	1,617
260 to 499 acres farms	4	19	13	40	39	44	73	145
..... acres harvested	552	5,909	1,632	8,724	7,756	3,361	8,305	8,456
500 to 999 acres farms	2	51	15	77	82	24	54	118
..... acres harvested	(D)	23,668	4,504	41,224	31,787	4,523	14,761	10,993
1,000 to 1,999 acres farms	-	35	8	106	100	14	25	45
..... acres harvested	-	28,665	6,277	102,522	67,853	7,884	12,653	7,764
2,000 acres or more farms	7	85	5	58	79	11	29	28
..... acres harvested	3,691	189,451	9,717	105,989	86,133	25,072	30,054	9,933
HARVESTED CROPLAND BY ACRES HARVESTED								
2007 acres harvested:								
1 to 9 acres farms	1	4	95	12	4	38	307	101
..... acres	(D)	22	366	38	(D)	182	1,506	(D)
10 to 19 acres farms	1	-	57	6	7	37	270	168
..... acres	(D)	-	720	84	95	488	3,544	2,272
20 to 29 acres farms	-	1	27	5	2	31	143	160
..... acres	-	(D)	628	107	(D)	689	3,249	3,617
30 to 49 acres farms	1	3	26	5	6	46	158	165
..... acres	(D)	122	946	188	238	1,679	5,622	6,005
50 to 99 acres farms	2	2	27	7	18	75	130	129
..... acres	(D)	(D)	1,676	512	1,116	4,764	8,545	8,441
100 to 199 acres farms	3	26	32	27	34	38	86	60
..... acres	450	4,028	3,900	4,182	4,570	4,755	11,261	7,844
200 to 499 acres farms	4	39	10	41	57	21	55	26
..... acres	1,170	12,909	3,022	13,347	20,116	5,331	15,821	7,624
500 to 999 acres farms	-	55	4	54	64	6	10	8
..... acres	-	40,244	3,000	39,900	45,220	3,894	7,332	5,116
1,000 acres or more farms	5	88	8	134	108	8	18	1
..... acres	5,725	259,767	16,579	256,862	232,149	26,751	34,206	(D)
2002 acres harvested:								
1 to 9 acres farms	3	-	95	5	6	21	260	107
..... acres	3	-	346	19	(D)	120	1,226	(D)
10 to 19 acres farms	-	-	48	12	9	44	249	169
..... acres	-	-	595	163	134	587	3,240	2,270
20 to 29 acres farms	-	1	28	3	8	40	160	158
..... acres	-	(D)	634	72	181	919	3,571	3,596
30 to 49 acres farms	1	2	35	10	17	61	138	139
..... acres	(D)	(D)	1,300	430	664	2,291	5,101	5,004
50 to 99 acres farms	3	12	32	11	30	66	157	120
..... acres	(D)	815	2,093	751	2,142	4,340	10,309	7,897
100 to 199 acres farms	4	19	27	37	29	29	93	55
..... acres	452	2,496	3,524	5,418	4,354	3,740	12,107	7,629
200 to 499 acres farms	3	61	11	66	95	19	51	27
..... acres	655	20,700	3,253	22,238	32,459	5,571	15,406	8,642
500 to 999 acres farms	-	48	5	85	92	3	12	14
..... acres	-	33,075	3,859	63,131	63,795	2,280	8,929	9,054
1,000 acres or more farms	2	70	6	104	57	9	18	2
..... acres	(D)	193,179	13,348	170,484	92,186	28,697	32,394	(D)

--continued

Table 9. Harvested Cropland by Size of Farm and Acres Harvested: 2007 and 2002 - Con.

[For meaning of abbreviations and symbols, see introductory text]

Item	Dickens	Dimmit	Donley	Duval	Eastland	Ector	Edwards	Ellis
Farmsnumber, 2007	118	57	124	261	684	84	42	1,137
2002	117	35	151	303	647	111	33	1,058
acres harvested, 2007	53,480	5,630	31,922	26,241	56,038	(D)	3,420	156,704
2002	46,988	4,053	37,271	31,581	62,926	(D)	1,843	172,088
HARVESTED CROPLAND BY SIZE OF FARM								
2007 size of farm:								
1 to 9 acresfarms	1	-	1	-	8	35	1	63
acres harvested	(D)	-	(D)	-	40	118	(D)	309
10 to 49 acresfarms	3	16	7	24	79	33	7	396
acres harvested	67	137	142	459	1,286	326	79	6,496
50 to 69 acresfarms	2	6	5	5	41	4	-	89
acres harvested	(D)	194	(D)	115	1,149	(D)	-	2,582
70 to 99 acresfarms	2	2	14	23	61	3	-	113
acres harvested	(D)	(D)	596	670	1,828	182	-	4,455
100 to 139 acresfarms	7	1	4	30	52	2	2	122
acres harvested	440	(D)	314	743	1,972	(D)	(D)	6,096
140 to 179 acresfarms	9	-	12	17	66	-	-	73
acres harvested	516	-	763	394	2,915	-	-	5,001
180 to 219 acresfarms	4	3	1	21	29	-	4	39
acres harvested	75	7	(D)	899	1,727	-	289	2,294
220 to 259 acresfarms	4	-	8	12	37	-	1	29
acres harvested	355	-	775	508	1,964	-	(D)	2,288
260 to 499 acresfarms	17	5	18	33	122	4	3	86
acres harvested	1,780	193	3,480	1,686	8,247	93	184	10,173
500 to 999 acresfarms	21	8	18	47	92	-	6	42
acres harvested	4,049	1,020	4,631	4,550	11,216	-	166	10,217
1,000 to 1,999 acresfarms	23	4	18	31	64	1	2	53
acres harvested	15,875	602	10,369	1,644	11,308	(D)	(D)	41,242
2,000 acres or morefarms	25	12	18	18	33	2	16	32
acres harvested	30,198	3,368	10,732	14,573	12,386	(D)	2,338	65,551
2002 size of farm:								
1 to 9 acresfarms	2	-	-	6	13	44	2	46
acres harvested	(D)	-	-	24	41	177	(D)	178
10 to 49 acresfarms	1	11	1	30	74	51	5	308
acres harvested	(D)	185	(D)	521	1,067	369	35	4,940
50 to 69 acresfarms	3	2	4	7	28	1	1	108
acres harvested	(D)	(D)	(D)	232	571	(D)	(D)	3,195
70 to 99 acresfarms	10	2	18	37	48	4	-	90
acres harvested	802	(D)	862	1,693	1,424	122	-	3,575
100 to 139 acresfarms	-	1	7	28	60	2	2	92
acres harvested	-	(D)	659	1,242	2,174	(D)	(D)	4,853
140 to 179 acresfarms	7	-	10	42	74	3	-	70
acres harvested	690	-	348	1,602	3,084	79	-	4,704
180 to 219 acresfarms	-	2	5	23	41	-	3	55
acres harvested	-	(D)	531	2,119	2,673	-	166	5,023
220 to 259 acresfarms	2	-	5	17	28	2	-	37
acres harvested	(D)	-	560	1,310	1,399	(D)	-	2,682
260 to 499 acresfarms	19	7	26	35	121	1	4	98
acres harvested	1,448	479	3,559	1,826	8,453	(D)	(D)	13,395
500 to 999 acresfarms	28	3	35	35	79	-	3	65
acres harvested	7,651	(D)	9,328	3,974	12,341	-	4	21,825
1,000 to 1,999 acresfarms	23	3	24	31	53	2	2	51
acres harvested	9,448	624	11,983	3,263	11,185	(D)	(D)	37,889
2,000 acres or morefarms	22	4	16	12	28	1	11	38
acres harvested	26,586	2,150	9,272	13,775	18,514	(D)	942	69,829
HARVESTED CROPLAND BY ACRES HARVESTED								
2007 acres harvested:								
1 to 9 acresfarms	1	15	7	13	68	63	10	184
acres	(D)	54	26	72	370	247	35	960
10 to 19 acresfarms	10	4	9	49	81	7	7	211
acres	(D)	(D)	132	635	1,115	94	(D)	2,740
20 to 29 acresfarms	11	9	12	55	94	7	2	161
acres	249	185	271	1,284	2,118	163	(D)	3,663
30 to 49 acresfarms	11	8	16	65	141	4	3	197
acres	413	322	598	2,340	5,459	156	129	7,225
50 to 99 acresfarms	20	9	22	52	164	2	7	188
acres	1,367	650	1,467	3,406	10,986	(D)	402	12,616
100 to 199 acresfarms	16	3	20	15	80	1	7	88
acres	2,017	325	2,705	(D)	10,547	(D)	911	10,708
200 to 499 acresfarms	16	7	19	6	42	-	5	47
acres	4,549	2,175	6,501	(D)	12,081	-	1,017	13,813
500 to 999 acresfarms	14	1	8	5	10	-	1	19
acres	9,308	(D)	5,713	3,141	6,894	-	(D)	14,718
1,000 acres or morefarms	19	1	11	1	4	-	-	42
acres	35,442	(D)	14,509	(D)	6,468	-	-	90,261
2002 acres harvested:								
1 to 9 acresfarms	9	9	12	24	82	78	14	136
acres	(D)	33	29	140	372	305	70	637
10 to 19 acresfarms	7	5	9	32	95	23	3	201
acres	88	(D)	119	434	1,229	269	(D)	2,720
20 to 29 acresfarms	1	4	17	55	78	5	3	142
acres	(D)	98	431	1,285	1,760	(D)	71	3,283
30 to 49 acresfarms	6	5	13	60	119	5	2	150
acres	227	175	476	2,159	4,500	187	(D)	5,514
50 to 99 acresfarms	37	4	29	75	134	-	8	174
acres	2,783	280	2,200	4,871	9,034	-	481	11,648
100 to 199 acresfarms	17	-	24	34	75	-	-	109
acres	2,319	-	3,456	4,555	10,092	-	-	14,121
200 to 499 acresfarms	14	6	22	17	50	-	3	68
acres	4,015	1,734	6,990	4,028	14,149	-	1,110	20,734
500 to 999 acresfarms	10	1	18	3	8	-	-	34
acres	6,985	(D)	13,811	1,726	5,753	-	-	24,633
1,000 acres or morefarms	16	1	7	3	6	-	-	44
acres	30,536	(D)	9,759	12,383	16,037	-	-	88,798

--continued

Table 9. Harvested Cropland by Size of Farm and Acres Harvested: 2007 and 2002 - Con.

[For meaning of abbreviations and symbols, see introductory text]

Item	El Paso	Erath	Falls	Fannin	Fayette	Fisher	Floyd	Foard
Farms number, 2007	431	1,080	786	1,228	1,722	258	233	92
..... 2002	489	1,018	716	1,115	1,688	263	262	83
..... acres harvested, 2007	41,641	84,448	134,651	134,253	77,515	110,889	265,211	73,417
..... 2002	40,721	86,406	134,925	160,625	84,210	98,490	220,235	51,233
HARVESTED CROPLAND BY SIZE OF FARM								
2007 size of farm:								
1 to 9 acres farms	251	22	12	25	39	-	5	-
..... acres harvested	917	76	51	138	153	-	21	-
10 to 49 acres farms	90	176	137	314	343	8	5	4
..... acres harvested	1,236	2,510	2,352	5,434	4,706	87	106	(D)
50 to 69 acres farms	12	88	53	119	165	3	1	-
..... acres harvested	444	2,657	1,547	3,318	3,162	(D)	(D)	-
70 to 99 acres farms	2	95	72	140	212	13	1	1
..... acres harvested	(D)	2,799	2,704	5,261	5,294	480	(D)	(D)
100 to 139 acres farms	16	104	81	130	247	7	2	-
..... acres harvested	1,987	4,371	3,463	6,011	7,549	581	(D)	-
140 to 179 acres farms	8	75	79	77	141	23	4	7
..... acres harvested	981	3,706	4,287	4,980	4,988	1,271	630	727
180 to 219 acres farms	2	72	45	65	99	5	3	-
..... acres harvested	(D)	4,273	2,975	4,669	4,226	510	(D)	-
220 to 259 acres farms	-	58	22	43	79	2	4	2
..... acres harvested	-	3,091	1,082	3,976	3,713	(D)	(D)	(D)
260 to 499 acres farms	13	181	121	148	225	46	30	19
..... acres harvested	4,078	16,515	14,829	15,682	15,046	5,390	7,491	2,723
500 to 999 acres farms	18	138	75	92	128	65	32	12
..... acres harvested	9,990	22,945	18,033	20,415	15,422	16,841	14,038	1,989
1,000 to 1,999 acres farms	14	50	48	41	31	45	69	16
..... acres harvested	15,285	12,810	28,129	14,982	5,497	24,592	72,956	12,803
2,000 acres or more farms	5	21	41	34	13	41	77	31
..... acres harvested	6,333	8,695	55,199	49,387	7,759	60,880	169,139	54,877
2002 size of farm:								
1 to 9 acres farms	241	16	7	19	23	2	-	-
..... acres harvested	945	71	18	82	71	(D)	-	-
10 to 49 acres farms	126	175	119	250	316	20	1	1
..... acres harvested	2,057	2,570	2,388	4,788	4,523	349	(D)	(D)
50 to 69 acres farms	20	60	46	123	200	4	2	-
..... acres harvested	668	1,540	1,481	4,158	4,342	(D)	(D)	-
70 to 99 acres farms	8	97	79	127	229	10	2	2
..... acres harvested	321	3,128	2,960	4,959	5,657	415	(D)	(D)
100 to 139 acres farms	16	103	67	99	247	8	8	4
..... acres harvested	1,566	3,726	2,690	4,803	7,504	326	756	280
140 to 179 acres farms	10	77	54	60	164	16	14	2
..... acres harvested	1,163	4,502	3,459	3,806	6,050	1,140	1,626	(D)
180 to 219 acres farms	12	61	39	57	92	15	5	-
..... acres harvested	2,174	3,609	2,953	4,743	4,812	1,571	570	-
220 to 259 acres farms	3	47	22	50	58	3	7	3
..... acres harvested	708	3,893	1,150	4,449	2,784	(D)	987	300
260 to 499 acres farms	24	170	118	128	204	49	26	9
..... acres harvested	7,083	18,628	14,908	16,392	15,456	6,723	7,005	906
500 to 999 acres farms	19	125	76	123	104	54	48	17
..... acres harvested	11,701	19,446	17,948	31,676	13,294	19,660	20,361	4,045
1,000 to 1,999 acres farms	6	65	59	51	34	35	82	18
..... acres harvested	7,452	18,172	45,726	27,655	8,715	19,303	76,812	11,416
2,000 acres or more farms	4	22	30	28	17	47	67	27
..... acres harvested	4,883	7,121	39,244	53,114	11,002	48,572	111,953	33,744
HARVESTED CROPLAND BY ACRES HARVESTED								
2007 acres harvested:								
1 to 9 acres farms	275	111	69	130	219	7	7	1
..... acres	1,054	(D)	354	698	1,203	28	37	(D)
10 to 19 acres farms	60	166	92	210	443	17	3	3
..... acres	721	2,168	1,210	2,888	5,971	213	(D)	46
20 to 29 acres farms	7	128	108	161	328	15	6	4
..... acres	154	2,916	2,491	3,685	7,531	339	136	102
30 to 49 acres farms	9	219	138	212	302	28	2	2
..... acres	332	8,125	5,052	7,921	10,957	1,071	(D)	(D)
50 to 99 acres farms	12	240	150	242	281	46	5	13
..... acres	807	16,024	9,773	16,323	17,975	3,282	388	940
100 to 199 acres farms	25	109	94	142	93	46	24	20
..... acres	3,451	13,982	12,536	19,159	12,107	6,592	3,380	2,927
200 to 499 acres farms	14	83	75	85	46	36	35	18
..... acres	4,919	23,756	22,753	23,945	11,751	12,504	12,013	5,712
500 to 999 acres farms	13	22	27	25	8	25	43	11
..... acres	9,324	14,316	16,124	17,199	(D)	16,857	32,323	7,982
1,000 acres or more farms	16	2	33	21	2	38	108	20
..... acres	20,879	(D)	64,358	42,435	(D)	70,003	216,821	55,634
2002 acres harvested:								
1 to 9 acres farms	283	96	39	75	235	9	1	1
..... acres	1,149	(D)	147	338	1,326	32	(D)	(D)
10 to 19 acres farms	62	163	95	170	401	23	3	-
..... acres	789	2,133	1,261	2,337	5,325	291	36	-
20 to 29 acres farms	23	135	99	164	316	11	2	3
..... acres	501	3,052	2,267	3,762	7,258	262	(D)	(D)
30 to 49 acres farms	26	175	114	190	337	24	6	4
..... acres	925	6,407	4,219	6,966	12,418	961	248	130
50 to 99 acres farms	14	192	136	198	247	34	15	20
..... acres	967	12,882	8,716	13,488	16,230	2,403	1,008	1,539
100 to 199 acres farms	26	154	99	151	90	46	36	12
..... acres	3,687	20,705	13,329	20,483	11,742	6,302	5,329	1,999
200 to 499 acres farms	32	81	70	106	46	54	54	14
..... acres	10,490	24,031	20,186	30,941	12,253	15,994	18,754	4,690
500 to 999 acres farms	15	20	28	30	11	30	56	13
..... acres	10,431	14,114	19,484	20,716	7,778	22,105	41,183	9,530
1,000 acres or more farms	8	2	36	31	5	32	89	16
..... acres	11,782	(D)	65,316	61,594	9,880	50,140	153,627	33,270

--continued

Table 9. Harvested Cropland by Size of Farm and Acres Harvested: 2007 and 2002 - Con.

[For meaning of abbreviations and symbols, see introductory text]

Item	Fort Bend	Franklin	Freestone	Frio	Gaines	Galveston	Garza	Gillespie
Farmsnumber, 2007	687	378	721	182	436	216	110	694
.....2002	758	321	677	163	407	182	87	723
.....acres harvested, 2007	111,829	24,107	38,327	57,479	384,435	7,713	51,666	34,512
.....2002	130,526	24,190	35,193	45,749	316,324	7,441	41,810	33,664
HARVESTED CROPLAND BY SIZE OF FARM								
2007 size of farm:								
1 to 9 acresfarms	78	6	17	9	2	39	3	24
.....acres harvested	338	24	79	29	(D)	159	5	89
10 to 49 acresfarms	185	75	160	13	14	102	9	120
.....acres harvested	3,088	1,191	2,283	167	185	1,330	98	1,626
50 to 69 acresfarms	60	46	66	8	3	5	-	33
.....acres harvested	1,724	1,336	1,459	294	(D)	101	-	654
70 to 99 acresfarms	46	30	50	7	3	7	4	41
.....acres harvested	1,280	929	1,207	409	208	247	188	798
100 to 139 acresfarms	54	44	62	7	12	9	5	63
.....acres harvested	2,035	1,746	2,039	520	940	371	100	2,129
140 to 179 acresfarms	34	28	49	5	25	14	2	49
.....acres harvested	1,600	1,553	1,841	258	3,224	860	(D)	1,679
180 to 219 acresfarms	22	12	42	13	5	4	9	39
.....acres harvested	1,397	474	1,877	1,121	576	69	957	1,561
220 to 259 acresfarms	11	16	22	6	12	4	2	32
.....acres harvested	1,014	1,407	715	446	2,488	109	(D)	1,398
260 to 499 acresfarms	75	50	111	24	66	11	6	100
.....acres harvested	11,141	5,179	6,625	2,572	20,838	908	1,397	4,537
500 to 999 acresfarms	58	49	74	36	101	5	25	108
.....acres harvested	24,868	6,134	5,458	5,087	55,006	107	8,857	7,320
1,000 to 1,999 acresfarms	35	17	50	18	114	12	27	58
.....acres harvested	30,959	2,820	5,654	10,653	126,468	2,888	18,383	5,296
2,000 acres or morefarms	29	5	18	36	79	4	18	27
.....acres harvested	32,385	1,314	9,090	35,923	174,381	564	21,117	7,425
2002 size of farm:								
1 to 9 acresfarms	75	4	13	4	5	24	3	47
.....acres harvested	291	11	60	18	(D)	83	(D)	183
10 to 49 acresfarms	208	60	136	15	18	75	5	133
.....acres harvested	3,089	1,069	1,950	320	256	862	126	1,649
50 to 69 acresfarms	54	34	59	2	2	10	-	31
.....acres harvested	1,936	877	1,388	(D)	(D)	47	-	765
70 to 99 acresfarms	53	30	53	8	5	16	3	49
.....acres harvested	2,136	1,032	1,918	191	381	464	112	1,424
100 to 139 acresfarms	72	24	76	9	7	6	2	60
.....acres harvested	3,829	880	2,544	478	627	289	(D)	1,688
140 to 179 acresfarms	32	22	56	3	29	10	3	51
.....acres harvested	1,530	844	1,694	224	3,250	290	277	1,938
180 to 219 acresfarms	35	27	25	7	5	5	9	33
.....acres harvested	3,954	1,631	1,095	706	740	334	671	1,586
220 to 259 acresfarms	12	16	36	1	10	-	3	29
.....acres harvested	1,696	1,310	1,162	(D)	1,884	-	592	1,884
260 to 499 acresfarms	77	49	98	30	66	17	10	106
.....acres harvested	13,980	5,009	5,523	3,739	16,702	1,045	1,904	5,856
500 to 999 acresfarms	73	35	59	20	86	8	22	110
.....acres harvested	33,213	4,781	5,212	4,663	45,436	798	7,924	8,008
1,000 to 1,999 acresfarms	47	14	41	21	110	7	17	46
.....acres harvested	39,226	5,237	4,649	7,807	113,271	1,015	16,463	4,407
2,000 acres or morefarms	20	6	25	43	64	4	10	28
.....acres harvested	25,646	1,509	7,998	27,453	133,641	2,214	13,698	4,276
HARVESTED CROPLAND BY ACRES HARVESTED								
2007 acres harvested:								
1 to 9 acresfarms	152	38	77	23	10	84	9	130
.....acres	754	206	398	103	(D)	(D)	23	(D)
10 to 19 acresfarms	131	58	145	7	6	49	8	120
.....acres	1,772	776	(D)	91	89	579	119	1,620
20 to 29 acresfarms	77	63	138	12	2	30	5	125
.....acres	1,756	1,411	3,102	285	(D)	660	100	2,854
30 to 49 acresfarms	93	71	154	20	12	18	8	147
.....acres	3,386	2,645	5,595	743	389	611	278	5,433
50 to 99 acresfarms	91	69	117	42	18	16	13	95
.....acres	6,030	4,496	7,464	2,853	1,197	981	942	6,560
100 to 199 acresfarms	32	53	64	32	47	10	16	56
.....acres	4,128	6,704	7,736	4,333	6,422	1,216	2,316	7,390
200 to 499 acresfarms	47	23	24	20	88	8	19	16
.....acres	17,070	5,969	6,650	6,091	29,576	2,628	7,065	4,679
500 to 999 acresfarms	34	3	1	10	121	1	18	3
.....acres	24,152	1,900	(D)	6,742	88,644	(D)	12,894	1,645
1,000 acres or morefarms	30	-	1	16	132	-	14	2
.....acres	52,781	-	(D)	36,238	258,008	-	27,929	(D)
2002 acres harvested:								
1 to 9 acresfarms	170	31	76	14	16	73	5	180
.....acres	807	(D)	(D)	44	75	(D)	13	880
10 to 19 acresfarms	142	38	144	6	6	50	-	136
.....acres	1,838	510	1,910	83	78	642	-	1,827
20 to 29 acresfarms	74	42	122	8	5	19	6	121
.....acres	1,606	914	2,838	191	127	418	130	2,737
30 to 49 acresfarms	77	79	126	27	7	9	12	99
.....acres	2,843	2,917	4,583	998	235	308	422	3,545
50 to 99 acresfarms	82	63	125	28	15	17	7	105
.....acres	5,649	4,323	8,291	1,868	1,065	1,227	545	6,941
100 to 199 acresfarms	70	45	57	34	49	8	10	51
.....acres	9,414	5,824	6,822	4,590	6,587	995	1,250	7,436
200 to 499 acresfarms	63	18	22	22	105	4	17	28
.....acres	20,648	5,074	6,258	7,397	35,759	1,543	5,414	7,908
500 to 999 acresfarms	43	3	2	12	96	1	16	3
.....acres	30,950	1,684	(D)	8,467	70,182	(D)	10,664	2,390
1,000 acres or morefarms	37	2	3	12	108	1	14	-
.....acres	56,771	(D)	3,000	22,111	202,216	(D)	23,372	-

--continued

Table 9. Harvested Cropland by Size of Farm and Acres Harvested: 2007 and 2002 - Con.

[For meaning of abbreviations and symbols, see introductory text]

Item	Glasscock	Goliad	Gonzales	Gray	Grayson	Gregg	Grimes	Guadalupe
Farms number, 2007	111	381	824	115	1,459	209	917	1,201
..... 2002	112	336	772	118	1,346	198	758	1,216
..... acres harvested, 2007	106,493	31,576	50,836	82,596	124,085	7,385	47,803	83,517
..... 2002	88,011	26,832	53,768	58,177	145,332	6,962	40,017	101,367
HARVESTED CROPLAND BY SIZE OF FARM								
2007 size of farm:								
1 to 9 acres farms	-	6	10	2	69	17	23	57
..... acres harvested	-	19	38	(D)	296	61	129	231
10 to 49 acres farms	5	32	95	5	591	92	230	424
..... acres harvested	65	515	1,582	39	9,104	1,233	3,700	6,623
50 to 69 acres farms	2	20	35	-	143	19	72	103
..... acres harvested	(D)	457	944	-	4,229	534	1,644	2,489
70 to 99 acres farms	1	33	74	2	147	13	83	114
..... acres harvested	(D)	739	1,928	(D)	5,374	369	2,289	3,891
100 to 139 acres farms	3	30	88	2	107	13	101	120
..... acres harvested	80	758	2,831	(D)	5,001	554	2,850	4,783
140 to 179 acres farms	2	28	72	2	69	10	39	78
..... acres harvested	(D)	823	2,313	(D)	4,660	388	1,753	3,709
180 to 219 acres farms	2	25	55	2	68	8	66	58
..... acres harvested	(D)	1,329	2,211	(D)	4,762	740	3,801	3,110
220 to 259 acres farms	-	27	47	4	42	9	39	40
..... acres harvested	-	869	2,065	396	3,899	535	1,646	2,672
260 to 499 acres farms	10	70	144	15	110	14	131	116
..... acres harvested	2,080	3,583	8,562	1,669	11,830	849	7,334	9,661
500 to 999 acres farms	16	41	105	20	47	9	76	57
..... acres harvested	8,959	5,435	9,031	3,948	11,104	1,648	6,375	16,728
1,000 to 1,999 acres farms	37	44	62	20	34	5	28	21
..... acres harvested	44,676	7,426	9,294	10,313	14,016	474	4,358	14,625
2,000 acres or more farms	33	25	37	41	32	-	29	13
..... acres harvested	49,811	9,623	10,037	65,457	49,810	-	11,924	14,995
2002 size of farm:								
1 to 9 acres farms	2	1	3	-	46	12	10	56
..... acres harvested	(D)	(D)	13	-	203	(D)	64	277
10 to 49 acres farms	-	32	95	10	445	57	176	365
..... acres harvested	-	490	1,489	94	6,716	807	2,533	5,440
50 to 69 acres farms	2	19	37	1	118	23	55	112
..... acres harvested	(D)	(D)	898	(D)	3,625	368	1,119	3,168
70 to 99 acres farms	-	23	67	1	141	20	73	138
..... acres harvested	-	685	1,764	(D)	5,332	612	1,943	4,645
100 to 139 acres farms	2	31	68	3	136	24	74	140
..... acres harvested	(D)	503	2,495	75	7,485	1,215	2,419	5,398
140 to 179 acres farms	5	24	62	8	87	12	47	93
..... acres harvested	720	836	2,146	393	4,860	426	2,015	5,493
180 to 219 acres farms	-	24	57	1	61	13	40	46
..... acres harvested	-	591	2,194	(D)	4,841	642	1,634	2,961
220 to 259 acres farms	-	15	38	2	49	3	38	38
..... acres harvested	-	703	1,656	(D)	3,427	140	1,158	2,983
260 to 499 acres farms	12	68	136	22	121	23	128	109
..... acres harvested	4,017	3,392	8,716	2,379	12,982	1,322	6,867	12,642
500 to 999 acres farms	15	44	104	14	66	9	68	67
..... acres harvested	5,167	3,030	9,746	2,840	16,458	1,146	6,853	14,710
1,000 to 1,999 acres farms	45	27	67	19	42	2	31	37
..... acres harvested	39,142	5,452	14,493	7,983	21,752	(D)	5,915	23,401
2,000 acres or more farms	29	28	38	37	34	-	18	15
..... acres harvested	38,813	10,799	8,158	43,792	57,651	-	7,497	20,249
HARVESTED CROPLAND BY ACRES HARVESTED								
2007 acres harvested:								
1 to 9 acres farms	2	43	63	8	241	48	116	210
..... acres	(D)	228	352	(D)	1,264	(D)	656	1,091
10 to 19 acres farms	3	85	144	2	331	63	218	325
..... acres	(D)	1,157	1,910	(D)	4,231	820	2,822	4,258
20 to 29 acres farms	1	46	133	4	241	30	146	184
..... acres	(D)	1,022	2,993	92	5,450	694	3,355	4,162
30 to 49 acres farms	3	76	191	11	241	30	177	192
..... acres	93	2,865	6,864	373	8,703	1,019	6,468	7,157
50 to 99 acres farms	8	83	164	9	214	19	164	140
..... acres	533	5,182	10,587	675	14,219	1,110	10,415	9,332
100 to 199 acres farms	10	19	87	16	86	13	58	75
..... acres	1,400	2,518	11,312	2,391	11,627	1,779	7,892	9,213
200 to 499 acres farms	9	15	32	25	66	5	32	45
..... acres	2,815	4,295	8,668	7,939	16,553	1,210	8,741	13,344
500 to 999 acres farms	25	9	7	11	18	1	3	16
..... acres	18,713	7,034	3,825	7,694	12,585	(D)	1,525	11,826
1,000 acres or more farms	50	5	3	29	21	-	3	14
..... acres	82,875	7,275	4,325	63,374	49,453	-	5,929	23,134
2002 acres harvested:								
1 to 9 acres farms	3	33	67	2	174	30	96	207
..... acres	13	175	333	(D)	818	(D)	552	1,126
10 to 19 acres farms	-	73	128	12	299	61	190	296
..... acres	-	950	1,745	(D)	3,949	749	2,432	3,904
20 to 29 acres farms	-	54	126	7	187	35	123	206
..... acres	-	1,226	2,833	163	4,166	764	2,749	4,752
30 to 49 acres farms	5	74	173	14	216	29	121	161
..... acres	188	2,782	6,247	513	8,019	1,091	4,367	6,014
50 to 99 acres farms	5	51	163	14	233	26	132	170
..... acres	302	3,156	10,873	964	15,290	1,645	8,273	11,483
100 to 199 acres farms	12	23	57	21	113	16	72	79
..... acres	1,865	3,146	7,112	2,848	14,280	2,056	8,769	10,734
200 to 499 acres farms	21	16	40	14	68	-	15	63
..... acres	7,173	4,400	10,792	4,280	19,540	-	3,758	18,303
500 to 999 acres farms	33	8	14	14	30	1	6	11
..... acres	25,986	5,445	9,096	9,292	19,743	(D)	3,200	7,961
1,000 acres or more farms	33	4	4	20	26	-	3	23
..... acres	52,484	5,552	4,737	39,960	59,527	-	5,917	37,090

--continued

Table 9. Harvested Cropland by Size of Farm and Acres Harvested: 2007 and 2002 - Con.

[For meaning of abbreviations and symbols, see introductory text]

Item	Hale	Hall	Hamilton	Hansford	Hardeman	Hardin	Harris	Harrison
Farmsnumber, 2007	453	160	523	155	148	273	771	610
.....2002	531	126	483	147	172	206	919	540
.....acres harvested, 2007	315,912	105,536	49,750	249,487	66,912	7,659	32,376	28,698
.....2002	345,270	99,041	47,635	127,477	68,135	7,358	44,493	29,910
HARVESTED CROPLAND BY SIZE OF FARM								
2007 size of farm:								
1 to 9 acresfarms	4	-	3	-	1	44	128	27
.....acres harvested	15	-	9	-	(D)	(D)	436	101
10 to 49 acresfarms	20	-	30	2	2	115	328	180
.....acres harvested	449	-	444	(D)	(D)	1,254	4,505	2,582
50 to 69 acresfarms	8	6	19	1	1	20	64	63
.....acres harvested	346	230	659	(D)	(D)	584	1,384	1,400
70 to 99 acresfarms	10	3	30	1	3	21	53	58
.....acres harvested	574	(D)	693	(D)	89	575	2,057	1,640
100 to 139 acresfarms	19	-	43	1	4	21	53	63
.....acres harvested	2,050	-	1,417	(D)	332	616	2,565	2,107
140 to 179 acresfarms	35	7	44	1	8	14	20	32
.....acres harvested	3,698	490	1,865	(D)	589	933	1,007	1,160
180 to 219 acresfarms	12	5	36	1	3	9	25	28
.....acres harvested	1,023	414	1,357	(D)	(D)	467	1,380	1,607
220 to 259 acresfarms	8	1	37	-	6	1	17	19
.....acres harvested	1,116	(D)	2,646	-	613	(D)	1,096	751
260 to 499 acresfarms	63	31	116	12	26	17	31	71
.....acres harvested	16,331	5,722	7,778	3,457	5,749	1,112	2,221	5,722
500 to 999 acresfarms	112	22	85	21	29	7	27	50
.....acres harvested	60,230	6,881	11,401	11,179	8,021	219	4,576	5,604
1,000 to 1,999 acresfarms	105	38	48	41	33	1	14	10
.....acres harvested	107,972	19,836	10,490	40,430	15,251	(D)	4,006	1,559
2,000 acres or morefarms	57	47	32	74	32	3	11	9
.....acres harvested	122,108	71,792	10,991	193,932	35,835	1,695	7,143	4,465
2002 size of farm:								
1 to 9 acresfarms	3	1	-	1	-	6	141	13
.....acres harvested	(D)	(D)	-	(D)	-	16	406	50
10 to 49 acresfarms	22	2	26	-	8	86	331	112
.....acres harvested	435	(D)	461	-	110	1,082	5,116	1,680
50 to 69 acresfarms	1	3	18	-	3	21	68	67
.....acres harvested	(D)	79	459	-	153	552	1,769	1,524
70 to 99 acresfarms	6	-	17	2	10	23	75	52
.....acres harvested	438	-	487	(D)	640	751	2,344	1,395
100 to 139 acresfarms	14	1	36	4	6	21	64	59
.....acres harvested	1,233	(D)	1,104	502	610	677	2,351	1,712
140 to 179 acresfarms	38	-	43	-	10	8	42	48
.....acres harvested	4,489	-	2,212	-	1,170	(D)	2,384	1,717
180 to 219 acresfarms	21	2	41	-	8	6	40	20
.....acres harvested	2,787	(D)	1,795	-	473	35	2,787	869
220 to 259 acresfarms	8	3	36	2	6	8	23	17
.....acres harvested	1,467	346	1,881	(D)	426	335	1,990	731
260 to 499 acresfarms	79	17	110	7	24	15	68	68
.....acres harvested	21,589	3,809	7,989	1,402	4,204	919	4,904	6,114
500 to 999 acresfarms	148	20	80	22	29	7	37	51
.....acres harvested	81,514	5,697	8,906	6,275	7,326	769	5,828	5,933
1,000 to 1,999 acresfarms	137	40	47	38	33	4	20	26
.....acres harvested	133,671	32,135	14,425	26,566	16,642	560	4,957	5,735
2,000 acres or morefarms	54	37	29	71	35	1	10	7
.....acres harvested	97,606	56,539	7,916	92,541	36,381	(D)	9,657	2,450
HARVESTED CROPLAND BY ACRES HARVESTED								
2007 acres harvested:								
1 to 9 acresfarms	9	2	44	1	3	109	270	118
.....acres	45	(D)	207	(D)	(D)	(D)	1,206	533
10 to 19 acresfarms	9	4	53	2	8	70	185	112
.....acres	113	(D)	743	(D)	99	921	2,423	1,454
20 to 29 acresfarms	14	7	65	-	2	28	93	113
.....acres	327	166	1,511	-	(D)	648	2,076	2,541
30 to 49 acresfarms	17	13	80	1	12	30	89	107
.....acres	611	531	2,992	(D)	472	1,042	3,209	3,692
50 to 99 acresfarms	36	17	138	3	15	23	74	93
.....acres	2,579	1,048	9,262	240	1,069	1,498	5,086	5,664
100 to 199 acresfarms	60	23	86	5	30	8	31	41
.....acres	8,236	3,399	10,761	690	4,028	1,029	3,969	5,088
200 to 499 acresfarms	94	33	42	22	35	3	21	22
.....acres	31,950	11,130	12,552	6,823	12,147	850	6,112	5,926
500 to 999 acresfarms	100	31	11	27	21	2	4	2
.....acres	71,338	21,880	7,167	18,577	14,184	(D)	2,880	(D)
1,000 acres or morefarms	114	30	4	94	22	-	4	2
.....acres	200,713	67,312	4,555	223,082	34,868	-	5,415	(D)
2002 acres harvested:								
1 to 9 acresfarms	8	4	25	1	3	54	269	80
.....acres	33	24	106	(D)	(D)	(D)	1,102	(D)
10 to 19 acresfarms	14	2	51	-	11	53	216	104
.....acres	199	(D)	(D)	-	160	700	2,827	1,424
20 to 29 acresfarms	4	1	62	3	1	34	137	97
.....acres	85	(D)	1,377	(D)	(D)	766	3,116	2,154
30 to 49 acresfarms	17	5	97	1	22	29	108	99
.....acres	671	211	3,668	(D)	780	1,012	4,070	3,515
50 to 99 acresfarms	25	8	126	5	30	24	105	82
.....acres	1,785	573	8,707	367	2,253	1,470	6,930	5,181
100 to 199 acresfarms	78	12	58	18	33	7	48	42
.....acres	11,121	1,670	7,562	2,365	4,499	884	6,587	5,132
200 to 499 acresfarms	117	35	46	39	30	4	24	32
.....acres	39,892	12,289	13,026	13,772	10,004	844	7,171	9,396
500 to 999 acresfarms	148	18	16	29	19	-	8	3
.....acres	104,772	11,839	10,391	18,901	12,508	-	5,239	1,676
1,000 acres or morefarms	120	41	2	51	23	1	4	1
.....acres	186,712	72,391	(D)	91,949	37,887	(D)	7,451	(D)

--continued

Table 9. Harvested Cropland by Size of Farm and Acres Harvested: 2007 and 2002 - Con.

[For meaning of abbreviations and symbols, see introductory text]

Item	Hartley	Haskell	Hays	Hemphill	Henderson	Hidalgo	Hill	Hockley
Farms number, 2007	152	313	223	81	1,143	1,092	1,172	343
..... 2002	140	362	271	71	981	1,474	1,118	410
..... acres harvested, 2007	241,558	206,508	15,557	23,043	57,128	304,529	197,230	256,545
..... 2002	159,433	229,991	16,344	16,331	57,415	277,406	211,217	289,009
HARVESTED CROPLAND BY SIZE OF FARM								
2007 size of farm:								
1 to 9 acres farms	-	5	21	2	63	205	42	8
..... acres harvested	-	27	46	(D)	278	933	236	50
10 to 49 acres farms	-	14	54	5	359	425	304	22
..... acres harvested	-	225	566	150	4,998	6,991	4,677	377
50 to 69 acres farms	3	8	12	-	90	72	97	13
..... acres harvested	48	372	246	-	2,345	2,918	2,990	371
70 to 99 acres farms	1	11	12	-	131	66	122	6
..... acres harvested	(D)	637	236	-	3,917	3,961	4,359	334
100 to 139 acres farms	1	17	25	1	123	35	122	15
..... acres harvested	(D)	1,233	601	(D)	5,451	2,227	5,685	1,186
140 to 179 acres farms	2	22	9	1	66	16	78	28
..... acres harvested	(D)	1,639	98	(D)	3,017	1,379	4,012	2,956
180 to 219 acres farms	3	10	15	(D)	46	28	63	9
..... acres harvested	520	1,134	874	(D)	2,672	3,839	4,194	1,102
220 to 259 acres farms	-	13	6	2	48	15	33	11
..... acres harvested	-	1,250	500	(D)	3,471	1,473	1,866	1,254
260 to 499 acres farms	5	33	30	7	118	40	128	33
..... acres harvested	1,166	5,454	1,742	750	10,381	10,162	14,606	9,848
500 to 999 acres farms	35	66	15	9	54	73	85	64
..... acres harvested	20,303	28,486	1,692	2,094	7,796	34,259	22,637	39,075
1,000 to 1,999 acres farms	33	52	14	12	32	51	58	82
..... acres harvested	30,612	39,934	6,716	2,392	6,235	51,588	40,218	102,000
2,000 acres or more farms	69	62	10	41	13	66	40	52
..... acres harvested	188,379	126,117	2,240	17,125	6,567	184,799	91,750	97,992
2002 size of farm:								
1 to 9 acres farms	-	3	42	-	37	268	15	11
..... acres harvested	-	6	80	-	167	1,386	58	(D)
10 to 49 acres farms	6	9	68	1	240	655	264	34
..... acres harvested	93	210	799	(D)	3,608	11,393	3,832	429
50 to 69 acres farms	-	10	13	-	106	86	110	14
..... acres harvested	-	405	460	-	2,499	3,716	3,162	601
70 to 99 acres farms	-	10	13	-	103	69	85	10
..... acres harvested	-	622	335	-	3,388	3,865	3,041	560
100 to 139 acres farms	2	19	23	-	95	65	121	10
..... acres harvested	(D)	1,455	564	-	3,319	4,993	5,632	692
140 to 179 acres farms	-	23	7	2	69	43	69	24
..... acres harvested	-	1,744	187	(D)	3,045	3,663	4,467	3,475
180 to 219 acres farms	-	18	17	1	51	19	68	6
..... acres harvested	-	2,304	687	(D)	2,469	2,514	5,819	773
220 to 259 acres farms	1	8	15	-	46	24	46	2
..... acres harvested	(D)	1,117	686	-	2,253	4,348	3,860	(D)
260 to 499 acres farms	19	64	27	7	121	66	149	50
..... acres harvested	5,334	15,206	2,326	1,291	11,778	16,487	21,302	13,085
500 to 999 acres farms	28	79	27	14	60	75	98	89
..... acres harvested	12,656	39,260	3,888	2,550	7,910	36,569	33,032	52,222
1,000 to 1,999 acres farms	38	65	9	14	42	53	56	120
..... acres harvested	30,365	52,924	4,529	1,916	10,616	51,521	48,135	137,541
2,000 acres or more farms	46	54	10	32	11	51	37	40
..... acres harvested	110,499	114,738	1,803	10,409	6,363	136,951	78,877	79,372
HARVESTED CROPLAND BY ACRES HARVESTED								
2007 acres harvested:								
1 to 9 acres farms	1	10	73	2	188	301	149	23
..... acres	(D)	46	(D)	(D)	1,450	824	110	110
10 to 19 acres farms	-	14	44	3	260	227	208	7
..... acres	-	179	583	(D)	3,350	2,892	2,830	86
20 to 29 acres farms	2	8	25	3	169	107	154	13
..... acres	(D)	185	561	65	3,787	2,352	3,447	278
30 to 49 acres farms	-	19	31	12	192	110	214	12
..... acres	-	712	1,110	420	6,869	4,089	7,646	465
50 to 99 acres farms	2	47	19	8	195	103	187	29
..... acres	(D)	3,396	1,184	487	12,444	6,907	12,304	2,201
100 to 199 acres farms	10	46	15	12	84	51	119	41
..... acres	1,471	6,360	1,917	1,714	10,742	7,370	15,775	5,786
200 to 499 acres farms	26	55	9	26	47	49	61	41
..... acres	8,651	19,086	3,052	7,179	12,634	16,018	18,407	14,400
500 to 999 acres farms	33	52	2	12	6	52	35	63
..... acres	22,847	36,307	(D)	8,258	3,437	36,867	24,910	46,540
1,000 acres or more farms	78	62	5	3	2	92	45	114
..... acres	208,386	140,237	5,769	4,874	(D)	226,584	111,087	186,679
2002 acres harvested:								
1 to 9 acres farms	-	10	100	-	120	388	127	26
..... acres	-	23	(D)	-	554	1,967	558	98
10 to 19 acres farms	6	6	44	1	201	356	195	10
..... acres	93	82	616	(D)	2,630	4,620	2,595	128
20 to 29 acres farms	-	9	25	1	175	151	150	16
..... acres	-	202	557	(D)	3,906	3,431	3,464	359
30 to 49 acres farms	2	9	41	6	160	151	173	12
..... acres	(D)	365	1,432	(D)	5,770	5,648	6,452	456
50 to 99 acres farms	2	48	28	18	181	126	160	25
..... acres	(D)	3,209	1,800	1,142	11,926	8,606	10,884	1,613
100 to 199 acres farms	9	59	10	21	92	84	120	45
..... acres	1,068	8,527	1,426	2,948	11,076	10,912	15,977	6,769
200 to 499 acres farms	33	81	16	16	42	89	96	70
..... acres	10,361	27,145	4,267	4,948	11,839	27,301	30,540	23,255
500 to 999 acres farms	31	69	5	6	5	57	47	83
..... acres	21,955	45,799	3,151	4,006	3,314	39,853	33,659	61,077
1,000 acres or more farms	57	71	2	2	5	72	50	123
..... acres	125,752	144,639	(D)	(D)	6,400	175,068	107,088	195,254

--continued

Table 9. Harvested Cropland by Size of Farm and Acres Harvested: 2007 and 2002 - Con.

[For meaning of abbreviations and symbols, see introductory text]

Item	Hood	Hopkins	Houston	Howard	Hudspeth	Hunt	Hutchinson	Irion
Farmsnumber, 2007	503	1,307	924	176	69	1,642	68	35
.....2002	455	1,236	842	176	59	1,423	61	36
.....acres harvested, 2007	29,216	107,099	59,097	122,496	26,978	116,149	97,920	4,187
.....2002	27,690	94,439	59,280	92,487	34,699	124,895	(D)	2,258
HARVESTED CROPLAND BY SIZE OF FARM								
2007 size of farm:								
1 to 9 acresfarms	33	25	15	7	-	83	2	1
.....acres harvested	130	118	74	21	-	315	(D)	(D)
10 to 49 acresfarms	194	319	183	36	13	619	4	17
.....acres harvested	2,822	5,442	2,726	543	204	10,031	(D)	138
50 to 69 acresfarms	35	112	80	-	8	168	-	1
.....acres harvested	900	3,827	1,850	-	199	4,918	-	(D)
70 to 99 acresfarms	29	143	83	4	-	164	-	-
.....acres harvested	1,087	5,436	2,369	147	-	6,840	-	-
100 to 139 acresfarms	44	139	100	3	7	154	-	1
.....acres harvested	1,846	6,623	3,061	314	370	6,955	-	(D)
140 to 179 acresfarms	26	104	59	2	5	63	-	2
.....acres harvested	1,274	5,769	2,596	(D)	485	3,232	-	(D)
180 to 219 acresfarms	18	71	66	2	-	73	-	-
.....acres harvested	1,128	5,228	2,738	(D)	-	4,198	-	-
220 to 259 acresfarms	11	47	47	3	-	36	3	-
.....acres harvested	878	3,710	2,011	(D)	-	3,287	560	-
260 to 499 acresfarms	41	182	129	28	7	171	3	5
.....acres harvested	3,275	20,013	8,409	5,479	1,441	18,594	966	793
500 to 999 acresfarms	33	120	91	18	9	71	7	2
.....acres harvested	5,155	22,663	8,052	5,911	2,118	13,108	2,963	(D)
1,000 to 1,999 acresfarms	22	36	41	26	6	23	9	-
.....acres harvested	6,871	14,958	8,569	29,594	4,790	9,154	8,334	-
2,000 acres or morefarms	17	9	30	47	14	17	40	6
.....acres harvested	3,850	13,312	16,642	79,508	17,371	35,517	85,072	2,496
2002 size of farm:								
1 to 9 acresfarms	11	16	4	9	-	40	1	2
.....acres harvested	35	46	18	23	-	167	(D)	(D)
10 to 49 acresfarms	154	251	138	27	6	492	1	16
.....acres harvested	2,216	4,612	2,280	415	102	8,033	(D)	183
50 to 69 acresfarms	29	107	76	8	1	146	1	3
.....acres harvested	824	3,188	1,871	278	(D)	4,455	(D)	15
70 to 99 acresfarms	42	114	76	2	-	152	-	-
.....acres harvested	1,771	4,387	2,167	(D)	-	5,964	-	-
100 to 139 acresfarms	46	130	77	2	2	151	2	-
.....acres harvested	2,183	6,165	2,329	(D)	(D)	7,482	(D)	-
140 to 179 acresfarms	32	78	83	5	6	81	-	2
.....acres harvested	1,818	4,666	3,154	363	588	4,239	-	(D)
180 to 219 acresfarms	21	92	62	6	2	53	1	-
.....acres harvested	1,305	5,300	2,543	615	(D)	4,109	(D)	-
220 to 259 acresfarms	13	55	34	2	4	47	1	-
.....acres harvested	1,118	4,512	1,696	(D)	540	3,337	(D)	-
260 to 499 acresfarms	41	230	124	18	11	134	3	1
.....acres harvested	3,377	23,598	9,645	2,860	2,146	13,895	348	(D)
500 to 999 acresfarms	29	115	94	18	8	80	12	1
.....acres harvested	3,533	19,275	11,654	7,613	4,370	18,979	3,820	(D)
1,000 to 1,999 acresfarms	22	37	44	34	7	28	12	2
.....acres harvested	5,733	10,781	8,715	23,224	5,654	16,920	5,770	(D)
2,000 acres or morefarms	15	11	30	45	12	19	27	9
.....acres harvested	3,777	7,909	13,208	56,692	20,579	37,315	33,874	1,509
HARVESTED CROPLAND BY ACRES HARVESTED								
2007 acres harvested:								
1 to 9 acresfarms	95	94	111	29	8	238	5	14
.....acres	(D)	534	597	146	42	1,184	(D)	66
10 to 19 acresfarms	116	202	183	7	6	383	1	4
.....acres	1,471	2,680	2,425	97	83	5,084	(D)	52
20 to 29 acresfarms	67	218	153	13	9	269	-	4
.....acres	1,522	4,905	3,402	294	199	5,995	-	93
30 to 49 acresfarms	77	235	181	6	7	269	1	2
.....acres	2,777	8,783	6,561	227	256	9,787	(D)	(D)
50 to 99 acresfarms	79	285	166	6	6	266	-	2
.....acres	5,265	18,816	10,759	501	439	18,063	-	(D)
100 to 199 acresfarms	38	160	83	25	8	126	3	1
.....acres	4,944	20,864	10,287	3,385	1,108	16,147	360	(D)
200 to 499 acresfarms	25	93	32	24	11	71	10	5
.....acres	7,813	26,308	7,833	7,138	3,134	18,961	2,913	1,721
500 to 999 acresfarms	5	15	10	20	6	7	11	3
.....acres	3,270	9,967	6,666	15,366	4,244	4,220	7,496	1,905
1,000 acres or morefarms	1	5	5	46	8	13	37	-
.....acres	(D)	14,242	10,567	95,342	17,473	36,708	87,086	-
2002 acres harvested:								
1 to 9 acresfarms	71	67	66	25	3	191	2	15
.....acres	(D)	342	341	118	3	874	(D)	(D)
10 to 19 acresfarms	87	189	176	9	5	310	-	6
.....acres	1,107	2,571	2,258	102	66	4,104	-	72
20 to 29 acresfarms	63	190	112	8	3	205	2	5
.....acres	1,385	4,335	2,499	168	(D)	4,650	(D)	110
30 to 49 acresfarms	82	250	190	13	3	257	2	1
.....acres	3,020	9,165	6,929	477	95	9,462	(D)	(D)
50 to 99 acresfarms	82	266	157	20	1	249	3	4
.....acres	5,476	17,864	10,283	1,321	(D)	16,708	229	232
100 to 199 acresfarms	45	170	92	22	8	110	11	-
.....acres	5,781	21,847	12,051	3,140	1,074	14,477	(D)	-
200 to 499 acresfarms	19	88	33	20	18	64	13	5
.....acres	5,565	24,583	9,195	6,602	5,012	17,263	4,088	1,753
500 to 999 acresfarms	4	13	11	24	10	19	11	-
.....acres	2,244	8,232	7,743	17,532	7,551	11,599	7,984	-
1,000 acres or morefarms	2	3	5	35	8	18	17	-
.....acres	(D)	5,500	7,981	63,027	20,784	45,758	30,341	-

--continued

Table 9. Harvested Cropland by Size of Farm and Acres Harvested: 2007 and 2002 - Con.

[For meaning of abbreviations and symbols, see introductory text]

Item	Jack	Jackson	Jasper	Jeff Davis	Jefferson	Jim Hogg	Jim Wells	Johnson
Farms number, 2007	298	391	440	14	350	8	331	1,337
..... 2002	280	407	407	16	320	17	322	1,235
..... acres harvested, 2007	20,188	137,727	11,399	847	32,234	(D)	95,728	73,902
..... 2002	18,178	159,270	9,545	881	36,967	(D)	106,079	80,868
HARVESTED CROPLAND BY SIZE OF FARM								
2007 size of farm:								
1 to 9 acres farms	1	24	39	3	31	-	13	95
..... acres harvested	(D)	103	(D)	(D)	150	-	60	417
10 to 49 acres farms	38	48	217	5	108	2	83	556
..... acres harvested	555	740	2,559	97	1,717	(D)	1,341	8,538
50 to 69 acres farms	15	20	44	-	22	-	10	126
..... acres harvested	(D)	264	996	-	467	-	344	3,441
70 to 99 acres farms	20	23	38	-	7	-	30	122
..... acres harvested	416	569	1,001	-	360	-	1,186	4,379
100 to 139 acres farms	17	29	24	-	26	-	31	110
..... acres harvested	473	1,112	774	-	1,370	-	1,687	4,941
140 to 179 acres farms	20	15	19	2	22	-	17	67
..... acres harvested	587	286	744	(D)	1,904	-	1,057	4,402
180 to 219 acres farms	25	13	18	-	13	-	18	51
..... acres harvested	1,090	541	972	-	685	-	1,294	4,387
220 to 259 acres farms	11	13	2	-	10	-	6	40
..... acres harvested	426	619	(D)	-	1,053	-	232	3,491
260 to 499 acres farms	63	40	27	-	30	-	41	84
..... acres harvested	3,571	5,079	2,393	-	2,192	-	2,062	8,919
500 to 999 acres farms	25	65	7	-	29	2	24	48
..... acres harvested	1,058	20,485	1,072	-	6,623	(D)	6,588	10,831
1,000 to 1,999 acres farms	32	51	3	-	17	3	30	23
..... acres harvested	5,087	40,998	280	-	4,802	736	12,268	6,939
2,000 acres or more farms	31	50	2	4	35	1	28	15
..... acres harvested	6,593	66,931	(D)	719	10,911	(D)	67,609	13,217
2002 size of farm:								
1 to 9 acres farms	-	6	26	4	25	-	5	74
..... acres harvested	-	20	100	18	107	-	15	358
10 to 49 acres farms	25	55	193	4	84	5	72	497
..... acres harvested	431	895	2,490	60	933	40	1,185	7,795
50 to 69 acres farms	16	14	34	-	14	-	17	94
..... acres harvested	544	483	835	-	429	-	837	2,660
70 to 99 acres farms	21	28	43	-	16	-	29	139
..... acres harvested	555	1,065	884	-	512	-	927	5,307
100 to 139 acres farms	24	33	36	2	16	-	15	94
..... acres harvested	525	1,423	989	(D)	864	-	1,056	4,004
140 to 179 acres farms	22	21	20	2	15	-	22	61
..... acres harvested	757	954	797	(D)	939	-	1,573	3,550
180 to 219 acres farms	19	18	13	-	18	-	24	57
..... acres harvested	604	1,705	596	-	1,288	-	1,672	4,757
220 to 259 acres farms	8	11	8	-	8	-	16	36
..... acres harvested	702	615	312	-	281	-	1,704	4,156
260 to 499 acres farms	58	55	21	-	38	3	31	91
..... acres harvested	2,820	9,392	971	-	5,000	(D)	3,473	10,300
500 to 999 acres farms	42	55	8	-	24	3	38	52
..... acres harvested	3,074	25,742	1,141	-	4,600	85	12,162	12,457
1,000 to 1,999 acres farms	17	60	5	-	30	2	24	19
..... acres harvested	3,797	46,625	430	-	7,635	(D)	18,818	7,891
2,000 acres or more farms	28	51	-	4	32	4	29	21
..... acres harvested	4,369	70,351	-	753	14,379	314	62,657	17,633
HARVESTED CROPLAND BY ACRES HARVESTED								
2007 acres harvested:								
1 to 9 acres farms	27	58	148	4	71	2	30	244
..... acres	144	268	(D)	11	378	(D)	153	1,299
10 to 19 acres farms	58	67	107	3	74	2	75	361
..... acres	784	831	1,341	45	915	(D)	970	4,774
20 to 29 acres farms	48	44	73	4	42	-	36	212
..... acres	1,093	993	1,611	92	981	-	854	4,840
30 to 49 acres farms	58	48	60	-	31	2	46	188
..... acres	2,101	1,746	2,126	-	1,182	(D)	1,620	6,929
50 to 99 acres farms	60	39	30	-	39	-	66	168
..... acres	3,907	2,777	1,961	-	2,416	-	4,259	11,128
100 to 199 acres farms	30	25	15	1	49	-	32	92
..... acres	3,714	3,047	1,773	(D)	6,219	-	4,316	11,974
200 to 499 acres farms	11	31	6	2	25	2	16	57
..... acres	3,095	9,889	1,330	(D)	6,305	(D)	4,413	14,381
500 to 999 acres farms	3	30	1	-	16	-	9	6
..... acres	1,850	20,975	(D)	-	9,931	-	6,949	3,922
1,000 acres or more farms	3	49	-	-	3	-	21	9
..... acres	3,500	97,201	-	-	3,907	-	72,194	14,655
2002 acres harvested:								
1 to 9 acres farms	23	45	125	6	61	2	22	220
..... acres	138	234	(D)	28	260	(D)	131	1,134
10 to 19 acres farms	41	59	123	2	64	5	52	285
..... acres	(D)	793	1,623	(D)	837	60	672	3,775
20 to 29 acres farms	54	41	58	5	37	1	47	205
..... acres	1,177	937	1,276	100	815	(D)	1,054	4,668
30 to 49 acres farms	62	32	58	-	23	1	38	182
..... acres	2,201	1,146	2,076	-	855	(D)	1,384	6,566
50 to 99 acres farms	57	39	30	-	35	2	54	168
..... acres	3,741	2,647	2,016	-	2,412	(D)	3,778	11,025
100 to 199 acres farms	27	41	11	1	49	2	34	90
..... acres	3,437	5,460	1,261	(D)	6,735	(D)	4,653	11,947
200 to 499 acres farms	11	49	2	2	36	4	30	65
..... acres	2,686	16,103	(D)	(D)	12,040	1,375	8,595	18,996
500 to 999 acres farms	3	46	-	-	12	-	19	12
..... acres	1,620	34,159	-	-	8,158	-	12,961	8,053
1,000 acres or more farms	2	55	-	-	3	-	26	8
..... acres	(D)	97,791	-	-	4,855	-	72,851	14,704

--continued

Table 9. Harvested Cropland by Size of Farm and Acres Harvested: 2007 and 2002 - Con.

[For meaning of abbreviations and symbols, see introductory text]

Item	Jones	Karnes	Kaufman	Kendall	Kenedy	Kent	Kerr	Kimble
Farmsnumber, 2007	512	603	1,127	326	8	56	216	104
.....2002	494	525	1,034	325	1	56	245	91
.....acres harvested, 2007	217,473	57,740	83,210	10,069	(D)	9,653	7,479	6,364
.....2002	198,863	52,272	79,920	10,381	(D)	(D)	10,705	3,564
HARVESTED CROPLAND BY SIZE OF FARM								
2007 size of farm:								
1 to 9 acresfarms	11	8	46	19	-	-	11	8
.....acres harvested	49	49	189	54	-	-	38	24
10 to 49 acresfarms	69	60	424	67	-	2	42	22
.....acres harvested	1,104	1,136	7,063	727	-	(D)	598	229
50 to 69 acresfarms	34	32	114	22	-	1	16	3
.....acres harvested	1,134	1,004	3,419	490	-	(D)	433	71
70 to 99 acresfarms	34	51	99	16	-	3	16	4
.....acres harvested	1,120	1,407	3,517	441	-	220	515	84
100 to 139 acresfarms	30	74	89	21	2	4	32	4
.....acres harvested	1,728	2,846	3,567	683	(D)	140	942	63
140 to 179 acresfarms	26	56	82	13	-	5	12	3
.....acres harvested	1,568	2,020	4,502	263	-	287	467	8
180 to 219 acresfarms	29	39	45	21	-	2	6	2
.....acres harvested	2,891	1,550	2,294	302	-	(D)	91	(D)
220 to 259 acresfarms	18	23	37	19	-	2	4	1
.....acres harvested	1,801	1,121	2,963	599	-	(D)	47	(D)
260 to 499 acresfarms	81	114	84	42	-	5	30	11
.....acres harvested	10,287	7,603	7,160	1,908	-	375	819	661
500 to 999 acresfarms	68	92	56	48	-	13	23	13
.....acres harvested	25,971	11,393	8,333	2,237	-	2,330	1,212	502
1,000 to 1,999 acresfarms	49	40	20	27	-	8	6	12
.....acres harvested	44,673	10,165	7,466	1,629	-	537	616	596
2,000 acres or morefarms	63	14	31	11	6	11	18	21
.....acres harvested	125,147	17,446	32,737	736	(D)	5,512	1,701	3,960
2002 size of farm:								
1 to 9 acresfarms	7	2	43	19	-	-	6	5
.....acres harvested	33	(D)	149	73	-	-	36	19
10 to 49 acresfarms	53	59	369	60	-	8	50	32
.....acres harvested	964	1,344	6,201	754	-	192	542	381
50 to 69 acresfarms	16	33	90	22	-	1	25	4
.....acres harvested	524	1,094	2,687	401	-	(D)	729	24
70 to 99 acresfarms	30	42	97	15	-	2	13	-
.....acres harvested	1,691	1,068	3,325	342	-	(D)	478	-
100 to 139 acresfarms	39	49	100	19	-	-	35	1
.....acres harvested	2,227	1,717	4,681	610	-	-	1,325	(D)
140 to 179 acresfarms	29	37	63	20	-	1	17	1
.....acres harvested	2,373	1,653	3,631	565	-	(D)	713	(D)
180 to 219 acresfarms	22	36	51	21	-	2	20	1
.....acres harvested	2,164	1,457	3,334	825	-	(D)	1,191	(D)
220 to 259 acresfarms	14	16	32	17	-	2	5	3
.....acres harvested	1,861	(D)	2,700	621	-	(D)	78	55
260 to 499 acresfarms	80	104	82	56	-	6	22	9
.....acres harvested	12,744	5,883	6,920	1,682	-	448	1,658	184
500 to 999 acresfarms	81	74	49	37	-	12	21	10
.....acres harvested	28,106	11,515	6,443	1,621	-	1,576	1,561	531
1,000 to 1,999 acresfarms	63	50	30	25	-	8	18	6
.....acres harvested	44,983	12,030	11,780	1,995	-	4,792	934	405
2,000 acres or morefarms	60	23	28	14	1	14	13	19
.....acres harvested	101,193	13,694	28,069	892	(D)	5,032	1,460	1,872
HARVESTED CROPLAND BY ACRES HARVESTED								
2007 acres harvested:								
1 to 9 acresfarms	38	43	139	94	-	3	55	29
.....acres	199	257	667	458	-	18	(D)	90
10 to 19 acresfarms	59	76	276	76	2	3	45	21
.....acres	793	1,020	3,753	995	(D)	30	609	261
20 to 29 acresfarms	32	114	195	32	1	6	38	10
.....acres	741	2,594	4,476	743	(D)	134	847	(D)
30 to 49 acresfarms	70	115	206	59	-	8	32	17
.....acres	2,569	4,277	7,418	2,115	-	(D)	1,159	621
50 to 99 acresfarms	78	141	161	48	3	17	38	10
.....acres	5,209	9,003	10,029	3,093	213	1,151	2,486	729
100 to 199 acresfarms	59	58	84	12	-	7	4	9
.....acres	8,184	7,452	10,313	1,471	-	1,046	440	1,230
200 to 499 acresfarms	54	41	41	5	-	7	3	7
.....acres	17,634	12,163	10,891	1,194	-	2,347	1,047	2,182
500 to 999 acresfarms	59	12	14	-	2	3	1	-
.....acres	41,599	7,349	8,583	-	(D)	1,875	(D)	-
1,000 acres or morefarms	63	3	11	-	-	2	-	1
.....acres	140,545	13,625	27,080	-	-	(D)	-	(D)
2002 acres harvested:								
1 to 9 acresfarms	30	20	139	98	-	3	57	31
.....acres	151	113	633	510	-	(D)	(D)	(D)
10 to 19 acresfarms	39	85	249	73	-	4	56	21
.....acres	481	(D)	3,349	939	-	63	723	273
20 to 29 acresfarms	27	75	170	41	1	4	30	10
.....acres	631	(D)	3,837	923	(D)	85	688	239
30 to 49 acresfarms	49	112	184	53	-	10	35	11
.....acres	1,818	(D)	6,917	1,968	-	386	1,311	407
50 to 99 acresfarms	70	119	130	41	-	8	40	11
.....acres	4,904	7,827	8,436	2,719	-	614	2,456	732
100 to 199 acresfarms	85	60	90	14	-	10	18	2
.....acres	11,841	7,409	10,953	1,775	-	1,426	2,306	(D)
200 to 499 acresfarms	78	37	49	5	-	9	8	5
.....acres	25,054	10,877	13,269	1,547	-	2,763	2,316	1,500
500 to 999 acresfarms	55	15	11	-	-	4	1	-
.....acres	38,384	9,791	6,516	-	-	2,192	(D)	-
1,000 acres or morefarms	61	2	12	-	-	4	-	-
.....acres	115,599	(D)	26,010	-	-	4,936	-	-

--continued

Table 9. Harvested Cropland by Size of Farm and Acres Harvested: 2007 and 2002 - Con.

[For meaning of abbreviations and symbols, see introductory text]

Item	King	Kinney	Kleberg	Knox	Lamar	Lamb	Lampasas	La Salle
Farms number, 2007	11	12	110	143	1,094	415	371	65
..... 2002	13	14	138	186	897	488	365	41
..... acres harvested, 2007	(D)	2,636	73,824	140,918	152,076	319,949	26,054	12,859
..... 2002	7,283	1,573	75,775	125,275	136,905	299,230	20,748	6,798
HARVESTED CROPLAND BY SIZE OF FARM								
2007 size of farm:								
1 to 9 acres farms	-	-	7	1	30	2	10	-
..... acres harvested	-	-	28	(D)	143	(D)	24	-
10 to 49 acres farms	-	-	23	7	203	4	48	3
..... acres harvested	-	-	357	112	3,921	104	557	100
50 to 69 acres farms	-	1	5	2	89	3	7	3
..... acres harvested	-	(D)	116	(D)	3,233	(D)	112	30
70 to 99 acres farms	-	-	4	8	87	7	39	5
..... acres harvested	-	-	144	277	3,539	411	1,110	210
100 to 139 acres farms	-	1	7	-	126	6	25	7
..... acres harvested	-	(D)	480	-	6,666	427	885	305
140 to 179 acres farms	1	-	13	3	69	38	24	-
..... acres harvested	(D)	-	408	400	4,101	5,154	1,056	-
180 to 219 acres farms	-	-	5	4	73	11	17	6
..... acres harvested	-	-	336	381	4,772	1,353	531	290
220 to 259 acres farms	-	-	9	6	49	7	21	4
..... acres harvested	-	-	842	918	3,312	1,023	1,684	140
260 to 499 acres farms	4	-	8	19	164	55	60	10
..... acres harvested	(D)	-	727	3,907	19,350	14,339	3,403	241
500 to 999 acres farms	-	-	4	12	114	102	55	4
..... acres harvested	-	-	684	5,634	25,758	57,870	4,876	65
1,000 to 1,999 acres farms	1	3	8	35	54	131	43	7
..... acres harvested	(D)	(D)	5,875	32,108	23,144	137,507	6,249	1,805
2,000 acres or more farms	5	7	17	46	36	49	22	16
..... acres harvested	7,470	1,514	63,827	97,101	54,137	101,675	5,567	9,673
2002 size of farm:								
1 to 9 acres farms	-	-	2	3	14	-	8	-
..... acres harvested	-	-	(D)	3	44	-	40	-
10 to 49 acres farms	-	-	51	21	165	10	65	2
..... acres harvested	-	-	947	397	2,979	212	814	(D)
50 to 69 acres farms	1	-	3	3	69	4	23	-
..... acres harvested	(D)	-	(D)	127	2,214	149	640	-
70 to 99 acres farms	-	-	5	3	66	14	20	1
..... acres harvested	-	-	252	194	2,616	936	633	(D)
100 to 139 acres farms	-	1	11	9	78	7	24	-
..... acres harvested	-	(D)	439	853	3,937	391	659	-
140 to 179 acres farms	-	-	6	4	77	54	26	1
..... acres harvested	-	-	278	571	4,819	6,379	915	(D)
180 to 219 acres farms	-	-	4	5	61	11	19	3
..... acres harvested	-	-	102	694	3,617	1,159	864	180
220 to 259 acres farms	-	-	10	5	55	6	21	-
..... acres harvested	-	-	482	926	4,334	1,284	858	-
260 to 499 acres farms	3	3	13	30	138	63	64	9
..... acres harvested	410	(D)	2,212	4,421	18,087	16,485	3,828	888
500 to 999 acres farms	2	-	7	29	91	137	39	5
..... acres harvested	(D)	-	1,615	11,556	23,703	72,815	3,650	129
1,000 to 1,999 acres farms	1	-	10	30	53	146	32	10
..... acres harvested	(D)	-	5,261	24,950	26,477	139,865	3,989	1,948
2,000 acres or more farms	6	10	16	44	30	36	24	10
..... acres harvested	6,213	804	64,126	80,583	44,078	59,555	3,858	3,520
HARVESTED CROPLAND BY ACRES HARVESTED								
2007 acres harvested:								
1 to 9 acres farms	-	3	20	7	78	5	55	5
..... acres	-	20	(D)	(D)	427	38	238	26
10 to 19 acres farms	-	1	15	5	130	4	51	10
..... acres	-	(D)	178	80	1,695	44	715	112
20 to 29 acres farms	-	1	15	1	125	7	46	9
..... acres	-	(D)	349	(D)	2,824	169	1,058	198
30 to 49 acres farms	-	-	9	8	184	7	67	14
..... acres	-	-	316	305	6,659	249	2,562	523
50 to 99 acres farms	4	-	17	10	261	19	73	17
..... acres	(D)	-	1,217	748	17,386	1,356	4,859	(D)
100 to 199 acres farms	3	3	11	13	156	67	45	1
..... acres	344	325	1,395	1,795	19,997	9,925	5,495	(D)
200 to 499 acres farms	-	1	7	24	110	69	29	4
..... acres	-	(D)	2,263	8,004	30,185	22,813	7,950	(D)
500 to 999 acres farms	1	3	2	24	23	107	5	4
..... acres	(D)	2,061	(D)	16,895	15,346	78,713	3,177	2,311
1,000 acres or more farms	3	-	14	51	27	130	-	1
..... acres	6,652	-	66,300	113,040	57,557	206,642	-	(D)
2002 acres harvested:								
1 to 9 acres farms	-	5	13	10	50	10	52	7
..... acres	-	26	61	32	176	34	(D)	32
10 to 19 acres farms	-	-	32	8	105	7	77	2
..... acres	-	-	444	93	1,397	102	1,044	(D)
20 to 29 acres farms	-	1	14	5	128	4	40	2
..... acres	-	(D)	(D)	102	2,815	80	914	(D)
30 to 49 acres farms	1	2	27	8	147	9	64	7
..... acres	(D)	(D)	1,019	350	5,450	308	2,375	233
50 to 99 acres farms	4	-	16	27	186	40	73	8
..... acres	(D)	-	1,102	1,875	12,460	3,128	4,934	584
100 to 199 acres farms	-	2	7	28	116	61	39	6
..... acres	-	(D)	881	3,918	14,997	8,688	5,104	720
200 to 499 acres farms	3	4	12	21	117	122	18	6
..... acres	955	1,222	3,739	6,172	35,302	40,611	5,039	1,754
500 to 999 acres farms	2	-	2	33	27	127	2	1
..... acres	(D)	-	(D)	21,223	17,612	93,869	(D)	(D)
1,000 acres or more farms	3	-	15	46	21	108	-	2
..... acres	5,020	-	66,726	91,510	46,696	152,410	-	(D)

--continued

Table 9. Harvested Cropland by Size of Farm and Acres Harvested: 2007 and 2002 - Con.

[For meaning of abbreviations and symbols, see introductory text]

Item	Lavaca	Lee	Leon	Liberty	Limestone	Lipscomb	Live Oak	Llano
Farmsnumber, 2007	1,626	1,010	1,081	681	733	101	304	196
.....2002	1,644	942	1,004	698	663	111	276	197
.....acres harvested, 2007	61,538	39,201	63,319	48,947	68,465	60,283	32,835	7,211
.....2002	65,630	34,295	55,085	70,158	60,169	(D)	33,566	8,242
HARVESTED CROPLAND BY SIZE OF FARM								
2007 size of farm:								
1 to 9 acresfarms	46	25	19	38	15	-	5	11
.....acres harvested	205	86	73	167	74	-	16	24
10 to 49 acresfarms	314	186	234	252	106	3	29	31
.....acres harvested	4,089	2,334	3,452	3,679	1,597	45	528	267
50 to 69 acresfarms	174	99	98	69	40	-	17	8
.....acres harvested	3,831	1,676	2,333	1,875	998	-	331	150
70 to 99 acresfarms	213	103	105	69	56	-	19	8
.....acres harvested	5,144	2,321	2,795	2,039	2,075	-	670	133
100 to 139 acresfarms	216	127	115	54	81	2	25	14
.....acres harvested	5,846	3,215	4,153	2,295	2,587	(D)	1,041	471
140 to 179 acresfarms	129	86	83	30	37	2	20	6
.....acres harvested	4,246	2,855	3,311	1,732	1,869	(D)	958	142
180 to 219 acresfarms	94	72	72	21	62	1	20	7
.....acres harvested	3,871	2,604	3,105	1,097	3,170	(D)	1,188	199
220 to 259 acresfarms	76	57	43	12	44	-	13	6
.....acres harvested	3,727	2,251	1,649	917	2,572	-	766	119
260 to 499 acresfarms	220	142	132	52	116	15	46	24
.....acres harvested	12,621	8,724	9,776	5,545	9,563	1,656	3,238	798
500 to 999 acresfarms	85	82	112	41	93	11	54	29
.....acres harvested	9,915	7,806	10,135	5,841	9,754	3,967	6,617	1,050
1,000 to 1,999 acresfarms	37	26	41	21	55	24	27	31
.....acres harvested	4,252	4,137	10,185	3,215	10,322	11,710	8,559	1,773
2,000 acres or morefarms	22	5	27	22	28	43	29	21
.....acres harvested	3,791	1,192	12,352	20,545	23,884	42,303	8,923	2,085
2002 size of farm:								
1 to 9 acresfarms	33	21	12	45	3	-	-	13
.....acres harvested	145	101	34	153	11	-	-	51
10 to 49 acresfarms	319	178	191	224	90	-	26	26
.....acres harvested	3,671	2,432	2,965	3,020	1,550	-	482	270
50 to 69 acresfarms	222	84	94	65	42	-	14	16
.....acres harvested	4,606	1,472	2,533	1,414	943	-	534	607
70 to 99 acresfarms	205	82	78	64	57	-	10	13
.....acres harvested	5,358	1,662	1,978	2,290	1,911	-	430	234
100 to 139 acresfarms	219	118	111	65	65	-	28	8
.....acres harvested	6,917	2,586	3,828	2,185	2,105	-	1,090	111
140 to 179 acresfarms	136	77	106	31	40	-	24	4
.....acres harvested	5,060	2,422	4,171	1,395	1,605	-	998	139
180 to 219 acresfarms	99	87	55	26	48	4	22	8
.....acres harvested	3,986	3,485	2,624	1,438	2,374	(D)	1,388	236
220 to 259 acresfarms	70	33	38	21	30	2	9	11
.....acres harvested	2,805	1,008	1,704	1,225	1,828	(D)	862	299
260 to 499 acresfarms	171	166	141	72	114	14	38	24
.....acres harvested	10,586	9,761	9,029	8,236	8,141	1,680	4,021	1,232
500 to 999 acresfarms	106	66	110	42	84	18	38	29
.....acres harvested	9,181	5,242	9,859	10,724	9,051	3,153	5,393	1,029
1,000 to 1,999 acresfarms	40	21	44	29	57	31	31	19
.....acres harvested	7,218	2,509	9,176	8,594	13,649	11,319	9,239	1,231
2,000 acres or morefarms	24	9	24	14	33	42	36	26
.....acres harvested	6,097	1,615	7,184	29,484	17,001	28,993	9,129	2,803
HARVESTED CROPLAND BY ACRES HARVESTED								
2007 acres harvested:								
1 to 9 acresfarms	267	152	100	124	72	2	23	48
.....acres	1,542	(D)	478	668	382	(D)	89	(D)
10 to 19 acresfarms	400	252	252	163	101	2	30	42
.....acres	5,344	3,261	3,387	2,133	1,383	(D)	407	544
20 to 29 acresfarms	289	187	219	108	87	3	38	27
.....acres	6,715	4,251	4,907	2,401	1,925	65	888	600
30 to 49 acresfarms	316	183	172	109	164	6	62	33
.....acres	11,620	6,561	6,256	3,971	6,002	206	2,292	1,176
50 to 99 acresfarms	242	138	183	90	146	11	76	36
.....acres	15,764	8,915	11,654	5,860	9,749	736	4,935	2,211
100 to 199 acresfarms	76	77	100	43	103	15	38	7
.....acres	9,409	9,467	12,039	5,455	12,676	2,055	4,855	895
200 to 499 acresfarms	31	19	39	34	22	22	23	2
.....acres	8,316	4,890	10,856	9,704	12,201	6,094	6,383	(D)
500 to 999 acresfarms	5	2	12	3	7	23	10	-
.....acres	2,828	(D)	8,380	2,097	4,981	16,433	6,636	-
1,000 acres or morefarms	-	-	4	7	9	17	4	1
.....acres	-	-	5,362	16,658	19,166	34,672	6,350	(D)
2002 acres harvested:								
1 to 9 acresfarms	303	148	73	134	41	2	22	46
.....acres	1,697	(D)	(D)	597	244	(D)	89	(D)
10 to 19 acresfarms	400	247	222	185	95	4	22	30
.....acres	5,274	3,284	2,916	2,250	1,304	(D)	275	380
20 to 29 acresfarms	264	185	176	96	132	6	34	29
.....acres	5,966	4,153	3,950	2,154	2,959	(D)	765	631
30 to 49 acresfarms	312	173	212	105	127	9	54	44
.....acres	11,445	6,263	7,663	3,897	4,611	325	2,015	1,576
50 to 99 acresfarms	235	107	176	84	124	15	64	36
.....acres	14,965	6,828	11,445	5,683	7,996	1,017	4,178	2,350
100 to 199 acresfarms	92	62	104	38	85	21	38	7
.....acres	11,913	8,078	13,121	4,473	11,030	2,903	4,926	798
200 to 499 acresfarms	30	19	32	33	40	31	29	3
.....acres	8,308	4,348	9,074	10,303	11,403	9,440	9,170	929
500 to 999 acresfarms	8	1	8	13	10	17	8	2
.....acres	6,062	(D)	5,085	9,529	6,230	11,664	5,369	(D)
1,000 acres or morefarms	-	-	1	10	9	6	5	-
.....acres	-	-	(D)	31,272	14,392	20,264	6,779	-

--continued

Table 9. Harvested Cropland by Size of Farm and Acres Harvested: 2007 and 2002 - Con.

[For meaning of abbreviations and symbols, see introductory text]

Item	Loving	Lubbock	Lynn	McCulloch	McLennan	McMullen	Madison	Marion
Farms number, 2007	-	594	288	268	1,349	28	532	134
..... 2002	-	675	318	250	1,209	30	417	152
..... acres harvested, 2007	-	301,279	290,889	54,319	177,805	4,226	25,603	7,031
..... 2002	-	311,542	289,420	54,548	187,338	7,127	25,779	7,188
HARVESTED CROPLAND BY SIZE OF FARM								
2007 size of farm:								
1 to 9 acres farms	-	52	2	5	76	-	12	-
..... acres harvested	-	163	(D)	21	299	-	58	-
10 to 49 acres farms	-	123	16	16	451	1	116	20
..... acres harvested	-	1,876	(D)	299	7,204	(D)	1,923	300
50 to 69 acres farms	-	14	-	6	110	-	46	17
..... acres harvested	-	353	-	257	3,268	-	1,013	466
70 to 99 acres farms	-	20	14	13	139	-	58	24
..... acres harvested	-	1,268	778	436	4,928	-	1,521	760
100 to 139 acres farms	-	30	11	19	111	2	58	14
..... acres harvested	-	2,286	1,080	683	4,861	(D)	2,016	542
140 to 179 acres farms	-	32	19	17	69	-	37	13
..... acres harvested	-	3,477	2,628	696	3,905	-	1,345	956
180 to 219 acres farms	-	13	7	10	71	-	41	10
..... acres harvested	-	2,141	986	356	5,618	-	2,473	264
220 to 259 acres farms	-	11	7	6	36	1	18	9
..... acres harvested	-	1,738	1,314	568	2,718	(D)	1,241	534
260 to 499 acres farms	-	62	20	51	123	2	56	13
..... acres harvested	-	14,202	5,058	7,273	14,001	(D)	2,928	1,159
500 to 999 acres farms	-	89	46	52	82	5	52	9
..... acres harvested	-	51,152	24,454	6,667	20,024	550	2,816	1,030
1,000 to 1,999 acres farms	-	96	75	46	47	1	20	5
..... acres harvested	-	108,596	90,317	16,487	38,172	(D)	2,297	1,020
2,000 acres or more farms	-	52	71	27	34	16	18	-
..... acres harvested	-	114,027	163,893	20,576	72,807	3,175	5,972	-
2002 size of farm:								
1 to 9 acres farms	-	48	-	3	40	-	4	3
..... acres harvested	-	159	-	7	179	-	19	7
10 to 49 acres farms	-	110	14	12	369	2	65	27
..... acres harvested	-	1,644	(D)	219	5,985	(D)	1,268	445
50 to 69 acres farms	-	18	-	8	117	3	40	13
..... acres harvested	-	632	-	268	3,570	(D)	898	241
70 to 99 acres farms	-	28	8	12	122	-	36	22
..... acres harvested	-	1,669	446	493	4,669	-	883	741
100 to 139 acres farms	-	29	1	15	112	1	58	25
..... acres harvested	-	2,055	(D)	845	5,205	(D)	1,842	775
140 to 179 acres farms	-	39	22	22	69	-	36	12
..... acres harvested	-	3,927	3,059	1,982	5,056	-	1,588	635
180 to 219 acres farms	-	13	7	7	50	-	22	8
..... acres harvested	-	1,936	916	418	4,303	-	854	400
220 to 259 acres farms	-	17	8	9	43	-	23	7
..... acres harvested	-	3,224	1,264	490	3,902	-	1,239	475
260 to 499 acres farms	-	84	31	46	109	3	50	18
..... acres harvested	-	22,543	10,140	5,308	13,570	1,125	2,803	1,153
500 to 999 acres farms	-	130	59	46	74	5	57	12
..... acres harvested	-	66,043	30,863	4,866	21,064	67	6,396	1,082
1,000 to 1,999 acres farms	-	111	113	31	68	3	13	3
..... acres harvested	-	108,207	128,163	13,988	46,367	190	1,615	(D)
2,000 acres or more farms	-	48	55	39	36	13	13	2
..... acres harvested	-	99,503	114,059	25,664	73,468	5,609	6,374	(D)
HARVESTED CROPLAND BY ACRES HARVESTED								
2007 acres harvested:								
1 to 9 acres farms	-	101	3	17	235	2	56	13
..... acres	-	394	16	88	1,229	(D)	330	96
10 to 19 acres farms	-	52	9	23	222	2	126	22
..... acres	-	666	145	313	2,884	(D)	1,711	289
20 to 29 acres farms	-	23	6	19	235	-	87	31
..... acres	-	532	125	426	5,304	-	1,964	684
30 to 49 acres farms	-	33	4	39	213	3	114	28
..... acres	-	1,246	135	1,513	7,743	111	4,195	1,050
50 to 99 acres farms	-	50	20	68	209	8	94	18
..... acres	-	3,398	1,342	4,637	13,959	505	5,849	1,207
100 to 199 acres farms	-	64	39	39	104	7	37	16
..... acres	-	8,856	5,564	5,140	13,893	1,056	4,413	1,897
200 to 499 acres farms	-	62	39	40	64	3	13	6
..... acres	-	19,682	13,222	11,759	17,949	770	4,391	1,808
500 to 999 acres farms	-	98	45	10	27	3	5	-
..... acres	-	68,510	33,132	7,035	18,771	1,760	2,750	-
1,000 acres or more farms	-	111	123	13	40	-	-	-
..... acres	-	197,995	237,208	23,408	96,073	-	-	-
2002 acres harvested:								
1 to 9 acres farms	-	110	5	12	163	4	35	13
..... acres	-	443	9	39	792	12	(D)	61
10 to 19 acres farms	-	34	2	16	224	7	87	34
..... acres	-	454	(D)	217	2,995	72	1,158	442
20 to 29 acres farms	-	34	2	20	173	1	72	29
..... acres	-	769	(D)	454	4,035	(D)	1,640	676
30 to 49 acres farms	-	32	11	40	177	2	94	33
..... acres	-	1,186	413	1,497	6,455	(D)	3,455	1,185
50 to 99 acres farms	-	57	14	52	215	5	71	27
..... acres	-	4,151	1,090	3,669	14,286	310	4,539	1,712
100 to 199 acres farms	-	85	28	53	103	3	37	11
..... acres	-	12,375	4,146	7,160	13,832	300	4,810	1,448
200 to 499 acres farms	-	98	59	29	75	4	14	5
..... acres	-	32,795	19,166	8,634	23,054	1,416	4,166	1,664
500 to 999 acres farms	-	128	78	13	32	2	5	-
..... acres	-	91,616	58,528	8,842	23,090	(D)	3,080	-
1,000 acres or more farms	-	97	119	15	47	2	2	-
..... acres	-	167,753	205,992	24,036	98,799	(D)	(D)	-

--continued

Table 9. Harvested Cropland by Size of Farm and Acres Harvested: 2007 and 2002 - Con.

[For meaning of abbreviations and symbols, see introductory text]

Item	Martin	Mason	Matagorda	Maverick	Medina	Menard	Midland	Milam
Farmsnumber, 2007	209	208	437	119	883	79	162	1,064
.....2002	200	188	491	112	826	90	157	958
.....acres harvested, 2007	154,688	10,891	121,997	8,781	95,022	6,741	(D)	129,014
.....2002	112,709	13,081	135,809	9,959	123,848	7,489	15,195	127,795
HARVESTED CROPLAND BY SIZE OF FARM								
2007 size of farm:								
1 to 9 acresfarms	4	8	10	19	39	6	37	22
.....acres harvested	21	34	53	42	168	32	(D)	91
10 to 49 acresfarms	21	19	67	30	267	16	40	207
.....acres harvested	520	257	966	358	3,797	229	629	2,729
50 to 69 acresfarms	1	5	25	12	70	4	15	96
.....acres harvested	(D)	30	572	524	2,114	124	387	2,712
70 to 99 acresfarms	12	5	22	9	56	2	9	88
.....acres harvested	834	126	673	377	1,779	(D)	200	2,733
100 to 139 acresfarms	3	17	22	4	68	2	4	116
.....acres harvested	(D)	308	735	140	2,575	(D)	338	4,504
140 to 179 acresfarms	5	9	23	6	36	3	9	92
.....acres harvested	374	248	1,038	454	1,759	225	781	3,607
180 to 219 acresfarms	1	8	23	2	46	5	3	58
.....acres harvested	(D)	101	1,284	(D)	2,593	200	464	2,916
220 to 259 acresfarms	4	4	9	2	38	-	1	45
.....acres harvested	336	70	764	(D)	2,604	-	(D)	2,842
260 to 499 acresfarms	17	35	65	9	100	9	6	133
.....acres harvested	4,595	1,440	7,174	1,265	10,855	622	1,020	9,174
500 to 999 acresfarms	39	32	61	9	82	4	8	105
.....acres harvested	19,833	1,523	18,334	1,750	16,092	312	2,880	19,523
1,000 to 1,999 acresfarms	47	33	55	9	52	11	11	66
.....acres harvested	46,161	3,601	31,623	1,297	28,931	425	10,156	30,948
2,000 acres or morefarms	55	33	55	8	29	17	19	36
.....acres harvested	81,531	3,153	58,781	2,234	21,755	4,547	18,691	47,235
2002 size of farm:								
1 to 9 acresfarms	2	5	12	6	25	4	36	20
.....acres harvested	(D)	(D)	72	(D)	101	18	116	55
10 to 49 acresfarms	6	16	88	36	199	15	62	169
.....acres harvested	88	223	1,199	679	2,979	281	835	2,571
50 to 69 acresfarms	2	1	25	8	58	9	3	81
.....acres harvested	(D)	(D)	693	323	1,782	182	(D)	1,821
70 to 99 acresfarms	6	5	31	3	61	5	12	92
.....acres harvested	468	181	1,151	60	1,949	180	317	2,617
100 to 139 acresfarms	8	16	31	12	59	4	3	88
.....acres harvested	740	388	1,750	709	3,158	92	142	4,041
140 to 179 acresfarms	5	10	30	4	38	4	6	77
.....acres harvested	563	509	969	316	2,427	380	309	3,556
180 to 219 acresfarms	8	10	13	9	51	4	2	52
.....acres harvested	640	195	1,182	346	3,531	260	(D)	4,012
220 to 259 acresfarms	1	7	14	6	17	4	-	36
.....acres harvested	(D)	185	1,299	1,260	1,089	589	-	2,061
260 to 499 acresfarms	16	28	75	8	111	13	5	146
.....acres harvested	2,968	1,180	11,278	1,881	16,560	1,271	514	16,010
500 to 999 acresfarms	44	40	72	5	100	5	5	110
.....acres harvested	14,569	2,359	29,808	(D)	23,982	496	2,189	22,894
1,000 to 1,999 acresfarms	53	20	51	7	70	10	11	51
.....acres harvested	39,079	3,508	32,989	1,265	41,328	852	4,435	23,583
2,000 acres or morefarms	49	30	49	8	37	13	12	36
.....acres harvested	53,310	4,312	53,419	2,177	24,962	2,888	5,926	44,574
HARVESTED CROPLAND BY ACRES HARVESTED								
2007 acres harvested:								
1 to 9 acresfarms	4	40	48	32	156	16	58	117
.....acres	21	202	269	122	824	75	187	586
10 to 19 acresfarms	13	45	55	18	212	25	14	211
.....acres	188	600	668	248	2,795	376	(D)	2,755
20 to 29 acresfarms	6	24	57	10	126	4	17	143
.....acres	154	571	1,268	239	2,902	104	371	3,213
30 to 49 acresfarms	13	43	57	16	110	9	13	170
.....acres	473	1,523	2,050	588	3,986	354	494	6,195
50 to 99 acresfarms	14	31	64	16	113	9	15	209
.....acres	1,076	2,107	4,137	1,034	7,725	709	1,009	13,200
100 to 199 acresfarms	15	19	39	14	60	7	11	103
.....acres	2,196	2,379	5,174	1,854	8,246	934	1,554	13,067
200 to 499 acresfarms	38	3	50	8	56	4	13	59
.....acres	13,046	692	15,676	2,016	16,796	905	4,695	17,635
500 to 999 acresfarms	37	2	30	5	29	5	5	22
.....acres	29,146	(D)	20,646	2,680	19,508	3,284	3,733	14,271
1,000 acres or morefarms	69	1	37	-	21	-	16	30
.....acres	108,388	(D)	72,109	-	32,240	-	23,566	58,092
2002 acres harvested:								
1 to 9 acresfarms	9	29	66	23	113	9	73	107
.....acres	38	(D)	351	(D)	509	40	(D)	539
10 to 19 acresfarms	3	36	71	13	144	21	19	192
.....acres	42	463	914	158	1,821	288	269	2,421
20 to 29 acresfarms	8	22	50	17	130	8	19	126
.....acres	185	486	1,135	396	3,048	(D)	400	2,807
30 to 49 acresfarms	8	41	52	12	100	12	7	149
.....acres	295	1,519	1,835	462	3,776	455	299	5,481
50 to 99 acresfarms	20	31	62	18	94	16	5	167
.....acres	1,533	2,114	4,063	1,157	6,053	1,129	394	11,149
100 to 199 acresfarms	33	14	41	9	101	14	11	88
.....acres	4,860	1,811	5,331	1,134	13,483	1,764	1,549	11,807
200 to 499 acresfarms	38	10	64	18	77	8	15	79
.....acres	13,198	2,553	21,215	4,643	23,654	1,938	4,438	25,136
500 to 999 acresfarms	40	3	54	1	39	1	6	21
.....acres	30,149	1,870	37,805	(D)	27,659	(D)	5,029	15,305
1,000 acres or morefarms	41	2	31	1	28	1	2	29
.....acres	62,409	(D)	63,160	(D)	43,845	(D)	(D)	53,150

--continued

Table 9. Harvested Cropland by Size of Farm and Acres Harvested: 2007 and 2002 - Con.

[For meaning of abbreviations and symbols, see introductory text]

Item	Mills	Mitchell	Montague	Montgomery	Moore	Morris	Motley	Nacogdoches
Farms number, 2007	396	148	748	614	162	269	61	697
..... 2002	337	167	685	600	139	236	69	640
..... acres harvested, 2007	29,512	74,119	51,556	23,130	219,086	14,973	31,841	30,279
..... 2002	26,792	81,827	49,748	19,189	147,854	14,654	33,572	29,663
HARVESTED CROPLAND BY SIZE OF FARM								
2007 size of farm:								
1 to 9 acres farms	8	2	11	89	-	12	2	13
..... acres harvested	28	(D)	49	222	-	55	(D)	54
10 to 49 acres farms	25	22	125	250	1	50	-	164
..... acres harvested	378	372	1,852	3,683	(D)	726	-	2,248
50 to 69 acres farms	14	4	57	56	-	25	1	76
..... acres harvested	272	120	1,333	1,293	-	(D)	(D)	2,047
70 to 99 acres farms	21	5	72	53	-	35	-	71
..... acres harvested	662	(D)	2,364	1,479	-	1,037	-	1,630
100 to 139 acres farms	23	4	83	41	2	26	-	77
..... acres harvested	1,017	95	2,987	1,781	(D)	778	-	2,192
140 to 179 acres farms	28	11	60	28	3	24	1	54
..... acres harvested	1,130	898	2,725	1,537	154	1,193	(D)	2,590
180 to 219 acres farms	38	7	26	25	-	16	-	34
..... acres harvested	1,384	535	1,282	1,166	-	850	-	1,242
220 to 259 acres farms	17	9	15	19	-	20	-	24
..... acres harvested	1,013	660	806	1,120	-	1,200	-	1,471
260 to 499 acres farms	87	10	135	24	12	28	6	101
..... acres harvested	4,086	787	9,854	1,163	2,726	1,919	630	7,136
500 to 999 acres farms	59	23	74	17	42	22	14	57
..... acres harvested	4,853	6,226	7,713	2,282	22,537	3,029	4,039	5,365
1,000 to 1,999 acres farms	40	21	59	7	44	10	12	18
..... acres harvested	5,083	12,415	9,903	1,560	48,516	2,580	3,882	2,967
2,000 acres or more farms	36	30	31	5	58	1	25	8
..... acres harvested	9,606	51,931	10,688	5,844	144,964	(D)	23,065	1,337
2002 size of farm:								
1 to 9 acres farms	2	1	8	70	-	6	1	23
..... acres harvested	(D)	(D)	35	210	-	24	(D)	64
10 to 49 acres farms	31	19	94	230	4	52	1	106
..... acres harvested	487	472	1,569	2,794	(D)	671	(D)	1,544
50 to 69 acres farms	12	5	50	43	-	27	-	64
..... acres harvested	(D)	(D)	1,214	963	-	543	-	1,375
70 to 99 acres farms	23	6	80	43	-	20	-	82
..... acres harvested	529	374	3,074	1,621	-	(D)	-	1,795
100 to 139 acres farms	15	6	53	59	1	19	1	76
..... acres harvested	626	233	1,569	2,115	(D)	564	(D)	2,447
140 to 179 acres farms	23	15	55	32	1	17	2	60
..... acres harvested	1,119	1,262	2,441	973	(D)	685	(D)	2,584
180 to 219 acres farms	24	6	40	19	3	16	1	29
..... acres harvested	1,158	402	2,850	813	273	982	(D)	1,436
220 to 259 acres farms	13	5	37	10	-	11	1	27
..... acres harvested	819	410	2,583	320	-	576	(D)	1,547
260 to 499 acres farms	75	22	120	44	13	40	5	101
..... acres harvested	4,967	2,017	7,712	3,529	3,681	3,255	1,074	6,769
500 to 999 acres farms	55	32	75	33	34	16	12	42
..... acres harvested	4,731	10,331	7,701	1,869	18,425	2,227	3,300	5,346
1,000 to 1,999 acres farms	36	27	46	12	39	11	23	16
..... acres harvested	4,670	20,249	9,115	3,724	37,509	2,930	11,827	1,893
2,000 acres or more farms	28	23	27	5	44	1	22	14
..... acres harvested	7,270	45,901	9,885	258	87,763	(D)	16,804	2,863
HARVESTED CROPLAND BY ACRES HARVESTED								
2007 acres harvested:								
1 to 9 acres farms	46	12	71	169	1	31	3	78
..... acres	223	69	(D)	596	(D)	(D)	11	(D)
10 to 19 acres farms	47	23	122	161	1	47	1	154
..... acres	652	297	1,558	2,026	(D)	643	(D)	1,995
20 to 29 acres farms	47	11	119	110	2	42	2	140
..... acres	1,056	238	2,632	2,466	(D)	953	(D)	3,092
30 to 49 acres farms	80	9	156	82	-	66	3	136
..... acres	2,903	351	5,688	3,046	-	2,399	93	4,843
50 to 99 acres farms	94	16	139	59	5	44	9	108
..... acres	6,098	1,132	9,194	3,681	370	2,896	673	7,119
100 to 199 acres farms	49	23	76	24	7	25	10	60
..... acres	6,370	2,959	9,499	2,990	1,083	3,288	1,258	7,276
200 to 499 acres farms	30	13	59	3	30	13	10	19
..... acres	8,129	4,787	16,321	(D)	10,223	3,678	2,735	4,549
500 to 999 acres farms	1	15	4	5	40	1	13	2
..... acres	(D)	10,687	2,218	2,921	30,905	(D)	9,662	(D)
1,000 acres or more farms	2	26	2	1	76	-	10	-
..... acres	(D)	53,599	(D)	(D)	176,437	-	17,351	-
2002 acres harvested:								
1 to 9 acres farms	30	9	69	190	3	40	2	86
..... acres	152	56	(D)	734	7	199	(D)	(D)
10 to 19 acres farms	50	11	107	139	3	34	1	152
..... acres	687	147	1,436	1,757	(D)	464	(D)	1,957
20 to 29 acres farms	37	8	101	93	3	45	1	109
..... acres	803	198	2,214	2,165	78	1,026	(D)	2,512
30 to 49 acres farms	73	15	150	83	1	38	2	120
..... acres	2,721	584	5,447	3,043	(D)	1,388	(D)	4,290
50 to 99 acres farms	64	29	134	60	3	40	7	92
..... acres	4,324	1,837	8,871	3,851	216	2,632	543	5,955
100 to 199 acres farms	53	29	63	24	7	25	14	50
..... acres	7,242	3,862	8,369	3,033	1,026	3,139	1,834	6,086
200 to 499 acres farms	26	17	52	8	29	11	19	30
..... acres	6,754	6,026	14,708	2,046	10,614	3,106	6,136	7,960
500 to 999 acres farms	2	22	7	3	35	2	12	1
..... acres	(D)	15,211	4,040	2,560	24,992	(D)	8,702	(D)
1,000 acres or more farms	2	27	2	-	55	1	11	-
..... acres	(D)	53,906	(D)	-	110,846	(D)	16,239	-

--continued

Table 9. Harvested Cropland by Size of Farm and Acres Harvested: 2007 and 2002 - Con.

[For meaning of abbreviations and symbols, see introductory text]

Item	Navarro	Newton	Nolan	Nueces	Ochiltree	Oldham	Orange	Palo Pinto
Farmsnumber, 2007	892	165	126	333	230	67	193	469
.....2002	769	187	158	350	179	40	120	437
.....acres harvested, 2007	112,695	4,050	68,095	335,102	263,068	55,996	5,046	23,996
.....2002	97,398	4,415	68,909	320,801	(D)	14,541	4,326	29,024
HARVESTED CROPLAND BY SIZE OF FARM								
2007 size of farm:								
1 to 9 acresfarms	21	7	3	17	-	-	32	9
.....acres harvested	96	30	(D)	78	-	-	87	47
10 to 49 acresfarms	176	66	7	75	6	2	93	133
.....acres harvested	2,902	773	79	1,317	140	(D)	1,211	1,796
50 to 69 acresfarms	56	21	1	5	2	-	9	25
.....acres harvested	1,637	299	(D)	138	(D)	-	272	555
70 to 99 acresfarms	70	27	8	7	7	1	4	46
.....acres harvested	2,389	607	312	497	378	(D)	72	1,269
100 to 139 acresfarms	83	6	3	26	7	1	11	29
.....acres harvested	4,404	238	201	1,602	654	(D)	638	1,254
140 to 179 acresfarms	49	7	7	13	3	-	10	20
.....acres harvested	2,560	304	435	1,099	374	-	258	681
180 to 219 acresfarms	64	8	6	3	1	2	5	26
.....acres harvested	2,939	534	409	598	(D)	(D)	108	1,135
220 to 259 acresfarms	41	9	7	18	5	-	-	20
.....acres harvested	3,175	429	555	3,233	945	-	-	905
260 to 499 acresfarms	142	9	13	30	31	3	20	56
.....acres harvested	12,266	521	1,893	8,172	7,675	580	1,127	3,590
500 to 999 acresfarms	91	2	24	27	28	12	6	50
.....acres harvested	13,971	(D)	9,045	16,772	13,607	5,075	468	4,051
1,000 to 1,999 acresfarms	61	1	18	52	50	16	-	27
.....acres harvested	24,875	(D)	13,497	67,142	46,697	11,929	-	2,904
2,000 acres or morefarms	38	2	29	60	90	30	3	28
.....acres harvested	41,481	(D)	41,636	234,454	192,391	38,090	805	5,809
2002 size of farm:								
1 to 9 acresfarms	15	5	-	11	-	2	12	20
.....acres harvested	68	9	-	67	-	(D)	(D)	93
10 to 49 acresfarms	164	83	14	54	-	-	57	99
.....acres harvested	2,746	1,151	199	1,206	-	-	685	1,469
50 to 69 acresfarms	60	7	4	6	-	-	9	19
.....acres harvested	1,827	198	158	266	-	-	199	391
70 to 99 acresfarms	70	22	4	21	3	-	13	40
.....acres harvested	2,558	411	(D)	1,465	71	-	474	1,459
100 to 139 acresfarms	60	25	3	21	2	-	6	28
.....acres harvested	2,988	648	240	1,661	(D)	-	415	1,275
140 to 179 acresfarms	47	16	12	12	4	-	5	24
.....acres harvested	2,495	632	953	1,446	560	-	126	1,178
180 to 219 acresfarms	46	7	3	7	2	2	-	33
.....acres harvested	2,654	403	(D)	1,061	(D)	(D)	-	1,878
220 to 259 acresfarms	31	8	6	10	2	2	3	21
.....acres harvested	1,351	306	788	1,875	(D)	(D)	50	1,969
260 to 499 acresfarms	122	8	25	33	8	4	6	59
.....acres harvested	11,784	180	4,472	8,491	1,921	204	204	4,748
500 to 999 acresfarms	78	3	35	49	29	13	3	40
.....acres harvested	11,367	142	16,018	27,968	8,289	3,564	(D)	5,063
1,000 to 1,999 acresfarms	42	1	17	63	53	6	-	25
.....acres harvested	16,124	(D)	10,379	71,008	28,051	3,335	-	2,044
2,000 acres or morefarms	34	2	35	63	76	11	6	29
.....acres harvested	41,436	(D)	35,237	204,287	88,493	7,142	1,603	7,457
HARVESTED CROPLAND BY ACRES HARVESTED								
2007 acres harvested:								
1 to 9 acresfarms	86	53	16	27	-	2	75	78
.....acres	424	(D)	78	136	-	(D)	308	(D)
10 to 19 acresfarms	130	42	9	47	5	-	44	94
.....acres	1,734	551	133	584	70	-	534	1,220
20 to 29 acresfarms	114	20	3	27	4	-	30	69
.....acres	2,601	448	69	605	96	-	684	1,489
30 to 49 acresfarms	167	27	4	22	10	3	16	100
.....acres	6,097	913	156	778	383	(D)	567	3,644
50 to 99 acresfarms	193	15	22	20	9	2	14	65
.....acres	13,068	905	1,661	1,515	674	(D)	838	4,308
100 to 199 acresfarms	113	7	22	26	18	8	11	42
.....acres	15,097	786	3,148	3,417	2,485	1,216	1,180	5,001
200 to 499 acresfarms	45	1	15	39	52	13	3	17
.....acres	12,278	(D)	5,071	11,198	17,063	4,620	935	4,899
500 to 999 acresfarms	17	-	12	25	42	15	-	3
.....acres	10,861	-	8,394	18,133	30,939	10,659	-	1,730
1,000 acres or morefarms	27	-	23	100	90	24	-	1
.....acres	50,535	-	49,385	298,736	211,358	39,245	-	(D)
2002 acres harvested:								
1 to 9 acresfarms	66	48	8	17	-	2	37	69
.....acres	320	191	18	96	-	(D)	(D)	(D)
10 to 19 acresfarms	120	54	16	22	2	2	36	83
.....acres	1,549	697	208	267	(D)	(D)	409	1,166
20 to 29 acresfarms	126	31	11	23	3	2	13	58
.....acres	2,905	693	272	552	(D)	(D)	302	1,292
30 to 49 acresfarms	132	30	3	31	5	2	15	65
.....acres	4,784	1,040	105	1,124	195	(D)	490	2,403
50 to 99 acresfarms	154	20	23	31	11	4	9	70
.....acres	10,469	1,244	1,757	2,268	851	294	551	4,624
100 to 199 acresfarms	92	4	24	31	29	9	5	63
.....acres	12,008	550	3,408	3,819	4,013	1,146	573	8,284
200 to 499 acresfarms	48	-	31	51	52	8	4	24
.....acres	12,133	-	9,924	16,132	17,502	2,945	1,325	6,780
500 to 999 acresfarms	11	-	21	36	35	7	1	4
.....acres	7,312	-	15,247	26,704	25,213	4,246	(D)	2,457
1,000 acres or morefarms	20	-	21	108	42	4	-	1
.....acres	45,918	-	37,970	269,839	80,072	5,766	-	(D)

--continued

Table 9. Harvested Cropland by Size of Farm and Acres Harvested: 2007 and 2002 - Con.

[For meaning of abbreviations and symbols, see introductory text]

Item	Panola	Parker	Parmer	Pecos	Polk	Potter	Presidio	Rains
Farms number, 2007	566	1,631	330	46	383	61	35	445
..... 2002	493	1,537	400	52	354	40	30	368
..... acres harvested, 2007	28,856	56,173	279,077	(D)	13,781	27,884	(D)	23,883
..... 2002	25,446	60,099	226,271	20,397	15,162	(D)	1,390	19,811
HARVESTED CROPLAND BY SIZE OF FARM								
2007 size of farm:								
1 to 9 acres farms	13	166	5	2	25	4	5	24
..... acres harvested	31	667	(D)	(D)	95	6	19	108
10 to 49 acres farms	131	738	4	4	133	9	7	156
..... acres harvested	2,220	10,118	70	28	1,839	(D)	81	2,425
50 to 69 acres farms	49	119	-	3	34	1	3	40
..... acres harvested	1,257	3,578	-	60	689	(D)	180	1,350
70 to 99 acres farms	56	118	4	2	32	-	2	44
..... acres harvested	1,443	3,789	287	(D)	798	-	(D)	1,712
100 to 139 acres farms	71	115	4	1	27	-	4	46
..... acres harvested	2,570	4,697	228	(D)	898	-	54	1,528
140 to 179 acres farms	44	79	24	-	22	3	1	27
..... acres harvested	2,125	4,264	3,025	-	711	270	(D)	1,115
180 to 219 acres farms	34	70	1	-	18	3	1	13
..... acres harvested	1,695	4,143	(D)	-	470	524	(D)	(D)
220 to 259 acres farms	9	40	4	1	6	5	-	23
..... acres harvested	569	1,905	687	(D)	253	1,066	-	1,479
260 to 499 acres farms	77	103	46	2	55	6	3	34
..... acres harvested	5,794	8,481	12,619	(D)	3,635	1,319	980	3,063
500 to 999 acres farms	54	40	71	7	19	9	3	22
..... acres harvested	5,782	4,266	39,919	1,416	2,277	2,520	70	3,308
1,000 to 1,999 acres farms	19	25	102	6	5	7	3	14
..... acres harvested	3,180	2,994	104,826	4,285	734	3,013	172	5,098
2,000 acres or more farms	9	18	65	18	7	14	3	2
..... acres harvested	2,190	7,271	117,278	15,195	1,382	19,062	(D)	(D)
2002 size of farm:								
1 to 9 acres farms	3	103	-	-	8	-	-	7
..... acres harvested	12	431	-	-	20	-	-	36
10 to 49 acres farms	89	700	5	8	104	2	8	129
..... acres harvested	1,228	10,374	(D)	72	1,498	(D)	106	2,270
50 to 69 acres farms	39	128	-	2	35	3	6	38
..... acres harvested	1,016	3,311	-	(D)	869	130	243	980
70 to 99 acres farms	49	118	2	2	28	4	3	33
..... acres harvested	1,297	4,006	(D)	(D)	797	178	63	1,331
100 to 139 acres farms	51	114	4	2	44	4	-	34
..... acres harvested	1,563	4,951	418	(D)	1,570	130	-	1,179
140 to 179 acres farms	37	92	32	-	22	2	-	27
..... acres harvested	1,224	4,665	3,778	-	749	(D)	-	1,129
180 to 219 acres farms	34	50	7	4	14	1	-	16
..... acres harvested	1,633	2,365	1,186	10	632	(D)	-	(D)
220 to 259 acres farms	24	39	1	-	24	-	2	14
..... acres harvested	1,618	2,654	(D)	-	902	-	(D)	841
260 to 499 acres farms	79	89	67	5	37	1	3	37
..... acres harvested	4,314	8,283	16,634	405	3,241	(D)	515	4,209
500 to 999 acres farms	58	66	119	5	20	6	5	23
..... acres harvested	6,111	6,049	55,393	592	2,232	1,108	400	4,622
1,000 to 1,999 acres farms	21	17	119	11	14	10	1	9
..... acres harvested	3,720	3,021	93,210	4,500	2,332	3,904	(D)	2,024
2,000 acres or more farms	9	21	44	13	4	7	2	1
..... acres harvested	1,710	9,989	55,293	14,770	320	12,289	(D)	(D)
HARVESTED CROPLAND BY ACRES HARVESTED								
2007 acres harvested:								
1 to 9 acres farms	62	434	9	12	85	12	10	70
..... acres	(D)	(D)	(D)	46	(D)	44	32	358
10 to 19 acres farms	90	432	1	4	110	1	7	89
..... acres	1,155	5,627	(D)	(D)	1,453	(D)	99	1,143
20 to 29 acres farms	112	229	1	4	63	2	7	81
..... acres	2,477	5,219	(D)	80	1,455	(D)	168	1,885
30 to 49 acres farms	113	259	5	5	38	2	2	82
..... acres	4,217	9,531	190	166	1,324	(D)	(D)	3,062
50 to 99 acres farms	112	166	12	1	57	8	3	79
..... acres	7,300	10,823	937	(D)	3,692	651	180	5,184
100 to 199 acres farms	53	73	34	1	22	6	2	24
..... acres	6,555	8,979	4,798	(D)	2,688	970	(D)	3,096
200 to 499 acres farms	23	30	80	7	7	14	4	16
..... acres	6,383	7,672	27,208	2,115	2,280	3,773	1,359	4,595
500 to 999 acres farms	1	6	90	4	1	7	-	-
..... acres	(D)	3,520	66,133	2,924	(D)	4,427	-	-
1,000 acres or more farms	-	2	98	8	-	9	-	4
..... acres	-	(D)	179,743	15,516	-	17,888	-	4,560
2002 acres harvested:								
1 to 9 acres farms	63	347	2	12	56	1	4	39
..... acres	(D)	1,774	(D)	(D)	252	(D)	(D)	246
10 to 19 acres farms	91	443	4	7	93	3	5	82
..... acres	1,221	5,719	(D)	70	1,210	(D)	61	1,077
20 to 29 acres farms	74	208	5	3	66	1	10	67
..... acres	1,620	4,746	118	60	1,492	(D)	217	1,505
30 to 49 acres farms	96	253	8	2	45	8	6	67
..... acres	3,564	9,211	317	(D)	1,640	272	243	2,408
50 to 99 acres farms	86	153	18	6	54	6	-	65
..... acres	5,565	10,533	1,275	492	3,475	378	-	4,283
100 to 199 acres farms	67	96	75	4	29	8	3	29
..... acres	8,817	11,300	11,216	615	3,683	1,131	453	3,680
200 to 499 acres farms	15	32	113	5	11	5	2	16
..... acres	3,835	9,634	39,731	1,648	3,410	1,703	(D)	4,992
500 to 999 acres farms	1	3	110	6	-	3	-	3
..... acres	(D)	(D)	80,805	4,092	-	2,451	-	1,620
1,000 acres or more farms	-	2	65	7	-	5	-	-
..... acres	-	(D)	92,751	13,304	-	12,038	-	-

--continued

Table 9. Harvested Cropland by Size of Farm and Acres Harvested: 2007 and 2002 - Con.

[For meaning of abbreviations and symbols, see introductory text]

Item	Randall	Reagan	Real	Red River	Reeves	Refugio	Roberts	Robertson
Farmsnumber, 2007	259	50	48	674	48	99	34	799
.....2002	194	57	46	658	54	105	22	758
.....acres harvested, 2007	106,682	40,632	1,354	65,037	9,256	75,615	28,223	78,643
.....2002	71,410	(D)	1,565	60,040	11,007	73,921	15,535	73,565
HARVESTED CROPLAND BY SIZE OF FARM								
2007 size of farm:								
1 to 9 acresfarms	10	-	9	18	1	3	-	9
.....acres harvested	29	-	27	72	(D)	10	-	33
10 to 49 acresfarms	44	4	3	99	10	11	-	156
.....acres harvested	756	(D)	22	1,628	171	103	-	2,239
50 to 69 acresfarms	9	-	3	55	4	1	-	68
.....acres harvested	307	-	3	1,835	82	(D)	-	1,494
70 to 99 acresfarms	20	-	7	57	-	2	-	62
.....acres harvested	1,067	-	163	2,237	-	(D)	-	1,705
100 to 139 acresfarms	14	-	4	80	2	5	-	82
.....acres harvested	910	-	90	3,261	(D)	328	-	2,945
140 to 179 acresfarms	11	1	3	47	-	3	-	50
.....acres harvested	818	(D)	75	1,964	-	138	-	1,582
180 to 219 acresfarms	9	-	1	44	-	4	-	44
.....acres harvested	404	-	(D)	2,344	-	456	-	2,597
220 to 259 acresfarms	3	-	-	39	1	2	-	43
.....acres harvested	91	-	-	2,476	(D)	(D)	-	2,433
260 to 499 acresfarms	24	5	2	91	3	13	2	123
.....acres harvested	4,211	1,234	(D)	6,376	159	538	(D)	8,120
500 to 999 acresfarms	48	14	4	77	8	13	3	96
.....acres harvested	14,659	10,116	82	12,424	2,306	5,025	768	11,873
1,000 to 1,999 acresfarms	24	13	3	43	8	12	2	36
.....acres harvested	19,808	15,087	114	12,638	2,004	9,903	(D)	12,170
2,000 acres or morefarms	43	13	9	24	11	30	27	30
.....acres harvested	63,622	13,975	730	17,782	4,477	59,068	25,256	31,452
2002 size of farm:								
1 to 9 acresfarms	2	-	2	7	8	-	-	8
.....acres harvested	(D)	-	(D)	44	50	-	-	37
10 to 49 acresfarms	33	-	13	106	-	16	-	112
.....acres harvested	349	-	89	1,649	-	361	-	1,795
50 to 69 acresfarms	6	-	3	35	2	4	-	61
.....acres harvested	184	-	(D)	1,087	(D)	56	-	1,503
70 to 99 acresfarms	8	-	4	60	2	2	-	63
.....acres harvested	334	-	225	2,375	(D)	(D)	-	1,844
100 to 139 acresfarms	5	-	-	75	-	8	-	88
.....acres harvested	(D)	-	-	2,514	-	483	-	3,234
140 to 179 acresfarms	6	8	2	50	7	8	-	58
.....acres harvested	372	416	(D)	2,052	287	442	-	2,544
180 to 219 acresfarms	4	-	1	51	6	4	-	49
.....acres harvested	260	-	(D)	2,438	316	(D)	-	2,347
220 to 259 acresfarms	7	1	1	34	5	2	-	38
.....acres harvested	632	(D)	(D)	1,851	600	(D)	-	3,124
260 to 499 acresfarms	16	10	3	95	1	8	4	116
.....acres harvested	2,142	1,481	(D)	6,588	(D)	620	(D)	9,726
500 to 999 acresfarms	45	15	1	73	7	11	3	92
.....acres harvested	9,282	7,104	(D)	12,122	1,739	1,823	1,533	10,898
1,000 to 1,999 acresfarms	25	20	4	49	6	14	1	41
.....acres harvested	14,978	8,987	124	17,300	1,825	11,486	(D)	9,926
2,000 acres or morefarms	37	3	12	23	10	28	14	32
.....acres harvested	42,693	(D)	835	10,020	6,139	58,319	12,123	26,587
HARVESTED CROPLAND BY ACRES HARVESTED								
2007 acres harvested:								
1 to 9 acresfarms	24	-	20	49	5	12	-	63
.....acres	79	-	67	234	27	56	-	347
10 to 19 acresfarms	24	2	9	110	7	19	1	150
.....acres	317	(D)	116	1,472	93	268	(D)	1,978
20 to 29 acresfarms	7	2	2	68	4	5	-	156
.....acres	153	(D)	(D)	1,584	87	109	-	3,492
30 to 49 acresfarms	38	-	8	140	4	4	-	149
.....acres	1,420	-	284	5,049	134	146	-	5,415
50 to 99 acresfarms	36	1	7	163	7	13	3	151
.....acres	2,442	(D)	430	10,683	(D)	813	(D)	10,191
100 to 199 acresfarms	32	4	-	86	6	5	8	66
.....acres	4,619	613	-	10,761	804	647	1,092	8,620
200 to 499 acresfarms	35	7	2	38	7	7	8	36
.....acres	10,564	2,304	(D)	10,074	2,260	2,185	2,198	10,624
500 to 999 acresfarms	27	19	-	13	7	9	8	16
.....acres	19,249	14,135	-	8,991	4,373	6,294	5,538	11,548
1,000 acres or morefarms	36	15	-	7	1	25	6	12
.....acres	67,839	23,440	-	16,189	(D)	65,097	19,179	26,428
2002 acres harvested:								
1 to 9 acresfarms	24	4	20	50	12	14	-	54
.....acres	82	21	86	281	68	93	-	259
10 to 19 acresfarms	12	4	4	108	6	10	-	158
.....acres	154	40	51	1,408	89	143	-	2,101
20 to 29 acresfarms	17	4	3	98	5	11	-	94
.....acres	385	95	60	2,140	109	249	-	2,137
30 to 49 acresfarms	19	1	8	120	4	9	1	152
.....acres	674	(D)	277	4,548	136	308	(D)	5,620
50 to 99 acresfarms	23	2	7	137	3	9	1	158
.....acres	1,402	(D)	467	9,261	184	624	(D)	9,918
100 to 199 acresfarms	24	9	2	88	11	16	3	70
.....acres	3,300	(D)	(D)	10,562	(D)	2,397	(D)	9,269
200 to 499 acresfarms	40	17	2	33	5	5	8	49
.....acres	12,710	5,865	(D)	9,410	1,795	1,800	2,954	14,401
500 to 999 acresfarms	12	13	-	16	6	5	5	13
.....acres	8,299	9,088	-	10,528	3,980	3,209	3,467	9,090
1,000 acres or morefarms	23	3	-	8	2	26	4	10
.....acres	44,404	4,130	-	11,902	(D)	65,098	8,620	20,770

--continued

Table 9. Harvested Cropland by Size of Farm and Acres Harvested: 2007 and 2002 - Con.

[For meaning of abbreviations and symbols, see introductory text]

Item	Rockwall	Runnels	Rusk	Sabine	San Augustine	San Jacinto	San Patricio	San Saba
Farms number, 2007	137	446	751	129	184	299	291	331
..... 2002	143	471	663	108	163	274	279	309
..... acres harvested, 2007	10,963	164,799	36,456	4,132	7,394	12,902	247,280	38,108
..... 2002	14,158	186,354	32,782	3,436	7,509	9,775	223,648	34,381
HARVESTED CROPLAND BY SIZE OF FARM								
2007 size of farm:								
1 to 9 acres farms	24	3	21	7	3	17	14	4
..... acres harvested	91	10	(D)	14	10	61	59	15
10 to 49 acres farms	38	42	148	38	46	105	65	31
..... acres harvested	588	751	2,089	583	632	1,464	1,080	439
50 to 69 acres farms	19	17	56	11	24	27	15	11
..... acres harvested	590	501	1,468	229	506	509	625	169
70 to 99 acres farms	9	21	76	16	9	27	17	28
..... acres harvested	493	1,028	2,359	428	322	472	834	696
100 to 139 acres farms	5	34	92	23	20	27	10	18
..... acres harvested	277	2,065	3,687	758	668	1,274	748	659
140 to 179 acres farms	6	33	62	7	7	19	7	22
..... acres harvested	235	3,055	2,579	(D)	104	1,150	580	1,294
180 to 219 acres farms	2	25	51	7	17	18	10	17
..... acres harvested	(D)	2,060	2,420	278	429	947	1,539	911
220 to 259 acres farms	3	24	29	3	7	11	8	12
..... acres harvested	90	1,508	1,537	230	356	356	1,235	506
260 to 499 acres farms	16	60	120	9	25	28	12	58
..... acres harvested	2,236	9,110	8,298	600	1,567	1,701	1,947	4,193
500 to 999 acres farms	11	75	64	7	22	11	21	42
..... acres harvested	2,197	24,671	6,295	613	2,320	1,671	10,137	6,525
1,000 to 1,999 acres farms	1	63	30	1	2	6	56	47
..... acres harvested	(D)	43,014	5,159	(D)	(D)	1,032	72,991	10,819
2,000 acres or more farms	3	49	2	-	2	3	56	41
..... acres harvested	(D)	77,026	(D)	-	(D)	2,265	155,505	11,882
2002 size of farm:								
1 to 9 acres farms	5	3	16	4	5	6	3	6
..... acres harvested	(D)	15	(D)	4	(D)	19	16	28
10 to 49 acres farms	62	32	117	32	34	105	53	33
..... acres harvested	1,022	541	1,634	497	418	1,629	954	413
50 to 69 acres farms	14	8	41	5	11	29	13	19
..... acres harvested	478	298	959	138	322	563	502	539
70 to 99 acres farms	7	21	57	13	14	28	6	14
..... acres harvested	240	900	1,615	272	385	696	200	289
100 to 139 acres farms	5	28	78	20	24	24	5	17
..... acres harvested	265	1,719	2,608	545	940	824	568	551
140 to 179 acres farms	8	34	72	6	9	16	20	22
..... acres harvested	652	2,997	3,129	191	266	464	2,256	1,217
180 to 219 acres farms	3	24	48	2	11	13	4	16
..... acres harvested	(D)	2,299	2,347	(D)	408	(D)	450	926
220 to 259 acres farms	5	33	22	6	7	12	11	15
..... acres harvested	654	4,138	830	242	417	695	2,199	857
260 to 499 acres farms	18	87	128	13	34	20	20	43
..... acres harvested	3,456	18,236	7,951	572	3,050	1,281	3,850	3,976
500 to 999 acres farms	6	86	54	6	12	12	38	41
..... acres harvested	1,461	31,072	6,031	595	1,109	422	21,936	3,792
1,000 to 1,999 acres farms	7	73	27	1	-	6	59	41
..... acres harvested	1,430	54,342	4,868	(D)	-	460	73,617	7,689
2,000 acres or more farms	3	42	3	-	2	3	47	42
..... acres harvested	4,259	69,797	(D)	-	(D)	(D)	117,100	14,104
HARVESTED CROPLAND BY ACRES HARVESTED								
2007 acres harvested:								
1 to 9 acres farms	32	16	92	18	23	68	30	29
..... acres	129	63	416	(D)	(D)	340	177	119
10 to 19 acres farms	21	44	131	48	47	76	34	42
..... acres	254	613	1,705	650	602	983	440	586
20 to 29 acres farms	20	34	124	17	29	37	19	57
..... acres	(D)	788	2,773	379	640	832	417	1,301
30 to 49 acres farms	22	51	157	25	40	56	24	57
..... acres	753	1,914	5,611	903	1,456	2,075	902	2,099
50 to 99 acres farms	19	79	146	6	24	35	25	62
..... acres	1,272	5,620	9,304	415	1,546	2,195	1,782	4,327
100 to 199 acres farms	10	70	70	14	19	18	24	32
..... acres	1,357	9,233	8,515	1,460	2,360	2,127	3,276	4,393
200 to 499 acres farms	11	54	31	1	2	6	16	38
..... acres	2,585	16,842	8,132	(D)	(D)	1,555	4,239	12,129
500 to 999 acres farms	1	42	-	-	-	2	18	9
..... acres	(D)	29,448	-	-	-	(D)	13,806	6,034
1,000 acres or more farms	1	56	-	-	-	1	101	5
..... acres	(D)	100,278	-	-	-	(D)	222,241	7,120
2002 acres harvested:								
1 to 9 acres farms	15	24	84	14	27	52	13	36
..... acres	64	91	(D)	(D)	95	262	74	172
10 to 19 acres farms	33	27	135	32	24	87	24	45
..... acres	(D)	347	1,845	417	307	1,164	267	612
20 to 29 acres farms	30	21	114	23	27	38	26	30
..... acres	671	469	2,599	517	591	860	605	657
30 to 49 acres farms	8	40	120	13	31	61	15	50
..... acres	266	1,624	4,311	482	1,135	2,159	493	1,907
50 to 99 acres farms	24	65	114	20	35	20	17	69
..... acres	1,496	4,585	7,177	1,124	2,122	1,363	1,045	4,617
100 to 199 acres farms	11	78	71	5	12	13	28	29
..... acres	1,193	10,889	8,876	600	1,385	1,417	3,686	4,181
200 to 499 acres farms	17	109	24	1	7	1	30	35
..... acres	4,502	34,958	7,034	(D)	1,874	(D)	8,327	9,828
500 to 999 acres farms	4	57	1	-	-	-	31	12
..... acres	2,780	40,329	(D)	-	-	-	23,051	8,594
1,000 acres or more farms	1	50	-	-	-	2	95	3
..... acres	(D)	93,062	-	-	-	(D)	186,100	3,813

--continued

Table 9. Harvested Cropland by Size of Farm and Acres Harvested: 2007 and 2002 - Con.

[For meaning of abbreviations and symbols, see introductory text]

Item	Schleicher	Scurry	Shackelford	Shelby	Sherman	Smith	Somervell	Starr
Farmsnumber, 2007	75	234	111	580	156	1,366	160	213
.....2002	70	266	111	501	155	1,210	165	166
.....acres harvested, 2007	19,514	82,758	21,877	26,735	240,804	59,561	10,269	57,393
.....2002	13,729	102,377	24,178	21,110	186,873	55,400	6,736	41,759
HARVESTED CROPLAND BY SIZE OF FARM								
2007 size of farm:								
1 to 9 acresfarms	3	5	2	11	-	121	3	4
.....acres harvested	14	6	(D)	37	-	525	(D)	6
10 to 49 acresfarms	5	30	10	99	6	454	46	19
.....acres harvested	104	426	202	1,401	(D)	5,954	664	314
50 to 69 acresfarms	1	4	-	39	-	140	12	7
.....acres harvested	(D)	109	-	971	-	3,575	375	178
70 to 99 acresfarms	4	11	1	80	-	141	16	8
.....acres harvested	190	766	(D)	2,356	-	3,983	518	107
100 to 139 acresfarms	2	18	-	81	-	122	18	15
.....acres harvested	(D)	928	-	2,956	-	4,945	621	560
140 to 179 acresfarms	1	11	7	61	-	99	13	14
.....acres harvested	(D)	725	384	2,384	-	5,108	567	727
180 to 219 acresfarms	1	7	2	39	1	60	14	10
.....acres harvested	(D)	276	(D)	1,515	(D)	3,725	907	382
220 to 259 acresfarms	2	7	1	36	-	46	2	4
.....acres harvested	(D)	653	(D)	2,101	-	2,762	(D)	492
260 to 499 acresfarms	10	26	12	77	8	101	10	42
.....acres harvested	1,017	4,147	870	5,301	1,958	7,994	573	2,628
500 to 999 acresfarms	10	49	24	44	32	49	16	42
.....acres harvested	1,627	11,508	3,644	4,475	16,173	9,416	1,346	5,715
1,000 to 1,999 acresfarms	13	32	22	10	44	26	5	27
.....acres harvested	4,768	17,179	5,443	3,000	44,349	6,954	1,299	11,901
2,000 acres or morefarms	23	34	30	3	65	7	5	21
.....acres harvested	11,094	46,035	11,234	238	178,074	4,620	3,300	34,383
2002 size of farm:								
1 to 9 acresfarms	3	5	2	5	-	68	1	5
.....acres harvested	6	7	(D)	(D)	-	275	(D)	(D)
10 to 49 acresfarms	5	27	10	62	2	422	53	12
.....acres harvested	121	267	156	1,045	(D)	6,042	903	264
50 to 69 acresfarms	5	8	2	41	-	116	10	7
.....acres harvested	213	267	(D)	1,022	-	2,489	227	222
70 to 99 acresfarms	3	14	6	68	1	118	19	6
.....acres harvested	152	708	277	1,449	(D)	3,567	506	240
100 to 139 acresfarms	4	7	3	83	3	121	23	17
.....acres harvested	194	518	22	2,156	320	5,303	697	967
140 to 179 acresfarms	-	20	14	53	2	100	11	4
.....acres harvested	-	1,212	668	2,391	(D)	4,773	831	102
180 to 219 acresfarms	-	5	-	40	1	48	10	8
.....acres harvested	-	278	-	1,630	(D)	2,441	517	77
220 to 259 acresfarms	5	10	1	32	2	42	5	2
.....acres harvested	952	1,303	(D)	1,612	(D)	2,153	162	(D)
260 to 499 acresfarms	7	39	14	66	8	102	8	32
.....acres harvested	556	8,558	1,643	4,026	2,554	10,118	511	2,089
500 to 999 acresfarms	10	53	17	36	34	44	20	32
.....acres harvested	1,782	17,397	3,265	3,529	15,609	9,412	1,738	3,952
1,000 to 1,999 acresfarms	8	49	13	13	37	24	2	26
.....acres harvested	3,044	44,539	3,877	2,153	27,657	6,277	(D)	8,010
2,000 acres or morefarms	20	29	29	2	65	5	3	15
.....acres harvested	6,709	27,323	14,110	(D)	139,682	2,550	(D)	25,535
HARVESTED CROPLAND BY ACRES HARVESTED								
2007 acres harvested:								
1 to 9 acresfarms	8	22	5	64	-	328	23	29
.....acres	45	80	17	(D)	-	(D)	(D)	125
10 to 19 acresfarms	3	30	9	119	-	327	32	37
.....acres	37	369	154	1,623	-	4,224	440	461
20 to 29 acresfarms	6	11	11	89	2	201	32	20
.....acres	133	237	267	1,995	(D)	4,558	729	443
30 to 49 acresfarms	9	21	16	121	5	175	29	29
.....acres	338	802	572	4,374	160	6,476	1,018	1,080
50 to 99 acresfarms	12	42	25	126	1	201	24	30
.....acres	900	2,984	1,678	7,966	(D)	13,073	1,504	1,859
100 to 199 acresfarms	14	31	16	46	4	86	11	25
.....acres	1,896	4,435	1,881	5,641	510	10,932	1,594	3,555
200 to 499 acresfarms	12	26	16	14	33	38	7	19
.....acres	3,384	8,237	5,233	3,796	12,133	11,289	2,044	5,597
500 to 999 acresfarms	5	28	8	-	37	9	1	5
.....acres	3,328	19,548	5,200	-	26,970	5,628	(D)	3,352
1,000 acres or morefarms	6	23	5	1	74	1	1	19
.....acres	9,453	46,066	6,875	(D)	200,901	(D)	(D)	40,921
2002 acres harvested:								
1 to 9 acresfarms	6	28	7	56	1	221	29	21
.....acres	22	78	48	(D)	(D)	1,076	(D)	79
10 to 19 acresfarms	3	19	12	94	1	332	32	28
.....acres	37	269	177	1,207	(D)	4,274	402	397
20 to 29 acresfarms	3	8	5	115	-	155	27	9
.....acres	65	195	115	2,533	-	3,486	678	183
30 to 49 acresfarms	11	18	15	115	4	219	30	26
.....acres	421	726	580	4,147	140	7,855	1,049	946
50 to 99 acresfarms	24	34	18	71	2	148	29	32
.....acres	1,582	2,391	1,173	4,420	(D)	9,385	1,893	2,025
100 to 199 acresfarms	8	43	22	35	12	81	17	20
.....acres	1,293	6,020	2,969	4,338	1,570	10,162	2,253	2,464
200 to 499 acresfarms	8	53	23	14	44	44	1	16
.....acres	2,337	18,460	7,227	3,644	15,797	12,151	(D)	4,965
500 to 999 acresfarms	3	29	4	1	33	10	-	6
.....acres	2,266	21,796	2,972	(D)	24,837	7,011	-	3,628
1,000 acres or morefarms	4	34	5	-	58	-	-	8
.....acres	5,706	52,442	8,917	-	144,365	-	-	27,072

--continued

Table 9. Harvested Cropland by Size of Farm and Acres Harvested: 2007 and 2002 - Con.

[For meaning of abbreviations and symbols, see introductory text]

Item	Stephens	Sterling	Stonewall	Sutton	Swisher	Tarrant	Taylor	Terrell
Farms number, 2007	165	4	110	15	228	412	489	8
..... 2002	149	13	121	17	256	442	544	3
..... acres harvested, 2007	10,566	(D)	28,276	1,302	196,010	22,019	110,755	(D)
..... 2002	15,509	726	40,323	1,670	145,315	24,129	94,860	(D)
HARVESTED CROPLAND BY SIZE OF FARM								
2007 size of farm:								
1 to 9 acres farms	4	-	-	-	3	112	14	-
..... acres harvested	(D)	-	-	-	10	412	56	-
10 to 49 acres farms	7	-	-	2	5	135	113	2
..... acres harvested	51	-	-	(D)	68	1,945	1,879	(D)
50 to 69 acres farms	2	-	2	-	2	15	18	-
..... acres harvested	(D)	-	(D)	-	(D)	437	363	-
70 to 99 acres farms	9	-	9	-	3	20	21	-
..... acres harvested	238	-	413	-	127	884	895	-
100 to 139 acres farms	5	-	8	1	9	27	40	-
..... acres harvested	73	-	674	(D)	725	1,456	2,607	-
140 to 179 acres farms	10	-	6	-	8	28	39	-
..... acres harvested	310	-	260	-	648	2,266	2,246	-
180 to 219 acres farms	9	-	7	-	2	8	17	-
..... acres harvested	344	-	780	-	(D)	734	1,131	-
220 to 259 acres farms	4	-	3	-	4	6	14	-
..... acres harvested	137	-	(D)	-	580	485	1,244	-
260 to 499 acres farms	37	-	14	1	26	29	74	2
..... acres harvested	1,825	-	1,803	(D)	5,839	4,360	9,375	(D)
500 to 999 acres farms	33	-	18	3	45	13	53	2
..... acres harvested	2,387	-	3,888	14	18,724	1,965	13,164	(D)
1,000 to 1,999 acres farms	26	-	17	-	52	9	54	1
..... acres harvested	2,391	-	4,310	-	44,630	2,365	25,449	(D)
2,000 acres or more farms	19	4	26	8	69	10	32	1
..... acres harvested	2,762	(D)	15,906	1,220	124,362	4,710	52,346	(D)
2002 size of farm:								
1 to 9 acres farms	-	-	-	-	2	91	27	-
..... acres harvested	-	-	-	-	(D)	327	119	-
10 to 49 acres farms	-	2	3	-	7	164	135	-
..... acres harvested	-	(D)	(D)	-	236	2,676	1,874	-
50 to 69 acres farms	3	-	-	-	2	22	18	-
..... acres harvested	(D)	-	-	-	(D)	461	415	-
70 to 99 acres farms	9	-	3	2	-	30	42	-
..... acres harvested	283	-	248	(D)	-	1,584	1,329	-
100 to 139 acres farms	10	-	4	-	3	27	34	-
..... acres harvested	526	-	318	-	231	1,758	1,563	-
140 to 179 acres farms	13	-	8	-	11	18	39	-
..... acres harvested	326	-	564	-	954	795	2,791	-
180 to 219 acres farms	1	3	1	-	9	16	23	-
..... acres harvested	(D)	(D)	(D)	-	1,051	1,064	2,562	-
220 to 259 acres farms	4	-	8	1	5	10	21	-
..... acres harvested	240	-	526	(D)	642	1,125	2,342	-
260 to 499 acres farms	35	1	15	1	35	27	59	-
..... acres harvested	1,794	(D)	1,472	(D)	6,646	3,696	8,082	-
500 to 999 acres farms	36	1	30	3	64	17	70	1
..... acres harvested	2,963	(D)	6,745	(D)	24,975	3,487	17,126	(D)
1,000 to 1,999 acres farms	17	-	21	3	62	9	38	1
..... acres harvested	1,179	-	7,001	118	43,165	2,501	13,841	(D)
2,000 acres or more farms	21	6	28	7	56	11	38	1
..... acres harvested	8,078	433	23,359	1,271	67,349	4,655	42,816	(D)
HARVESTED CROPLAND BY ACRES HARVESTED								
2007 acres harvested:								
1 to 9 acres farms	16	-	4	5	5	158	58	4
..... acres	(D)	-	8	23	25	657	311	12
10 to 19 acres farms	19	-	4	3	8	76	65	-
..... acres	266	-	57	41	106	981	880	-
20 to 29 acres farms	29	1	3	-	5	27	40	2
..... acres	658	(D)	72	-	107	(D)	888	(D)
30 to 49 acres farms	37	-	20	2	5	48	75	-
..... acres	1,383	-	696	(D)	214	1,698	2,626	-
50 to 99 acres farms	29	-	20	2	11	47	83	1
..... acres	1,976	-	1,394	(D)	727	3,067	6,052	(D)
100 to 199 acres farms	26	-	26	1	25	29	68	-
..... acres	3,257	-	3,365	(D)	3,376	3,695	9,197	-
200 to 499 acres farms	8	1	14	1	51	22	44	-
..... acres	2,457	(D)	4,246	(D)	16,200	6,336	14,214	-
500 to 999 acres farms	1	2	14	1	43	2	32	1
..... acres	(D)	(D)	9,139	(D)	31,935	(D)	22,690	(D)
1,000 acres or more farms	-	-	5	-	75	3	24	-
..... acres	-	-	9,299	-	143,320	3,620	53,897	-
2002 acres harvested:								
1 to 9 acres farms	5	4	9	3	6	147	84	-
..... acres	23	13	49	11	21	(D)	370	-
10 to 19 acres farms	11	-	3	3	3	86	94	-
..... acres	172	-	35	40	37	1,135	1,284	-
20 to 29 acres farms	21	2	5	-	7	47	64	1
..... acres	457	(D)	117	-	181	1,065	1,433	(D)
30 to 49 acres farms	51	-	8	1	19	50	52	1
..... acres	1,854	-	284	(D)	731	1,824	1,918	(D)
50 to 99 acres farms	32	5	27	6	16	60	78	-
..... acres	1,943	366	1,876	489	1,052	4,067	5,617	-
100 to 199 acres farms	20	1	23	3	44	26	66	-
..... acres	2,744	(D)	3,061	(D)	6,573	3,332	9,254	-
200 to 499 acres farms	6	1	19	-	54	16	60	-
..... acres	1,916	(D)	5,919	-	16,557	4,541	17,935	-
500 to 999 acres farms	2	-	18	1	64	9	26	1
..... acres	(D)	-	12,157	(D)	46,562	6,535	17,321	(D)
1,000 acres or more farms	1	-	9	-	43	1	20	-
..... acres	(D)	-	16,825	-	73,601	(D)	39,728	-

--continued

Table 9. Harvested Cropland by Size of Farm and Acres Harvested: 2007 and 2002 - Con.

[For meaning of abbreviations and symbols, see introductory text]

Item	Terry	Throckmorton	Titus	Tom Green	Travis	Trinity	Tyler	Upshur
Farmsnumber, 2007	328	119	504	418	462	362	374	702
.....2002	381	118	401	440	497	336	304	629
.....acres harvested, 2007	268,372	45,505	27,233	166,416	49,061	15,682	10,634	30,203
.....2002	245,693	38,581	22,734	157,403	53,960	17,352	12,505	27,788
HARVESTED CROPLAND BY SIZE OF FARM								
2007 size of farm:								
1 to 9 acresfarms	9	-	9	52	49	7	20	39
.....acres harvested	46	-	51	154	155	28	51	174
10 to 49 acresfarms	21	1	137	102	134	76	147	198
.....acres harvested	514	(D)	2,135	1,240	2,111	1,185	1,837	2,767
50 to 69 acresfarms	5	1	45	17	47	36	41	78
.....acres harvested	184	(D)	1,226	563	1,405	750	800	2,028
70 to 99 acresfarms	4	1	60	13	38	39	46	77
.....acres harvested	245	(D)	2,032	474	1,239	838	895	1,964
100 to 139 acresfarms	6	2	60	7	40	42	43	83
.....acres harvested	506	(D)	2,572	541	2,271	1,314	1,151	2,784
140 to 179 acresfarms	15	9	40	15	29	37	17	45
.....acres harvested	1,702	454	2,366	1,397	1,576	1,303	576	1,940
180 to 219 acresfarms	6	5	21	17	10	17	11	37
.....acres harvested	934	252	1,331	1,712	485	1,202	696	2,292
220 to 259 acresfarms	12	5	27	4	8	9	9	24
.....acres harvested	2,163	715	1,529	680	770	778	(D)	1,630
260 to 499 acresfarms	37	23	59	41	34	53	21	67
.....acres harvested	11,511	2,105	4,903	8,581	6,718	2,977	1,036	6,298
500 to 999 acresfarms	62	18	28	46	32	29	15	38
.....acres harvested	30,052	2,597	4,335	21,969	7,499	2,692	1,004	4,307
1,000 to 1,999 acresfarms	92	21	9	52	23	12	3	12
.....acres harvested	100,151	3,750	1,901	51,276	12,534	2,305	180	2,719
2,000 acres or morefarms	59	33	9	52	18	5	1	4
.....acres harvested	120,364	35,380	2,852	77,829	12,298	310	(D)	1,300
2002 size of farm:								
1 to 9 acresfarms	6	-	10	49	42	-	10	17
.....acres harvested	30	-	40	132	106	-	44	50
10 to 49 acresfarms	26	3	86	92	140	79	124	176
.....acres harvested	352	62	1,445	913	2,265	1,208	1,884	2,190
50 to 69 acresfarms	11	2	28	16	40	29	28	67
.....acres harvested	376	(D)	657	357	1,027	615	454	1,885
70 to 99 acresfarms	11	2	40	10	49	37	31	58
.....acres harvested	599	(D)	1,420	437	2,212	1,057	882	1,530
100 to 139 acresfarms	13	6	40	16	44	31	36	94
.....acres harvested	995	357	1,545	1,120	2,470	842	1,649	3,073
140 to 179 acresfarms	24	7	35	22	19	40	12	51
.....acres harvested	3,320	459	1,697	1,979	1,483	1,327	472	2,293
180 to 219 acresfarms	10	7	26	17	33	14	5	33
.....acres harvested	1,407	540	1,347	2,038	2,495	960	181	1,759
220 to 259 acresfarms	5	2	23	16	7	12	9	18
.....acres harvested	746	(D)	1,108	2,105	623	(D)	(D)	942
260 to 499 acresfarms	37	18	64	40	41	55	29	65
.....acres harvested	10,760	2,047	4,926	10,349	6,879	3,589	2,242	6,134
500 to 999 acresfarms	80	19	31	61	42	21	14	33
.....acres harvested	43,530	3,500	3,864	29,471	12,941	2,174	1,612	4,348
1,000 to 1,999 acresfarms	121	25	12	67	29	17	4	14
.....acres harvested	119,815	5,782	3,585	64,675	15,194	4,413	455	2,484
2,000 acres or morefarms	37	27	6	34	11	1	2	3
.....acres harvested	63,763	25,355	1,100	43,827	6,265	(D)	(D)	1,100
HARVESTED CROPLAND BY ACRES HARVESTED								
2007 acres harvested:								
1 to 9 acresfarms	15	2	44	106	109	43	104	121
.....acres	72	(D)	228	393	441	(D)	(D)	(D)
10 to 19 acresfarms	8	6	99	51	71	73	106	169
.....acres	106	(D)	1,264	667	964	953	1,349	2,212
20 to 29 acresfarms	3	8	92	17	71	74	67	121
.....acres	66	185	2,087	385	1,623	1,676	1,482	2,700
30 to 49 acresfarms	18	12	101	37	57	76	62	115
.....acres	699	477	3,747	1,366	2,107	2,704	2,224	4,088
50 to 99 acresfarms	17	27	99	23	49	58	21	91
.....acres	1,275	1,849	6,453	1,618	3,144	3,793	1,319	5,942
100 to 199 acresfarms	32	28	47	36	46	29	13	61
.....acres	4,644	3,878	6,015	5,306	5,866	3,629	1,790	7,446
200 to 499 acresfarms	64	19	18	38	41	7	-	22
.....acres	20,146	5,327	5,139	12,393	13,815	1,520	-	6,226
500 to 999 acresfarms	56	6	4	55	7	2	-	2
.....acres	41,236	4,114	2,300	40,610	4,856	(D)	-	(D)
1,000 acres or morefarms	115	11	-	55	11	-	1	-
.....acres	200,128	29,598	-	103,678	16,245	-	(D)	-
2002 acres harvested:								
1 to 9 acresfarms	26	3	42	106	107	38	68	102
.....acres	141	(D)	243	351	347	227	(D)	490
10 to 19 acresfarms	8	2	90	48	85	79	70	165
.....acres	96	(D)	1,176	660	1,100	1,082	860	2,208
20 to 29 acresfarms	6	6	56	16	43	63	53	96
.....acres	131	143	1,250	363	1,008	1,494	1,197	2,153
30 to 49 acresfarms	10	18	73	31	72	65	46	101
.....acres	365	686	2,675	1,176	2,625	2,434	1,682	3,626
50 to 99 acresfarms	25	24	75	29	64	58	46	92
.....acres	1,757	1,652	5,043	2,263	4,615	3,784	2,878	5,711
100 to 199 acresfarms	45	27	40	33	52	18	15	45
.....acres	6,111	3,603	4,916	4,593	6,741	2,151	1,870	5,384
200 to 499 acresfarms	68	15	21	68	50	11	4	25
.....acres	22,499	4,668	5,293	21,770	14,803	2,476	1,040	6,417
500 to 999 acresfarms	96	13	4	56	14	2	1	3
.....acres	68,353	9,322	2,138	41,876	8,862	(D)	(D)	1,799
1,000 acres or morefarms	97	10	-	53	10	2	1	-
.....acres	146,240	18,452	-	84,351	13,859	(D)	(D)	-

--continued

Table 9. Harvested Cropland by Size of Farm and Acres Harvested: 2007 and 2002 - Con.

[For meaning of abbreviations and symbols, see introductory text]

Item	Upton	Uvalde	Val Verde	Van Zandt	Victoria	Walker	Waller	Ward
Farms number, 2007	29	215	43	1,858	518	541	781	24
..... 2002	28	261	48	1,546	500	525	656	12
..... acres harvested, 2007	17,144	66,273	2,139	91,720	79,299	20,425	51,888	1,456
..... 2002	11,944	77,882	3,147	78,654	85,578	18,883	53,308	419
HARVESTED CROPLAND BY SIZE OF FARM								
2007 size of farm:								
1 to 9 acres farms	2	6	10	96	27	21	33	4
..... acres harvested	(D)	(D)	54	433	85	78	138	6
10 to 49 acres farms	1	38	16	643	127	183	330	9
..... acres harvested	(D)	352	148	10,047	1,811	2,411	4,700	210
50 to 69 acres farms	-	5	4	221	37	47	63	1
..... acres harvested	-	76	60	5,852	675	902	1,637	(D)
70 to 99 acres farms	-	2	-	183	46	59	64	3
..... acres harvested	-	(D)	-	5,638	1,218	1,237	1,715	(D)
100 to 139 acres farms	-	10	2	180	39	43	61	-
..... acres harvested	-	254	(D)	7,128	720	1,496	2,646	-
140 to 179 acres farms	2	14	2	102	28	30	41	-
..... acres harvested	(D)	664	(D)	5,887	931	1,151	2,252	-
180 to 219 acres farms	3	11	-	62	27	25	27	-
..... acres harvested	(D)	738	-	4,034	652	1,097	1,914	-
220 to 259 acres farms	1	16	-	62	10	21	27	-
..... acres harvested	(D)	893	-	4,733	382	1,078	1,686	-
260 to 499 acres farms	8	27	-	155	62	55	49	4
..... acres harvested	1,083	3,172	-	14,628	4,574	2,676	6,001	505
500 to 999 acres farms	3	25	2	86	37	26	44	-
..... acres harvested	1,380	7,974	(D)	13,527	7,818	2,097	6,775	-
1,000 to 1,999 acres farms	2	23	-	33	40	19	23	-
..... acres harvested	(D)	15,913	-	11,142	14,650	1,741	8,790	-
2,000 acres or more farms	7	38	7	15	38	12	19	3
..... acres harvested	11,957	36,140	1,695	8,671	45,783	4,461	13,634	631
2002 size of farm:								
1 to 9 acres farms	2	8	5	42	24	10	30	-
..... acres harvested	(D)	25	14	148	89	33	114	-
10 to 49 acres farms	-	38	17	489	113	172	229	3
..... acres harvested	-	539	153	8,203	1,542	2,699	3,616	36
50 to 69 acres farms	-	6	4	191	39	49	41	-
..... acres harvested	-	182	92	4,844	727	995	952	-
70 to 99 acres farms	-	17	7	150	39	58	56	1
..... acres harvested	-	549	92	4,541	992	1,042	1,745	(D)
100 to 139 acres farms	-	9	2	146	44	45	66	-
..... acres harvested	-	610	(D)	5,852	1,583	873	2,870	-
140 to 179 acres farms	-	7	-	128	33	34	38	-
..... acres harvested	-	361	-	5,921	1,347	1,382	2,169	-
180 to 219 acres farms	1	10	-	80	29	28	26	2
..... acres harvested	(D)	1,280	-	4,289	1,463	1,499	2,045	(D)
220 to 259 acres farms	-	18	2	62	14	23	23	-
..... acres harvested	-	1,705	(D)	4,036	599	983	1,764	-
260 to 499 acres farms	4	35	1	125	53	48	65	4
..... acres harvested	678	4,438	(D)	9,074	5,584	2,238	6,361	100
500 to 999 acres farms	2	44	1	84	43	25	37	-
..... acres harvested	(D)	14,159	(D)	13,975	8,563	1,347	10,116	-
1,000 to 1,999 acres farms	10	34	-	32	35	25	24	-
..... acres harvested	3,186	22,975	-	7,874	21,318	2,342	6,231	-
2,000 acres or more farms	9	35	9	17	34	8	21	2
..... acres harvested	7,999	31,059	2,663	9,897	41,771	3,450	15,325	(D)
HARVESTED CROPLAND BY ACRES HARVESTED								
2007 acres harvested:								
1 to 9 acres farms	4	33	22	274	95	101	134	5
..... acres	23	122	112	1,424	461	(D)	703	10
10 to 19 acres farms	1	30	11	472	141	174	245	4
..... acres	(D)	373	130	6,265	1,795	2,149	3,189	62
20 to 29 acres farms	2	21	-	318	81	87	110	4
..... acres	(D)	475	-	7,211	1,826	1,939	2,477	80
30 to 49 acres farms	3	22	5	296	63	74	79	3
..... acres	100	802	179	10,757	2,287	2,666	3,007	108
50 to 99 acres farms	2	23	1	290	38	67	102	2
..... acres	(D)	1,527	(D)	18,781	2,683	4,390	6,913	(D)
100 to 199 acres farms	4	27	1	122	35	28	53	5
..... acres	665	3,549	(D)	15,104	4,564	3,275	6,794	622
200 to 499 acres farms	3	18	2	70	32	8	40	1
..... acres	766	5,847	(D)	19,117	11,177	2,133	11,313	(D)
500 to 999 acres farms	4	24	-	13	11	1	12	-
..... acres	2,280	19,073	-	8,481	7,794	(D)	8,010	-
1,000 acres or more farms	6	17	1	3	22	1	6	-
..... acres	13,137	34,505	(D)	4,580	46,712	(D)	9,482	-
2002 acres harvested:								
1 to 9 acres farms	3	27	22	179	100	83	98	3
..... acres	9	108	93	860	490	(D)	536	18
10 to 19 acres farms	-	35	12	352	110	163	164	5
..... acres	-	468	146	4,597	1,379	2,152	2,175	62
20 to 29 acres farms	1	23	3	329	87	98	107	-
..... acres	(D)	519	72	7,444	1,989	2,149	2,460	-
30 to 49 acres farms	2	24	3	281	53	90	85	2
..... acres	(D)	864	121	10,091	1,983	3,109	3,048	(D)
50 to 99 acres farms	-	34	1	226	44	54	78	1
..... acres	-	2,382	(D)	14,602	3,020	3,332	5,012	(D)
100 to 199 acres farms	9	32	1	112	34	32	61	1
..... acres	1,382	4,262	(D)	14,210	4,480	4,095	7,914	(D)
200 to 499 acres farms	5	36	5	53	34	4	44	-
..... acres	1,435	10,745	1,850	14,675	9,633	883	12,958	-
500 to 999 acres farms	5	27	1	9	14	-	13	-
..... acres	4,007	18,810	(D)	5,400	10,248	-	8,775	-
1,000 acres or more farms	3	23	-	5	24	1	6	-
..... acres	5,017	39,724	-	6,775	52,356	(D)	10,430	-

--continued

Table 9. Harvested Cropland by Size of Farm and Acres Harvested: 2007 and 2002 - Con.

[For meaning of abbreviations and symbols, see introductory text]

Item	Washington	Webb	Wharton	Wheeler	Wichita	Wilbarger	Willacy	Williamson
Farmsnumber, 2007	1,385	49	856	174	325	274	209	1,306
.....2002	1,290	55	944	224	330	325	209	1,293
.....acres harvested, 2007	56,708	3,597	264,431	51,730	94,485	155,237	159,130	182,479
.....2002	54,740	7,075	297,315	47,346	83,181	154,971	103,761	217,331
HARVESTED CROPLAND BY SIZE OF FARM								
2007 size of farm:								
1 to 9 acresfarms	39	3	44	2	33	5	10	88
.....acres harvested	185	(D)	171	(D)	143	10	27	331
10 to 49 acresfarms	381	2	158	6	73	14	57	400
.....acres harvested	5,860	(D)	2,616	69	1,003	231	1,090	5,442
50 to 69 acresfarms	140	-	48	2	22	3	9	114
.....acres harvested	3,589	-	1,650	(D)	501	136	400	3,219
70 to 99 acresfarms	166	5	56	7	17	8	3	109
.....acres harvested	4,646	141	2,227	269	648	429	144	3,624
100 to 139 acresfarms	169	-	53	3	22	11	7	105
.....acres harvested	5,506	-	2,497	280	1,005	634	439	4,664
140 to 179 acresfarms	108	8	45	9	10	21	9	63
.....acres harvested	3,745	394	2,803	566	903	1,595	1,180	4,475
180 to 219 acresfarms	90	1	34	3	22	17	8	61
.....acres harvested	4,049	(D)	3,476	170	1,618	2,108	788	4,724
220 to 259 acresfarms	39	1	38	9	4	13	5	43
.....acres harvested	1,787	(D)	2,492	647	302	1,675	1,048	3,186
260 to 499 acresfarms	148	7	95	19	40	37	16	138
.....acres harvested	11,987	762	18,840	1,702	5,437	6,203	4,648	18,110
500 to 999 acresfarms	66	-	101	29	35	48	28	92
.....acres harvested	8,397	-	41,699	5,669	10,715	19,382	16,968	31,388
1,000 to 1,999 acresfarms	27	9	117	42	23	43	26	70
.....acres harvested	3,520	596	101,327	7,514	20,164	31,958	29,590	66,467
2,000 acres or morefarms	12	13	67	43	24	54	31	23
.....acres harvested	3,437	1,568	84,633	34,770	52,046	90,876	102,808	36,849
2002 size of farm:								
1 to 9 acresfarms	33	-	30	-	26	7	-	54
.....acres harvested	109	-	76	-	99	26	-	222
10 to 49 acresfarms	310	3	160	13	75	30	38	388
.....acres harvested	4,395	30	2,382	(D)	1,018	533	781	6,195
50 to 69 acresfarms	136	-	57	3	18	3	11	111
.....acres harvested	3,678	-	1,655	(D)	642	109	350	3,604
70 to 99 acresfarms	146	5	59	14	15	11	7	111
.....acres harvested	3,947	(D)	2,453	370	710	483	438	4,378
100 to 139 acresfarms	157	4	92	5	25	18	13	110
.....acres harvested	5,238	44	5,512	410	1,083	1,118	1,094	6,479
140 to 179 acresfarms	138	-	60	7	26	20	8	67
.....acres harvested	4,978	-	4,822	392	2,028	1,593	644	4,700
180 to 219 acresfarms	71	3	43	5	13	11	3	57
.....acres harvested	3,177	30	5,392	284	1,016	1,292	(D)	4,403
220 to 259 acresfarms	54	2	33	7	15	15	2	48
.....acres harvested	2,049	(D)	4,505	820	1,862	1,762	(D)	3,937
260 to 499 acresfarms	142	10	112	37	32	57	25	136
.....acres harvested	10,210	595	23,141	3,284	4,557	10,195	5,621	19,634
500 to 999 acresfarms	63	4	125	35	35	63	40	105
.....acres harvested	6,629	22	57,030	4,717	8,292	24,964	12,660	37,610
1,000 to 1,999 acresfarms	34	8	116	45	20	44	29	78
.....acres harvested	7,116	2,471	105,820	8,340	10,524	34,596	19,179	83,739
2,000 acres or morefarms	6	16	57	53	30	46	33	28
.....acres harvested	3,214	3,702	84,527	28,549	51,350	78,300	62,548	42,430
HARVESTED CROPLAND BY ACRES HARVESTED								
2007 acres harvested:								
1 to 9 acresfarms	229	6	101	9	70	10	19	252
.....acres	1,274	18	498	41	338	38	94	1,264
10 to 19 acresfarms	325	9	110	7	47	12	23	267
.....acres	4,303	125	1,521	97	631	166	315	3,536
20 to 29 acresfarms	229	-	78	4	23	7	21	182
.....acres	5,305	-	1,795	82	531	164	503	4,218
30 to 49 acresfarms	271	11	101	16	39	17	15	171
.....acres	9,946	415	3,777	595	1,354	594	487	6,417
50 to 99 acresfarms	202	9	122	44	38	41	19	166
.....acres	13,195	584	8,268	2,833	2,600	3,018	1,262	11,208
100 to 199 acresfarms	92	9	85	33	37	44	14	95
.....acres	12,418	1,040	12,238	4,504	4,869	6,390	1,986	13,055
200 to 499 acresfarms	33	5	97	40	31	49	22	71
.....acres	7,999	1,415	31,748	11,409	9,405	15,973	6,897	21,504
500 to 999 acresfarms	4	-	65	11	15	40	29	47
.....acres	2,268	-	47,502	6,649	10,937	27,630	20,509	33,350
1,000 acres or morefarms	-	-	97	10	25	54	47	55
.....acres	-	-	157,084	25,520	63,820	101,264	127,077	87,927
2002 acres harvested:								
1 to 9 acresfarms	200	8	110	17	62	17	8	202
.....acres	(D)	24	471	69	270	83	39	915
10 to 19 acresfarms	300	14	129	5	62	19	17	215
.....acres	3,973	144	1,783	57	802	279	235	2,837
20 to 29 acresfarms	227	2	75	12	20	11	16	167
.....acres	5,175	(D)	1,743	249	469	259	355	3,860
30 to 49 acresfarms	258	4	72	27	28	24	23	214
.....acres	9,594	164	2,687	1,002	1,073	899	827	8,008
50 to 99 acresfarms	193	8	109	43	47	53	22	189
.....acres	12,221	598	7,600	2,894	3,408	3,737	1,379	12,809
100 to 199 acresfarms	71	9	128	57	40	51	25	96
.....acres	8,748	1,045	18,068	7,536	5,862	7,400	3,139	12,905
200 to 499 acresfarms	36	7	134	47	38	60	44	84
.....acres	9,385	2,059	42,707	14,232	12,112	18,934	15,205	25,973
500 to 999 acresfarms	2	2	89	8	13	49	26	55
.....acres	(D)	(D)	62,753	4,971	9,930	34,739	17,305	38,532
1,000 acres or morefarms	3	1	98	8	20	41	28	71
.....acres	3,100	(D)	159,503	16,336	49,255	88,641	65,277	111,492

--continued

Table 9. Harvested Cropland by Size of Farm and Acres Harvested: 2007 and 2002 - Con.

[For meaning of abbreviations and symbols, see introductory text]

Item	Wilson	Winkler	Wise	Wood	Yoakum	Young	Zapata	Zavala
Farms number, 2007	1,247	6	1,660	1,082	164	320	28	77
..... 2002	1,090	5	1,515	935	143	305	27	79
..... acres harvested, 2007	73,012	(D)	75,739	45,921	187,210	51,197	3,569	36,032
..... 2002	75,049	(D)	84,846	46,468	134,425	36,372	6,068	32,135
HARVESTED CROPLAND BY SIZE OF FARM								
2007 size of farm:								
1 to 9 acres farms	30	3	135	45	3	3	-	2
..... acres harvested	142	3	650	143	19	11	-	(D)
10 to 49 acres farms	297	-	637	362	5	35	-	4
..... acres harvested	4,530	-	9,039	5,522	135	479	-	22
50 to 69 acres farms	108	-	104	127	1	15	-	1
..... acres harvested	2,991	-	2,774	3,243	(D)	322	-	(D)
70 to 99 acres farms	110	-	155	114	4	12	-	3
..... acres harvested	3,413	-	5,633	3,023	11	311	-	129
100 to 139 acres farms	159	-	112	121	-	19	-	2
..... acres harvested	5,715	-	4,774	4,370	-	888	-	(D)
140 to 179 acres farms	92	2	84	58	10	22	2	5
..... acres harvested	3,169	(D)	3,448	2,807	919	1,122	(D)	300
180 to 219 acres farms	72	-	83	47	-	17	2	4
..... acres harvested	3,544	-	4,506	2,683	-	855	(D)	36
220 to 259 acres farms	69	-	65	45	2	9	-	1
..... acres harvested	3,881	-	4,174	2,406	(D)	479	-	(D)
260 to 499 acres farms	152	1	156	84	19	51	2	11
..... acres harvested	9,688	(D)	15,746	7,137	6,056	4,686	(D)	1,776
500 to 999 acres farms	98	-	73	59	27	49	9	10
..... acres harvested	15,059	-	9,333	9,077	13,409	5,421	764	7,296
1,000 to 1,999 acres farms	48	-	34	13	48	42	10	12
..... acres harvested	12,104	-	7,747	2,225	50,728	8,723	1,897	7,346
2,000 acres or more farms	12	-	22	7	45	46	3	22
..... acres harvested	8,776	-	7,915	3,285	115,633	27,900	770	18,760
2002 size of farm:								
1 to 9 acres farms	20	1	79	23	1	2	-	-
..... acres harvested	75	(D)	337	93	(D)	(D)	-	-
10 to 49 acres farms	239	2	506	266	6	23	3	-
..... acres harvested	3,634	(D)	7,801	3,834	34	(D)	30	-
50 to 69 acres farms	78	-	125	88	2	15	-	2
..... acres harvested	1,858	-	3,704	2,128	(D)	472	-	(D)
70 to 99 acres farms	81	-	159	123	6	15	2	2
..... acres harvested	3,080	-	5,154	3,731	196	599	(D)	(D)
100 to 139 acres farms	140	-	113	98	-	19	2	2
..... acres harvested	4,879	-	5,817	3,437	-	604	(D)	(D)
140 to 179 acres farms	111	-	81	72	5	24	-	-
..... acres harvested	4,808	-	5,011	2,950	620	908	-	-
180 to 219 acres farms	68	-	72	47	-	17	-	1
..... acres harvested	3,022	-	3,894	2,232	-	1,075	-	(D)
220 to 259 acres farms	49	-	59	34	3	11	1	4
..... acres harvested	2,824	-	3,451	2,255	(D)	809	(D)	508
260 to 499 acres farms	156	-	181	106	11	57	2	15
..... acres harvested	14,235	-	14,887	8,394	2,601	4,452	(D)	1,515
500 to 999 acres farms	102	-	82	52	23	51	3	17
..... acres harvested	17,337	-	11,863	8,588	11,104	6,605	(D)	7,028
1,000 to 1,999 acres farms	34	-	34	19	35	37	8	17
..... acres harvested	8,961	-	9,255	4,746	31,959	7,634	3,359	6,781
2,000 acres or more farms	12	2	24	7	51	34	6	19
..... acres harvested	10,336	(D)	13,672	4,080	87,555	12,872	1,228	15,879
HARVESTED CROPLAND BY ACRES HARVESTED								
2007 acres harvested:								
1 to 9 acres farms	123	3	359	154	9	21	-	6
..... acres	691	3	(D)	(D)	(D)	119	-	(D)
10 to 19 acres farms	309	-	396	268	1	47	5	4
..... acres	4,100	-	5,280	3,479	(D)	654	73	40
20 to 29 acres farms	236	-	247	195	1	28	4	1
..... acres	5,411	-	5,585	4,338	(D)	616	84	(D)
30 to 49 acres farms	241	2	241	217	9	51	4	11
..... acres	8,972	(D)	8,947	7,752	354	1,920	135	403
50 to 99 acres farms	189	-	251	148	3	61	6	10
..... acres	12,313	-	16,788	9,293	240	3,875	367	706
100 to 199 acres farms	85	-	98	62	8	55	6	10
..... acres	10,798	-	13,591	8,018	1,130	7,397	710	1,428
200 to 499 acres farms	43	1	60	33	30	35	1	13
..... acres	11,981	(D)	16,531	9,103	10,161	10,122	(D)	3,615
500 to 999 acres farms	15	-	6	4	34	11	1	11
..... acres	9,613	-	4,050	2,140	24,076	7,881	(D)	9,115
1,000 acres or more farms	6	-	2	1	69	11	1	11
..... acres	9,133	-	(D)	(D)	151,183	18,613	(D)	20,676
2002 acres harvested:								
1 to 9 acres farms	121	3	246	120	9	16	1	-
..... acres	609	7	1,301	(D)	44	67	(D)	-
10 to 19 acres farms	277	-	349	215	1	47	4	6
..... acres	3,746	-	4,662	2,813	(D)	584	42	78
20 to 29 acres farms	151	-	216	177	2	29	2	3
..... acres	3,435	-	4,873	3,909	(D)	677	(D)	68
30 to 49 acres farms	198	1	264	183	3	56	4	9
..... acres	7,279	(D)	9,570	6,726	133	2,158	166	321
50 to 99 acres farms	182	-	242	132	7	57	6	16
..... acres	12,376	-	16,099	8,580	478	3,753	407	1,106
100 to 199 acres farms	88	-	125	60	8	50	4	9
..... acres	11,672	-	17,033	7,749	1,105	6,916	400	1,298
200 to 499 acres farms	52	-	55	42	23	35	1	15
..... acres	15,669	-	15,398	10,915	6,979	9,775	(D)	5,407
500 to 999 acres farms	15	1	14	4	35	11	3	12
..... acres	10,634	(D)	9,236	2,301	23,752	7,731	2,600	8,664
1,000 acres or more farms	6	-	4	2	55	4	2	9
..... acres	9,629	-	6,674	(D)	101,884	4,711	(D)	15,193

Table 10. Irrigation: 2007 and 2002

[For meaning of abbreviations and symbols, see introductory text]

Item	Texas	Anderson	Andrews	Angelina	Aransas	Archer	Armstrong
Farmsnumber, 2007	19,713	57	37	25	8	21	24
2002	21,164	62	38	15	6	14	22
Land in irrigated farmsacres, 2007	23,281,801	30,932	22,207	1,327	(D)	19,210	102,304
2002	22,150,941	27,478	180,193	2,072	(D)	14,160	105,258
Harvested croplandfarms, 2007	16,651	55	33	18	7	21	24
2002	18,153	50	32	14	2	12	18
acres, 2007	8,426,380	4,760	14,617	522	22	6,309	19,727
2002	7,254,751	3,687	4,772	557	(D)	3,436	18,211
Other cropland, excluding cropland pasturedfarms, 2007	5,362	10	10	5	-	8	16
2002	7,165	7	10	5	-	4	12
acres, 2007	1,679,745	980	4,897	21	-	1,069	6,235
2002	2,474,586	(D)	3,835	55	-	(D)	6,932
Pastureland, excluding woodland pasturedfarms, 2007	11,520	32	20	17	6	19	21
2002	11,469	32	18	6	4	13	21
acres, 2007	12,142,771	17,647	2,611	511	(D)	11,068	76,041
2002	11,570,059	15,517	(D)	1,127	(D)	9,125	79,797
Irrigated landacres, 2007	5,010,416	2,325	12,244	467	14	967	5,940
2002	5,074,638	1,169	5,087	177	29	901	8,428
Harvested croplandfarms, 2007	16,151	54	33	18	7	19	24
2002	17,635	47	32	13	2	11	17
acres, 2007	4,621,445	1,607	(D)	250	(D)	890	(D)
2002	4,571,339	557	4,111	(D)	(D)	706	3,068
Pastureland and other landfarms, 2007	4,688	7	10	7	1	4	1
2002	4,992	15	9	2	4	5	9
acres, 2007	388,971	718	(D)	217	(D)	77	(D)
2002	503,299	612	976	(D)	(D)	195	5,360
2007 irrigated acres by size of farm:							
1 to 9 acresfarms	2,665	4	10	7	6	1	-
acres irrigated	7,941	10	32	(D)	(D)	(D)	-
10 to 49 acresfarms	4,485	22	9	9	1	3	1
acres irrigated	47,989	165	43	35	(D)	85	(D)
50 to 69 acresfarms	767	2	5	2	-	-	-
acres irrigated	16,329	(D)	188	(D)	-	-	-
70 to 99 acresfarms	739	3	-	2	-	-	-
acres irrigated	22,004	(D)	-	(D)	-	-	-
100 to 139 acresfarms	757	2	-	3	-	-	2
acres irrigated	30,654	(D)	-	200	-	-	(D)
140 to 179 acresfarms	674	3	2	-	-	-	2
acres irrigated	42,959	96	(D)	-	-	-	(D)
180 to 219 acresfarms	460	3	1	1	-	1	-
acres irrigated	28,710	144	(D)	(D)	-	(D)	-
220 to 259 acresfarms	339	2	-	-	-	-	-
acres irrigated	28,594	(D)	-	-	-	-	-
260 to 499 acresfarms	1,579	12	1	1	-	5	3
acres irrigated	219,954	780	(D)	(D)	-	(D)	(D)
500 to 999 acresfarms	2,126	2	2	-	-	4	4
acres irrigated	638,472	(D)	(D)	-	-	260	930
1,000 to 1,999 acresfarms	2,403	-	3	-	-	5	2
acres irrigated	1,295,405	-	4,246	-	-	319	(D)
2,000 acres or morefarms	2,719	2	4	-	1	2	10
acres irrigated	2,631,405	(D)	6,255	-	(D)	(D)	4,255
2002 irrigated acres by size of farm:							
1 to 9 acresfarms	2,435	11	11	2	2	1	-
acres irrigated	7,513	35	40	(D)	(D)	(D)	-
10 to 49 acresfarms	4,658	18	10	6	2	-	1
acres irrigated	52,065	236	99	34	(D)	-	(D)
50 to 69 acresfarms	873	8	-	2	-	-	-
acres irrigated	19,377	280	-	(D)	-	-	-
70 to 99 acresfarms	839	4	2	-	-	-	1
acres irrigated	26,629	(D)	(D)	-	-	-	(D)
100 to 139 acresfarms	837	5	-	-	-	-	-
acres irrigated	37,416	85	-	-	-	-	-
140 to 179 acresfarms	837	4	2	1	1	-	-
acres irrigated	60,355	(D)	(D)	(D)	(D)	-	-
180 to 219 acresfarms	485	-	1	1	-	-	-
acres irrigated	38,446	-	(D)	(D)	-	-	-
220 to 259 acresfarms	452	1	-	2	-	2	-
acres irrigated	42,085	(D)	-	(D)	-	(D)	-
260 to 499 acresfarms	1,957	6	1	-	-	3	1
acres irrigated	293,746	148	(D)	-	-	22	(D)
500 to 999 acresfarms	2,692	4	5	1	-	1	3
acres irrigated	829,710	34	1,250	(D)	-	(D)	470
1,000 to 1,999 acresfarms	2,755	-	2	-	-	5	5
acres irrigated	1,523,724	-	(D)	-	-	390	1,554
2,000 acres or morefarms	2,344	1	4	-	1	2	11
acres irrigated	2,143,572	(D)	1,525	-	(D)	(D)	6,143

--continued

Table 10. Irrigation: 2007 and 2002 - Con.

[For meaning of abbreviations and symbols, see introductory text]

Item	Atascosa	Austin	Bailey	Bandera	Bastrop	Baylor	Bee	Bell
Farms number, 2007	207	88	170	45	102	30	30	119
..... 2002	185	106	164	48	90	23	25	84
Land in irrigated farms acres, 2007	162,274	12,755	204,652	9,912	15,691	40,178	56,593	37,424
..... 2002	166,304	24,162	199,608	30,259	13,918	24,394	60,792	22,797
Harvested cropland farms, 2007	160	79	139	36	85	29	21	95
..... 2002	146	87	140	39	71	19	19	69
..... acres, 2007	25,859	4,398	99,610	731	3,944	16,422	25,247	14,073
..... 2002	21,621	5,857	92,281	964	2,703	11,250	15,446	7,474
Other cropland, excluding cropland pastured farms, 2007	59	11	73	13	11	12	7	19
..... 2002	50	15	87	9	5	11	7	16
..... acres, 2007	9,427	760	36,087	421	128	5,567	249	234
..... 2002	8,210	1,542	38,772	342	98	3,392	3,000	339
Pastureland, excluding woodland pastured farms, 2007	167	51	83	28	70	24	24	81
..... 2002	155	65	95	34	47	12	19	47
..... acres, 2007	108,364	5,663	62,677	4,978	9,540	16,505	30,603	19,552
..... 2002	118,977	14,343	64,217	23,889	8,886	9,277	42,256	14,371
Irrigated land acres, 2007	22,644	1,559	69,655	606	2,469	3,303	5,738	2,746
..... 2002	21,878	3,541	65,947	1,465	2,612	2,466	4,660	2,690
Harvested cropland farms, 2007	155	76	139	34	85	28	21	88
..... 2002	137	84	140	39	62	18	17	67
..... acres, 2007	16,618	1,388	57,428	517	1,926	(D)	5,262	1,787
..... 2002	13,821	3,199	53,363	709	1,130	1,848	4,397	1,516
Pastureland and other land farms, 2007	68	12	45	16	24	2	9	39
..... 2002	74	23	44	12	32	5	8	23
..... acres, 2007	6,026	171	12,227	89	543	(D)	476	959
..... 2002	8,057	342	12,584	756	1,482	618	263	1,174
2007 irrigated acres by size of farm:								
1 to 9 acres farms	8	8	3	2	7	1	1	30
..... acres irrigated	(D)	(D)	15	(D)	19	(D)	(D)	62
10 to 49 acres farms	49	27	8	22	46	1	9	55
..... acres irrigated	585	364	125	173	322	(D)	79	223
50 to 69 acres farms	3	7	2	4	6	2	2	9
..... acres irrigated	54	123	(D)	(D)	80	(D)	(D)	(D)
70 to 99 acres farms	6	13	4	-	9	-	-	1
..... acres irrigated	98	251	208	-	74	-	-	(D)
100 to 139 acres farms	13	7	5	3	12	2	-	4
..... acres irrigated	323	160	457	(D)	344	(D)	-	164
140 to 179 acres farms	13	7	12	-	4	1	2	1
..... acres irrigated	520	165	1,409	-	36	(D)	(D)	(D)
180 to 219 acres farms	5	3	2	5	2	-	2	-
..... acres irrigated	(D)	81	(D)	31	(D)	-	(D)	-
220 to 259 acres farms	8	2	5	-	2	-	-	-
..... acres irrigated	855	(D)	908	-	(D)	-	-	-
260 to 499 acres farms	25	13	20	4	8	5	-	8
..... acres irrigated	2,134	314	3,824	32	457	772	-	450
500 to 999 acres farms	32	-	37	3	3	5	2	3
..... acres irrigated	4,912	-	14,068	85	195	658	(D)	272
1,000 to 1,999 acres farms	28	-	37	1	1	8	1	3
..... acres irrigated	5,827	-	19,839	(D)	(D)	965	(D)	318
2,000 acres or more farms	17	1	35	1	2	5	11	5
..... acres irrigated	7,218	(D)	28,502	(D)	(D)	580	4,551	1,181
2002 irrigated acres by size of farm:								
1 to 9 acres farms	7	15	-	8	22	-	3	20
..... acres irrigated	38	45	-	18	39	-	9	31
10 to 49 acres farms	32	45	4	12	38	-	5	21
..... acres irrigated	397	329	95	115	214	-	23	117
50 to 69 acres farms	7	6	2	2	6	-	-	9
..... acres irrigated	140	164	(D)	(D)	53	-	-	184
70 to 99 acres farms	16	11	5	2	5	-	-	7
..... acres irrigated	309	381	238	(D)	70	-	-	175
100 to 139 acres farms	13	2	5	4	4	-	1	3
..... acres irrigated	571	(D)	240	42	214	-	(D)	345
140 to 179 acres farms	4	6	12	-	5	4	-	4
..... acres irrigated	115	169	1,388	-	315	376	-	93
180 to 219 acres farms	9	2	8	1	-	-	-	2
..... acres irrigated	587	(D)	848	(D)	-	-	-	(D)
220 to 259 acres farms	4	2	1	-	1	2	-	1
..... acres irrigated	181	(D)	(D)	-	(D)	(D)	-	(D)
260 to 499 acres farms	16	5	23	2	5	2	5	10
..... acres irrigated	1,088	(D)	6,195	(D)	211	(D)	255	528
500 to 999 acres farms	32	5	38	9	2	9	2	4
..... acres irrigated	4,618	554	16,717	294	(D)	605	(D)	226
1,000 to 1,999 acres farms	25	5	44	5	1	2	2	1
..... acres irrigated	8,599	246	25,116	31	(D)	(D)	(D)	(D)
2,000 acres or more farms	20	2	22	3	1	4	7	2
..... acres irrigated	5,235	(D)	14,904	845	(D)	826	3,360	(D)

--continued

Table 10. Irrigation: 2007 and 2002 - Con.

[For meaning of abbreviations and symbols, see introductory text]

Item	Bexar	Blanco	Borden	Bosque	Bowie	Brazoria	Brazos	Brewster
Farmsnumber, 2007	273	47	14	39	38	146	75	16
.....2002	295	44	12	38	33	164	79	19
Land in irrigated farmsacres, 2007	98,526	8,536	16,516	28,868	21,597	89,055	22,728	(D)
.....2002	112,122	10,976	96,880	59,076	24,188	117,411	43,095	77,214
Harvested croplandfarms, 2007	190	35	13	35	38	123	39	9
.....2002	217	37	12	28	28	142	66	14
.....acres, 2007	15,162	633	12,807	1,661	10,427	31,452	12,400	(D)
.....2002	20,568	712	9,567	2,772	7,483	42,074	20,616	(D)
Other cropland, excluding cropland pasturedfarms, 2007	45	13	7	9	4	30	11	3
.....2002	30	10	11	8	11	42	8	4
.....acres, 2007	2,296	332	1,976	490	(D)	13,560	1,708	19
.....2002	1,467	96	4,126	448	3,840	20,549	327	20
Pastureland, excluding woodland pasturedfarms, 2007	185	26	6	31	22	73	57	15
.....2002	162	29	8	31	18	73	52	16
.....acres, 2007	79,077	6,841	1,665	23,697	2,738	31,812	7,410	(D)
.....2002	84,301	9,535	(D)	54,017	5,445	39,841	20,180	76,013
Irrigated landacres, 2007	14,091	1,019	2,150	1,043	3,393	11,980	9,027	481
.....2002	19,015	3,017	1,479	1,592	3,542	17,138	14,001	516
Harvested croplandfarms, 2007	178	35	13	30	37	120	36	9
.....2002	207	37	12	26	28	142	63	14
.....acres, 2007	9,999	314	(D)	526	(D)	11,593	7,077	(D)
.....2002	11,469	422	1,479	589	3,494	16,148	12,650	(D)
Pastureland and other landfarms, 2007	123	14	2	10	1	28	39	7
.....2002	116	9	-	14	5	27	22	5
.....acres, 2007	4,092	705	(D)	517	(D)	387	1,950	(D)
.....2002	7,546	2,595	-	1,003	48	990	1,351	(D)
2007 irrigated acres by size of farm:								
1 to 9 acresfarms	39	4	-	-	8	47	26	1
.....acres irrigated	111	12	-	-	24	119	67	(D)
10 to 49 acresfarms	132	22	4	17	10	45	23	6
.....acres irrigated	1,609	156	43	114	95	348	190	(D)
50 to 69 acresfarms	15	1	2	2	4	2	5	1
.....acres irrigated	369	(D)	(D)	(D)	50	(D)	23	(D)
70 to 99 acresfarms	8	2	-	2	1	3	-	-
.....acres irrigated	(D)	(D)	-	(D)	(D)	210	-	-
100 to 139 acresfarms	12	3	-	3	4	2	2	3
.....acres irrigated	446	55	-	40	137	(D)	(D)	12
140 to 179 acresfarms	9	4	-	2	-	5	2	-
.....acres irrigated	350	67	-	(D)	-	103	(D)	-
180 to 219 acresfarms	13	-	-	2	-	2	-	-
.....acres irrigated	337	-	-	(D)	-	(D)	-	-
220 to 259 acresfarms	5	1	-	-	-	1	1	-
.....acres irrigated	291	(D)	-	-	-	(D)	(D)	-
260 to 499 acresfarms	14	5	1	3	1	7	6	3
.....acres irrigated	928	660	(D)	208	(D)	437	1,330	120
500 to 999 acresfarms	16	3	1	5	3	10	3	-
.....acres irrigated	3,383	5	(D)	482	(D)	1,241	1,252	-
1,000 to 1,999 acresfarms	3	2	2	1	5	12	3	-
.....acres irrigated	(D)	(D)	(D)	(D)	1,431	5,089	(D)	-
2,000 acres or morefarms	7	-	4	2	2	10	4	2
.....acres irrigated	4,494	-	1,206	(D)	(D)	4,000	4,525	(D)
2002 irrigated acres by size of farm:								
1 to 9 acresfarms	48	6	-	-	5	26	12	3
.....acres irrigated	103	21	-	-	14	78	(D)	4
10 to 49 acresfarms	112	19	-	14	7	50	24	4
.....acres irrigated	1,374	122	-	158	33	667	130	(D)
50 to 69 acresfarms	18	4	-	-	1	13	1	3
.....acres irrigated	348	4	-	-	(D)	186	(D)	6
70 to 99 acresfarms	15	1	-	-	4	5	3	1
.....acres irrigated	510	(D)	-	-	22	49	182	(D)
100 to 139 acresfarms	17	4	-	6	1	3	3	2
.....acres irrigated	600	52	-	213	(D)	(D)	41	(D)
140 to 179 acresfarms	10	-	-	2	1	3	8	-
.....acres irrigated	364	-	-	(D)	(D)	(D)	332	-
180 to 219 acresfarms	8	-	-	3	1	6	-	-
.....acres irrigated	712	-	-	(D)	(D)	661	-	-
220 to 259 acresfarms	11	1	-	-	-	3	-	-
.....acres irrigated	944	(D)	-	-	-	514	-	-
260 to 499 acresfarms	27	4	-	4	2	11	7	-
.....acres irrigated	4,317	88	-	15	(D)	1,625	931	-
500 to 999 acresfarms	13	1	3	2	2	14	5	2
.....acres irrigated	3,591	(D)	482	(D)	(D)	2,356	1,926	(D)
1,000 to 1,999 acresfarms	12	3	6	2	5	15	8	1
.....acres irrigated	1,902	2,654	506	(D)	1,130	5,505	4,814	(D)
2,000 acres or morefarms	4	1	3	5	4	15	8	3
.....acres irrigated	4,250	(D)	491	881	1,815	5,209	5,610	(D)

--continued

Table 10. Irrigation: 2007 and 2002 - Con.

[For meaning of abbreviations and symbols, see introductory text]

Item	Briscoe	Brooks	Brown	Burleson	Burnet	Caldwell	Calhoun	Callahan
Farms number, 2007	57	20	89	35	77	58	19	44
..... 2002	75	11	105	74	83	49	29	61
Land in irrigated farms acres, 2007	135,361	23,333	52,589	47,603	22,910	10,855	43,648	16,119
..... 2002	144,267	8,142	63,384	61,424	21,897	15,821	44,700	10,312
Harvested cropland farms, 2007	56	14	72	30	57	52	15	35
..... 2002	66	10	94	65	66	33	19	52
..... acres, 2007	59,956	384	5,793	22,970	1,597	2,656	3,672	3,771
..... 2002	44,122	1,112	10,796	29,775	1,637	2,241	6,669	2,897
Other cropland, excluding cropland pastured farms, 2007	27	1	15	8	15	12	3	16
..... 2002	48	2	20	7	22	9	4	13
..... acres, 2007	8,066	(D)	804	2,425	143	293	(D)	1,283
..... 2002	18,942	(D)	1,543	1,604	351	282	3,501	(D)
Pastureland, excluding woodland pastured farms, 2007	43	17	61	25	56	38	15	27
..... 2002	52	6	81	52	48	31	21	43
..... acres, 2007	65,840	22,929	34,497	19,503	20,346	5,637	39,854	7,919
..... 2002	78,802	(D)	46,503	26,714	17,296	5,603	33,478	3,907
Irrigated land acres, 2007	31,651	1,523	3,738	14,480	1,251	909	3,569	633
..... 2002	30,479	811	5,024	17,415	1,364	1,866	4,712	1,331
Harvested cropland farms, 2007	52	14	71	29	55	48	15	34
..... 2002	64	10	86	61	62	29	19	49
..... acres, 2007	27,923	344	3,084	13,995	1,003	681	3,065	548
..... 2002	27,204	676	4,200	17,046	837	757	2,752	1,243
Pastureland and other land farms, 2007	8	7	23	7	25	16	6	10
..... 2002	13	3	26	13	26	22	12	12
..... acres, 2007	3,728	1,179	654	485	248	228	504	85
..... 2002	3,275	135	824	369	527	1,109	1,960	88
2007 irrigated acres by size of farm:								
1 to 9 acres farms	-	2	11	5	22	8	-	11
..... acres irrigated	-	(D)	41	21	64	8	-	40
10 to 49 acres farms	-	3	26	3	27	22	2	14
..... acres irrigated	-	4	286	(D)	185	208	(D)	93
50 to 69 acres farms	-	2	5	1	3	2	-	2
..... acres irrigated	-	(D)	82	(D)	6	(D)	-	(D)
70 to 99 acres farms	-	-	5	2	4	9	-	2
..... acres irrigated	-	-	114	(D)	56	321	-	(D)
100 to 139 acres farms	-	4	3	-	2	1	1	2
..... acres irrigated	-	155	20	-	(D)	(D)	(D)	(D)
140 to 179 acres farms	1	3	2	2	2	1	2	3
..... acres irrigated	(D)	4	(D)	(D)	(D)	(D)	(D)	(D)
180 to 219 acres farms	-	2	6	-	2	2	-	-
..... acres irrigated	-	(D)	200	-	(D)	(D)	-	-
220 to 259 acres farms	1	-	2	-	-	1	-	-
..... acres irrigated	(D)	-	(D)	-	-	(D)	-	-
260 to 499 acres farms	4	2	7	1	4	8	2	5
..... acres irrigated	(D)	(D)	146	(D)	87	138	(D)	(D)
500 to 999 acres farms	13	-	10	9	2	2	7	2
..... acres irrigated	3,444	-	427	2,472	(D)	(D)	1,760	(D)
1,000 to 1,999 acres farms	15	-	5	6	8	1	3	-
..... acres irrigated	7,917	-	895	4,922	303	(D)	536	-
2,000 acres or more farms	23	2	7	6	1	1	2	3
..... acres irrigated	19,542	(D)	1,320	6,850	(D)	(D)	(D)	63
2002 irrigated acres by size of farm:								
1 to 9 acres farms	-	-	9	11	17	6	4	10
..... acres irrigated	-	-	35	27	45	16	4	16
10 to 49 acres farms	2	4	19	17	35	15	1	21
..... acres irrigated	(D)	146	329	103	252	(D)	(D)	161
50 to 69 acres farms	-	-	5	2	3	-	-	3
..... acres irrigated	-	-	136	(D)	53	-	-	35
70 to 99 acres farms	-	-	2	2	6	6	-	11
..... acres irrigated	-	-	(D)	(D)	208	144	-	146
100 to 139 acres farms	2	3	8	3	3	2	1	6
..... acres irrigated	(D)	(D)	135	190	270	(D)	(D)	159
140 to 179 acres farms	2	-	3	6	4	-	1	2
..... acres irrigated	(D)	-	(D)	(D)	33	-	(D)	(D)
180 to 219 acres farms	-	1	7	-	1	7	-	2
..... acres irrigated	-	(D)	170	-	(D)	213	-	(D)
220 to 259 acres farms	-	-	7	2	2	5	3	1
..... acres irrigated	-	-	279	(D)	(D)	632	120	(D)
260 to 499 acres farms	15	-	8	2	4	5	4	3
..... acres irrigated	2,502	-	327	(D)	(D)	335	900	41
500 to 999 acres farms	17	1	21	10	5	-	4	-
..... acres irrigated	3,478	(D)	1,225	3,502	(D)	-	450	-
1,000 to 1,999 acres farms	17	-	8	11	2	1	4	1
..... acres irrigated	9,341	-	725	6,259	(D)	(D)	623	(D)
2,000 acres or more farms	20	2	8	8	1	2	7	1
..... acres irrigated	14,895	(D)	1,636	6,782	(D)	(D)	2,421	(D)

--continued

Table 10. Irrigation: 2007 and 2002 - Con.

[For meaning of abbreviations and symbols, see introductory text]

Item	Cameron	Camp	Carson	Cass	Castro	Chambers	Cherokee	Childress
Farmsnumber, 2007	714	14	98	32	262	49	99	33
.....2002	725	9	96	30	282	72	78	17
Land in irrigated farmsacres, 2007	220,216	9,761	216,420	6,214	421,868	58,872	8,090	102,860
.....2002	238,638	(D)	194,880	3,526	397,158	82,026	10,266	60,235
Harvested croplandfarms, 2007	585	13	96	30	258	40	91	32
.....2002	604	7	91	24	263	61	76	14
.....acres, 2007	135,817	5,738	101,866	1,228	264,880	11,482	1,639	35,122
.....2002	121,633	(D)	72,727	360	212,451	18,611	1,786	11,941
Other cropland, excluding cropland pasturedfarms, 2007	84	3	66	7	137	24	23	14
.....2002	182	2	74	7	183	32	17	7
.....acres, 2007	9,736	(D)	40,376	173	54,700	12,000	339	3,434
.....2002	41,846	(D)	41,211	203	69,562	15,751	605	3,750
Pastureland, excluding woodland pasturedfarms, 2007	323	8	80	19	175	38	50	25
.....2002	306	6	65	18	184	33	30	12
.....acres, 2007	65,643	2,227	71,662	3,582	89,977	29,284	2,943	64,168
.....2002	51,233	(D)	75,724	744	105,883	44,656	2,831	44,284
Irrigated landacres, 2007	101,093	2,118	41,517	336	213,277	11,508	1,147	14,031
.....2002	104,770	(D)	47,328	101	206,785	16,152	838	3,823
Harvested croplandfarms, 2007	580	13	94	30	256	39	85	31
.....2002	588	7	91	24	263	59	76	13
.....acres, 2007	94,984	2,048	40,741	(D)	200,956	10,037	796	13,344
.....2002	90,188	(D)	44,230	68	187,670	12,742	(D)	3,442
Pastureland and other landfarms, 2007	218	4	6	2	40	14	14	4
.....2002	242	2	9	10	67	15	2	4
.....acres, 2007	6,109	70	776	(D)	12,321	1,471	351	687
.....2002	14,582	(D)	3,098	33	19,115	3,410	(D)	381
2007 irrigated acres by size of farm:								
1 to 9 acresfarms	169	1	-	3	-	10	27	1
.....acres irrigated	587	(D)	-	7	-	16	51	(D)
10 to 49 acresfarms	278	6	1	15	1	2	38	-
.....acres irrigated	5,116	74	(D)	64	(D)	(D)	243	-
50 to 69 acresfarms	38	-	1	1	-	-	8	-
.....acres irrigated	1,424	-	(D)	(D)	-	-	42	-
70 to 99 acresfarms	32	-	-	2	2	1	4	-
.....acres irrigated	2,094	-	-	(D)	(D)	(D)	(D)	-
100 to 139 acresfarms	28	-	-	3	3	-	6	2
.....acres irrigated	2,433	-	-	(D)	390	-	54	(D)
140 to 179 acresfarms	19	-	1	-	8	-	-	1
.....acres irrigated	1,782	-	(D)	-	484	-	-	(D)
180 to 219 acresfarms	13	-	-	1	8	2	5	-
.....acres irrigated	1,336	-	-	(D)	1,095	(D)	(D)	-
220 to 259 acresfarms	10	1	2	1	2	1	-	-
.....acres irrigated	1,347	(D)	(D)	(D)	(D)	(D)	-	-
260 to 499 acresfarms	23	3	10	1	27	10	7	3
.....acres irrigated	3,835	(D)	1,928	(D)	6,072	1,759	205	641
500 to 999 acresfarms	41	1	15	3	74	8	4	3
.....acres irrigated	15,727	(D)	2,491	144	32,144	2,163	203	1,130
1,000 to 1,999 acresfarms	36	-	35	2	67	7	-	8
.....acres irrigated	27,961	-	10,671	(D)	58,181	2,199	-	4,911
2,000 acres or morefarms	27	2	33	-	70	8	-	15
.....acres irrigated	37,451	(D)	26,100	-	114,547	4,768	-	7,096
2002 irrigated acres by size of farm:								
1 to 9 acresfarms	123	2	2	3	-	-	14	1
.....acres irrigated	498	(D)	(D)	4	-	-	24	(D)
10 to 49 acresfarms	301	4	-	11	4	10	28	-
.....acres irrigated	5,317	14	-	16	125	(D)	117	-
50 to 69 acresfarms	39	1	-	1	1	-	11	-
.....acres irrigated	1,702	(D)	-	(D)	(D)	-	63	-
70 to 99 acresfarms	31	-	-	2	4	3	6	-
.....acres irrigated	1,872	-	-	(D)	122	221	78	-
100 to 139 acresfarms	31	-	1	5	2	2	7	-
.....acres irrigated	2,379	-	(D)	8	(D)	(D)	136	-
140 to 179 acresfarms	21	-	2	1	13	3	1	-
.....acres irrigated	2,392	-	(D)	(D)	1,239	512	(D)	-
180 to 219 acresfarms	18	-	-	1	4	5	1	-
.....acres irrigated	1,660	-	-	(D)	589	949	(D)	-
220 to 259 acresfarms	9	1	2	2	2	5	-	-
.....acres irrigated	1,208	(D)	(D)	(D)	(D)	840	-	-
260 to 499 acresfarms	45	-	6	2	43	8	4	1
.....acres irrigated	9,169	-	1,230	(D)	9,661	1,234	(D)	(D)
500 to 999 acresfarms	54	-	23	2	76	14	5	2
.....acres irrigated	22,891	-	6,089	(D)	37,061	2,817	247	(D)
1,000 to 1,999 acresfarms	32	-	26	-	80	7	1	3
.....acres irrigated	24,667	-	16,982	-	68,512	2,814	(D)	(D)
2,000 acres or morefarms	21	1	34	-	53	15	-	10
.....acres irrigated	31,015	(D)	22,300	-	88,936	6,387	-	2,397

--continued

Table 10. Irrigation: 2007 and 2002 - Con.

[For meaning of abbreviations and symbols, see introductory text]

Item	Clay	Cochran	Coke	Coleman	Collin	Collingsworth	Colorado	Comal
Farms number, 2007	31	107	4	30	114	82	135	30
..... 2002	32	122	12	12	110	69	162	46
Land in irrigated farms acres, 2007	13,289	259,287	1,433	15,512	5,424	196,640	121,362	1,538
..... 2002	15,508	257,783	11,299	10,161	3,873	154,722	117,987	3,745
Harvested cropland farms, 2007	28	104	4	23	86	76	125	24
..... 2002	28	119	9	12	86	66	155	37
..... acres, 2007	2,444	161,559	(D)	2,542	1,167	77,472	36,848	295
..... 2002	3,763	134,835	1,165	2,191	964	60,174	39,894	418
Other cropland, excluding cropland pastured farms, 2007	9	44	1	9	19	27	34	3
..... 2002	8	79	5	-	27	38	36	13
..... acres, 2007	607	21,696	(D)	879	1,014	14,588	12,258	28
..... 2002	160	43,463	2,486	-	520	18,667	10,026	480
Pastureland, excluding woodland pastured farms, 2007	21	38	3	29	60	71	77	18
..... 2002	18	37	8	7	42	57	104	37
..... acres, 2007	8,768	70,229	582	11,552	2,205	103,897	64,982	1,033
..... 2002	11,012	78,043	7,633	6,618	1,960	74,528	63,505	1,545
Irrigated land acres, 2007	1,018	82,451	(D)	1,173	708	29,688	31,545	517
..... 2002	1,339	83,661	480	454	970	25,362	31,261	373
Harvested cropland farms, 2007	28	104	4	22	82	76	120	24
..... 2002	28	119	6	10	86	65	148	33
..... acres, 2007	831	81,074	(D)	729	454	28,406	28,132	208
..... 2002	(D)	82,543	385	380	510	24,237	29,936	246
Pastureland and other land farms, 2007	5	6	-	9	39	9	15	8
..... 2002	4	8	6	3	24	13	24	16
..... acres, 2007	187	1,377	-	444	254	1,282	3,413	309
..... 2002	(D)	1,118	95	74	460	1,125	1,345	127
2007 irrigated acres by size of farm:								
1 to 9 acres farms	1	-	1	3	44	-	10	8
..... acres irrigated	(D)	-	(D)	7	93	-	12	(D)
10 to 49 acres farms	10	-	-	4	48	1	14	12
..... acres irrigated	131	-	-	39	221	(D)	63	68
50 to 69 acres farms	4	-	-	1	4	-	3	3
..... acres irrigated	(D)	-	-	(D)	56	-	22	72
70 to 99 acres farms	2	-	1	3	5	-	8	-
..... acres irrigated	(D)	-	(D)	(D)	189	-	215	-
100 to 139 acres farms	4	-	-	-	7	-	3	4
..... acres irrigated	196	-	-	-	91	-	33	74
140 to 179 acres farms	1	5	-	1	-	-	7	2
..... acres irrigated	(D)	449	-	(D)	-	-	462	(D)
180 to 219 acres farms	3	2	-	4	1	-	6	-
..... acres irrigated	15	(D)	-	185	(D)	-	573	-
220 to 259 acres farms	1	1	-	-	-	2	5	-
..... acres irrigated	(D)	(D)	-	-	-	(D)	741	-
260 to 499 acres farms	-	5	-	5	4	9	16	1
..... acres irrigated	-	695	-	99	(D)	1,764	3,599	(D)
500 to 999 acres farms	2	18	2	7	1	21	30	-
..... acres irrigated	(D)	6,063	(D)	327	(D)	3,523	10,825	-
1,000 to 1,999 acres farms	2	27	-	1	-	12	19	-
..... acres irrigated	(D)	19,673	-	(D)	-	2,994	5,519	-
2,000 acres or more farms	1	49	-	1	-	37	14	-
..... acres irrigated	(D)	55,254	-	(D)	-	21,205	9,481	-
2002 irrigated acres by size of farm:								
1 to 9 acres farms	2	-	-	-	40	-	6	14
..... acres irrigated	(D)	-	-	-	101	-	(D)	30
10 to 49 acres farms	10	2	-	4	61	2	18	15
..... acres irrigated	156	(D)	-	60	428	(D)	89	69
50 to 69 acres farms	3	-	-	-	2	-	7	4
..... acres irrigated	8	-	-	-	(D)	-	104	(D)
70 to 99 acres farms	2	-	1	-	-	-	11	4
..... acres irrigated	(D)	-	(D)	-	-	-	468	29
100 to 139 acres farms	5	2	-	-	-	3	10	4
..... acres irrigated	126	(D)	-	-	-	(D)	630	60
140 to 179 acres farms	-	4	-	-	3	6	2	3
..... acres irrigated	-	566	-	-	308	506	(D)	141
180 to 219 acres farms	-	2	-	1	-	-	9	-
..... acres irrigated	-	(D)	-	(D)	-	-	1,030	-
220 to 259 acres farms	3	1	-	-	-	-	10	-
..... acres irrigated	193	(D)	-	-	-	-	1,461	-
260 to 499 acres farms	2	14	1	2	3	4	32	1
..... acres irrigated	(D)	2,268	(D)	(D)	(D)	927	5,799	(D)
500 to 999 acres farms	3	25	7	4	1	12	28	-
..... acres irrigated	180	7,412	383	144	(D)	2,826	7,391	-
1,000 to 1,999 acres farms	1	36	2	-	-	13	17	1
..... acres irrigated	(D)	26,909	(D)	-	-	3,151	6,147	(D)
2,000 acres or more farms	1	36	1	1	-	29	12	-
..... acres irrigated	(D)	45,989	(D)	(D)	-	17,653	7,824	-

--continued

Table 10. **Irrigation: 2007 and 2002** - Con.

[For meaning of abbreviations and symbols, see introductory text]

Item	Comanche	Concho	Cooke	Coryell	Cottle	Crane	Crockett	Crosby
Farmsnumber, 2007	159	32	58	39	14	5	7	137
.....2002	225	21	31	25	13	6	2	196
Land in irrigated farmsacres, 2007	117,580	41,088	5,355	18,299	32,174	(D)	171,224	303,060
.....2002	127,469	53,510	5,921	17,787	29,680	5,784	(D)	300,053
Harvested croplandfarms, 2007	151	27	45	28	11	4	3	134
.....2002	214	21	24	20	10	6	2	179
.....acres, 2007	27,029	16,591	1,439	1,765	10,759	25	(D)	191,384
.....2002	42,644	16,798	1,031	1,921	9,326	(D)	(D)	196,107
Other cropland, excluding cropland pasturedfarms, 2007	36	17	12	7	3	1	1	59
.....2002	61	6	8	2	5	3	-	105
.....acres, 2007	9,847	3,658	224	621	903	(D)	(D)	17,620
.....2002	4,392	1,729	98	(D)	3,982	6	-	31,237
Pastureland, excluding woodland pasturedfarms, 2007	114	29	32	30	10	5	6	64
.....2002	151	15	29	17	13	6	2	91
.....acres, 2007	73,642	19,456	2,519	13,742	20,476	(D)	170,498	80,219
.....2002	70,421	34,778	3,361	14,035	16,349	5,679	(D)	66,391
Irrigated landacres, 2007	12,627	4,486	548	767	1,566	45	524	109,968
.....2002	21,283	4,264	829	1,050	3,788	354	(D)	121,280
Harvested croplandfarms, 2007	138	24	45	26	11	4	3	134
.....2002	207	21	21	17	9	6	2	179
.....acres, 2007	11,704	3,850	435	608	(D)	(D)	(D)	108,149
.....2002	19,963	4,264	555	300	(D)	(D)	(D)	115,685
Pastureland and other landfarms, 2007	26	8	15	14	4	2	4	9
.....2002	36	-	11	8	4	2	-	22
.....acres, 2007	923	636	113	159	(D)	(D)	(D)	1,819
.....2002	1,320	-	274	750	(D)	(D)	-	5,595
2007 irrigated acres by size of farm:								
1 to 9 acresfarms	6	-	7	7	2	-	-	-
.....acres irrigated	13	-	30	15	(D)	-	-	-
10 to 49 acresfarms	26	-	23	15	2	3	-	2
.....acres irrigated	338	-	141	124	(D)	(D)	-	(D)
50 to 69 acresfarms	3	-	3	-	-	-	-	2
.....acres irrigated	(D)	-	12	-	-	-	-	(D)
70 to 99 acresfarms	16	-	6	1	-	-	-	-
.....acres irrigated	571	-	79	(D)	-	-	-	-
100 to 139 acresfarms	9	2	9	-	-	-	-	2
.....acres irrigated	309	(D)	124	-	-	-	-	(D)
140 to 179 acresfarms	10	2	2	-	-	-	1	3
.....acres irrigated	547	(D)	(D)	-	-	-	(D)	258
180 to 219 acresfarms	7	-	1	3	2	-	1	1
.....acres irrigated	251	-	(D)	6	(D)	-	(D)	(D)
220 to 259 acresfarms	2	3	2	1	-	-	-	1
.....acres irrigated	(D)	110	(D)	(D)	-	-	-	(D)
260 to 499 acresfarms	27	4	4	4	-	-	-	7
.....acres irrigated	2,165	536	84	105	-	-	-	1,433
500 to 999 acresfarms	21	7	1	3	2	1	-	22
.....acres irrigated	1,812	545	(D)	(D)	(D)	(D)	-	9,842
1,000 to 1,999 acresfarms	22	7	-	1	1	-	-	57
.....acres irrigated	4,159	676	-	(D)	(D)	-	-	48,568
2,000 acres or morefarms	10	7	-	4	5	1	5	40
.....acres irrigated	2,416	2,351	-	440	(D)	(D)	(D)	49,530
2002 irrigated acres by size of farm:								
1 to 9 acresfarms	1	-	4	5	-	-	-	-
.....acres irrigated	(D)	-	11	9	-	-	-	-
10 to 49 acresfarms	53	1	10	8	-	3	-	4
.....acres irrigated	863	(D)	26	(D)	-	18	-	(D)
50 to 69 acresfarms	9	-	1	-	-	-	-	-
.....acres irrigated	(D)	-	(D)	-	-	-	-	-
70 to 99 acresfarms	18	-	1	-	-	-	-	2
.....acres irrigated	405	-	(D)	-	-	-	-	(D)
100 to 139 acresfarms	8	-	4	-	-	-	-	5
.....acres irrigated	482	-	29	-	-	-	-	314
140 to 179 acresfarms	7	-	2	-	-	-	-	9
.....acres irrigated	539	-	(D)	-	-	-	-	1,093
180 to 219 acresfarms	16	-	-	-	-	-	-	5
.....acres irrigated	399	-	-	-	-	-	-	487
220 to 259 acresfarms	7	-	1	1	-	-	-	3
.....acres irrigated	611	-	(D)	(D)	-	-	-	552
260 to 499 acresfarms	37	-	6	-	6	-	-	12
.....acres irrigated	3,507	-	242	-	50	-	-	2,383
500 to 999 acresfarms	25	-	1	6	1	2	-	45
.....acres irrigated	2,289	-	(D)	84	(D)	(D)	-	18,877
1,000 to 1,999 acresfarms	33	13	1	2	-	-	-	72
.....acres irrigated	6,196	(D)	(D)	(D)	-	-	-	51,163
2,000 acres or morefarms	11	7	-	3	6	1	2	39
.....acres irrigated	5,594	1,072	-	400	(D)	(D)	(D)	46,197

--continued

Table 10. Irrigation: 2007 and 2002 - Con.

[For meaning of abbreviations and symbols, see introductory text]

Item	Culberson	Dallam	Dallas	Dawson	Deaf Smith	Delta	Denton	DeWitt
Farms number, 2007	17	188	73	167	211	4	160	51
..... 2002	16	201	64	148	288	12	121	62
Land in irrigated farms acres, 2007	418,667	600,052	3,964	241,507	429,462	1,216	44,808	8,103
..... 2002	(D)	544,325	1,788	175,832	451,730	4,267	11,432	29,238
Harvested cropland farms, 2007	12	174	63	156	189	4	105	40
..... 2002	13	182	58	137	267	5	72	44
..... acres, 2007	7,008	285,285	1,663	193,304	221,402	300	10,334	2,409
..... 2002	4,046	236,589	948	125,330	156,903	29	3,712	4,285
Other cropland, excluding cropland pastured farms, 2007	11	78	5	67	125	1	14	8
..... 2002	9	111	2	85	199	-	14	6
..... acres, 2007	5,131	55,745	34	25,534	68,792	(D)	184	38
..... 2002	2,964	73,493	(D)	39,996	139,059	-	130	352
Pastureland, excluding woodland pastured farms, 2007	10	118	30	58	153	2	105	37
..... 2002	11	115	23	38	198	12	83	52
..... acres, 2007	406,356	244,094	1,565	20,094	127,184	(D)	33,180	4,438
..... 2002	(D)	229,212	650	7,907	149,468	4,013	6,766	22,920
Irrigated land acres, 2007	32,781	230,935	902	77,686	131,633	(D)	1,323	1,213
..... 2002	4,656	229,515	696	52,937	142,553	546	1,171	3,481
Harvested cropland farms, 2007	12	174	62	152	188	3	98	35
..... 2002	13	181	58	136	266	3	68	43
..... acres, 2007	(D)	215,689	853	76,429	118,208	(D)	1,018	510
..... 2002	4,016	210,323	667	51,613	123,559	3	829	1,411
Pastureland and other land farms, 2007	7	30	12	17	46	1	65	17
..... 2002	5	48	7	17	64	9	65	20
..... acres, 2007	(D)	15,246	49	1,257	13,425	(D)	305	703
..... 2002	640	19,192	29	1,324	18,994	543	342	2,070
2007 irrigated acres by size of farm:								
1 to 9 acres farms	-	1	38	6	-	-	88	9
..... acres irrigated	-	(D)	64	10	-	-	230	15
10 to 49 acres farms	-	1	25	8	1	1	48	13
..... acres irrigated	-	(D)	147	203	(D)	(D)	316	127
50 to 69 acres farms	-	-	2	3	-	-	8	3
..... acres irrigated	-	-	(D)	(D)	-	-	127	(D)
70 to 99 acres farms	-	3	1	5	-	-	-	3
..... acres irrigated	-	(D)	(D)	206	-	-	-	(D)
100 to 139 acres farms	-	3	1	2	1	-	2	5
..... acres irrigated	-	384	(D)	(D)	(D)	-	(D)	50
140 to 179 acres farms	-	2	-	5	2	1	1	5
..... acres irrigated	-	(D)	-	730	(D)	(D)	(D)	235
180 to 219 acres farms	-	-	-	4	2	1	-	-
..... acres irrigated	-	-	-	346	(D)	(D)	-	-
220 to 259 acres farms	-	3	-	3	4	-	3	-
..... acres irrigated	-	555	-	219	646	-	120	-
260 to 499 acres farms	3	24	4	10	26	-	1	6
..... acres irrigated	(D)	5,177	448	2,447	5,720	-	(D)	584
500 to 999 acres farms	3	37	2	19	34	1	1	7
..... acres irrigated	650	18,118	(D)	5,354	14,357	(D)	(D)	70
1,000 to 1,999 acres farms	2	33	-	52	69	-	3	-
..... acres irrigated	(D)	27,704	-	26,534	41,152	-	145	-
2,000 acres or more farms	9	81	-	50	72	-	5	-
..... acres irrigated	29,161	178,575	-	41,277	69,402	-	313	-
2002 irrigated acres by size of farm:								
1 to 9 acres farms	3	-	42	7	3	-	36	3
..... acres irrigated	3	-	104	28	5	-	98	(D)
10 to 49 acres farms	-	-	17	12	8	6	62	13
..... acres irrigated	-	-	122	220	(D)	84	337	134
50 to 69 acres farms	-	3	1	-	4	-	9	5
..... acres irrigated	-	160	(D)	-	244	-	190	58
70 to 99 acres farms	-	2	-	5	-	-	2	6
..... acres irrigated	-	(D)	-	277	-	-	(D)	130
100 to 139 acres farms	-	2	-	-	2	2	7	7
..... acres irrigated	-	(D)	-	-	(D)	(D)	51	70
140 to 179 acres farms	-	4	2	9	7	-	-	-
..... acres irrigated	-	266	(D)	940	260	-	-	-
180 to 219 acres farms	-	-	-	-	5	-	1	3
..... acres irrigated	-	-	-	-	203	-	(D)	135
220 to 259 acres farms	-	12	-	4	6	-	-	2
..... acres irrigated	-	1,824	-	401	354	-	-	(D)
260 to 499 acres farms	7	18	2	11	37	-	-	8
..... acres irrigated	612	5,243	(D)	2,277	5,984	-	-	649
500 to 999 acres farms	-	53	-	25	72	2	2	6
..... acres irrigated	-	24,765	-	8,485	27,148	(D)	(D)	1,804
1,000 to 1,999 acres farms	-	36	-	48	85	2	-	5
..... acres irrigated	-	25,469	-	23,943	53,026	(D)	-	77
2,000 acres or more farms	6	71	-	27	59	-	2	4
..... acres irrigated	4,041	171,378	-	16,366	54,995	-	(D)	402

--continued

Table 10. **Irrigation: 2007 and 2002** - Con.

[For meaning of abbreviations and symbols, see introductory text]

Item	Dickens	Dimmit	Donley	Duval	Eastland	Ector	Edwards	Ellis
Farmsnumber, 2007	31	40	67	17	59	90	23	80
.....2002	34	42	75	20	82	121	15	61
Land in irrigated farmsacres, 2007	59,571	319,320	92,468	23,299	41,589	28,396	97,884	5,861
.....2002	63,896	27,858	65,861	17,914	55,269	16,719	62,053	9,703
Harvested croplandfarms, 2007	27	22	63	5	54	57	16	69
.....2002	31	25	64	13	78	95	11	55
.....acres, 2007	19,837	3,600	25,960	1,615	8,220	808	1,104	2,683
.....2002	15,409	1,889	26,400	1,932	20,326	750	201	3,340
Other cropland, excluding cropland pasturedfarms, 2007	16	15	21	2	12	7	3	14
.....2002	18	6	32	4	23	15	1	12
.....acres, 2007	5,167	3,583	5,675	(D)	1,056	31	542	220
.....2002	7,952	2,845	4,441	(D)	2,446	145	(D)	414
Pastureland, excluding woodland pasturedfarms, 2007	30	30	41	16	41	53	15	55
.....2002	30	28	62	14	50	63	10	34
.....acres, 2007	33,416	305,366	56,910	16,770	26,203	27,500	95,779	2,273
.....2002	39,550	21,402	34,116	14,217	28,765	15,383	50,063	2,054
Irrigated landacres, 2007	4,564	5,519	16,851	4,596	5,141	1,109	923	825
.....2002	7,168	2,854	23,742	3,795	14,594	1,163	303	921
Harvested croplandfarms, 2007	26	21	63	5	53	55	15	64
.....2002	26	21	63	13	75	91	11	51
.....acres, 2007	3,806	2,315	15,293	(D)	5,012	744	630	667
.....2002	5,714	1,466	16,438	(D)	622	622	191	846
Pastureland and other landfarms, 2007	7	26	11	12	6	39	10	17
.....2002	11	27	18	7	9	46	4	10
.....acres, 2007	758	3,204	1,558	(D)	129	365	293	158
.....2002	1,454	1,388	7,304	(D)	(D)	541	112	75
2007 irrigated acres by size of farm:								
1 to 9 acresfarms	-	-	1	3	2	47	1	14
.....acres irrigated	-	-	(D)	(D)	(D)	148	(D)	63
10 to 49 acresfarms	-	5	1	2	14	29	3	45
.....acres irrigated	-	36	(D)	(D)	107	419	29	307
50 to 69 acresfarms	-	2	2	-	4	5	-	-
.....acres irrigated	-	(D)	(D)	-	(D)	(D)	-	-
70 to 99 acresfarms	-	1	4	2	5	3	2	6
.....acres irrigated	-	(D)	183	(D)	150	182	(D)	127
100 to 139 acresfarms	1	-	3	-	5	-	1	7
.....acres irrigated	(D)	-	280	-	198	-	(D)	(D)
140 to 179 acresfarms	-	-	6	-	3	-	-	4
.....acres irrigated	-	-	542	-	49	-	-	82
180 to 219 acresfarms	-	4	-	-	3	-	5	1
.....acres irrigated	-	22	-	-	(D)	-	68	(D)
220 to 259 acresfarms	3	-	4	-	-	-	1	-
.....acres irrigated	(D)	-	434	-	-	-	(D)	-
260 to 499 acresfarms	7	3	12	2	9	3	1	2
.....acres irrigated	568	120	2,013	(D)	497	55	(D)	(D)
500 to 999 acresfarms	4	1	11	2	7	-	-	-
.....acres irrigated	291	(D)	1,798	(D)	395	-	-	-
1,000 to 1,999 acresfarms	7	4	12	-	3	1	2	-
.....acres irrigated	1,677	586	5,277	-	142	(D)	(D)	-
2,000 acres or morefarms	9	20	11	6	4	2	7	1
.....acres irrigated	1,771	4,205	6,267	4,162	3,340	(D)	510	(D)
2002 irrigated acres by size of farm:								
1 to 9 acresfarms	1	2	-	3	2	50	2	16
.....acres irrigated	(D)	(D)	-	3	(D)	185	(D)	45
10 to 49 acresfarms	-	12	-	2	14	59	3	29
.....acres irrigated	-	149	-	(D)	118	436	21	189
50 to 69 acresfarms	1	2	3	-	5	-	-	2
.....acres irrigated	(D)	(D)	150	-	(D)	-	-	(D)
70 to 99 acresfarms	-	7	5	2	7	3	-	3
.....acres irrigated	-	212	(D)	(D)	150	89	-	127
100 to 139 acresfarms	-	1	6	-	4	-	2	2
.....acres irrigated	-	(D)	527	-	46	-	(D)	(D)
140 to 179 acresfarms	-	-	2	-	5	5	-	2
.....acres irrigated	-	-	(D)	-	87	348	-	(D)
180 to 219 acresfarms	1	-	4	4	4	-	-	-
.....acres irrigated	(D)	-	596	4	45	-	-	-
220 to 259 acresfarms	-	-	1	-	2	-	-	1
.....acres irrigated	-	-	(D)	-	(D)	-	-	(D)
260 to 499 acresfarms	6	6	14	3	12	1	-	2
.....acres irrigated	(D)	406	1,345	56	338	(D)	-	(D)
500 to 999 acresfarms	7	7	17	2	15	-	1	2
.....acres irrigated	1,700	1,084	3,219	(D)	1,250	-	(D)	(D)
1,000 to 1,999 acresfarms	8	2	16	-	4	2	1	-
.....acres irrigated	1,800	(D)	8,820	-	545	(D)	(D)	-
2,000 acres or morefarms	10	3	7	4	8	1	6	2
.....acres irrigated	3,089	460	8,966	3,440	11,938	(D)	228	(D)

--continued

Table 10. Irrigation: 2007 and 2002 - Con.

[For meaning of abbreviations and symbols, see introductory text]

Item	El Paso	Erath	Falls	Fannin	Fayette	Fisher	Floyd	Foard
Farms number, 2007	429	164	44	48	74	41	193	13
..... 2002	474	178	30	62	90	37	239	9
Land in irrigated farms acres, 2007	85,101	102,373	21,876	44,987	15,700	59,168	381,510	26,807
..... 2002	71,424	85,659	8,615	36,443	13,833	31,104	388,018	13,620
Harvested cropland farms, 2007	374	147	37	44	69	34	183	11
..... 2002	441	155	20	48	77	29	218	9
..... acres, 2007	39,883	26,786	9,413	15,379	4,002	25,919	243,559	5,638
..... 2002	37,587	28,880	3,250	13,003	3,264	13,648	202,438	4,190
Other cropland, excluding cropland pastured farms, 2007	54	23	10	19	9	17	110	6
..... 2002	68	34	4	17	9	13	163	4
..... acres, 2007	1,806	2,956	377	3,328	391	10,982	41,662	3,453
..... 2002	7,710	1,806	221	2,412	669	1,844	85,193	1,785
Pastureland, excluding woodland pastured farms, 2007	119	137	29	27	64	30	107	8
..... 2002	99	134	24	42	73	29	118	5
..... acres, 2007	30,999	53,815	10,843	22,313	8,006	18,858	83,947	17,527
..... 2002	(D)	48,550	4,751	15,183	8,431	15,383	91,633	7,598
Irrigated land acres, 2007	37,788	12,101	4,361	5,264	1,313	4,569	129,798	2,443
..... 2002	37,197	14,505	1,424	7,379	1,447	3,284	134,764	1,827
Harvested cropland farms, 2007	373	142	36	44	63	34	183	10
..... 2002	439	152	19	42	69	28	217	9
..... acres, 2007	36,963	11,200	4,035	5,249	1,139	4,297	128,464	1,873
..... 2002	34,752	12,508	1,200	6,075	973	3,004	129,092	(D)
Pastureland and other land farms, 2007	89	27	10	5	12	7	18	3
..... 2002	82	37	11	20	28	12	27	2
..... acres, 2007	825	901	326	15	174	272	1,334	570
..... 2002	2,445	1,997	224	1,304	474	280	5,672	(D)
2007 irrigated acres by size of farm:								
1 to 9 acres farms	257	9	5	3	10	3	-	-
..... acres irrigated	925	28	9	12	19	17	-	-
10 to 49 acres farms	88	17	11	15	18	1	3	1
..... acres irrigated	1,247	112	74	144	64	(D)	50	(D)
50 to 69 acres farms	13	12	4	6	2	2	3	-
..... acres irrigated	555	110	75	18	(D)	(D)	30	-
70 to 99 acres farms	2	9	5	3	6	1	-	-
..... acres irrigated	(D)	166	147	28	135	(D)	-	-
100 to 139 acres farms	14	8	3	3	6	3	4	-
..... acres irrigated	1,687	372	4	3	129	153	70	-
140 to 179 acres farms	6	6	5	3	6	1	3	3
..... acres irrigated	675	203	372	(D)	204	(D)	306	478
180 to 219 acres farms	2	11	1	1	6	1	2	-
..... acres irrigated	(D)	584	(D)	(D)	141	(D)	(D)	-
220 to 259 acres farms	-	5	2	-	3	-	2	-
..... acres irrigated	-	221	(D)	-	(D)	-	(D)	-
260 to 499 acres farms	11	37	4	1	11	4	22	2
..... acres irrigated	3,180	2,406	425	(D)	149	400	4,170	(D)
500 to 999 acres farms	18	29	-	4	4	10	24	1
..... acres irrigated	8,992	4,563	-	122	252	1,106	9,823	(D)
1,000 to 1,999 acres farms	13	14	-	4	1	6	61	4
..... acres irrigated	14,276	2,374	-	630	(D)	1,199	39,606	(D)
2,000 acres or more farms	5	7	4	5	1	9	69	2
..... acres irrigated	5,881	962	3,150	3,927	(D)	1,587	75,278	(D)
2002 irrigated acres by size of farm:								
1 to 9 acres farms	243	5	5	5	9	1	-	-
..... acres irrigated	966	16	17	5	18	(D)	-	-
10 to 49 acres farms	112	27	6	23	28	5	-	-
..... acres irrigated	1,829	172	36	246	170	84	-	-
50 to 69 acres farms	20	3	6	4	3	3	2	-
..... acres irrigated	603	84	64	10	27	3	(D)	-
70 to 99 acres farms	6	8	-	7	11	1	2	2
..... acres irrigated	219	272	-	86	164	(D)	(D)	(D)
100 to 139 acres farms	17	12	2	6	7	1	4	-
..... acres irrigated	1,555	546	(D)	90	138	(D)	377	-
140 to 179 acres farms	8	17	1	4	9	1	9	1
..... acres irrigated	849	1,061	(D)	183	85	(D)	1,234	(D)
180 to 219 acres farms	12	6	1	-	6	3	3	-
..... acres irrigated	2,174	441	(D)	-	159	260	385	-
220 to 259 acres farms	3	6	1	-	2	2	7	-
..... acres irrigated	708	379	(D)	-	(D)	(D)	711	-
260 to 499 acres farms	24	42	2	3	9	7	33	2
..... acres irrigated	7,135	3,470	(D)	(D)	147	350	6,959	(D)
500 to 999 acres farms	18	29	2	3	5	6	43	1
..... acres irrigated	10,064	4,326	(D)	1,034	391	780	16,723	(D)
1,000 to 1,999 acres farms	7	19	4	4	1	1	75	1
..... acres irrigated	7,296	3,146	922	1,422	(D)	(D)	54,882	(D)
2,000 acres or more farms	4	4	-	3	-	6	61	2
..... acres irrigated	3,799	592	-	(D)	-	1,132	53,272	(D)

--continued

Table 10. Irrigation: 2007 and 2002 - Con.

[For meaning of abbreviations and symbols, see introductory text]

Item	Fort Bend	Franklin	Freestone	Frio	Gaines	Galveston	Garza	Gillespie
Farmsnumber, 2007	98	27	21	110	376	42	55	103
2002	133	15	28	104	361	44	34	146
Land in irrigated farmsacres, 2007	60,685	8,071	1,613	231,232	501,570	3,213	87,507	25,844
2002	70,799	2,592	2,705	228,832	484,053	9,669	69,867	46,430
Harvested croplandfarms, 2007	85	25	21	82	364	24	50	92
2002	120	12	26	65	316	31	33	133
acres, 2007	17,904	2,197	648	47,932	327,828	524	37,295	3,809
2002	31,805	914	444	32,157	261,008	1,538	25,387	4,377
Other cropland, excluding cropland pasturedfarms, 2007	18	6	5	31	215	5	31	24
2002	23	1	3	33	259	10	14	43
acres, 2007	3,609	41	39	10,641	82,019	(D)	5,561	754
2002	1,475	(D)	67	9,589	122,378	1,985	6,775	893
Pastureland, excluding woodland pasturedfarms, 2007	51	15	9	84	104	27	37	80
2002	61	9	12	83	110	25	16	100
acres, 2007	29,798	3,244	722	148,005	83,395	1,564	43,395	13,558
2002	27,801	705	1,193	173,323	78,137	5,090	35,866	35,395
Irrigated landacres, 2007	8,339	2,054	346	42,895	242,624	614	17,108	1,903
2002	15,751	876	980	32,562	221,036	1,703	11,431	4,213
Harvested croplandfarms, 2007	83	22	19	80	362	24	50	85
2002	118	11	26	63	316	28	33	130
acres, 2007	6,561	921	328	36,084	236,195	498	17,019	1,516
2002	14,892	751	(D)	24,588	202,353	1,489	11,287	1,784
Pastureland and other landfarms, 2007	17	7	4	43	29	20	6	18
2002	21	5	6	52	55	16	4	20
acres, 2007	1,778	1,133	18	6,811	6,429	116	89	387
2002	859	125	(D)	7,974	18,683	214	144	2,429
2007 irrigated acres by size of farm:								
1 to 9 acresfarms	25	-	1	1	1	23	6	5
acres irrigated	(D)	-	(D)	(D)	(D)	65	18	24
10 to 49 acresfarms	24	10	14	9	11	15	2	32
acres irrigated	254	104	146	(D)	148	124	(D)	222
50 to 69 acresfarms	8	2	-	1	2	1	-	4
acres irrigated	146	(D)	-	(D)	(D)	(D)	-	(D)
70 to 99 acresfarms	1	-	2	-	2	-	2	9
acres irrigated	(D)	-	(D)	-	(D)	-	(D)	118
100 to 139 acresfarms	5	5	1	-	4	-	-	11
acres irrigated	116	168	(D)	-	308	-	-	263
140 to 179 acresfarms	3	1	-	5	20	1	1	8
acres irrigated	115	(D)	-	156	2,200	(D)	(D)	85
180 to 219 acresfarms	3	2	1	5	5	-	3	5
acres irrigated	248	(D)	(D)	552	501	-	195	30
220 to 259 acresfarms	2	-	-	6	8	-	-	8
acres irrigated	(D)	-	-	280	1,608	-	-	398
260 to 499 acresfarms	6	2	2	26	68	-	3	9
acres irrigated	984	(D)	(D)	2,546	20,311	-	182	258
500 to 999 acresfarms	6	1	-	14	96	-	13	4
acres irrigated	990	(D)	-	2,637	40,094	-	4,188	146
1,000 to 1,999 acresfarms	3	4	-	12	93	2	16	7
acres irrigated	1,543	930	-	6,272	80,556	(D)	4,515	280
2,000 acres or morefarms	12	-	-	31	66	-	9	1
acres irrigated	3,407	-	-	30,315	96,666	-	7,860	(D)
2002 irrigated acres by size of farm:								
1 to 9 acresfarms	30	-	6	-	3	16	3	25
acres irrigated	100	-	29	-	10	45	10	84
10 to 49 acresfarms	35	10	14	3	17	14	1	39
acres irrigated	247	160	96	29	175	165	(D)	322
50 to 69 acresfarms	15	-	2	-	3	3	-	10
acres irrigated	404	-	(D)	-	173	16	-	(D)
70 to 99 acresfarms	1	-	-	3	8	1	-	9
acres irrigated	(D)	-	-	64	535	(D)	-	147
100 to 139 acresfarms	6	-	1	5	4	-	-	14
acres irrigated	539	-	(D)	312	291	-	-	(D)
140 to 179 acresfarms	2	1	-	4	22	-	2	4
acres irrigated	(D)	(D)	-	224	2,202	-	(D)	47
180 to 219 acresfarms	6	-	1	3	8	-	-	2
acres irrigated	1,045	-	(D)	386	900	-	-	(D)
220 to 259 acresfarms	1	1	1	-	4	-	-	6
acres irrigated	(D)	(D)	(D)	-	860	-	-	107
260 to 499 acresfarms	8	1	1	16	57	1	1	17
acres irrigated	863	(D)	(D)	2,393	13,741	(D)	(D)	379
500 to 999 acresfarms	10	2	2	19	89	6	8	12
acres irrigated	3,094	(D)	(D)	2,983	41,304	139	1,985	280
1,000 to 1,999 acresfarms	11	-	-	20	92	2	10	4
acres irrigated	4,737	-	-	7,455	74,095	(D)	2,412	73
2,000 acres or morefarms	8	-	-	31	54	1	9	4
acres irrigated	4,623	-	-	18,716	86,750	(D)	6,556	(D)

--continued

Table 10. Irrigation: 2007 and 2002 - Con.

[For meaning of abbreviations and symbols, see introductory text]

Item	Glasscock	Goliad	Gonzales	Gray	Grayson	Gregg	Grimes	Guadalupe
Farms number, 2007	66	34	82	46	95	32	43	97
..... 2002	75	28	86	43	84	22	65	134
Land in irrigated farms acres, 2007	141,561	13,934	39,681	161,707	11,772	2,416	28,725	10,033
..... 2002	166,505	7,347	38,649	144,164	14,236	1,092	21,684	16,947
Harvested cropland farms, 2007	65	32	60	42	90	24	30	78
..... 2002	69	24	64	36	74	19	53	106
..... acres, 2007	78,992	1,206	5,921	58,887	5,019	562	5,703	3,252
..... 2002	59,799	1,241	8,455	38,505	5,114	525	5,867	6,874
Other cropland, excluding cropland pastured farms, 2007	17	6	8	17	24	8	10	16
..... 2002	45	1	9	26	20	8	8	16
..... acres, 2007	7,508	73	228	7,654	508	99	359	479
..... 2002	33,185	(D)	228	19,320	1,292	174	246	363
Pastureland, excluding woodland pastured farms, 2007	33	29	71	38	48	15	40	55
..... 2002	38	23	73	38	39	10	41	76
..... acres, 2007	52,348	9,447	29,429	92,983	4,374	742	12,585	4,802
..... 2002	71,099	5,562	27,480	85,310	5,661	110	12,988	7,768
Irrigated land acres, 2007	29,514	903	5,275	23,915	3,066	305	1,991	1,094
..... 2002	29,830	924	4,944	17,766	2,461	214	2,659	3,025
Harvested cropland farms, 2007	65	30	54	40	85	23	29	76
..... 2002	68	22	55	35	68	17	46	105
..... acres, 2007	29,395	(D)	2,965	22,594	2,776	260	1,494	893
..... 2002	27,542	649	2,171	15,866	2,095	199	1,904	2,288
Pastureland and other land farms, 2007	4	6	34	8	11	9	17	23
..... 2002	7	8	36	12	19	5	21	36
..... acres, 2007	119	(D)	2,310	1,321	290	45	497	201
..... 2002	2,288	275	2,773	1,900	366	15	755	737
2007 irrigated acres by size of farm:								
1 to 9 acres farms	-	5	2	-	22	11	7	22
..... acres irrigated	-	8	(D)	-	52	41	24	44
10 to 49 acres farms	-	7	15	4	41	13	10	42
..... acres irrigated	-	31	262	15	351	83	88	356
50 to 69 acres farms	2	2	5	-	5	2	3	6
..... acres irrigated	(D)	(D)	82	-	138	(D)	(D)	55
70 to 99 acres farms	-	2	6	-	3	-	1	5
..... acres irrigated	-	(D)	83	-	(D)	-	(D)	101
100 to 139 acres farms	-	1	4	-	8	-	-	7
..... acres irrigated	-	(D)	(D)	-	181	-	-	86
140 to 179 acres farms	-	3	4	-	3	3	1	3
..... acres irrigated	-	(D)	170	-	104	(D)	(D)	(D)
180 to 219 acres farms	-	1	4	-	2	1	4	2
..... acres irrigated	-	(D)	131	-	(D)	(D)	88	(D)
220 to 259 acres farms	-	2	6	-	1	-	1	4
..... acres irrigated	-	(D)	188	-	(D)	-	(D)	24
260 to 499 acres farms	4	4	14	-	5	1	8	2
..... acres irrigated	(D)	(D)	1,217	-	432	(D)	306	(D)
500 to 999 acres farms	9	2	12	7	4	1	2	2
..... acres irrigated	3,678	(D)	1,503	1,388	1,489	(D)	(D)	(D)
1,000 to 1,999 acres farms	26	3	5	8	-	-	2	1
..... acres irrigated	9,318	406	435	2,972	-	-	(D)	(D)
2,000 acres or more farms	25	2	5	27	1	-	4	1
..... acres irrigated	15,929	(D)	1,166	19,540	(D)	-	849	(D)
2002 irrigated acres by size of farm:								
1 to 9 acres farms	2	1	4	-	16	2	6	28
..... acres irrigated	(D)	(D)	14	-	48	(D)	24	73
10 to 49 acres farms	-	8	18	2	27	12	22	56
..... acres irrigated	-	47	102	(D)	204	51	295	443
50 to 69 acres farms	2	3	3	1	8	1	7	11
..... acres irrigated	(D)	(D)	(D)	(D)	111	(D)	140	277
70 to 99 acres farms	-	1	10	-	8	3	1	8
..... acres irrigated	-	(D)	70	-	40	(D)	(D)	162
100 to 139 acres farms	-	4	3	-	2	4	3	8
..... acres irrigated	-	31	42	-	(D)	136	13	140
140 to 179 acres farms	-	2	5	2	4	-	5	3
..... acres irrigated	-	(D)	166	(D)	(D)	-	152	(D)
180 to 219 acres farms	-	1	8	2	5	-	-	3
..... acres irrigated	-	(D)	254	(D)	88	-	-	(D)
220 to 259 acres farms	-	1	2	-	1	-	3	5
..... acres irrigated	-	(D)	(D)	-	(D)	-	41	166
260 to 499 acres farms	2	3	12	3	4	-	12	5
..... acres irrigated	(D)	(D)	1,075	220	29	-	590	213
500 to 999 acres farms	7	-	12	5	5	-	1	2
..... acres irrigated	921	-	1,807	788	1,248	-	(D)	(D)
1,000 to 1,999 acres farms	37	4	4	7	3	-	3	5
..... acres irrigated	13,565	638	224	1,530	212	-	135	(D)
2,000 acres or more farms	25	-	5	21	1	-	2	-
..... acres irrigated	14,930	-	1,156	15,136	(D)	-	(D)	-

--continued

Table 10. Irrigation: 2007 and 2002 - Con.

[For meaning of abbreviations and symbols, see introductory text]

Item	Hale	Hall	Hamilton	Hansford	Hardeman	Hardin	Harris	Harrison
Farmsnumber, 2007	392	76	17	99	35	55	155	38
2002	508	58	22	118	33	34	205	30
Land in irrigated farmsacres, 2007	410,608	159,718	11,042	434,230	50,166	11,391	15,395	5,173
2002	452,556	116,204	14,795	390,508	59,975	13,956	37,006	6,879
Harvested croplandfarms, 2007	378	73	13	98	26	41	127	29
2002	468	53	18	108	31	33	180	24
acres, 2007	300,506	76,306	2,118	198,840	13,397	1,238	6,794	1,448
2002	317,763	61,260	2,607	96,614	15,351	2,144	13,837	1,879
Other cropland, excluding cropland pasturedfarms, 2007	186	47	4	50	8	11	11	10
2002	307	26	2	92	14	9	33	10
acres, 2007	34,378	25,478	287	39,994	3,201	3,333	1,910	139
2002	65,056	8,869	(D)	86,856	9,379	106	3,027	362
Pastureland, excluding woodland pasturedfarms, 2007	159	50	15	71	32	34	81	20
2002	192	38	22	82	23	14	84	15
acres, 2007	57,757	53,816	8,333	192,700	30,996	1,211	5,593	1,311
2002	52,953	42,106	10,965	201,506	35,000	(D)	18,790	2,811
Irrigated landacres, 2007	243,491	27,910	763	100,702	11,489	971	7,037	800
2002	291,306	20,704	1,064	85,687	8,560	1,015	7,295	639
Harvested croplandfarms, 2007	375	73	13	98	26	41	125	28
2002	468	52	18	108	31	31	170	20
acres, 2007	234,871	26,750	713	93,681	4,617	811	6,097	679
2002	280,717	19,505	1,060	74,483	(D)	907	6,817	483
Pastureland and other landfarms, 2007	44	5	4	11	10	19	36	10
2002	68	7	4	23	3	7	41	10
acres, 2007	8,620	1,160	50	7,021	6,872	160	940	121
2002	10,589	1,199	4	11,204	(D)	108	478	156
2007 irrigated acres by size of farm:								
1 to 9 acresfarms	4	-	-	-	-	11	69	5
acres irrigated	12	-	-	-	-	18	138	11
10 to 49 acresfarms	9	-	3	-	1	22	52	14
acres irrigated	143	-	6	-	(D)	(D)	436	(D)
50 to 69 acresfarms	9	4	-	-	-	8	7	3
acres irrigated	396	(D)	-	-	-	145	73	51
70 to 99 acresfarms	10	-	2	-	2	3	6	6
acres irrigated	584	-	(D)	-	(D)	41	355	65
100 to 139 acresfarms	13	-	1	-	-	3	5	3
acres irrigated	1,314	-	(D)	-	-	50	127	(D)
140 to 179 acresfarms	27	1	1	-	-	3	2	1
acres irrigated	3,196	(D)	(D)	-	-	225	(D)	(D)
180 to 219 acresfarms	8	1	-	-	-	2	2	-
acres irrigated	1,087	(D)	-	-	-	(D)	(D)	-
220 to 259 acresfarms	6	-	2	-	2	-	1	1
acres irrigated	905	-	(D)	-	(D)	-	(D)	(D)
260 to 499 acresfarms	52	11	1	3	8	2	4	1
acres irrigated	12,412	1,008	(D)	915	1,177	(D)	1,045	(D)
500 to 999 acresfarms	97	10	2	11	5	-	1	3
acres irrigated	48,057	3,398	(D)	3,565	464	-	(D)	240
1,000 to 1,999 acresfarms	101	17	3	22	9	-	4	1
acres irrigated	84,807	4,625	(D)	12,657	1,785	-	2,173	(D)
2,000 acres or morefarms	56	32	2	63	8	1	2	-
acres irrigated	90,578	18,514	(D)	83,565	7,947	(D)	(D)	-
2002 irrigated acres by size of farm:								
1 to 9 acresfarms	6	-	-	3	-	6	84	3
acres irrigated	22	-	-	(D)	-	12	120	5
10 to 49 acresfarms	17	-	-	-	6	20	60	12
acres irrigated	317	-	-	-	74	140	511	68
50 to 69 acresfarms	7	-	-	-	-	1	11	4
acres irrigated	242	-	-	-	-	(D)	342	12
70 to 99 acresfarms	10	-	2	2	-	4	9	-
acres irrigated	592	-	(D)	(D)	-	58	268	-
100 to 139 acresfarms	10	-	1	4	-	-	3	1
acres irrigated	988	-	(D)	406	-	-	183	(D)
140 to 179 acresfarms	42	-	2	-	1	-	7	2
acres irrigated	4,729	-	(D)	-	(D)	-	177	(D)
180 to 219 acresfarms	21	1	2	-	-	-	6	-
acres irrigated	2,583	(D)	(D)	-	-	-	852	-
220 to 259 acresfarms	10	5	3	-	1	-	4	-
acres irrigated	1,580	(D)	(D)	-	(D)	-	466	-
260 to 499 acresfarms	80	4	3	4	4	-	8	4
acres irrigated	18,410	1,240	(D)	647	881	-	693	14
500 to 999 acresfarms	129	7	4	16	1	2	4	2
acres irrigated	67,041	1,319	(D)	4,006	(D)	(D)	303	(D)
1,000 to 1,999 acresfarms	126	19	3	31	8	-	5	2
acres irrigated	113,091	6,352	635	16,451	593	-	1,115	(D)
2,000 acres or morefarms	50	22	2	58	12	1	4	-
acres irrigated	81,711	10,905	(D)	64,034	6,635	(D)	2,265	-

--continued

Table 10. Irrigation: 2007 and 2002 - Con.

[For meaning of abbreviations and symbols, see introductory text]

Item	Hartley	Haskell	Hays	Hemphill	Henderson	Hidalgo	Hill	Hockley
Farms number, 2007	131	103	77	18	87	1,051	22	281
..... 2002	137	105	84	18	78	1,377	48	331
Land in irrigated farms acres, 2007	557,211	159,153	7,614	72,386	9,511	307,474	20,773	287,624
..... 2002	440,491	159,120	4,666	71,404	11,798	289,508	14,395	308,758
Harvested cropland farms, 2007	122	93	48	18	75	834	19	250
..... 2002	129	96	69	14	67	1,201	40	292
..... acres, 2007	211,621	84,609	1,378	5,993	2,367	216,705	3,853	225,609
..... 2002	139,101	94,821	549	2,901	2,708	209,096	8,287	245,948
Other cropland, excluding cropland pastured farms, 2007	72	36	6	6	29	114	4	103
..... 2002	96	31	12	6	21	209	13	140
..... acres, 2007	39,681	9,639	81	1,869	1,486	9,953	157	25,521
..... 2002	53,585	5,884	267	1,919	1,423	36,107	213	30,332
Pastureland, excluding woodland pastured farms, 2007	76	70	53	18	43	448	18	92
..... 2002	52	64	53	17	54	390	25	113
..... acres, 2007	301,283	57,375	3,449	64,290	3,317	54,123	15,324	28,787
..... 2002	246,349	55,027	2,724	66,122	4,849	35,976	4,953	28,195
Irrigated land acres, 2007	171,717	35,058	941	5,309	1,328	169,322	1,189	132,284
..... 2002	123,044	30,894	388	2,837	1,028	170,284	3,864	143,898
Harvested cropland farms, 2007	121	90	48	17	64	628	17	246
..... 2002	129	95	68	14	63	1,193	37	290
..... acres, 2007	167,182	32,847	287	(D)	1,070	158,902	400	125,847
..... 2002	117,565	29,744	291	1,701	877	161,402	3,199	138,346
Pastureland and other land farms, 2007	16	20	32	2	24	326	6	42
..... 2002	17	20	20	5	20	287	14	58
..... acres, 2007	4,535	2,211	654	(D)	258	10,420	789	6,437
..... 2002	5,479	1,150	97	1,136	151	8,882	665	5,552
2007 irrigated acres by size of farm:								
1 to 9 acres farms	-	6	19	-	15	231	-	14
..... acres irrigated	-	20	32	-	43	1,050	-	(D)
10 to 49 acres farms	2	6	31	-	36	453	3	18
..... acres irrigated	(D)	132	142	-	211	7,528	10	277
50 to 69 acres farms	-	2	2	-	4	66	2	1
..... acres irrigated	-	(D)	(D)	-	(D)	2,725	(D)	(D)
70 to 99 acres farms	1	2	9	-	12	64	1	3
..... acres irrigated	(D)	(D)	159	-	86	3,931	(D)	80
100 to 139 acres farms	1	3	2	-	9	33	2	11
..... acres irrigated	(D)	132	(D)	-	139	2,203	(D)	973
140 to 179 acres farms	2	8	4	-	-	10	2	23
..... acres irrigated	(D)	429	19	-	-	599	(D)	2,159
180 to 219 acres farms	1	5	3	-	-	29	2	3
..... acres irrigated	(D)	652	5	-	-	4,413	(D)	361
220 to 259 acres farms	-	5	1	-	2	13	1	4
..... acres irrigated	-	441	(D)	-	(D)	1,664	(D)	407
260 to 499 acres farms	7	7	2	-	6	32	3	30
..... acres irrigated	2,464	648	(D)	-	306	8,808	348	6,837
500 to 999 acres farms	36	19	4	-	-	38	-	52
..... acres irrigated	17,934	3,829	375	(D)	-	19,475	-	21,775
1,000 to 1,999 acres farms	25	18	-	5	3	35	3	75
..... acres irrigated	20,160	6,686	-	(D)	490	23,984	530	52,526
2,000 acres or more farms	56	22	-	11	-	47	3	47
..... acres irrigated	130,393	21,921	-	3,945	-	92,942	(D)	46,832
2002 irrigated acres by size of farm:								
1 to 9 acres farms	2	5	32	-	16	271	4	11
..... acres irrigated	(D)	10	48	-	31	1,366	10	29
10 to 49 acres farms	6	5	33	1	30	633	22	28
..... acres irrigated	93	125	143	(D)	147	11,179	146	236
50 to 69 acres farms	-	3	3	-	4	86	1	8
..... acres irrigated	-	(D)	24	-	(D)	3,082	(D)	313
70 to 99 acres farms	-	2	3	-	8	62	-	3
..... acres irrigated	-	(D)	5	-	146	3,905	-	(D)
100 to 139 acres farms	2	5	2	-	5	65	1	8
..... acres irrigated	(D)	393	(D)	-	(D)	4,635	(D)	174
140 to 179 acres farms	2	2	4	-	4	33	5	33
..... acres irrigated	(D)	(D)	40	-	120	3,168	(D)	3,878
180 to 219 acres farms	-	6	-	-	1	16	2	2
..... acres irrigated	-	444	-	-	(D)	1,967	(D)	(D)
220 to 259 acres farms	1	4	3	-	1	25	1	3
..... acres irrigated	(D)	274	55	-	(D)	3,283	(D)	291
260 to 499 acres farms	20	15	2	4	1	55	1	30
..... acres irrigated	5,785	2,050	(D)	796	(D)	12,361	(D)	5,549
500 to 999 acres farms	26	18	2	1	4	60	7	64
..... acres irrigated	10,636	3,366	(D)	(D)	73	24,526	763	25,348
1,000 to 1,999 acres farms	35	20	-	5	4	40	3	103
..... acres irrigated	25,515	8,676	-	(D)	63	37,473	334	65,781
2,000 acres or more farms	43	20	-	7	-	31	1	38
..... acres irrigated	80,263	15,254	-	1,425	-	63,339	(D)	42,173

--continued

Table 10. **Irrigation: 2007 and 2002** - Con.

[For meaning of abbreviations and symbols, see introductory text]

Item	Hood	Hopkins	Houston	Howard	Hudspeth	Hunt	Hutchinson	Irion
Farmsnumber, 2007	67	76	45	44	76	128	38	27
.....2002	48	84	40	46	61	117	37	34
Land in irrigated farmsacres, 2007	27,694	38,852	39,379	56,775	275,657	6,609	185,607	18,427
.....2002	21,639	37,564	44,566	64,706	87,757	8,743	215,742	33,654
Harvested croplandfarms, 2007	51	69	41	38	69	109	37	19
.....2002	43	77	38	36	54	94	34	23
.....acres, 2007	5,346	23,083	6,584	30,219	26,978	2,758	71,512	1,783
.....2002	5,912	13,852	10,025	17,473	34,420	2,256	38,199	1,354
Other cropland, excluding cropland pasturedfarms, 2007	20	7	10	8	31	22	26	5
.....2002	11	7	2	26	27	28	24	10
.....acres, 2007	975	433	(D)	5,664	6,313	306	9,930	127
.....2002	757	1,942	(D)	17,765	8,618	551	33,178	453
Pastureland, excluding woodland pasturedfarms, 2007	41	59	28	21	37	65	32	20
.....2002	27	64	28	28	27	71	28	29
.....acres, 2007	17,188	11,299	16,989	19,078	226,159	2,059	103,649	16,467
.....2002	14,129	17,471	28,905	28,392	26,573	4,326	139,797	31,297
Irrigated landacres, 2007	4,336	11,595	4,574	8,444	27,346	2,056	33,022	1,256
.....2002	3,433	6,418	5,211	2,224	35,467	1,201	28,395	1,322
Harvested croplandfarms, 2007	49	61	39	37	67	97	37	18
.....2002	41	73	32	35	54	86	34	20
.....acres, 2007	3,881	10,601	2,354	(D)	26,127	1,398	30,812	1,090
.....2002	3,339	5,539	4,354	2,093	34,120	889	27,830	793
Pastureland and other landfarms, 2007	21	19	8	7	22	37	6	9
.....2002	10	17	9	11	15	31	6	18
.....acres, 2007	455	994	2,220	(D)	1,219	658	2,210	166
.....2002	94	879	857	131	1,347	312	565	529
2007 irrigated acres by size of farm:								
1 to 9 acresfarms	14	3	-	9	-	31	1	2
.....acres irrigated	25	9	-	24	-	(D)	(D)	(D)
10 to 49 acresfarms	34	12	10	10	17	59	1	12
.....acres irrigated	246	145	49	133	310	534	(D)	92
50 to 69 acresfarms	1	4	5	-	8	8	-	3
.....acres irrigated	(D)	20	13	-	262	130	-	96
70 to 99 acresfarms	1	4	7	-	-	17	-	-
.....acres irrigated	(D)	229	270	-	-	555	-	-
100 to 139 acresfarms	1	2	4	2	9	6	-	1
.....acres irrigated	(D)	(D)	22	(D)	492	92	-	(D)
140 to 179 acresfarms	3	5	2	-	5	-	-	2
.....acres irrigated	40	126	(D)	-	499	-	-	(D)
180 to 219 acresfarms	-	2	2	-	-	1	-	-
.....acres irrigated	-	(D)	(D)	-	-	(D)	-	-
220 to 259 acresfarms	-	7	1	1	-	-	2	-
.....acres irrigated	-	419	(D)	(D)	-	-	(D)	-
260 to 499 acresfarms	1	13	3	1	7	5	1	2
.....acres irrigated	(D)	(D)	146	(D)	1,303	606	(D)	(D)
500 to 999 acresfarms	2	17	3	5	9	1	3	1
.....acres irrigated	(D)	1,835	310	204	2,354	(D)	866	(D)
1,000 to 1,999 acresfarms	6	4	3	5	6	-	5	1
.....acres irrigated	2,806	1,285	246	711	4,490	-	2,446	(D)
2,000 acres or morefarms	4	3	5	11	15	-	25	3
.....acres irrigated	1,125	(D)	3,422	7,196	17,636	-	29,288	(D)
2002 irrigated acres by size of farm:								
1 to 9 acresfarms	4	7	-	9	-	13	1	5
.....acres irrigated	6	9	-	22	-	(D)	(D)	9
10 to 49 acresfarms	18	7	6	7	6	65	-	15
.....acres irrigated	86	13	43	46	102	504	-	202
50 to 69 acresfarms	2	9	5	2	1	16	-	4
.....acres irrigated	(D)	89	6	(D)	(D)	160	-	85
70 to 99 acresfarms	3	6	9	-	3	10	-	-
.....acres irrigated	40	108	114	-	210	54	-	-
100 to 139 acresfarms	6	5	-	-	2	1	-	-
.....acres irrigated	210	120	-	-	(D)	(D)	-	-
140 to 179 acresfarms	3	3	-	1	6	2	-	2
.....acres irrigated	21	190	-	(D)	348	(D)	-	(D)
180 to 219 acresfarms	1	5	3	4	2	-	-	-
.....acres irrigated	(D)	237	120	22	(D)	-	-	-
220 to 259 acresfarms	-	4	-	-	4	1	-	-
.....acres irrigated	-	306	-	-	540	(D)	-	-
260 to 499 acresfarms	3	22	3	5	9	5	4	1
.....acres irrigated	(D)	2,199	372	390	2,625	115	(D)	(D)
500 to 999 acresfarms	-	12	5	3	8	4	5	1
.....acres irrigated	-	1,372	2,070	320	4,385	(D)	(D)	(D)
1,000 to 1,999 acresfarms	6	3	5	4	8	-	7	-
.....acres irrigated	2,360	(D)	1,284	610	5,729	-	3,088	-
2,000 acres or morefarms	2	1	4	11	12	-	20	6
.....acres irrigated	(D)	(D)	1,202	731	20,808	-	22,679	830

--continued

Table 10. Irrigation: 2007 and 2002 - Con.

[For meaning of abbreviations and symbols, see introductory text]

Item	Jack	Jackson	Jasper	Jeff Davis	Jefferson	Jim Hogg	Jim Wells	Johnson
Farms number, 2007	19	52	32	14	78	4	32	94
..... 2002	13	75	31	14	102	6	44	72
Land in irrigated farms acres, 2007	7,324	55,096	1,684	(D)	68,124	12,612	38,674	7,689
..... 2002	10,117	79,443	892	338,853	125,481	7,330	55,596	15,504
Harvested cropland farms, 2007	13	47	24	10	53	2	22	78
..... 2002	10	73	29	11	91	4	36	56
..... acres, 2007	1,173	23,288	322	541	16,364	(D)	19,604	3,532
..... 2002	1,923	32,095	230	551	24,456	150	23,222	5,751
Other cropland, excluding cropland pastured farms, 2007	4	12	6	1	20	-	7	9
..... 2002	1	23	13	1	47	-	14	8
..... acres, 2007	14	6,309	251	(D)	18,615	-	1,841	418
..... 2002	(D)	8,464	75	(D)	28,960	-	4,696	117
Pastureland, excluding woodland pastured farms, 2007	17	31	14	10	51	4	19	53
..... 2002	11	48	11	8	60	6	29	38
..... acres, 2007	5,542	22,610	515	(D)	30,591	12,582	15,533	3,033
..... 2002	5,638	35,602	222	337,858	65,566	6,305	25,376	9,081
Irrigated land acres, 2007	717	8,852	310	273	16,896	(D)	1,757	1,907
..... 2002	(D)	15,328	222	598	22,067	2,386	5,597	1,004
Harvested cropland farms, 2007	11	47	23	10	52	2	20	73
..... 2002	7	70	29	11	82	3	31	52
..... acres, 2007	620	8,352	276	(D)	15,038	(D)	1,347	1,559
..... 2002	183	15,268	(D)	268	19,843	50	5,019	607
Pastureland and other land farms, 2007	8	6	9	4	26	2	13	28
..... 2002	6	7	2	3	22	3	16	21
..... acres, 2007	97	500	34	(D)	1,858	(D)	410	348
..... 2002	(D)	60	(D)	330	2,224	2,336	578	397
2007 irrigated acres by size of farm:								
1 to 9 acres farms	-	8	10	2	8	-	3	30
..... acres irrigated	-	32	24	(D)	34	-	11	55
10 to 49 acres farms	8	4	14	4	19	-	8	37
..... acres irrigated	35	64	69	54	162	-	117	295
50 to 69 acres farms	-	3	2	-	2	-	5	9
..... acres irrigated	-	116	(D)	-	(D)	-	45	158
70 to 99 acres farms	2	-	-	3	6	-	1	5
..... acres irrigated	(D)	-	-	3	269	-	(D)	111
100 to 139 acres farms	1	-	-	-	6	-	-	2
..... acres irrigated	(D)	-	-	-	574	-	-	(D)
140 to 179 acres farms	1	5	3	2	1	-	2	1
..... acres irrigated	(D)	481	156	(D)	(D)	-	(D)	(D)
180 to 219 acres farms	1	-	1	-	2	-	1	-
..... acres irrigated	(D)	-	(D)	-	(D)	-	(D)	-
220 to 259 acres farms	-	-	-	-	2	-	-	3
..... acres irrigated	-	-	-	-	(D)	-	-	473
260 to 499 acres farms	4	5	2	-	1	-	1	4
..... acres irrigated	62	269	(D)	-	(D)	-	(D)	313
500 to 999 acres farms	-	8	-	-	13	2	3	1
..... acres irrigated	-	3,108	-	-	5,118	(D)	125	(D)
1,000 to 1,999 acres farms	-	9	-	-	6	-	3	2
..... acres irrigated	-	2,280	-	-	3,280	-	(D)	(D)
2,000 acres or more farms	2	10	-	3	12	2	5	-
..... acres irrigated	(D)	2,502	-	190	6,130	(D)	968	-
2002 irrigated acres by size of farm:								
1 to 9 acres farms	-	3	6	4	8	-	2	22
..... acres irrigated	-	(D)	(D)	18	30	-	(D)	(D)
10 to 49 acres farms	1	8	23	2	17	-	4	36
..... acres irrigated	(D)	68	137	(D)	151	-	(D)	200
50 to 69 acres farms	2	-	-	-	-	-	3	-
..... acres irrigated	(D)	-	-	-	-	-	164	-
70 to 99 acres farms	-	3	-	-	2	-	1	3
..... acres irrigated	-	30	-	-	(D)	-	(D)	70
100 to 139 acres farms	2	6	1	-	2	-	3	-
..... acres irrigated	(D)	69	(D)	-	(D)	-	80	-
140 to 179 acres farms	2	-	-	2	5	-	6	-
..... acres irrigated	(D)	-	-	(D)	450	-	120	-
180 to 219 acres farms	-	4	1	-	-	-	3	-
..... acres irrigated	-	122	(D)	-	-	-	136	-
220 to 259 acres farms	-	2	-	-	-	-	-	-
..... acres irrigated	-	(D)	-	-	-	-	-	-
260 to 499 acres farms	3	10	-	-	13	1	3	3
..... acres irrigated	3	1,814	-	-	2,613	(D)	640	122
500 to 999 acres farms	-	10	-	-	18	2	6	4
..... acres irrigated	-	3,096	-	-	4,259	(D)	220	405
1,000 to 1,999 acres farms	1	13	-	-	20	2	7	1
..... acres irrigated	(D)	2,973	-	-	6,071	(D)	2,143	(D)
2,000 acres or more farms	2	16	-	6	17	1	6	3
..... acres irrigated	(D)	6,700	-	500	8,223	(D)	2,048	120

--continued

Table 10. **Irrigation: 2007 and 2002** - Con.

[For meaning of abbreviations and symbols, see introductory text]

Item	Jones	Karnes	Kaufman	Kendall	Kenedy	Kent	Kerr	Kimble
Farmsnumber, 2007	66	18	73	49	7	13	64	63
.....2002	76	38	67	66	2	6	71	45
Land in irrigated farmsacres, 2007	48,274	6,220	14,898	18,519	50,368	137,491	62,785	84,708
.....2002	34,653	28,245	2,903	11,928	(D)	15,466	37,646	72,696
Harvested croplandfarms, 2007	61	11	56	35	7	9	39	47
.....2002	61	27	53	53	-	3	54	37
.....acres, 2007	17,896	(D)	2,683	567	928	949	1,650	2,834
.....2002	7,869	10,612	1,170	1,079	-	1,060	2,646	1,726
Other cropland, excluding cropland pasturedfarms, 2007	15	3	10	7	-	6	12	12
.....2002	21	12	23	11	-	4	15	11
.....acres, 2007	3,544	3	311	171	-	694	146	170
.....2002	2,854	4,601	436	1,133	-	3,558	676	723
Pastureland, excluding woodland pasturedfarms, 2007	47	12	41	34	5	13	51	47
.....2002	62	36	25	44	2	6	57	29
.....acres, 2007	25,866	3,798	1,206	12,872	49,043	134,803	54,612	76,304
.....2002	21,159	11,418	626	8,089	(D)	10,844	29,203	62,575
Irrigated landacres, 2007	3,877	1,390	1,585	694	407	815	2,258	2,477
.....2002	3,701	2,042	841	811	(D)	1,300	2,260	2,026
Harvested croplandfarms, 2007	61	11	53	34	7	8	38	47
.....2002	57	27	53	51	-	3	53	36
.....acres, 2007	(D)	782	1,352	281	407	190	1,146	2,139
.....2002	2,589	1,127	781	541	-	260	1,513	1,264
Pastureland and other landfarms, 2007	6	7	21	16	-	7	30	18
.....2002	28	16	14	17	2	3	28	13
.....acres, 2007	(D)	608	233	413	-	625	1,112	338
.....2002	1,112	915	60	270	(D)	1,040	747	762
2007 irrigated acres by size of farm:								
1 to 9 acresfarms	3	3	14	13	-	-	6	8
.....acres irrigated	11	3	27	32	-	-	19	20
10 to 49 acresfarms	15	4	39	17	-	-	11	11
.....acres irrigated	195	50	397	84	-	-	66	136
50 to 69 acresfarms	4	-	5	-	-	-	3	2
.....acres irrigated	70	-	68	-	-	-	(D)	(D)
70 to 99 acresfarms	5	3	4	1	-	-	5	7
.....acres irrigated	114	(D)	(D)	(D)	-	-	245	55
100 to 139 acresfarms	7	3	3	4	2	2	8	2
.....acres irrigated	242	9	90	15	(D)	(D)	185	(D)
140 to 179 acresfarms	2	-	2	1	-	-	4	2
.....acres irrigated	(D)	-	(D)	(D)	-	-	26	(D)
180 to 219 acresfarms	3	-	-	-	-	-	7	-
.....acres irrigated	(D)	-	-	-	-	-	50	-
220 to 259 acresfarms	1	1	4	4	-	1	1	1
.....acres irrigated	(D)	-	(D)	66	-	(D)	(D)	(D)
260 to 499 acresfarms	11	-	1	4	-	-	6	7
.....acres irrigated	327	-	(D)	113	-	-	121	402
500 to 999 acresfarms	6	3	2	2	-	1	5	4
.....acres irrigated	1,248	510	(D)	(D)	-	(D)	365	110
1,000 to 1,999 acresfarms	3	1	-	-	-	3	2	9
.....acres irrigated	399	(D)	-	-	-	96	(D)	306
2,000 acres or morefarms	6	1	2	3	5	6	6	10
.....acres irrigated	971	(D)	(D)	(D)	(D)	650	1,071	1,354
2002 irrigated acres by size of farm:								
1 to 9 acresfarms	4	-	15	13	-	-	6	3
.....acres irrigated	12	-	41	43	-	-	27	13
10 to 49 acresfarms	19	4	40	20	-	-	15	16
.....acres irrigated	181	(D)	267	75	-	-	(D)	112
50 to 69 acresfarms	2	3	2	2	-	-	5	1
.....acres irrigated	(D)	25	(D)	(D)	-	-	66	(D)
70 to 99 acresfarms	4	3	1	7	2	-	4	1
.....acres irrigated	89	168	(D)	139	(D)	-	62	(D)
100 to 139 acresfarms	5	4	3	7	-	-	10	1
.....acres irrigated	210	130	96	115	-	-	149	(D)
140 to 179 acresfarms	2	-	2	-	-	-	5	1
.....acres irrigated	(D)	-	(D)	-	-	-	27	(D)
180 to 219 acresfarms	4	3	1	-	-	-	-	1
.....acres irrigated	(D)	3	(D)	-	-	-	-	(D)
220 to 259 acresfarms	3	-	2	4	-	-	2	2
.....acres irrigated	(D)	-	(D)	78	-	-	(D)	(D)
260 to 499 acresfarms	15	8	1	9	-	-	6	2
.....acres irrigated	676	779	(D)	144	-	-	278	(D)
500 to 999 acresfarms	10	5	-	2	-	-	6	5
.....acres irrigated	1,139	(D)	-	(D)	-	-	356	334
1,000 to 1,999 acresfarms	3	7	-	1	-	-	7	4
.....acres irrigated	158	389	-	(D)	-	(D)	256	283
2,000 acres or morefarms	5	1	-	1	-	5	5	8
.....acres irrigated	870	(D)	-	(D)	-	(D)	(D)	736

--continued

Table 10. Irrigation: 2007 and 2002 - Con.

[For meaning of abbreviations and symbols, see introductory text]

Item	King	Kinney	Kleberg	Knox	Lamar	Lamb	Lampasas	La Salle
Farms number, 2007	3	16	5	45	32	371	15	19
..... 2002	3	15	8	64	57	450	21	22
Land in irrigated farms acres, 2007	(D)	80,559	(D)	98,247	19,063	417,313	4,834	66,341
..... 2002	(D)	68,413	(D)	95,698	18,489	429,549	9,821	23,189
Harvested cropland farms, 2007	2	8	4	42	32	354	13	13
..... 2002	3	10	5	58	46	410	18	10
..... acres, 2007	(D)	2,201	9	67,278	10,233	300,402	927	9,782
..... 2002	(D)	1,153	(D)	54,802	8,667	267,842	848	3,503
Other cropland, excluding cropland pastured farms, 2007	2	2	-	19	3	189	3	6
..... 2002	1	4	-	13	17	287	3	6
..... acres, 2007	(D)	(D)	-	5,921	(D)	42,940	(D)	4,317
..... 2002	(D)	1,485	-	3,830	359	73,831	74	3,591
Pastureland, excluding woodland pastured farms, 2007	3	13	5	34	16	147	13	18
..... 2002	3	12	8	45	38	158	14	19
..... acres, 2007	(D)	71,157	(D)	23,888	6,329	62,559	3,288	50,677
..... 2002	(D)	59,316	(D)	35,556	8,399	76,603	8,625	15,599
Irrigated land acres, 2007	(D)	2,622	13	21,929	4,022	234,848	437	8,822
..... 2002	(D)	3,413	(D)	23,033	3,574	238,826	445	5,744
Harvested cropland farms, 2007	2	8	4	42	30	353	10	11
..... 2002	2	10	4	58	42	407	18	10
..... acres, 2007	(D)	2,019	(D)	20,968	3,971	226,165	278	(D)
..... 2002	(D)	(D)	(D)	22,316	2,819	224,033	430	2,058
Pastureland and other land farms, 2007	1	8	2	7	4	52	5	8
..... 2002	1	6	4	10	17	67	3	13
..... acres, 2007	(D)	603	(D)	961	51	8,683	159	(D)
..... 2002	(D)	(D)	37	717	755	14,793	15	3,686
2007 irrigated acres by size of farm:								
1 to 9 acres farms	-	-	1	-	3	3	1	3
..... acres irrigated	-	-	(D)	-	3	(D)	(D)	6
10 to 49 acres farms	-	-	-	4	8	2	3	-
..... acres irrigated	-	-	-	60	92	(D)	(D)	-
50 to 69 acres farms	-	2	2	-	3	-	3	-
..... acres irrigated	-	(D)	(D)	-	34	-	32	-
70 to 99 acres farms	-	-	1	3	3	5	2	-
..... acres irrigated	-	-	(D)	(D)	120	357	(D)	-
100 to 139 acres farms	-	-	-	-	1	4	-	1
..... acres irrigated	-	-	-	-	(D)	258	-	(D)
140 to 179 acres farms	-	-	-	2	1	31	-	-
..... acres irrigated	-	-	-	(D)	(D)	3,580	-	-
180 to 219 acres farms	-	-	-	-	1	11	1	-
..... acres irrigated	-	-	-	-	(D)	1,076	(D)	-
220 to 259 acres farms	-	-	-	2	3	7	-	-
..... acres irrigated	-	-	-	(D)	44	896	-	-
260 to 499 acres farms	1	2	-	5	3	44	2	4
..... acres irrigated	(D)	(D)	-	1,137	210	11,539	(D)	164
500 to 999 acres farms	-	3	-	3	2	94	1	-
..... acres irrigated	-	21	-	509	(D)	45,270	(D)	-
1,000 to 1,999 acres farms	-	2	1	11	2	126	2	5
..... acres irrigated	-	(D)	(D)	3,358	(D)	105,432	(D)	(D)
2,000 acres or more farms	2	7	-	15	2	44	-	6
..... acres irrigated	(D)	(D)	-	16,287	(D)	66,349	-	(D)
2002 irrigated acres by size of farm:								
1 to 9 acres farms	-	-	-	3	6	4	2	-
..... acres irrigated	-	-	-	3	12	12	(D)	-
10 to 49 acres farms	-	-	5	2	24	10	8	4
..... acres irrigated	-	-	14	(D)	126	200	45	22
50 to 69 acres farms	-	-	-	2	1	4	2	-
..... acres irrigated	-	-	-	(D)	(D)	133	(D)	-
70 to 99 acres farms	-	-	1	2	6	11	1	-
..... acres irrigated	-	-	(D)	(D)	328	796	(D)	-
100 to 139 acres farms	-	1	-	7	3	6	2	-
..... acres irrigated	(D)	(D)	-	561	140	580	(D)	-
140 to 179 acres farms	-	-	-	2	1	44	-	-
..... acres irrigated	-	-	-	(D)	(D)	4,848	-	-
180 to 219 acres farms	-	-	-	-	2	7	-	-
..... acres irrigated	-	-	-	-	(D)	1,176	-	-
220 to 259 acres farms	-	-	-	2	-	8	1	-
..... acres irrigated	-	-	-	(D)	-	1,240	(D)	-
260 to 499 acres farms	1	4	1	5	3	63	2	1
..... acres irrigated	(D)	(D)	(D)	595	376	14,438	(D)	(D)
500 to 999 acres farms	-	-	-	11	8	129	1	6
..... acres irrigated	-	-	-	2,438	944	62,052	(D)	(D)
1,000 to 1,999 acres farms	-	-	-	13	2	129	-	8
..... acres irrigated	-	-	-	5,483	(D)	109,483	-	3,833
2,000 acres or more farms	2	10	1	15	1	35	2	3
..... acres irrigated	(D)	2,642	(D)	13,034	(D)	43,868	(D)	(D)

--continued

Table 10. **Irrigation: 2007 and 2002** - Con.

[For meaning of abbreviations and symbols, see introductory text]

Item	Lavaca	Lee	Leon	Liberty	Limestone	Lipscomb	Live Oak	Llano
Farmsnumber, 2007	68	58	49	68	16	45	29	29
2002	78	70	55	68	24	42	45	38
Land in irrigated farmsacres, 2007	41,788	15,270	19,257	36,442	13,939	179,384	52,390	6,570
2002	46,339	23,059	9,167	50,930	5,622	179,839	34,677	24,903
Harvested croplandfarms, 2007	58	54	38	55	14	44	24	25
2002	64	49	45	60	20	36	26	35
acres, 2007	3,809	1,992	3,633	12,485	1,122	41,449	7,002	633
2002	6,021	2,177	1,601	30,840	974	26,404	2,129	1,885
Other cropland, excluding cropland pasturedfarms, 2007	6	4	9	10	3	19	5	5
2002	14	3	8	22	5	21	6	1
acres, 2007	112	56	276	5,127	(D)	11,172	825	137
2002	2,358	27	307	8,495	231	9,522	577	(D)
Pastureland, excluding woodland pasturedfarms, 2007	52	41	33	36	13	41	24	17
2002	59	53	36	32	16	35	38	27
acres, 2007	20,987	7,137	9,227	18,082	12,234	122,728	28,633	5,543
2002	28,157	16,104	3,543	10,386	3,435	143,361	29,764	14,913
Irrigated landacres, 2007	3,233	1,433	2,831	5,313	759	19,418	2,063	257
2002	4,278	2,377	1,383	11,828	539	24,248	1,999	747
Harvested croplandfarms, 2007	57	53	36	52	14	44	21	25
2002	61	44	57	57	20	36	25	35
acres, 2007	2,699	(D)	2,057	5,027	753	16,574	1,801	209
2002	3,714	1,164	1,115	10,275	309	22,598	1,137	655
Pastureland and other landfarms, 2007	12	8	14	23	3	14	9	5
2002	19	35	14	11	7	9	22	7
acres, 2007	534	(D)	774	286	6	2,844	262	48
2002	564	1,213	268	1,553	230	1,650	862	92
2007 irrigated acres by size of farm:								
1 to 9 acresfarms	7	6	4	4	4	-	1	8
acres irrigated	(D)	20	4	6	4	-	(D)	15
10 to 49 acresfarms	19	12	20	28	2	-	5	12
acres irrigated	169	60	180	262	(D)	-	58	78
50 to 69 acresfarms	1	7	6	8	1	-	3	2
acres irrigated	(D)	47	176	171	(D)	-	16	(D)
70 to 99 acresfarms	4	5	5	8	-	-	4	-
acres irrigated	39	116	37	158	-	-	180	-
100 to 139 acresfarms	-	7	3	4	1	-	1	2
acres irrigated	-	95	28	(D)	(D)	-	(D)	(D)
140 to 179 acresfarms	6	4	2	-	-	-	1	-
acres irrigated	143	126	(D)	-	-	-	(D)	-
180 to 219 acresfarms	5	-	1	-	1	-	-	-
acres irrigated	240	-	(D)	-	(D)	-	-	-
220 to 259 acresfarms	1	4	-	1	1	-	-	2
acres irrigated	(D)	34	-	(D)	(D)	-	-	(D)
260 to 499 acresfarms	12	2	-	6	-	5	1	1
acres irrigated	647	(D)	-	1,171	-	233	(D)	(D)
500 to 999 acresfarms	4	6	3	2	-	5	1	-
acres irrigated	780	137	250	(D)	-	700	(D)	-
1,000 to 1,999 acresfarms	4	5	2	2	5	9	2	1
acres irrigated	318	(D)	(D)	(D)	492	1,999	(D)	(D)
2,000 acres or morefarms	5	-	3	5	1	26	10	1
acres irrigated	793	-	(D)	3,173	(D)	16,486	1,274	(D)
2002 irrigated acres by size of farm:								
1 to 9 acresfarms	10	4	4	12	-	-	3	9
acres irrigated	12	14	12	16	-	-	21	29
10 to 49 acresfarms	19	17	9	12	11	3	16	9
acres irrigated	59	(D)	70	35	87	15	295	49
50 to 69 acresfarms	3	5	8	5	-	-	4	3
acres irrigated	(D)	47	99	(D)	-	-	14	135
70 to 99 acresfarms	12	4	5	5	6	-	-	3
acres irrigated	84	18	105	356	230	-	-	50
100 to 139 acresfarms	3	11	8	5	-	-	3	-
acres irrigated	6	442	121	10	-	-	30	-
140 to 179 acresfarms	3	8	5	-	2	-	2	-
acres irrigated	86	276	(D)	-	(D)	-	(D)	-
180 to 219 acresfarms	2	-	3	-	2	-	1	-
acres irrigated	(D)	-	100	-	(D)	-	(D)	-
220 to 259 acresfarms	-	-	3	1	-	-	1	4
acres irrigated	-	-	190	(D)	-	-	(D)	(D)
260 to 499 acresfarms	6	10	5	12	2	-	2	2
acres irrigated	146	221	201	2,622	(D)	-	(D)	(D)
500 to 999 acresfarms	8	7	4	5	-	7	1	1
acres irrigated	212	630	336	2,345	-	1,785	(D)	(D)
1,000 to 1,999 acresfarms	6	3	1	6	-	9	1	3
acres irrigated	1,744	230	(D)	1,425	-	2,621	(D)	(D)
2,000 acres or morefarms	6	1	-	5	1	23	11	4
acres irrigated	1,893	(D)	-	4,639	(D)	19,827	1,352	305

--continued

Table 10. Irrigation: 2007 and 2002 - Con.

[For meaning of abbreviations and symbols, see introductory text]

Item	Loving	Lubbock	Lynn	McCulloch	McLennan	McMullen	Madison	Marion
Farms number, 2007	-	444	197	25	75	2	28	13
..... 2002	2	553	203	27	58	8	12	7
Land in irrigated farms acres, 2007	-	364,622	283,002	11,587	11,538	(D)	15,449	2,042
..... 2002	(D)	416,800	270,272	26,332	13,448	9,984	2,117	1,548
Harvested cropland farms, 2007	-	407	186	22	52	1	26	7
..... 2002	-	505	181	22	44	6	11	5
..... acres, 2007	-	271,859	227,714	1,928	4,447	(D)	1,070	449
..... 2002	-	282,722	191,302	2,138	5,852	(D)	571	86
Other cropland, excluding cropland pastured farms, 2007	-	142	75	3	16	1	1	5
..... 2002	2	243	108	7	10	3	3	6
..... acres, 2007	-	32,238	24,211	100	662	(D)	(D)	148
..... 2002	(D)	57,995	32,938	3,372	344	48	51	577
Pastureland, excluding woodland pastured farms, 2007	-	186	73	25	49	2	17	5
..... 2002	2	210	66	23	35	8	8	4
..... acres, 2007	-	50,403	26,342	8,789	5,584	(D)	13,279	(D)
..... 2002	(D)	64,043	36,445	20,107	5,853	8,989	819	689
Irrigated land acres, 2007	-	159,459	73,650	890	2,937	(D)	456	193
..... 2002	(D)	177,023	79,035	989	3,194	(D)	243	788
Harvested cropland farms, 2007	-	401	186	22	51	-	21	6
..... 2002	-	499	180	22	44	6	10	5
..... acres, 2007	-	156,273	72,339	826	2,701	-	414	172
..... 2002	-	171,425	75,395	759	3,070	151	(D)	86
Pastureland and other land farms, 2007	-	60	14	4	26	2	9	7
..... 2002	2	86	32	7	15	6	2	4
..... acres, 2007	-	3,186	1,311	64	236	(D)	42	21
..... 2002	(D)	5,598	3,640	230	124	(D)	(D)	702
2007 irrigated acres by size of farm:								
1 to 9 acres farms	-	39	2	-	19	-	2	-
..... acres irrigated	-	102	(D)	-	56	-	(D)	-
10 to 49 acres farms	-	67	11	6	29	-	11	3
..... acres irrigated	-	673	(D)	36	219	-	59	9
50 to 69 acres farms	-	10	-	-	7	-	3	4
..... acres irrigated	-	297	-	-	67	-	(D)	(D)
70 to 99 acres farms	-	4	9	1	4	-	1	4
..... acres irrigated	-	200	280	(D)	64	-	(D)	6
100 to 139 acres farms	-	22	6	2	2	-	5	-
..... acres irrigated	-	1,437	440	(D)	(D)	-	34	-
140 to 179 acres farms	-	31	4	2	3	-	1	-
..... acres irrigated	-	3,158	558	(D)	140	-	(D)	-
180 to 219 acres farms	-	10	6	-	1	-	-	1
..... acres irrigated	-	1,411	429	-	(D)	-	-	(D)
220 to 259 acres farms	-	10	7	-	1	-	-	-
..... acres irrigated	-	1,233	990	-	(D)	-	-	-
260 to 499 acres farms	-	44	7	2	2	-	2	-
..... acres irrigated	-	7,845	1,213	(D)	(D)	-	(D)	-
500 to 999 acres farms	-	75	33	9	3	-	-	-
..... acres irrigated	-	28,284	7,087	467	(D)	-	-	-
1,000 to 1,999 acres farms	-	83	52	3	3	1	-	1
..... acres irrigated	-	59,496	20,831	256	451	(D)	-	(D)
2,000 acres or more farms	-	49	60	-	1	1	3	-
..... acres irrigated	-	55,323	41,610	-	(D)	(D)	(D)	-
2002 irrigated acres by size of farm:								
1 to 9 acres farms	-	43	-	1	15	-	1	3
..... acres irrigated	-	143	-	(D)	39	-	(D)	3
10 to 49 acres farms	-	63	14	2	17	-	7	1
..... acres irrigated	-	612	192	(D)	126	-	(D)	(D)
50 to 69 acres farms	-	11	2	1	6	3	-	-
..... acres irrigated	-	289	(D)	(D)	136	30	-	-
70 to 99 acres farms	-	24	7	2	6	-	-	-
..... acres irrigated	-	1,208	202	(D)	(D)	-	-	-
100 to 139 acres farms	-	23	3	2	2	-	-	1
..... acres irrigated	-	1,310	(D)	(D)	(D)	-	-	(D)
140 to 179 acres farms	-	32	6	1	6	-	-	-
..... acres irrigated	-	2,292	708	(D)	541	-	-	-
180 to 219 acres farms	-	15	-	-	-	-	-	-
..... acres irrigated	-	1,978	-	-	-	-	-	-
220 to 259 acres farms	-	15	3	2	-	-	1	-
..... acres irrigated	-	1,915	552	(D)	-	-	(D)	-
260 to 499 acres farms	-	66	25	1	1	-	-	-
..... acres irrigated	-	12,678	4,468	(D)	(D)	-	-	-
500 to 999 acres farms	-	115	37	6	1	2	3	2
..... acres irrigated	-	43,994	10,906	219	(D)	(D)	120	(D)
1,000 to 1,999 acres farms	2	102	69	5	2	-	-	-
..... acres irrigated	(D)	62,875	32,393	277	(D)	-	-	-
2,000 acres or more farms	-	44	37	4	2	3	-	-
..... acres irrigated	-	47,729	29,444	322	(D)	(D)	-	-

--continued

Table 10. **Irrigation: 2007 and 2002** - Con.

[For meaning of abbreviations and symbols, see introductory text]

Item	Martin	Mason	Matagorda	Maverick	Medina	Menard	Midland	Milam
Farmsnumber, 2007	80	61	118	148	388	37	127	68
.....2002	66	79	180	123	387	47	135	46
Land in irrigated farmsacres, 2007	140,990	70,518	188,766	83,965	259,203	62,537	68,382	32,702
.....2002	105,517	83,841	196,238	83,524	247,232	37,307	87,875	22,381
Harvested croplandfarms, 2007	69	53	104	93	309	32	79	61
.....2002	62	67	169	91	312	43	108	34
.....acres, 2007	59,450	4,996	60,176	5,906	57,390	2,482	20,610	11,610
.....2002	27,375	7,368	70,740	6,799	79,508	2,722	11,047	7,233
Other cropland, excluding cropland pasturedfarms, 2007	39	14	35	23	67	6	19	11
.....2002	46	11	43	34	50	9	40	6
.....acres, 2007	18,214	1,168	13,353	2,090	7,859	1,467	2,654	159
.....2002	28,340	678	11,394	5,593	6,997	699	14,800	374
Pastureland, excluding woodland pasturedfarms, 2007	37	52	59	113	266	23	94	41
.....2002	28	72	86	80	271	26	88	30
.....acres, 2007	61,526	61,615	101,282	54,041	175,706	53,703	44,601	19,708
.....2002	26,268	68,202	104,925	70,074	149,163	32,601	59,941	13,645
Irrigated landacres, 2007	16,910	4,207	35,771	13,044	41,210	2,101	8,287	2,784
.....2002	9,839	6,583	43,401	8,069	55,516	1,775	7,355	2,631
Harvested croplandfarms, 2007	68	49	102	87	290	31	77	56
.....2002	61	64	168	91	300	42	103	34
.....acres, 2007	16,506	2,847	32,534	4,218	34,380	1,792	6,977	2,311
.....2002	9,414	5,959	41,469	5,628	48,931	1,441	6,399	2,490
Pastureland and other landfarms, 2007	13	16	23	81	134	11	57	13
.....2002	9	22	16	43	136	11	47	14
.....acres, 2007	404	1,360	3,237	8,826	6,830	309	1,310	473
.....2002	425	624	1,932	2,441	6,585	334	956	141
2007 irrigated acres by size of farm:								
1 to 9 acresfarms	7	4	6	21	28	3	48	6
.....acres irrigated	28	12	20	63	114	13	145	13
10 to 49 acresfarms	11	8	13	54	146	8	40	31
.....acres irrigated	149	49	212	896	2,176	98	326	213
50 to 69 acresfarms	-	-	8	14	20	6	9	5
.....acres irrigated	-	-	238	523	491	146	278	92
70 to 99 acresfarms	2	3	1	10	16	1	6	3
.....acres irrigated	(D)	40	(D)	363	455	(D)	212	115
100 to 139 acresfarms	4	1	2	9	16	2	3	4
.....acres irrigated	192	(D)	(D)	415	747	(D)	59	254
140 to 179 acresfarms	3	4	5	5	12	-	4	6
.....acres irrigated	49	24	333	414	629	-	316	91
180 to 219 acresfarms	-	2	4	2	26	4	-	2
.....acres irrigated	-	(D)	166	(D)	1,105	(D)	-	(D)
220 to 259 acresfarms	1	1	4	2	10	-	-	-
.....acres irrigated	(D)	(D)	525	(D)	589	-	-	-
260 to 499 acresfarms	-	10	20	7	34	2	2	1
.....acres irrigated	-	334	3,297	837	3,984	(D)	(D)	(D)
500 to 999 acresfarms	16	8	16	8	30	1	2	2
.....acres irrigated	2,972	1,143	5,880	1,706	6,996	(D)	(D)	(D)
1,000 to 1,999 acresfarms	16	11	13	9	32	2	1	2
.....acres irrigated	4,724	1,891	6,410	2,401	13,342	(D)	(D)	(D)
2,000 acres or morefarms	20	9	26	7	18	8	12	6
.....acres irrigated	8,642	591	18,460	(D)	10,582	1,624	6,189	1,460
2002 irrigated acres by size of farm:								
1 to 9 acresfarms	4	-	9	4	14	4	40	5
.....acres irrigated	14	-	(D)	(D)	64	(D)	122	5
10 to 49 acresfarms	2	8	25	46	140	8	43	8
.....acres irrigated	(D)	53	443	798	2,240	120	430	24
50 to 69 acresfarms	2	-	8	6	19	5	8	8
.....acres irrigated	(D)	-	164	124	770	104	(D)	114
70 to 99 acresfarms	-	1	15	7	17	4	7	6
.....acres irrigated	-	(D)	734	210	571	40	251	55
100 to 139 acresfarms	6	8	7	16	13	2	3	7
.....acres irrigated	450	108	647	1,083	411	(D)	106	27
140 to 179 acresfarms	1	4	4	9	15	4	6	2
.....acres irrigated	(D)	79	332	701	1,595	190	309	(D)
180 to 219 acresfarms	3	2	2	8	12	3	2	-
.....acres irrigated	121	(D)	(D)	294	723	106	(D)	-
220 to 259 acresfarms	-	3	4	3	7	-	-	2
.....acres irrigated	-	85	820	540	293	-	-	(D)
260 to 499 acresfarms	6	12	25	3	56	6	7	3
.....acres irrigated	264	617	4,784	(D)	7,849	414	175	1,040
500 to 999 acresfarms	16	19	31	9	39	-	4	1
.....acres irrigated	3,009	1,094	9,450	1,121	8,271	-	236	(D)
1,000 to 1,999 acresfarms	11	9	23	6	40	4	6	1
.....acres irrigated	2,480	2,952	6,912	1,288	21,098	393	1,952	(D)
2,000 acres or morefarms	15	13	27	6	15	7	9	3
.....acres irrigated	3,426	1,547	18,707	1,210	11,631	383	3,324	466

--continued

Table 10. Irrigation: 2007 and 2002 - Con.

[For meaning of abbreviations and symbols, see introductory text]

Item	Mills	Mitchell	Montague	Montgomery	Moore	Morris	Motley	Nacogdoches
Farms number, 2007	28	45	27	136	109	13	18	39
..... 2002	24	34	43	154	122	10	22	34
Land in irrigated farms acres, 2007	43,077	41,127	6,085	14,485	266,511	2,563	68,783	6,045
..... 2002	15,663	66,416	6,927	11,239	276,821	1,697	68,724	3,128
Harvested cropland farms, 2007	25	38	22	103	107	11	14	36
..... 2002	21	30	39	108	116	10	19	31
..... acres, 2007	5,329	18,293	860	6,374	170,422	331	10,141	771
..... 2002	1,747	22,315	1,189	1,209	135,082	263	14,237	798
Other cropland, excluding cropland pastured farms, 2007	7	16	9	9	48	-	5	7
..... 2002	5	14	11	17	95	5	7	3
..... acres, 2007	1,399	3,612	325	74	23,893	-	2,734	(D)
..... 2002	286	5,637	482	117	62,556	288	3,348	(D)
Pastureland, excluding woodland pastured farms, 2007	23	36	17	74	52	9	18	19
..... 2002	19	24	29	77	50	5	20	10
..... acres, 2007	29,159	18,528	2,948	4,052	69,239	1,373	55,860	1,660
..... 2002	10,503	36,073	4,469	5,567	76,934	980	50,421	1,282
Irrigated land acres, 2007	4,878	4,113	584	2,262	105,088	137	3,328	535
..... 2002	802	3,308	761	1,267	113,345	1,060	6,072	267
Harvested cropland farms, 2007	24	38	22	103	104	11	12	34
..... 2002	20	28	36	104	116	7	17	29
..... acres, 2007	3,747	3,969	374	2,042	100,273	125	1,924	458
..... 2002	569	2,728	517	913	110,021	64	4,142	256
Pastureland and other land farms, 2007	5	7	9	42	7	5	7	7
..... 2002	6	6	9	59	10	3	11	5
..... acres, 2007	1,131	144	210	220	4,815	12	1,404	77
..... 2002	233	580	244	374	3,324	996	1,930	11
2007 irrigated acres by size of farm:								
1 to 9 acres farms	1	2	2	71	-	1	-	5
..... acres irrigated	(D)	(D)	(D)	175	-	(D)	-	9
10 to 49 acres farms	3	8	8	47	-	3	-	14
..... acres irrigated	17	75	140	381	-	15	-	135
50 to 69 acres farms	-	2	-	2	-	1	-	4
..... acres irrigated	-	(D)	-	(D)	-	(D)	-	8
70 to 99 acres farms	-	5	5	4	-	2	-	2
..... acres irrigated	-	137	58	51	-	(D)	-	(D)
100 to 139 acres farms	2	1	3	-	-	1	-	8
..... acres irrigated	(D)	(D)	27	-	-	(D)	-	90
140 to 179 acres farms	1	-	-	1	1	-	-	3
..... acres irrigated	(D)	-	-	(D)	(D)	-	-	28
180 to 219 acres farms	1	4	1	-	-	-	-	-
..... acres irrigated	(D)	197	(D)	-	-	-	-	-
220 to 259 acres farms	1	-	1	3	-	-	-	-
..... acres irrigated	(D)	-	(D)	(D)	-	-	-	-
260 to 499 acres farms	4	4	2	2	5	5	1	-
..... acres irrigated	4	30	(D)	(D)	(D)	96	(D)	-
500 to 999 acres farms	2	5	4	4	26	-	1	2
..... acres irrigated	(D)	524	209	568	10,121	-	(D)	(D)
1,000 to 1,999 acres farms	6	9	1	1	34	-	4	-
..... acres irrigated	1,320	1,337	(D)	(D)	22,210	-	(D)	-
2,000 acres or more farms	7	5	-	1	43	-	12	1
..... acres irrigated	(D)	(D)	-	(D)	71,780	-	2,767	(D)
2002 irrigated acres by size of farm:								
1 to 9 acres farms	3	-	6	78	-	-	-	14
..... acres irrigated	3	-	27	173	-	-	-	29
10 to 49 acres farms	2	5	10	51	1	2	-	8
..... acres irrigated	(D)	108	64	326	(D)	(D)	-	63
50 to 69 acres farms	-	2	8	7	-	1	-	2
..... acres irrigated	-	(D)	76	178	-	(D)	-	(D)
70 to 99 acres farms	3	-	1	2	-	2	-	1
..... acres irrigated	46	-	(D)	(D)	-	(D)	-	(D)
100 to 139 acres farms	1	2	3	1	-	-	-	-
..... acres irrigated	(D)	(D)	(D)	(D)	-	-	-	-
140 to 179 acres farms	1	2	4	6	1	2	-	3
..... acres irrigated	(D)	(D)	104	153	(D)	(D)	-	(D)
180 to 219 acres farms	-	-	-	-	3	-	1	-
..... acres irrigated	-	-	-	-	(D)	-	(D)	-
220 to 259 acres farms	2	-	1	-	-	-	-	4
..... acres irrigated	(D)	-	(D)	-	-	-	-	21
260 to 499 acres farms	5	6	6	4	7	3	2	1
..... acres irrigated	585	56	303	235	1,618	996	(D)	(D)
500 to 999 acres farms	2	4	3	3	29	-	4	1
..... acres irrigated	(D)	315	(D)	151	12,138	-	768	(D)
1,000 to 1,999 acres farms	3	6	1	-	39	-	4	-
..... acres irrigated	(D)	282	(D)	-	26,527	-	1,174	-
2,000 acres or more farms	2	7	-	2	42	-	11	-
..... acres irrigated	(D)	2,464	-	(D)	72,645	-	4,051	-

--continued

Table 10. **Irrigation: 2007 and 2002** - Con.

[For meaning of abbreviations and symbols, see introductory text]

Item	Navarro	Newton	Nolan	Nueces	Ochiltree	Oldham	Orange	Palo Pinto
Farmsnumber, 2007	35	10	28	43	68	11	35	31
.....2002	29	6	24	34	80	22	27	37
Land in irrigated farmsacres, 2007	37,582	274	51,716	18,339	247,438	34,015	4,295	42,343
.....2002	3,664	673	44,159	16,022	233,028	44,650	10,357	33,436
Harvested croplandfarms, 2007	28	8	24	17	67	11	22	26
.....2002	22	2	21	14	74	18	19	31
.....acres, 2007	3,410	29	33,153	12,389	141,581	6,720	539	1,299
.....2002	717	(D)	20,710	10,958	84,616	8,130	1,193	4,154
Other cropland, excluding cropland pasturedfarms, 2007	10	1	10	3	39	7	3	6
.....2002	9	2	12	5	58	14	5	5
.....acres, 2007	203	(D)	2,154	117	31,850	4,216	3	(D)
.....2002	51	(D)	1,552	97	64,097	14,929	(D)	4,427
Pastureland, excluding woodland pasturedfarms, 2007	21	4	19	31	50	10	19	19
.....2002	19	6	17	28	50	14	16	24
.....acres, 2007	25,739	103	15,941	3,365	71,462	21,791	3,218	(D)
.....2002	1,946	332	21,641	4,913	76,386	20,627	(D)	22,894
Irrigated landacres, 2007	1,117	104	5,158	4,322	66,118	2,341	553	601
.....2002	172	303	2,987	2,428	53,109	8,239	1,007	1,902
Harvested croplandfarms, 2007	25	8	24	17	66	11	21	23
.....2002	22	2	21	13	72	18	17	30
.....acres, 2007	432	(D)	5,118	3,377	(D)	(D)	355	496
.....2002	122	(D)	2,956	1,600	48,315	5,639	929	1,677
Pastureland and other landfarms, 2007	10	2	4	26	8	1	14	8
.....2002	7	6	3	21	15	6	10	8
.....acres, 2007	685	(D)	40	945	(D)	(D)	198	105
.....2002	50	(D)	31	828	4,794	2,600	78	225
2007 irrigated acres by size of farm:								
1 to 9 acresfarms	5	2	6	10	-	-	19	4
.....acres irrigated	16	(D)	20	38	-	-	(D)	11
10 to 49 acresfarms	12	6	1	16	-	2	12	10
.....acres irrigated	48	(D)	(D)	200	-	(D)	59	40
50 to 69 acresfarms	4	2	-	2	-	-	-	2
.....acres irrigated	67	(D)	-	(D)	-	-	-	(D)
70 to 99 acresfarms	1	-	-	2	-	-	-	4
.....acres irrigated	(D)	-	-	(D)	-	-	-	12
100 to 139 acresfarms	1	-	1	-	-	-	-	2
.....acres irrigated	(D)	-	(D)	-	-	-	-	(D)
140 to 179 acresfarms	2	-	1	2	-	-	-	-
.....acres irrigated	(D)	-	(D)	(D)	-	-	-	-
180 to 219 acresfarms	2	-	-	-	-	-	-	-
.....acres irrigated	(D)	-	-	-	-	-	-	-
220 to 259 acresfarms	4	-	-	-	-	-	-	1
.....acres irrigated	122	-	-	-	-	-	-	(D)
260 to 499 acresfarms	1	-	1	2	6	-	1	1
.....acres irrigated	(D)	-	(D)	(D)	(D)	-	(D)	(D)
500 to 999 acresfarms	-	-	1	6	3	2	2	5
.....acres irrigated	-	-	(D)	2,092	(D)	(D)	(D)	244
1,000 to 1,999 acresfarms	-	-	5	1	10	2	-	-
.....acres irrigated	-	-	(D)	(D)	5,132	(D)	-	-
2,000 acres or morefarms	3	-	12	2	49	5	1	2
.....acres irrigated	(D)	-	4,197	(D)	59,152	1,876	(D)	(D)
2002 irrigated acres by size of farm:								
1 to 9 acresfarms	6	-	2	4	-	2	13	7
.....acres irrigated	(D)	-	(D)	6	-	(D)	59	27
10 to 49 acresfarms	14	1	4	17	3	-	9	8
.....acres irrigated	64	(D)	14	194	(D)	-	64	21
50 to 69 acresfarms	2	1	2	-	-	-	-	1
.....acres irrigated	(D)	(D)	(D)	-	-	-	-	(D)
70 to 99 acresfarms	4	-	-	1	-	-	-	4
.....acres irrigated	44	-	-	(D)	-	-	-	104
100 to 139 acresfarms	-	2	-	1	-	-	1	4
.....acres irrigated	(D)	(D)	-	(D)	-	-	(D)	180
140 to 179 acresfarms	-	2	-	2	-	-	-	-
.....acres irrigated	-	(D)	-	(D)	-	-	-	-
180 to 219 acresfarms	1	-	1	-	-	2	-	1
.....acres irrigated	(D)	-	(D)	-	-	(D)	-	(D)
220 to 259 acresfarms	1	-	-	1	2	-	-	1
.....acres irrigated	(D)	-	-	(D)	(D)	-	-	(D)
260 to 499 acresfarms	-	-	-	2	3	2	-	4
.....acres irrigated	-	-	-	(D)	685	(D)	-	72
500 to 999 acresfarms	-	-	2	3	12	6	2	3
.....acres irrigated	-	-	(D)	82	2,485	2,635	(D)	(D)
1,000 to 1,999 acresfarms	-	-	2	1	17	4	-	-
.....acres irrigated	-	-	(D)	(D)	11,314	1,397	-	-
2,000 acres or morefarms	1	-	11	2	43	6	2	4
.....acres irrigated	(D)	-	2,882	(D)	38,239	3,895	(D)	1,174

--continued

Table 10. Irrigation: 2007 and 2002 - Con.

[For meaning of abbreviations and symbols, see introductory text]

Item	Panola	Parker	Parmer	Pecos	Polk	Potter	Presidio	Rains
Farms number, 2007	31	137	279	48	38	26	34	31
..... 2002	27	120	363	55	18	21	31	23
Land in irrigated farms acres, 2007	3,391	18,754	386,072	556,586	4,492	30,813	156,562	4,569
..... 2002	3,453	25,985	375,383	530,884	1,137	18,401	23,959	3,761
Harvested cropland farms, 2007	28	106	266	36	32	20	25	29
..... 2002	27	103	343	40	16	16	30	23
..... acres, 2007	587	2,612	241,097	20,316	868	12,043	1,694	2,232
..... 2002	958	3,123	207,821	17,883	230	5,512	1,390	1,593
Other cropland, excluding cropland pastured farms, 2007	10	13	133	22	10	11	15	3
..... 2002	9	21	226	31	2	12	13	5
..... acres, 2007	257	233	56,020	18,732	103	7,275	2,434	(D)
..... 2002	633	377	62,252	23,539	(D)	5,915	753	(D)
Pastureland, excluding woodland pastured farms, 2007	13	77	153	29	17	19	15	19
..... 2002	11	65	205	37	9	18	14	9
..... acres, 2007	1,586	12,581	80,380	512,205	1,592	10,791	139,097	1,919
..... 2002	1,328	20,922	96,506	487,519	318	5,495	21,443	1,500
Irrigated land acres, 2007	371	1,525	174,990	17,255	1,440	6,961	2,044	590
..... 2002	383	1,280	189,293	34,321	99	4,901	2,856	441
Harvested cropland farms, 2007	28	96	266	35	32	20	25	24
..... 2002	26	94	343	38	16	16	29	17
..... acres, 2007	311	1,206	160,728	14,809	(D)	6,943	1,599	418
..... 2002	372	1,028	173,575	17,390	(D)	4,369	1,326	286
Pastureland and other land farms, 2007	9	43	31	18	10	6	13	7
..... 2002	3	29	59	22	2	7	6	6
..... acres, 2007	60	319	14,262	2,446	(D)	18	445	172
..... 2002	11	252	15,718	16,931	(D)	532	1,530	155
2007 irrigated acres by size of farm:								
1 to 9 acres farms	4	41	4	2	5	4	2	6
..... acres irrigated	4	119	12	(D)	13	6	(D)	11
10 to 49 acres farms	11	61	4	8	16	6	8	9
..... acres irrigated	81	427	76	96	62	14	(D)	118
50 to 69 acres farms	6	8	-	2	6	2	5	1
..... acres irrigated	48	44	-	(D)	84	(D)	234	(D)
70 to 99 acres farms	1	2	2	1	4	-	-	5
..... acres irrigated	(D)	(D)	(D)	(D)	33	-	-	87
100 to 139 acres farms	3	10	3	3	2	1	-	3
..... acres irrigated	7	204	210	170	(D)	(D)	-	95
140 to 179 acres farms	1	4	16	-	-	-	1	1
..... acres irrigated	(D)	85	1,435	-	-	-	(D)	(D)
180 to 219 acres farms	-	3	-	-	-	1	1	-
..... acres irrigated	-	(D)	-	-	-	(D)	(D)	-
220 to 259 acres farms	-	1	2	1	-	-	-	2
..... acres irrigated	-	(D)	(D)	(D)	-	-	-	(D)
260 to 499 acres farms	3	2	36	2	2	1	3	2
..... acres irrigated	78	(D)	7,215	(D)	(D)	(D)	915	(D)
500 to 999 acres farms	2	1	68	4	3	2	4	1
..... acres irrigated	(D)	(D)	29,259	1,579	(D)	(D)	305	(D)
1,000 to 1,999 acres farms	-	-	92	8	-	4	3	1
..... acres irrigated	-	-	67,042	3,389	-	478	172	(D)
2,000 acres or more farms	-	4	52	17	-	5	7	-
..... acres irrigated	-	304	69,404	11,971	-	6,155	172	-
2002 irrigated acres by size of farm:								
1 to 9 acres farms	1	34	-	-	3	-	-	-
..... acres irrigated	(D)	91	-	-	(D)	-	-	-
10 to 49 acres farms	15	47	8	7	5	-	8	15
..... acres irrigated	71	311	168	49	39	-	106	80
50 to 69 acres farms	2	14	1	2	5	5	6	1
..... acres irrigated	(D)	102	(D)	(D)	15	132	(D)	(D)
70 to 99 acres farms	-	2	1	2	3	3	3	1
..... acres irrigated	-	(D)	(D)	(D)	12	150	63	(D)
100 to 139 acres farms	1	6	3	2	-	-	-	-
..... acres irrigated	(D)	85	348	(D)	-	-	-	-
140 to 179 acres farms	-	-	32	-	-	-	-	-
..... acres irrigated	-	-	3,570	-	-	-	-	-
180 to 219 acres farms	-	4	3	-	-	2	-	-
..... acres irrigated	-	20	453	-	-	(D)	-	-
220 to 259 acres farms	4	1	1	3	2	-	2	1
..... acres irrigated	42	(D)	(D)	120	(D)	-	(D)	(D)
260 to 499 acres farms	3	5	54	5	-	1	3	3
..... acres irrigated	205	97	13,924	723	-	(D)	515	265
500 to 999 acres farms	1	3	111	7	-	5	5	2
..... acres irrigated	(D)	(D)	50,274	745	-	916	770	(D)
1,000 to 1,999 acres farms	-	2	113	11	-	3	1	-
..... acres irrigated	-	(D)	80,445	4,099	-	346	(D)	-
2,000 acres or more farms	-	2	36	16	-	2	3	-
..... acres irrigated	-	(D)	39,802	28,537	-	(D)	35	-

--continued

Table 10. Irrigation: 2007 and 2002 - Con.

[For meaning of abbreviations and symbols, see introductory text]

Item	Randall	Reagan	Real	Red River	Reeves	Refugio	Roberts	Robertson
Farmsnumber, 2007	87	29	21	17	50	8	10	62
2002	94	38	30	21	55	13	10	62
Land in irrigated farmsacres, 2007	130,076	47,098	41,633	20,596	170,638	10,149	84,287	79,839
2002	147,187	42,754	40,663	24,148	258,346	69,460	59,391	69,261
Harvested croplandfarms, 2007	76	25	14	17	40	5	9	58
2002	81	37	22	17	44	5	9	53
acres, 2007	47,366	22,637	243	4,068	8,690	(D)	19,671	32,178
2002	39,273	14,313	303	5,320	9,593	(D)	10,075	29,495
Other cropland, excluding cropland pasturedfarms, 2007	42	8	5	3	27	1	6	12
2002	60	27	11	7	31	2	5	14
acres, 2007	18,161	571	23	(D)	74,251	(D)	5,196	1,982
2002	37,620	14,532	248	748	24,444	(D)	3,298	1,871
Pastureland, excluding woodland pasturedfarms, 2007	75	17	13	14	29	4	7	48
2002	72	17	24	12	24	13	7	38
acres, 2007	60,673	23,381	21,365	10,922	83,965	(D)	59,360	37,244
2002	68,020	13,233	29,791	14,928	223,057	(D)	45,922	28,300
Irrigated landacres, 2007	19,791	8,545	535	2,798	8,029	(D)	8,452	21,541
2002	27,220	10,408	472	3,484	10,759	2,600	7,204	19,179
Harvested croplandfarms, 2007	74	25	11	16	39	5	8	54
2002	79	36	21	16	43	4	9	50
acres, 2007	18,204	8,492	231	1,448	7,230	(D)	(D)	20,918
2002	24,030	(D)	250	(D)	9,202	750	(D)	19,109
Pastureland and other landfarms, 2007	21	4	10	3	12	3	2	9
2002	23	2	12	6	14	9	1	15
acres, 2007	1,587	53	304	1,350	799	9	(D)	623
2002	3,190	(D)	222	(D)	1,557	1,850	(D)	70
2007 irrigated acres by size of farm:								
1 to 9 acresfarms	10	-	6	2	5	3	-	2
acres irrigated	23	-	28	(D)	31	9	-	(D)
10 to 49 acresfarms	13	4	3	6	9	2	-	19
acres irrigated	69	(D)	25	19	146	(D)	-	166
50 to 69 acresfarms	2	-	-	-	4	-	-	2
acres irrigated	(D)	-	-	-	82	-	-	(D)
70 to 99 acresfarms	2	-	4	-	-	-	-	1
acres irrigated	(D)	-	124	-	-	-	-	(D)
100 to 139 acresfarms	4	-	-	2	2	-	-	4
acres irrigated	134	-	-	(D)	(D)	-	-	8
140 to 179 acresfarms	-	1	-	-	-	-	-	2
acres irrigated	-	(D)	-	-	-	-	-	(D)
180 to 219 acresfarms	2	-	2	-	2	-	-	2
acres irrigated	(D)	-	(D)	-	(D)	-	-	(D)
220 to 259 acresfarms	1	-	-	-	1	-	-	-
acres irrigated	(D)	-	-	-	(D)	-	-	-
260 to 499 acresfarms	6	-	-	-	3	-	-	5
acres irrigated	341	-	-	-	159	-	-	220
500 to 999 acresfarms	12	8	1	1	8	1	1	6
acres irrigated	2,012	2,472	(D)	(D)	2,244	(D)	(D)	1,778
1,000 to 1,999 acresfarms	16	10	2	4	7	-	1	8
acres irrigated	6,115	3,571	(D)	1,417	1,588	-	(D)	1,848
2,000 acres or morefarms	19	6	3	2	9	2	8	11
acres irrigated	10,924	2,437	(D)	(D)	3,593	(D)	(D)	17,077
2002 irrigated acres by size of farm:								
1 to 9 acresfarms	2	-	2	2	8	3	-	-
acres irrigated	(D)	-	(D)	(D)	(D)	3	-	-
10 to 49 acresfarms	21	-	9	2	-	-	-	18
acres irrigated	127	-	46	(D)	-	-	-	(D)
50 to 69 acresfarms	2	-	1	2	2	-	-	4
acres irrigated	(D)	-	(D)	(D)	(D)	-	-	28
70 to 99 acresfarms	1	-	1	2	4	1	-	2
acres irrigated	(D)	-	(D)	(D)	60	(D)	-	(D)
100 to 139 acresfarms	1	-	-	2	-	-	-	4
acres irrigated	(D)	-	-	(D)	-	-	-	(D)
140 to 179 acresfarms	4	2	1	-	5	2	-	-
acres irrigated	92	(D)	(D)	-	437	(D)	-	-
180 to 219 acresfarms	-	-	1	-	4	-	-	2
acres irrigated	-	-	(D)	-	286	-	-	(D)
220 to 259 acresfarms	1	-	1	-	7	-	-	3
acres irrigated	(D)	-	(D)	-	921	-	-	530
260 to 499 acresfarms	7	7	7	1	4	1	-	8
acres irrigated	1,312	(D)	151	(D)	246	(D)	-	1,250
500 to 999 acresfarms	17	9	1	6	6	-	2	4
acres irrigated	3,301	2,352	(D)	1,298	1,668	-	(D)	2,270
1,000 to 1,999 acresfarms	17	17	2	-	5	2	1	10
acres irrigated	6,627	5,883	(D)	-	1,700	(D)	(D)	3,757
2,000 acres or morefarms	21	3	4	4	10	4	7	7
acres irrigated	15,536	(D)	27	2,000	5,379	1,510	6,311	10,875

--continued

Table 10. Irrigation: 2007 and 2002 - Con.

[For meaning of abbreviations and symbols, see introductory text]

Item	Rockwall	Runnels	Rusk	Sabine	San Augustine	San Jacinto	San Patricio	San Saba
Farms number, 2007	17	40	48	8	7	31	45	46
..... 2002	18	51	39	12	10	33	38	48
Land in irrigated farms acres, 2007	170	90,383	11,629	144	1,356	2,644	60,881	61,154
..... 2002	393	48,185	9,208	997	434	1,991	35,626	42,648
Harvested cropland farms, 2007	15	36	40	8	7	28	34	44
..... 2002	18	40	28	12	10	28	27	47
..... acres, 2007	88	15,963	2,205	25	252	1,194	55,030	7,446
..... 2002	137	17,865	2,114	233	78	315	31,068	6,607
Other cropland, excluding cropland pastured farms, 2007	5	10	9	2	2	6	8	7
..... 2002	5	12	5	3	3	6	8	16
..... acres, 2007	18	2,071	316	(D)	(D)	60	533	509
..... 2002	18	2,285	284	11	48	126	3,024	794
Pastureland, excluding woodland pastured farms, 2007	3	35	34	1	3	15	21	33
..... 2002	4	38	27	5	-	20	20	30
..... acres, 2007	34	60,782	6,020	(D)	1,043	842	4,931	47,371
..... 2002	(D)	26,041	4,202	654	-	899	1,254	32,801
Irrigated land acres, 2007	72	3,484	848	16	114	943	14,233	3,760
..... 2002	103	3,351	651	133	18	292	7,771	2,651
Harvested cropland farms, 2007	13	34	39	8	7	27	34	42
..... 2002	18	39	23	12	10	28	24	46
..... acres, 2007	46	2,771	759	16	114	893	13,670	3,643
..... 2002	103	2,196	354	133	18	213	7,417	2,472
Pastureland and other land farms, 2007	4	10	9	-	-	5	14	7
..... 2002	-	16	18	-	-	9	17	6
..... acres, 2007	26	713	89	-	-	50	563	117
..... 2002	-	1,155	297	-	-	79	354	179
2007 irrigated acres by size of farm:								
1 to 9 acres farms	7	1	8	5	2	4	7	3
..... acres irrigated	32	(D)	(D)	6	(D)	12	19	(D)
10 to 49 acres farms	10	5	11	2	2	15	7	9
..... acres irrigated	40	75	88	(D)	(D)	127	111	120
50 to 69 acres farms	-	5	1	-	-	3	1	-
..... acres irrigated	-	103	(D)	-	-	39	(D)	-
70 to 99 acres farms	-	4	7	1	-	5	2	4
..... acres irrigated	-	(D)	53	(D)	-	(D)	(D)	64
100 to 139 acres farms	-	2	1	-	-	-	1	3
..... acres irrigated	-	(D)	(D)	-	-	-	(D)	34
140 to 179 acres farms	-	2	4	-	-	2	-	1
..... acres irrigated	-	(D)	98	-	-	(D)	-	(D)
180 to 219 acres farms	-	1	3	-	-	-	1	-
..... acres irrigated	-	(D)	46	-	-	-	(D)	-
220 to 259 acres farms	-	-	-	-	-	-	-	-
..... acres irrigated	-	-	-	-	-	-	-	-
260 to 499 acres farms	-	4	6	-	1	-	1	4
..... acres irrigated	-	240	122	-	(D)	-	(D)	796
500 to 999 acres farms	-	4	3	-	2	2	1	7
..... acres irrigated	-	41	109	-	(D)	(D)	(D)	1,108
1,000 to 1,999 acres farms	-	3	4	-	-	-	8	6
..... acres irrigated	-	688	311	-	-	-	3,802	673
2,000 acres or more farms	-	9	-	-	-	-	16	9
..... acres irrigated	-	2,035	-	-	-	-	9,855	900
2002 irrigated acres by size of farm:								
1 to 9 acres farms	3	2	5	4	-	2	3	1
..... acres irrigated	(D)	(D)	15	4	-	(D)	(D)	(D)
10 to 49 acres farms	13	11	11	5	8	24	13	10
..... acres irrigated	95	57	86	(D)	(D)	180	85	105
50 to 69 acres farms	1	-	1	-	-	-	3	3
..... acres irrigated	(D)	-	(D)	-	-	-	66	24
70 to 99 acres farms	-	1	-	-	-	3	-	-
..... acres irrigated	-	(D)	-	-	-	30	-	-
100 to 139 acres farms	-	5	6	-	2	1	-	-
..... acres irrigated	-	396	22	-	(D)	(D)	-	-
140 to 179 acres farms	1	2	4	2	-	-	-	4
..... acres irrigated	(D)	(D)	23	(D)	-	-	-	85
180 to 219 acres farms	-	3	2	-	-	-	-	4
..... acres irrigated	-	32	(D)	-	-	-	-	(D)
220 to 259 acres farms	-	1	-	-	-	-	-	3
..... acres irrigated	-	(D)	-	-	-	-	-	341
260 to 499 acres farms	-	6	6	-	-	3	1	2
..... acres irrigated	-	589	276	-	-	(D)	(D)	(D)
500 to 999 acres farms	-	6	1	1	-	-	4	6
..... acres irrigated	-	256	(D)	(D)	-	-	1,176	493
1,000 to 1,999 acres farms	-	4	3	-	-	-	4	6
..... acres irrigated	-	216	(D)	-	-	-	1,790	398
2,000 acres or more farms	-	10	-	-	-	-	10	9
..... acres irrigated	-	1,365	-	-	-	-	4,632	647

--continued

Table 10. **Irrigation: 2007 and 2002** - Con.

[For meaning of abbreviations and symbols, see introductory text]

Item	Schleicher	Scurry	Shackelford	Shelby	Sherman	Smith	Somervell	Starr
Farmsnumber, 2007	15	48	2	31	117	168	22	90
2002	20	51	3	22	129	121	14	53
Land in irrigated farmsacres, 2007	34,884	42,287	(D)	4,124	338,860	19,601	2,582	57,420
2002	22,710	37,157	4,665	2,739	334,277	12,803	742	43,416
Harvested croplandfarms, 2007	13	39	2	26	115	143	17	74
2002	14	43	3	21	122	112	11	31
acres, 2007	4,870	21,305	(D)	858	216,109	5,335	784	19,249
2002	1,082	17,942	565	427	172,593	4,757	104	16,038
Other cropland, excluding cropland pasturedfarms, 2007	2	16	2	10	57	30	5	25
2002	2	27	-	4	112	40	8	19
acres, 2007	(D)	5,150	(D)	108	48,071	1,043	(D)	2,687
2002	(D)	8,236	-	577	93,869	1,576	146	10,796
Pastureland, excluding woodland pasturedfarms, 2007	11	29	2	17	73	91	10	66
2002	17	29	3	9	69	36	10	36
acres, 2007	28,602	12,725	(D)	2,136	69,097	6,011	850	26,007
2002	21,180	10,304	(D)	376	65,065	2,186	319	15,210
Irrigated landacres, 2007	640	2,866	(D)	600	157,563	2,651	473	6,463
2002	1,357	2,631	550	289	148,548	2,220	129	6,133
Harvested croplandfarms, 2007	13	39	2	24	114	142	17	71
2002	14	43	3	19	122	109	10	31
acres, 2007	(D)	2,795	(D)	474	154,118	2,323	465	5,006
2002	866	2,223	550	219	137,598	2,027	49	4,887
Pastureland and other landfarms, 2007	2	9	-	7	9	33	5	19
2002	6	10	-	5	15	20	6	22
acres, 2007	(D)	71	-	126	3,445	328	8	1,457
2002	491	408	-	70	10,950	193	80	1,246
2007 irrigated acres by size of farm:								
1 to 9 acresfarms	1	7	-	3	-	35	-	1
acres irrigated	(D)	9	-	3	-	102	-	(D)
10 to 49 acresfarms	2	15	-	12	-	64	16	10
acres irrigated	(D)	149	-	151	-	357	(D)	166
50 to 69 acresfarms	-	-	-	4	-	9	-	1
acres irrigated	-	-	-	20	-	(D)	-	(D)
70 to 99 acresfarms	-	-	-	5	-	14	-	4
acres irrigated	-	-	-	36	-	103	-	164
100 to 139 acresfarms	-	1	-	-	1	12	2	10
acres irrigated	-	(D)	-	-	(D)	73	(D)	202
140 to 179 acresfarms	1	2	-	-	-	6	1	10
acres irrigated	(D)	(D)	-	-	-	85	(D)	207
180 to 219 acresfarms	-	-	-	1	-	2	-	7
acres irrigated	-	-	-	(D)	-	(D)	-	87
220 to 259 acresfarms	-	5	-	1	-	5	-	2
acres irrigated	-	89	-	(D)	-	404	-	(D)
260 to 499 acresfarms	2	2	-	3	6	13	2	14
acres irrigated	(D)	(D)	-	(D)	(D)	464	(D)	608
500 to 999 acresfarms	-	4	-	2	24	6	1	16
acres irrigated	-	(D)	-	(D)	10,553	506	(D)	2,076
1,000 to 1,999 acresfarms	3	4	-	-	30	2	-	10
acres irrigated	28	396	-	-	24,056	(D)	-	1,167
2,000 acres or morefarms	6	8	2	-	56	-	-	5
acres irrigated	441	1,823	(D)	-	121,742	-	-	1,650
2002 irrigated acres by size of farm:								
1 to 9 acresfarms	2	3	-	5	-	32	1	-
acres irrigated	(D)	3	-	7	-	72	(D)	-
10 to 49 acresfarms	3	11	-	5	-	49	7	-
acres irrigated	115	48	-	9	-	312	30	-
50 to 69 acresfarms	-	1	-	2	-	13	3	3
acres irrigated	-	(D)	-	(D)	-	174	(D)	147
70 to 99 acresfarms	-	1	-	2	1	5	-	7
acres irrigated	-	(D)	-	(D)	(D)	(D)	-	142
100 to 139 acresfarms	3	2	-	1	1	6	2	6
acres irrigated	84	(D)	-	(D)	(D)	73	(D)	252
140 to 179 acresfarms	-	2	-	3	-	3	1	5
acres irrigated	-	(D)	-	(D)	-	21	(D)	78
180 to 219 acresfarms	2	1	-	2	1	-	-	3
acres irrigated	(D)	(D)	-	(D)	(D)	-	-	12
220 to 259 acresfarms	3	-	-	-	-	1	-	3
acres irrigated	552	-	-	-	-	(D)	-	(D)
260 to 499 acresfarms	-	11	2	-	5	6	-	14
acres irrigated	-	591	(D)	-	900	161	-	768
500 to 999 acresfarms	-	7	-	2	33	4	-	4
acres irrigated	-	854	-	(D)	13,648	968	-	660
1,000 to 1,999 acresfarms	2	4	-	-	31	2	-	5
acres irrigated	(D)	55	-	-	25,506	(D)	-	650
2,000 acres or morefarms	5	8	1	-	57	-	-	3
acres irrigated	112	943	(D)	-	108,164	-	-	(D)

--continued

Table 10. Irrigation: 2007 and 2002 - Con.

[For meaning of abbreviations and symbols, see introductory text]

Item	Stephens	Sterling	Stonewall	Sutton	Swisher	Tarrant	Taylor	Terrell
Farms number, 2007	12	6	14	15	155	112	56	6
..... 2002	8	7	9	14	192	108	58	2
Land in irrigated farms acres, 2007	11,399	117,158	19,843	134,701	311,802	5,310	97,588	(D)
..... 2002	5,632	121,618	6,293	74,489	293,150	3,825	37,979	(D)
Harvested cropland farms, 2007	10	4	14	8	145	65	46	5
..... 2002	4	4	9	11	185	62	46	1
..... acres, 2007	586	(D)	4,632	904	155,798	1,811	24,896	(D)
..... 2002	244	309	1,174	1,272	120,428	929	7,898	(D)
Other cropland, excluding cropland pastured farms, 2007	-	2	3	5	86	6	8	2
..... 2002	-	2	2	2	134	6	13	-
..... acres, 2007	-	(D)	279	594	45,568	164	1,407	(D)
..... 2002	-	(D)	(D)	(D)	57,804	34	1,315	-
Pastureland, excluding woodland pastured farms, 2007	5	6	11	15	118	59	38	4
..... 2002	5	7	7	12	139	71	40	2
..... acres, 2007	10,362	113,660	14,853	128,691	103,773	2,018	70,296	(D)
..... 2002	5,136	120,028	4,625	72,361	110,967	1,573	27,036	(D)
Irrigated land acres, 2007	226	323	2,399	891	83,842	1,388	5,087	(D)
..... 2002	195	207	1,454	1,290	99,748	1,302	2,434	(D)
Harvested cropland farms, 2007	9	2	14	8	145	63	42	5
..... 2002	4	3	9	11	185	62	44	1
..... acres, 2007	(D)	(D)	(D)	704	77,750	850	4,694	(D)
..... 2002	48	(D)	(D)	(D)	90,012	805	1,357	(D)
Pastureland and other land farms, 2007	3	4	1	7	20	49	14	1
..... 2002	5	4	1	3	28	47	16	1
..... acres, 2007	(D)	(D)	(D)	187	6,092	538	393	(D)
..... 2002	147	(D)	(D)	(D)	9,736	497	1,077	(D)
2007 irrigated acres by size of farm:								
1 to 9 acres farms	4	-	-	-	3	69	7	-
..... acres irrigated	6	-	-	-	(D)	166	(D)	-
10 to 49 acres farms	3	-	-	-	5	28	14	-
..... acres irrigated	5	-	-	-	122	220	132	-
50 to 69 acres farms	-	-	-	-	-	-	1	-
..... acres irrigated	-	-	-	-	-	-	(D)	-
70 to 99 acres farms	-	-	-	-	-	1	-	-
..... acres irrigated	-	-	-	-	-	(D)	-	-
100 to 139 acres farms	-	-	3	-	6	5	2	-
..... acres irrigated	-	-	354	-	356	111	(D)	-
140 to 179 acres farms	-	-	-	-	4	2	-	-
..... acres irrigated	-	-	-	-	362	(D)	-	-
180 to 219 acres farms	-	-	-	-	1	2	-	-
..... acres irrigated	-	-	-	-	(D)	(D)	-	-
220 to 259 acres farms	-	-	2	-	1	-	-	-
..... acres irrigated	-	-	(D)	-	(D)	-	-	-
260 to 499 acres farms	1	2	-	-	14	2	5	2
..... acres irrigated	(D)	(D)	-	-	1,550	(D)	207	(D)
500 to 999 acres farms	2	-	2	1	30	3	7	2
..... acres irrigated	(D)	-	(D)	(D)	8,041	(D)	498	(D)
1,000 to 1,999 acres farms	-	-	3	1	38	-	15	-
..... acres irrigated	-	-	(D)	(D)	21,612	-	3,356	-
2,000 acres or more farms	2	4	4	13	53	-	5	2
..... acres irrigated	(D)	(D)	748	(D)	51,489	-	813	(D)
2002 irrigated acres by size of farm:								
1 to 9 acres farms	-	2	-	-	4	65	10	-
..... acres irrigated	-	(D)	-	-	8	144	29	-
10 to 49 acres farms	-	-	1	1	4	30	16	-
..... acres irrigated	-	-	(D)	(D)	82	195	75	-
50 to 69 acres farms	-	-	-	-	2	2	-	-
..... acres irrigated	-	-	-	-	(D)	(D)	-	-
70 to 99 acres farms	4	-	-	3	-	1	2	-
..... acres irrigated	49	-	-	(D)	-	(D)	(D)	-
100 to 139 acres farms	-	-	-	-	1	5	4	-
..... acres irrigated	-	-	-	-	(D)	301	58	-
140 to 179 acres farms	-	-	-	-	6	-	5	-
..... acres irrigated	-	-	-	-	425	-	11	-
180 to 219 acres farms	-	-	-	-	6	1	-	-
..... acres irrigated	-	-	-	-	544	(D)	-	-
220 to 259 acres farms	-	-	2	1	5	2	4	-
..... acres irrigated	-	-	(D)	(D)	602	(D)	(D)	-
260 to 499 acres farms	2	1	1	1	21	-	3	-
..... acres irrigated	(D)	(D)	(D)	(D)	3,645	-	(D)	-
500 to 999 acres farms	1	-	1	2	51	2	6	-
..... acres irrigated	(D)	-	(D)	(D)	18,082	(D)	612	-
1,000 to 1,999 acres farms	-	-	4	-	52	-	3	-
..... acres irrigated	-	-	1,274	-	33,816	-	153	-
2,000 acres or more farms	1	4	-	6	40	-	5	2
..... acres irrigated	(D)	(D)	-	1,022	42,433	-	1,213	(D)

--continued

Table 10. Irrigation: 2007 and 2002 - Con.

[For meaning of abbreviations and symbols, see introductory text]

Item	Terry	Throckmorton	Titus	Tom Green	Travis	Trinity	Tyler	Upshur
Farmsnumber, 2007	284	8	18	198	97	10	35	47
2002	335	1	15	244	110	11	28	27
Land in irrigated farmsacres, 2007	354,453	16,006	11,956	249,813	7,384	1,411	7,241	6,281
2002	334,662	(D)	2,086	200,709	15,084	922	10,507	3,251
Harvested croplandfarms, 2007	268	8	17	171	79	10	33	33
2002	307	1	15	211	87	11	27	22
acres, 2007	252,402	6,738	777	97,514	1,923	250	2,301	1,078
2002	216,382	(D)	925	85,808	3,214	241	2,921	479
Other cropland, excluding cropland pasturedfarms, 2007	130	2	2	41	9	1	7	6
2002	214	1	1	60	27	2	5	3
acres, 2007	50,810	(D)	(D)	4,580	162	(D)	611	319
2002	78,522	(D)	(D)	8,565	1,075	(D)	32	53
Pastureland, excluding woodland pasturedfarms, 2007	95	8	12	116	48	4	17	28
2002	103	1	10	135	62	7	15	22
acres, 2007	45,946	8,078	(D)	141,051	4,074	228	1,203	2,577
2002	31,946	(D)	828	102,217	9,592	432	4,193	1,785
Irrigated landacres, 2007	142,010	1,358	490	33,738	1,583	310	437	1,478
2002	142,450	(D)	285	26,924	2,016	213	1,427	1,228
Harvested croplandfarms, 2007	268	8	16	170	78	8	32	32
2002	304	1	10	207	84	11	26	20
acres, 2007	136,185	1,358	457	32,651	1,260	134	425	521
2002	136,153	(D)	261	24,150	1,442	213	(D)	223
Pastureland and other landfarms, 2007	34	-	4	42	22	4	4	19
2002	51	-	5	50	29	-	3	8
acres, 2007	5,825	-	33	1,087	323	176	12	957
2002	6,297	-	24	2,774	574	-	(D)	1,005
2007 irrigated acres by size of farm:								
1 to 9 acresfarms	9	-	1	30	27	1	6	15
acres irrigated	(D)	-	(D)	(D)	58	(D)	13	55
10 to 49 acresfarms	18	-	9	53	30	4	18	15
acres irrigated	396	-	110	455	159	78	44	116
50 to 69 acresfarms	5	-	-	4	23	-	4	1
acres irrigated	80	-	-	112	205	-	15	(D)
70 to 99 acresfarms	2	-	-	4	3	2	3	3
acres irrigated	(D)	-	-	109	(D)	(D)	21	94
100 to 139 acresfarms	4	-	1	4	3	-	-	1
acres irrigated	320	-	(D)	137	18	-	-	(D)
140 to 179 acresfarms	3	1	2	7	3	-	-	5
acres irrigated	246	(D)	(D)	145	60	-	-	(D)
180 to 219 acresfarms	4	1	1	2	1	2	-	1
acres irrigated	256	(D)	(D)	(D)	(D)	(D)	-	(D)
220 to 259 acresfarms	6	-	1	-	-	-	1	-
acres irrigated	612	-	(D)	-	-	-	(D)	-
260 to 499 acresfarms	30	-	1	15	5	-	1	-
acres irrigated	5,196	-	(D)	2,051	701	-	(D)	-
500 to 999 acresfarms	53	3	-	18	1	1	1	5
acres irrigated	16,609	(D)	-	4,133	(D)	(D)	(D)	282
1,000 to 1,999 acresfarms	92	-	-	34	-	-	-	1
acres irrigated	50,653	-	-	11,696	-	-	-	(D)
2,000 acres or morefarms	58	3	2	27	1	-	1	-
acres irrigated	67,481	(D)	(D)	14,740	(D)	-	(D)	-
2002 irrigated acres by size of farm:								
1 to 9 acresfarms	7	-	5	41	25	-	2	8
acres irrigated	38	-	9	(D)	47	-	(D)	23
10 to 49 acresfarms	32	-	3	64	43	5	14	7
acres irrigated	467	-	(D)	482	335	(D)	123	71
50 to 69 acresfarms	6	-	-	10	12	-	3	2
acres irrigated	88	-	-	121	153	-	6	(D)
70 to 99 acresfarms	6	-	2	5	5	2	3	2
acres irrigated	291	-	(D)	281	28	(D)	(D)	(D)
100 to 139 acresfarms	11	-	-	6	7	-	-	3
acres irrigated	925	-	-	220	117	-	-	(D)
140 to 179 acresfarms	15	-	1	10	-	4	-	-
acres irrigated	1,901	-	(D)	480	-	126	-	-
180 to 219 acresfarms	11	-	-	2	3	-	-	1
acres irrigated	901	-	-	(D)	3	-	-	(D)
220 to 259 acresfarms	3	-	-	9	1	-	-	-
acres irrigated	290	-	-	609	(D)	-	-	-
260 to 499 acresfarms	27	-	3	15	4	-	-	2
acres irrigated	5,526	-	38	2,058	156	-	-	(D)
500 to 999 acresfarms	72	-	1	26	7	-	3	1
acres irrigated	24,929	-	(D)	4,829	(D)	-	(D)	(D)
1,000 to 1,999 acresfarms	111	-	-	34	2	-	2	1
acres irrigated	70,920	-	-	8,845	(D)	-	(D)	(D)
2,000 acres or morefarms	34	1	-	22	1	-	1	-
acres irrigated	36,174	(D)	-	8,757	(D)	-	(D)	-

--continued

Table 10. Irrigation: 2007 and 2002 - Con.

[For meaning of abbreviations and symbols, see introductory text]

Item	Upton	Uvalde	Val Verde	Van Zandt	Victoria	Walker	Waller	Ward
Farms number, 2007	18	125	53	144	53	57	109	22
..... 2002	21	152	40	112	70	26	114	12
Land in irrigated farms acres, 2007	36,374	466,606	229,156	25,568	26,632	26,555	56,102	14,298
..... 2002	35,951	208,623	83,628	18,334	22,444	5,970	45,540	5,841
Harvested cropland farms, 2007	16	90	27	120	41	41	87	18
..... 2002	21	128	35	107	52	24	88	9
..... acres, 2007	13,886	51,256	1,337	9,156	3,688	4,107	13,399	1,380
..... 2002	9,122	62,736	1,579	6,810	4,003	802	15,388	385
Other cropland, excluding cropland pastured farms, 2007	8	33	9	44	9	10	24	7
..... 2002	14	27	7	20	13	1	25	8
..... acres, 2007	811	9,565	377	1,688	375	276	14,007	4,262
..... 2002	9,295	3,253	497	702	383	(D)	9,494	3,374
Pastureland, excluding woodland pastured farms, 2007	12	95	39	80	36	40	75	13
..... 2002	18	116	27	41	38	16	72	7
..... acres, 2007	21,365	383,138	225,249	9,490	21,010	14,206	20,491	8,654
..... 2002	15,919	137,319	80,973	6,400	15,785	2,835	18,134	2,073
Irrigated land acres, 2007	7,286	45,344	2,254	5,456	2,844	885	9,904	1,575
..... 2002	7,623	54,725	1,558	4,003	4,702	600	11,908	612
Harvested cropland farms, 2007	16	87	27	112	37	31	82	18
..... 2002	21	125	34	100	49	22	81	8
..... acres, 2007	(D)	36,855	414	4,533	2,304	499	9,317	1,220
..... 2002	(D)	44,762	1,039	3,403	2,509	396	10,795	(D)
Pastureland and other land farms, 2007	2	57	28	33	16	27	31	5
..... 2002	1	42	13	17	23	5	38	4
..... acres, 2007	(D)	8,489	1,840	923	540	386	587	355
..... 2002	(D)	9,963	519	600	2,193	204	1,113	(D)
2007 irrigated acres by size of farm:								
1 to 9 acres farms	1	5	11	18	9	6	11	1
..... acres irrigated	(D)	11	64	32	23	6	(D)	(D)
10 to 49 acres farms	2	16	21	64	18	25	56	10
..... acres irrigated	(D)	238	227	476	106	89	459	200
50 to 69 acres farms	-	2	4	7	6	1	1	1
..... acres irrigated	-	(D)	60	70	160	(D)	(D)	(D)
70 to 99 acres farms	-	3	-	11	3	2	4	3
..... acres irrigated	-	30	-	141	52	(D)	44	(D)
100 to 139 acres farms	-	3	4	11	2	8	7	-
..... acres irrigated	-	21	19	198	(D)	278	128	-
140 to 179 acres farms	2	5	-	6	-	3	-	-
..... acres irrigated	(D)	(D)	-	517	-	50	-	-
180 to 219 acres farms	-	1	-	5	2	2	3	-
..... acres irrigated	-	(D)	-	(D)	(D)	(D)	63	-
220 to 259 acres farms	1	2	-	2	1	1	-	-
..... acres irrigated	(D)	(D)	-	(D)	(D)	(D)	-	-
260 to 499 acres farms	4	15	2	7	2	5	4	4
..... acres irrigated	(D)	2,484	(D)	(D)	(D)	47	820	699
500 to 999 acres farms	-	16	3	5	4	2	1	-
..... acres irrigated	-	5,775	(D)	146	(D)	(D)	(D)	-
1,000 to 1,999 acres farms	2	20	1	6	1	-	14	-
..... acres irrigated	(D)	9,594	(D)	1,130	(D)	-	4,491	-
2,000 acres or more farms	6	37	7	2	5	2	8	3
..... acres irrigated	5,160	26,620	1,679	(D)	1,721	(D)	3,780	571
2002 irrigated acres by size of farm:								
1 to 9 acres farms	2	8	5	18	11	2	20	3
..... acres irrigated	(D)	(D)	14	38	43	(D)	59	6
10 to 49 acres farms	-	21	19	47	20	13	30	3
..... acres irrigated	-	243	173	500	226	142	349	16
50 to 69 acres farms	-	5	4	13	7	2	6	-
..... acres irrigated	-	101	112	(D)	206	(D)	(D)	-
70 to 99 acres farms	-	6	1	3	5	2	8	-
..... acres irrigated	-	167	(D)	18	63	(D)	95	-
100 to 139 acres farms	-	4	2	5	4	3	10	-
..... acres irrigated	-	350	(D)	33	24	58	202	-
140 to 179 acres farms	-	2	-	8	2	1	7	-
..... acres irrigated	-	(D)	-	155	(D)	(D)	351	-
180 to 219 acres farms	1	3	-	3	3	-	3	2
..... acres irrigated	(D)	402	-	241	(D)	-	415	(D)
220 to 259 acres farms	-	10	2	1	-	1	2	-
..... acres irrigated	-	740	(D)	(D)	-	(D)	(D)	-
260 to 499 acres farms	4	14	1	4	8	-	14	2
..... acres irrigated	(D)	2,087	(D)	110	236	-	1,111	(D)
500 to 999 acres farms	-	25	1	5	1	-	-	-
..... acres irrigated	-	9,374	(D)	1,311	(D)	-	-	-
1,000 to 1,999 acres farms	8	24	-	4	8	-	8	-
..... acres irrigated	2,184	20,059	-	210	3,479	-	3,223	-
2,000 acres or more farms	6	30	5	1	1	2	6	2
..... acres irrigated	4,817	21,110	782	(D)	(D)	(D)	6,031	(D)

--continued

Table 10. **Irrigation: 2007 and 2002** - Con.

[For meaning of abbreviations and symbols, see introductory text]

Item	Washington	Webb	Wharton	Wheeler	Wichita	Wilbarger	Willacy	Williamson
Farmsnumber, 2007	95	22	191	40	156	72	103	96
.....2002	79	38	328	36	152	71	95	91
Land in irrigated farmsacres, 2007	19,922	495,201	226,113	100,292	116,367	340,856	73,825	24,242
.....2002	18,573	728,042	314,924	80,858	30,498	616,280	78,509	13,035
Harvested croplandfarms, 2007	82	10	187	30	119	67	79	70
.....2002	67	29	299	30	110	70	79	77
.....acres, 2007	3,806	1,564	113,991	27,720	15,051	57,652	58,175	3,471
.....2002	1,808	4,528	169,901	15,063	11,121	58,894	34,360	7,050
Other cropland, excluding cropland pasturedfarms, 2007	10	1	67	10	31	22	21	16
.....2002	12	8	82	20	37	18	41	16
.....acres, 2007	114	(D)	36,652	6,602	832	24,279	3,800	(D)
.....2002	142	2,463	26,919	12,734	2,588	3,977	26,974	569
Pastureland, excluding woodland pasturedfarms, 2007	60	17	90	36	109	55	51	58
.....2002	42	34	177	27	95	56	47	48
.....acres, 2007	13,586	486,535	62,707	64,936	98,806	256,552	11,260	18,518
.....2002	15,780	709,051	103,195	52,162	12,900	(D)	12,624	4,646
Irrigated landacres, 2007	1,438	5,082	61,717	14,065	6,725	15,507	18,516	964
.....2002	1,041	7,101	90,064	7,664	5,227	14,746	10,390	3,810
Harvested croplandfarms, 2007	73	9	181	30	112	63	79	62
.....2002	61	29	293	29	105	67	71	76
.....acres, 2007	1,108	1,159	60,125	9,838	4,101	14,387	17,287	574
.....2002	626	2,582	84,238	4,900	3,418	13,363	9,325	3,483
Pastureland and other landfarms, 2007	22	14	19	12	60	19	30	34
.....2002	25	17	59	13	72	18	33	18
.....acres, 2007	330	3,923	1,592	4,227	2,624	1,120	1,229	390
.....2002	415	4,519	5,826	2,764	1,809	1,383	1,065	327
2007 irrigated acres by size of farm:								
1 to 9 acresfarms	14	1	8	2	21	5	4	36
.....acres irrigated	54	(D)	17	(D)	(D)	(D)	4	89
10 to 49 acresfarms	34	-	7	3	49	8	36	40
.....acres irrigated	251	-	73	21	859	115	602	270
50 to 69 acresfarms	7	-	4	1	17	-	2	7
.....acres irrigated	113	-	131	(D)	424	-	(D)	36
70 to 99 acresfarms	7	-	5	1	11	1	5	3
.....acres irrigated	94	-	197	(D)	331	(D)	298	(D)
100 to 139 acresfarms	6	2	9	-	13	-	6	3
.....acres irrigated	71	(D)	431	-	479	-	196	175
140 to 179 acresfarms	7	-	4	2	7	6	2	1
.....acres irrigated	177	-	122	(D)	577	787	(D)	(D)
180 to 219 acresfarms	3	1	8	-	9	7	3	-
.....acres irrigated	(D)	(D)	474	-	554	257	410	-
220 to 259 acresfarms	6	-	3	-	2	1	5	-
.....acres irrigated	167	-	390	-	(D)	(D)	1,012	-
260 to 499 acresfarms	6	4	29	1	18	5	5	3
.....acres irrigated	126	452	6,107	(D)	1,759	739	1,318	43
500 to 999 acresfarms	2	3	39	10	4	10	13	-
.....acres irrigated	(D)	6	9,370	3,402	791	1,415	3,748	-
1,000 to 1,999 acresfarms	-	1	45	8	-	7	10	2
.....acres irrigated	-	(D)	18,819	898	-	2,088	4,041	(D)
2,000 acres or morefarms	3	10	30	12	5	22	12	1
.....acres irrigated	302	4,447	25,586	9,275	737	10,013	6,609	(D)
2002 irrigated acres by size of farm:								
1 to 9 acresfarms	9	-	16	-	22	6	2	22
.....acres irrigated	16	-	36	-	104	6	(D)	65
10 to 49 acresfarms	32	3	23	2	65	7	22	34
.....acres irrigated	274	30	286	(D)	937	101	437	325
50 to 69 acresfarms	13	-	9	1	13	-	7	5
.....acres irrigated	111	-	108	(D)	501	-	108	21
70 to 99 acresfarms	11	2	11	3	10	1	4	5
.....acres irrigated	162	(D)	434	7	266	(D)	320	178
100 to 139 acresfarms	3	2	18	1	12	1	5	8
.....acres irrigated	(D)	(D)	1,318	(D)	371	(D)	48	679
140 to 179 acresfarms	-	-	10	2	7	2	2	4
.....acres irrigated	-	-	836	(D)	487	(D)	(D)	4
180 to 219 acresfarms	5	3	11	2	4	-	3	-
.....acres irrigated	146	30	1,753	(D)	300	-	326	-
220 to 259 acresfarms	1	2	14	2	4	2	-	4
.....acres irrigated	(D)	(D)	1,970	(D)	291	(D)	-	390
260 to 499 acresfarms	2	8	43	1	7	8	14	4
.....acres irrigated	(D)	170	8,202	(D)	(D)	1,217	2,930	26
500 to 999 acresfarms	-	4	72	4	4	15	15	2
.....acres irrigated	-	160	18,650	470	406	2,074	774	(D)
1,000 to 1,999 acresfarms	2	4	60	5	2	12	7	1
.....acres irrigated	(D)	314	25,727	594	(D)	3,083	1,179	(D)
2,000 acres or morefarms	1	10	41	13	2	17	14	2
.....acres irrigated	(D)	6,211	30,744	5,899	(D)	7,597	3,914	(D)

--continued

Table 10. Irrigation: 2007 and 2002 - Con.

[For meaning of abbreviations and symbols, see introductory text]

Item	Wilson	Winkler	Wise	Wood	Yoakum	Young	Zapata	Zavala
Farms number, 2007	149	9	113	69	148	4	14	58
..... 2002	133	14	88	65	130	7	7	66
Land in irrigated farms acres, 2007	61,375	(D)	35,617	17,108	270,557	2,103	21,826	330,659
..... 2002	62,967	86,319	26,105	9,642	347,315	2,985	7,075	253,363
Harvested cropland farms, 2007	116	3	66	61	141	4	8	42
..... 2002	96	5	79	60	118	5	5	51
..... acres, 2007	15,461	(D)	3,843	3,445	177,952	(D)	1,916	29,460
..... 2002	17,728	(D)	4,140	3,628	124,707	355	(D)	22,574
Other cropland, excluding cropland pastured farms, 2007	11	1	18	13	70	2	7	18
..... 2002	18	1	16	23	94	4	1	27
..... acres, 2007	667	(D)	496	461	28,132	(D)	151	6,187
..... 2002	2,072	(D)	375	501	58,026	168	(D)	8,465
Pastureland, excluding woodland pastured farms, 2007	124	5	86	40	50	4	11	40
..... 2002	108	13	48	31	58	7	4	43
..... acres, 2007	39,950	(D)	28,108	3,340	61,720	1,009	14,401	284,661
..... 2002	37,202	80,375	18,743	3,229	155,933	1,334	(D)	215,669
Irrigated land acres, 2007	13,462	218	2,461	1,909	101,067	(D)	1,980	26,117
..... 2002	13,448	1,781	1,469	1,324	100,781	114	2,994	27,113
Harvested cropland farms, 2007	100	3	62	57	141	4	8	41
..... 2002	88	5	76	59	118	4	5	50
..... acres, 2007	8,945	(D)	1,648	1,736	100,392	159	1,916	18,743
..... 2002	9,825	(D)	1,345	1,229	89,241	36	(D)	18,327
Pastureland and other land farms, 2007	63	6	56	14	9	1	6	22
..... 2002	64	11	15	8	16	4	2	22
..... acres, 2007	4,517	(D)	813	173	675	(D)	64	7,374
..... 2002	3,623	(D)	124	95	11,540	78	(D)	8,786
2007 irrigated acres by size of farm:								
1 to 9 acres farms	12	4	22	15	3	-	4	-
..... acres irrigated	35	12	55	34	19	-	4	-
10 to 49 acres farms	43	3	58	24	2	1	-	-
..... acres irrigated	430	(D)	436	129	(D)	(D)	-	-
50 to 69 acres farms	6	-	6	2	1	-	-	1
..... acres irrigated	29	-	67	(D)	(D)	-	-	(D)
70 to 99 acres farms	4	-	5	8	1	-	-	1
..... acres irrigated	36	-	126	101	(D)	-	-	(D)
100 to 139 acres farms	13	-	1	3	-	-	-	-
..... acres irrigated	774	-	(D)	(D)	-	-	-	-
140 to 179 acres farms	3	-	2	1	9	-	-	1
..... acres irrigated	86	-	(D)	(D)	783	-	-	(D)
180 to 219 acres farms	10	-	1	3	-	1	-	-
..... acres irrigated	624	-	(D)	60	-	(D)	-	-
220 to 259 acres farms	10	-	3	-	1	1	-	1
..... acres irrigated	404	-	114	-	(D)	(D)	-	(D)
260 to 499 acres farms	14	1	4	7	20	-	1	6
..... acres irrigated	1,109	(D)	252	548	4,202	-	(D)	706
500 to 999 acres farms	19	-	4	5	24	-	-	15
..... acres irrigated	2,109	-	670	850	8,529	-	-	4,475
1,000 to 1,999 acres farms	10	-	1	-	44	1	8	10
..... acres irrigated	4,256	-	(D)	-	30,364	(D)	(D)	3,910
2,000 acres or more farms	5	1	6	1	43	-	1	23
..... acres irrigated	3,570	(D)	573	(D)	57,015	-	(D)	16,574
2002 irrigated acres by size of farm:								
1 to 9 acres farms	9	4	18	11	1	-	-	-
..... acres irrigated	24	22	40	20	(D)	-	-	-
10 to 49 acres farms	28	2	34	22	9	1	3	-
..... acres irrigated	364	(D)	274	173	64	(D)	30	-
50 to 69 acres farms	7	-	11	6	-	-	-	2
..... acres irrigated	88	-	149	126	-	-	-	(D)
70 to 99 acres farms	7	-	5	5	6	-	-	-
..... acres irrigated	83	-	79	64	196	-	-	-
100 to 139 acres farms	13	-	1	3	-	1	-	-
..... acres irrigated	531	-	(D)	28	-	(D)	-	-
140 to 179 acres farms	4	-	4	2	2	1	-	-
..... acres irrigated	341	-	14	(D)	(D)	(D)	-	-
180 to 219 acres farms	5	-	2	-	-	1	-	-
..... acres irrigated	330	-	(D)	-	-	(D)	-	-
220 to 259 acres farms	7	-	-	2	1	2	-	2
..... acres irrigated	305	-	-	(D)	(D)	(D)	-	(D)
260 to 499 acres farms	14	5	3	7	9	-	-	8
..... acres irrigated	1,110	(D)	61	314	2,063	-	-	1,071
500 to 999 acres farms	23	-	5	7	20	-	1	19
..... acres irrigated	2,733	-	306	510	9,782	-	(D)	6,372
1,000 to 1,999 acres farms	10	-	1	-	33	1	1	12
..... acres irrigated	2,721	-	(D)	-	21,958	(D)	(D)	6,028
2,000 acres or more farms	6	3	4	-	49	-	2	23
..... acres irrigated	4,818	(D)	340	-	66,314	-	(D)	13,098

Table 11. Cattle and Calves - Inventory and Sales: 2007 and 2002

[For meaning of abbreviations and symbols, see introductory text]

Item	Texas	Anderson	Andrews	Angelina	Aransas	Archer	Armstrong
INVENTORY							
Cattle and calves							
farms, 2007	152,102	1,140	51	618	65	405	145
2002	150,577	1,250	57	603	44	419	148
number, 2007	13,709,543	59,917	10,982	22,293	3,767	64,750	32,956
2002	13,978,987	76,842	9,247	25,259	2,878	84,907	53,065
Farms by inventory:							
1 to 9							
farms, 2007	41,632	247	15	185	26	47	5
2002	31,664	205	20	143	16	54	11
number, 2007	216,793	1,352	73	942	112	258	31
2002	178,135	1,203	111	803	105	318	70
10 to 19							
farms, 2007	32,299	264	10	166	22	39	12
2002	32,734	311	6	148	11	43	12
number, 2007	440,603	3,619	120	2,187	283	541	174
2002	450,451	4,303	78	1,969	130	646	158
20 to 49							
farms, 2007	39,444	342	6	179	12	95	44
2002	43,170	378	5	185	10	93	38
number, 2007	1,212,906	10,537	159	5,412	385	3,108	1,375
2002	1,333,319	11,327	(D)	5,512	335	2,908	1,314
50 to 99							
farms, 2007	17,803	149	3	57	1	56	26
2002	20,241	159	10	76	2	57	21
number, 2007	1,217,646	10,139	170	3,864	(D)	3,945	1,673
2002	1,385,423	10,982	716	5,045	(D)	3,971	1,461
100 to 199							
farms, 2007	10,727	90	3	21	2	72	26
2002	11,757	121	1	36	3	59	25
number, 2007	1,461,553	11,914	387	2,947	(D)	10,308	3,447
2002	1,601,354	16,573	(D)	4,957	358	7,933	3,863
200 to 499							
farms, 2007	6,921	35	6	6	1	71	12
2002	7,341	60	9	11	1	78	15
number, 2007	2,061,311	9,589	1,953	1,843	(D)	22,451	3,651
2002	2,187,400	17,114	3,190	3,476	(D)	25,024	4,506
500 or more							
farms, 2007	3,276	13	8	4	1	25	20
2002	3,670	16	6	4	1	35	26
number, 2007	7,098,731	12,767	8,120	5,098	(D)	24,139	22,605
2002	6,842,905	15,340	4,829	3,497	(D)	44,107	41,693
Cows and heifers that had calved							
farms, 2007	132,448	1,037	41	525	45	359	118
2002	132,315	1,112	50	534	40	362	114
number, 2007	5,664,242	40,112	7,480	14,122	1,161	28,947	11,586
2002	5,854,882	47,693	5,608	16,741	2,106	36,662	14,907
Beef cows							
farms, 2007	131,769	1,037	41	525	45	331	118
2002	131,506	1,109	50	534	40	320	114
number, 2007	5,259,843	40,112	7,480	14,122	1,161	20,164	11,586
2002	5,545,824	47,273	5,608	16,741	2,106	24,112	14,907
2007 farms by inventory:							
1 to 9							
farms	44,828	315	11	200	21	50	8
number	217,498	1,520	29	(D)	127	(D)	52
10 to 19							
farms	29,164	255	7	151	11	60	17
number	392,632	3,521	93	1,982	(D)	777	(D)
20 to 49							
farms	33,387	278	3	112	9	98	42
number	1,009,078	8,493	74	3,145	220	3,074	1,294
50 to 99							
farms	13,107	119	4	45	1	64	21
number	886,045	8,215	244	2,832	(D)	4,440	1,440
100 to 199							
farms	6,887	46	3	10	2	34	15
number	913,178	6,172	366	1,246	(D)	4,370	1,874
200 to 499							
farms	3,513	16	9	5	1	24	13
number	991,138	4,867	3,004	1,438	(D)	6,724	3,856
500 or more							
farms	883	8	4	2	-	1	2
number	850,274	7,324	3,670	(D)	-	(D)	(D)
Milk cows							
farms, 2007	1,293	-	-	-	-	44	-
2002	2,080	3	-	-	-	55	-
number, 2007	404,399	-	-	-	-	8,783	-
2002	309,058	420	-	-	-	12,550	-
2007 farms by inventory:							
1 to 9							
farms	685	-	-	-	-	-	-
number	1,516	-	-	-	-	-	-
10 to 19							
farms	27	-	-	-	-	-	-
number	339	-	-	-	-	-	-
20 to 49							
farms	27	-	-	-	-	1	-
number	991	-	-	-	-	(D)	-
50 to 99							
farms	69	-	-	-	-	6	-
number	5,001	-	-	-	-	(D)	-
100 to 199							
farms	147	-	-	-	-	24	-
number	21,015	-	-	-	-	3,356	-
200 to 499							
farms	146	-	-	-	-	10	-
number	45,128	-	-	-	-	2,588	-
500 or more							
farms	192	-	-	-	-	3	-
number	330,409	-	-	-	-	2,370	-
Other cattle (see text)							
farms, 2007	120,999	904	42	465	46	357	127
2002	129,005	1,056	49	493	34	361	141
number, 2007	8,045,301	19,805	3,502	8,171	2,606	35,803	21,370
2002	8,124,105	29,149	3,639	8,518	772	48,245	38,158
2007 farms by inventory:							
1 to 9							
farms	61,070	443	20	271	31	82	25
number	254,062	(D)	77	1,130	(D)	343	138
10 to 19							
farms	23,998	209	4	101	9	58	19
number	316,566	2,726	49	1,304	102	813	258
20 to 49							
farms	20,181	154	5	72	4	76	36
number	592,713	4,454	157	2,073	126	2,295	1,070
50 to 99							
farms	7,532	65	5	12	1	48	15
number	505,011	4,433	341	783	(D)	3,344	1,099
100 to 199							
farms	3,944	23	4	3	-	51	8
number	519,665	2,805	513	(D)	-	7,000	832
200 to 499							
farms	2,603	9	2	4	-	29	13
number	768,423	2,787	(D)	1,317	-	8,356	4,242
500 or more							
farms	1,671	1	2	2	1	13	11
number	5,088,861	(D)	(D)	(D)	(D)	13,652	13,731

--continued

Table 11. Cattle and Calves - Inventory and Sales: 2007 and 2002 - Con.

[For meaning of abbreviations and symbols, see introductory text]

Item	Atascosa	Austin	Bailey	Bandera	Bastrop	Baylor	Bee	Bell
INVENTORY								
Cattle and calves farms, 2007	1,379	1,599	153	496	1,690	142	730	1,320
..... farms, 2002	1,264	1,721	127	448	1,725	173	701	1,288
..... number, 2007	94,226	70,184	94,794	11,254	76,299	49,369	47,198	52,118
..... number, 2002	95,693	91,431	80,544	12,219	94,942	73,079	49,950	51,149
Farms by inventory:								
1 to 9 farms, 2007	398	347	13	223	452	11	246	451
..... farms, 2002	226	278	13	150	379	19	122	367
..... number, 2007	2,197	1,934	80	1,123	2,516	71	1,288	2,176
..... number, 2002	1,342	1,614	71	(D)	2,269	93	654	2,047
10 to 19 farms, 2007	343	360	24	122	436	18	145	320
..... farms, 2002	266	395	15	122	471	10	163	317
..... number, 2007	4,530	4,926	314	1,646	5,910	263	1,968	4,320
..... number, 2002	3,675	5,415	169	1,694	6,564	146	2,212	4,255
20 to 49 farms, 2007	326	520	17	97	477	32	162	317
..... farms, 2002	403	581	22	120	466	35	199	355
..... number, 2007	10,117	15,877	609	2,753	14,581	995	4,993	9,816
..... number, 2002	12,611	18,152	646	3,457	14,160	1,183	5,697	10,627
50 to 99 farms, 2007	150	235	28	32	166	27	70	118
..... farms, 2002	172	264	20	40	227	22	95	148
..... number, 2007	10,256	16,358	1,779	2,248	11,472	1,870	5,117	7,915
..... number, 2002	11,667	18,404	1,423	2,661	15,783	1,515	6,546	10,156
100 to 199 farms, 2007	92	89	26	16	99	18	52	65
..... farms, 2002	116	130	12	11	105	26	64	68
..... number, 2007	12,299	11,874	3,196	2,060	12,665	2,447	6,974	8,762
..... number, 2002	15,749	17,533	1,680	1,336	14,226	3,563	8,501	8,696
200 to 499 farms, 2007	45	38	24	6	48	22	41	43
..... farms, 2002	46	55	17	3	57	23	40	26
..... number, 2007	13,496	11,095	7,216	1,424	14,647	5,655	11,956	13,173
..... number, 2002	13,741	17,214	4,761	1,020	16,766	7,420	11,587	8,746
500 or more farms, 2007	25	10	21	-	12	14	14	6
..... farms, 2002	35	18	28	2	20	38	18	7
..... number, 2007	41,331	8,120	81,600	-	14,508	38,068	14,902	5,956
..... number, 2002	36,908	13,099	71,794	(D)	25,174	59,159	14,753	6,622
Cows and heifers that had calved								
..... farms, 2007	1,218	1,437	98	406	1,520	118	644	1,117
..... farms, 2002	1,146	1,582	75	364	1,544	109	634	1,111
..... number, 2007	39,846	46,271	23,700	7,529	46,272	16,837	30,760	31,856
..... number, 2002	44,024	57,264	10,350	7,117	54,355	7,888	31,492	28,838
Beef cows farms, 2007	1,217	1,437	92	406	1,517	118	642	1,117
..... farms, 2002	1,140	1,582	72	364	1,544	109	634	1,111
..... number, 2007	(D)	46,271	6,685	7,529	46,266	16,837	(D)	(D)
..... number, 2002	42,765	57,264	5,220	7,117	54,355	7,888	31,492	(D)
2007 farms by inventory:								
1 to 9 farms	481	436	17	204	551	23	240	456
..... farms	2,516	2,402	79	970	2,817	147	(D)	2,125
10 to 19 farms	263	325	15	100	365	20	146	260
..... farms	3,531	4,575	(D)	1,208	4,725	277	1,995	3,446
20 to 49 farms	268	441	28	62	385	38	119	258
..... farms	8,063	13,270	951	1,765	11,513	1,196	3,429	7,993
50 to 99 farms	118	156	17	30	136	16	65	70
..... farms	8,344	10,620	1,021	2,052	9,234	1,221	4,459	4,580
100 to 199 farms	52	54	4	7	51	12	44	55
..... farms	6,325	7,003	570	884	6,561	1,626	5,483	7,519
200 to 499 farms	33	21	9	3	22	4	20	16
..... farms	9,241	5,691	2,460	650	5,730	1,257	6,240	4,743
500 or more farms	2	4	2	-	7	5	8	2
..... farms	(D)	2,710	(D)	-	5,686	11,113	8,042	(D)
Milk cows farms, 2007	1	-	8	-	3	-	2	1
..... farms, 2002	6	-	4	-	-	-	-	1
..... number, 2007	(D)	-	17,015	-	6	-	(D)	(D)
..... number, 2002	1,259	-	5,130	-	-	-	-	(D)
2007 farms by inventory:								
1 to 9 farms	-	-	-	-	3	-	2	-
..... farms	-	-	-	-	6	-	(D)	-
10 to 19 farms	-	-	-	-	-	-	-	-
..... farms	-	-	-	-	-	-	-	-
20 to 49 farms	-	-	-	-	-	-	-	-
..... farms	-	-	-	-	-	-	-	-
50 to 99 farms	-	-	-	-	-	-	-	-
..... farms	-	-	-	-	-	-	-	-
100 to 199 farms	-	-	1	-	-	-	-	-
..... farms	-	-	(D)	-	-	-	-	(D)
200 to 499 farms	1	-	-	-	-	-	-	-
..... farms	(D)	-	-	-	-	-	-	-
500 or more farms	-	-	7	-	-	-	-	-
..... farms	-	-	(D)	-	-	-	-	-
Other cattle (see text) farms, 2007	1,077	1,290	128	366	1,379	121	576	1,047
..... farms, 2002	1,099	1,482	106	386	1,504	161	594	1,098
..... number, 2007	54,380	23,913	71,094	3,725	30,027	32,532	16,438	20,262
..... number, 2002	51,669	34,167	70,194	5,102	40,587	65,191	18,458	22,311
2007 farms by inventory:								
1 to 9 farms	570	695	24	256	766	21	329	625
..... farms	2,493	2,971	123	966	3,126	110	1,342	(D)
10 to 19 farms	221	263	16	60	300	20	80	188
..... farms	2,855	3,456	223	803	4,109	260	1,101	2,488
20 to 49 farms	171	246	20	39	209	29	87	150
..... farms	5,019	6,859	552	1,082	6,084	900	2,487	4,341
50 to 99 farms	51	50	9	9	57	13	42	48
..... farms	3,487	3,096	552	(D)	3,544	858	2,740	3,184
100 to 199 farms	29	26	24	2	25	9	24	32
..... farms	3,700	3,301	2,965	(D)	3,261	1,057	2,774	4,650
200 to 499 farms	21	9	17	-	18	19	11	1
..... farms	5,627	(D)	5,113	-	4,926	4,922	3,114	(D)
500 or more farms	14	1	18	-	4	3	3	3
..... farms	31,199	(D)	61,566	-	4,977	24,425	2,880	2,928

--continued

Table 11. **Cattle and Calves - Inventory and Sales: 2007 and 2002 - Con.**

[For meaning of abbreviations and symbols, see introductory text]

Item	Bexar	Blanco	Borden	Bosque	Bowie	Brazoria	Brazos	Brewster
INVENTORY								
Cattle and calves farms, 2007	1,629	532	68	1,018	930	1,741	971	93
..... 2002	1,616	529	79	989	898	1,698	1,044	91
..... number, 2007	35,820	20,694	13,661	51,062	62,562	78,560	54,735	15,986
..... 2002	52,988	20,432	13,863	59,941	64,157	91,879	67,675	12,829
Farms by inventory:								
1 to 9 farms, 2007	693	182	10	308	215	676	203	15
..... 2002	456	155	3	261	112	446	171	11
..... number, 2007	3,935	855	56	1,593	1,134	3,471	1,208	60
..... 2002	2,673	841	22	1,393	611	2,422	1,001	35
10 to 19 farms, 2007	471	103	6	212	198	419	267	10
..... 2002	533	109	16	197	177	435	261	17
..... number, 2007	6,382	1,420	78	2,922	2,794	5,726	3,647	139
..... 2002	7,207	1,508	208	2,672	2,440	5,895	3,655	223
20 to 49 farms, 2007	332	143	13	280	216	357	288	16
..... 2002	433	168	20	282	330	445	329	14
..... number, 2007	9,870	4,380	456	8,659	6,833	10,809	8,926	509
..... 2002	12,526	5,245	584	8,534	10,722	13,559	10,262	386
50 to 99 farms, 2007	86	62	11	125	146	146	118	18
..... 2002	124	54	12	142	135	194	142	12
..... number, 2007	5,560	4,114	815	8,488	9,857	9,785	8,261	1,181
..... 2002	8,321	3,610	858	9,743	9,427	13,468	9,514	767
100 to 199 farms, 2007	31	24	12	49	83	67	49	14
..... 2002	47	30	10	60	68	85	63	20
..... number, 2007	4,296	(D)	1,582	6,534	11,604	9,191	6,408	1,922
..... 2002	6,314	3,954	1,283	8,196	9,249	11,356	8,350	2,795
200 to 499 farms, 2007	14	16	10	28	53	60	32	13
..... 2002	15	10	11	29	54	66	58	11
..... number, 2007	(D)	4,600	2,975	9,124	14,542	17,783	9,235	4,134
..... 2002	4,368	2,995	3,021	8,693	15,172	19,253	17,890	3,877
500 or more farms, 2007	2	2	6	16	19	16	14	7
..... 2002	8	3	7	18	22	27	20	6
..... number, 2007	(D)	(D)	7,699	13,742	15,798	21,795	17,050	8,041
..... 2002	11,579	2,279	7,887	20,710	16,536	25,926	17,003	4,746
Cows and heifers that had calved								
..... farms, 2007	1,380	443	59	894	820	1,453	865	88
..... 2002	1,390	458	74	874	797	1,450	958	82
..... number, 2007	21,804	12,584	8,606	29,009	35,790	51,450	33,160	8,031
..... 2002	25,771	12,569	8,004	30,115	37,030	60,195	40,732	8,434
Beef cows								
..... farms, 2007	1,377	443	59	889	818	1,448	865	88
..... 2002	1,389	458	74	873	793	1,450	957	82
..... number, 2007	(D)	12,584	8,606	(D)	(D)	51,440	33,146	8,031
..... 2002	(D)	12,569	8,004	(D)	35,524	60,195	(D)	8,434
2007 farms by inventory:								
1 to 9 farms	743	160	8	331	243	611	277	20
..... number	3,752	(D)	32	(D)	(D)	2,633	1,576	92
10 to 19 farms	315	103	4	203	173	336	221	6
..... number	4,131	1,370	61	2,762	2,363	4,281	2,947	79
20 to 49 farms	242	125	17	238	211	302	234	26
..... number	6,836	3,818	569	7,352	6,470	8,952	7,091	834
50 to 99 farms	56	32	11	60	101	93	66	11
..... number	3,616	2,097	691	3,809	6,875	6,255	4,147	(D)
100 to 199 farms	17	16	5	35	64	52	38	12
..... number	2,103	2,129	582	4,674	8,386	7,159	4,995	1,627
200 to 499 farms	4	6	8	17	20	45	22	12
..... number	(D)	1,562	2,116	5,225	5,570	12,554	6,450	3,650
500 or more farms	-	1	6	5	6	9	7	1
..... number	-	(D)	4,555	3,270	3,591	9,606	5,940	(D)
Milk cows								
..... farms, 2007	3	-	-	8	2	5	7	-
..... 2002	2	-	-	2	4	-	1	-
..... number, 2007	(D)	-	-	(D)	(D)	10	14	-
..... 2002	(D)	-	-	(D)	1,506	-	(D)	-
2007 farms by inventory:								
1 to 9 farms	2	-	-	7	-	5	7	-
..... number	(D)	-	-	16	-	10	14	-
10 to 19 farms	-	-	-	-	-	-	-	-
..... number	-	-	-	-	-	-	-	-
20 to 49 farms	-	-	-	-	-	-	-	-
..... number	-	-	-	-	-	-	-	-
50 to 99 farms	-	-	-	-	-	-	-	-
..... number	-	-	-	-	-	-	-	-
100 to 199 farms	1	-	-	-	-	-	-	-
..... number	(D)	-	-	-	-	-	-	-
200 to 499 farms	-	-	-	1	1	-	-	-
..... number	-	-	-	(D)	(D)	-	-	-
500 or more farms	-	-	-	-	1	-	-	-
..... number	-	-	-	-	(D)	-	-	-
Other cattle (see text)								
..... farms, 2007	1,228	433	63	792	761	1,310	763	76
..... 2002	1,376	442	71	811	784	1,378	881	82
..... number, 2007	14,016	8,110	5,055	22,053	26,772	27,110	21,575	7,955
..... 2002	27,217	7,863	5,859	29,826	27,127	31,684	26,943	4,395
2007 farms by inventory:								
1 to 9 farms	843	262	23	423	335	832	369	18
..... number	3,618	1,016	105	1,719	1,498	3,493	1,635	80
10 to 19 farms	258	73	5	157	158	226	222	12
..... number	3,290	1,018	68	1,992	2,127	2,889	2,971	160
20 to 49 farms	91	65	14	135	145	160	100	23
..... number	2,393	1,999	422	3,952	4,207	4,513	3,001	(D)
50 to 99 farms	26	22	10	38	66	58	38	10
..... number	1,720	1,517	623	2,511	4,578	3,840	2,537	750
100 to 199 farms	7	5	7	14	31	22	22	8
..... number	887	(D)	939	1,798	3,914	2,549	2,829	1,022
200 to 499 farms	2	5	2	19	17	7	6	3
..... number	(D)	1,116	(D)	4,945	5,011	2,036	1,564	743
500 or more farms	1	1	2	6	9	5	6	2
..... number	(D)	(D)	(D)	5,136	5,437	7,790	7,038	(D)

--continued

Table 11. Cattle and Calves - Inventory and Sales: 2007 and 2002 - Con.

[For meaning of abbreviations and symbols, see introductory text]

Item	Briscoe	Brooks	Brown	Burleson	Burnet	Caldwell	Calhoun	Callahan
INVENTORY								
Cattle and calves farms, 2007	117	368	1,134	1,320	936	1,104	178	667
..... number, 2007	109	276	945	1,341	965	1,095	213	594
..... farms, 2002	19,930	27,851	60,878	75,078	32,575	45,291	19,057	52,949
..... number, 2002	19,471	28,035	49,958	86,731	39,536	50,022	23,892	49,922
Farms by inventory:								
1 to 9 farms, 2007	11	85	324	235	343	343	28	163
..... number, 2007	9	43	248	188	274	261	30	118
..... farms, 2002	55	423	1,699	1,246	1,722	1,923	128	813
..... number, 2002	40	273	1,326	1,009	1,584	1,549	179	689
10 to 19 farms, 2007	4	84	244	303	208	278	35	141
..... number, 2007	6	75	192	288	250	259	36	131
..... farms, 2002	61	1,140	3,301	4,259	2,788	3,684	480	1,926
..... number, 2002	86	1,016	2,592	4,057	3,339	3,509	536	1,803
20 to 49 farms, 2007	31	122	303	437	238	260	42	180
..... number, 2007	33	89	274	451	243	304	46	177
..... farms, 2002	972	3,720	9,152	13,681	7,616	7,725	1,413	5,494
..... number, 2002	1,077	2,759	8,690	14,034	7,304	9,794	1,377	5,212
50 to 99 farms, 2007	23	42	125	173	81	111	21	80
..... number, 2007	18	40	117	203	120	140	41	68
..... farms, 2002	1,618	2,766	8,660	11,810	5,310	7,509	1,412	5,492
..... number, 2002	1,383	2,895	7,700	13,751	7,959	9,390	2,903	4,511
100 to 199 farms, 2007	12	14	68	94	42	69	16	43
..... number, 2007	11	14	63	129	49	93	24	48
..... farms, 2002	1,898	1,665	9,505	12,950	5,616	9,171	1,903	6,205
..... number, 2002	1,599	1,810	8,302	17,049	6,411	12,402	3,176	6,383
200 to 499 farms, 2007	26	13	62	64	21	38	29	44
..... number, 2007	22	11	43	54	21	29	24	36
..... farms, 2002	8,003	3,735	17,684	20,710	6,621	10,424	7,731	13,709
..... number, 2002	6,946	3,564	12,654	16,619	6,045	7,420	6,444	11,252
500 or more farms, 2007	10	8	8	14	3	5	7	16
..... number, 2007	10	4	8	28	8	9	12	16
..... farms, 2002	7,323	14,402	10,877	10,422	2,902	4,855	5,990	19,310
..... number, 2002	8,340	15,718	8,694	20,212	6,894	5,958	9,277	20,072
Cows and heifers that had calved								
..... farms, 2007	100	325	995	1,234	822	995	163	554
..... number, 2007	94	254	846	1,229	848	967	205	508
..... farms, 2002	11,269	13,366	33,852	46,471	20,822	28,401	13,174	22,266
..... number, 2002	10,824	17,011	26,909	54,361	24,468	29,169	14,627	19,093
Beef cows								
..... farms, 2007	100	325	991	1,233	821	995	163	554
..... number, 2007	94	254	840	1,228	847	967	205	507
..... farms, 2002	11,269	13,366	30,784	(D)	(D)	28,401	13,174	(D)
..... number, 2002	10,824	17,011	23,785	(D)	(D)	29,169	14,627	(D)
2007 farms by inventory:								
1 to 9 farms	7	94	368	314	355	402	34	188
..... number	38	492	1,905	(D)	1,556	(D)	175	(D)
10 to 19 farms	11	80	232	325	198	238	26	110
..... number	(D)	1,079	3,236	4,382	2,750	3,212	359	1,493
20 to 49 farms	32	106	220	358	172	216	43	161
..... number	1,015	3,282	6,597	10,976	5,007	6,502	1,356	4,885
50 to 99 farms	13	23	95	133	54	78	19	37
..... number	921	1,620	6,429	8,855	3,336	5,262	1,338	2,475
100 to 199 farms	14	9	54	60	29	47	26	39
..... number	1,845	1,195	7,359	8,426	3,881	6,160	3,771	5,629
200 to 499 farms	21	10	22	40	11	13	11	16
..... number	5,815	2,826	5,258	10,082	2,976	4,105	3,000	4,596
500 or more farms	2	3	-	3	2	1	4	3
..... number	(D)	2,872	-	2,044	(D)	(D)	3,175	2,200
Milk cows								
..... farms, 2007	-	-	4	2	1	-	-	2
..... number, 2007	-	-	7	2	1	-	-	1
..... farms, 2002	-	-	3,068	(D)	(D)	-	-	(D)
..... number, 2002	-	-	3,124	(D)	(D)	-	-	(D)
2007 farms by inventory:								
1 to 9 farms	-	-	-	-	-	-	-	2
..... number	-	-	-	-	-	-	-	(D)
10 to 19 farms	-	-	-	-	-	-	-	-
..... number	-	-	-	-	-	-	-	-
20 to 49 farms	-	-	-	-	1	-	-	-
..... number	-	-	-	-	(D)	-	-	-
50 to 99 farms	-	-	-	2	-	-	-	-
..... number	-	-	-	(D)	-	-	-	-
100 to 199 farms	-	-	1	-	-	-	-	-
..... number	-	-	(D)	-	-	-	-	-
200 to 499 farms	-	-	-	-	-	-	-	-
..... number	-	-	-	-	-	-	-	-
500 or more farms	-	-	3	-	-	-	-	-
..... number	-	-	(D)	-	-	-	-	-
Other cattle (see text)								
..... farms, 2007	103	284	880	1,080	740	885	151	539
..... number, 2007	102	244	812	1,194	830	951	187	508
..... farms, 2002	8,661	14,485	27,026	28,607	11,753	16,890	5,883	30,683
..... number, 2002	8,647	11,024	23,049	32,370	15,068	20,853	9,265	30,829
2007 farms by inventory:								
1 to 9 farms	21	162	453	504	443	523	62	225
..... number	68	655	1,841	2,112	1,812	2,252	(D)	974
10 to 19 farms	12	54	158	284	143	158	28	106
..... number	165	766	2,112	3,667	1,821	2,105	361	1,402
20 to 49 farms	32	49	166	166	108	133	29	114
..... number	962	1,337	4,893	4,727	2,978	4,066	897	3,460
50 to 99 farms	16	6	51	65	30	46	17	30
..... number	1,268	(D)	3,630	4,295	2,014	3,150	1,214	1,979
100 to 199 farms	10	7	35	33	11	17	10	31
..... number	1,301	952	4,573	4,288	1,396	1,922	1,481	4,215
200 to 499 farms	8	3	11	24	4	6	4	26
..... number	2,277	929	3,450	6,940	(D)	(D)	1,160	6,958
500 or more farms	4	3	6	4	1	2	1	7
..... number	2,620	(D)	6,527	2,578	(D)	(D)	(D)	11,695

--continued

Table 11. Cattle and Calves - Inventory and Sales: 2007 and 2002 - Con.

[For meaning of abbreviations and symbols, see introductory text]

Item	Cameron	Camp	Carson	Cass	Castro	Chambers	Cherokee	Childress
INVENTORY								
Cattle and calves								
farms, 2007	493	303	146	562	224	419	962	156
2002	402	273	164	603	247	400	1,036	177
number, 2007	14,236	18,707	35,912	25,235	530,890	30,362	62,691	19,029
2002	16,676	19,729	40,168	29,534	365,792	37,022	70,865	19,757
Farms by inventory:								
1 to 9								
farms, 2007	200	54	29	105	12	127	196	15
2002	133	34	25	81	8	100	157	21
number, 2007	1,013	307	137	513	49	637	927	89
2002	733	223	135	(D)	49	527	849	129
10 to 19								
farms, 2007	131	74	8	145	20	94	182	31
2002	96	69	12	125	20	80	225	30
number, 2007	1,700	1,082	108	2,011	251	1,264	2,508	406
2002	1,281	949	151	1,775	274	1,102	3,114	435
20 to 49								
farms, 2007	89	94	32	193	22	89	310	33
2002	92	80	28	222	29	108	335	45
number, 2007	2,790	2,779	955	6,082	696	2,918	9,982	966
2002	2,588	2,421	891	6,718	962	3,444	10,883	1,463
50 to 99								
farms, 2007	48	28	23	64	21	42	156	35
2002	43	45	33	52	25	41	161	33
number, 2007	3,142	1,752	1,637	4,454	1,460	3,040	10,659	2,320
2002	2,832	2,854	2,205	6,866	1,868	2,876	10,996	2,301
100 to 199								
farms, 2007	15	42	23	36	18	25	71	13
2002	23	27	26	52	26	26	94	17
number, 2007	(D)	5,338	3,278	4,554	2,280	3,422	9,216	1,785
2002	3,127	3,725	3,479	7,132	3,526	3,495	12,602	2,061
200 to 499								
farms, 2007	9	8	20	15	34	31	30	22
2002	11	15	26	20	59	27	45	21
number, 2007	2,329	2,399	6,215	4,576	9,813	9,216	9,542	7,023
2002	2,915	4,558	8,150	6,026	18,846	9,352	13,121	6,562
500 or more								
farms, 2007	1	3	11	4	97	11	17	7
2002	4	3	14	1	80	18	19	10
number, 2007	(D)	5,050	23,582	3,045	516,341	9,865	19,857	6,440
2002	3,200	4,999	25,157	(D)	340,267	16,226	19,300	6,806
Cows and heifers that had calved								
farms, 2007	391	275	114	504	117	346	835	149
2002	336	239	117	552	133	335	939	154
number, 2007	8,852	9,986	8,139	14,896	40,160	21,367	36,654	10,068
2002	10,483	13,964	7,506	19,339	18,004	24,895	45,469	9,622
Beef cows								
farms, 2007	391	271	112	503	109	346	831	149
2002	336	236	117	551	128	335	932	154
number, 2007	(D)	9,166	(D)	(D)	11,458	21,367	32,919	10,068
2002	10,483	13,408	7,506	(D)	16,601	24,895	41,187	9,622
2007 farms by inventory:								
1 to 9								
farms	193	64	24	123	22	123	208	26
number	859	(D)	(D)	(D)	125	521	967	(D)
10 to 19								
farms	72	86	15	152	16	65	197	30
number	904	1,169	190	2,043	199	816	2,721	390
20 to 49								
farms	85	67	21	161	28	67	273	46
number	2,660	1,942	678	4,928	870	2,007	8,503	1,470
50 to 99								
farms	24	40	30	41	19	36	97	23
number	1,564	2,698	1,877	2,710	1,233	2,497	6,350	1,541
100 to 199								
farms	14	12	10	17	8	26	29	9
number	1,718	1,626	1,587	2,023	1,087	3,765	3,969	1,193
200 to 499								
farms	2	1	12	9	12	22	23	13
number	(D)	(D)	3,665	2,440	3,462	6,331	6,318	3,322
500 or more								
farms	1	1	-	-	4	7	4	2
number	(D)	(D)	-	-	4,482	5,430	4,091	(D)
Milk cows								
farms, 2007	2	5	2	1	9	-	8	-
2002	-	4	-	1	5	-	12	-
number, 2007	(D)	820	(D)	(D)	28,702	-	3,735	-
2002	-	556	-	(D)	1,403	-	4,282	-
2007 farms by inventory:								
1 to 9								
farms	-	-	-	-	-	-	-	-
number	-	-	-	-	-	-	-	-
10 to 19								
farms	2	-	2	-	-	-	-	-
number	(D)	-	(D)	-	-	-	-	-
20 to 49								
farms	-	1	-	-	-	-	-	-
number	-	(D)	-	-	-	-	-	-
50 to 99								
farms	-	1	-	-	-	-	-	-
number	-	(D)	-	-	-	-	-	-
100 to 199								
farms	-	2	-	1	-	-	-	-
number	-	(D)	-	(D)	-	-	-	-
200 to 499								
farms	-	1	-	-	-	-	4	-
number	-	(D)	-	-	-	-	1,260	-
500 or more								
farms	-	-	-	-	9	-	4	-
number	-	-	-	-	28,702	-	2,475	-
Other cattle (see text)								
farms, 2007	375	233	124	431	207	333	793	134
2002	329	232	144	503	227	328	876	159
number, 2007	5,384	8,721	27,773	10,339	490,730	8,995	26,037	8,961
2002	6,193	5,765	32,662	10,195	347,788	12,127	25,396	10,135
2007 farms by inventory:								
1 to 9								
farms	230	109	33	193	30	158	345	46
number	890	518	119	902	130	624	1,522	225
10 to 19								
farms	83	43	12	114	13	78	196	28
number	1,113	541	161	1,441	166	1,027	2,666	370
20 to 49								
farms	37	48	26	92	23	52	168	18
number	966	1,427	950	2,702	773	1,331	4,727	536
50 to 99								
farms	18	19	21	18	9	22	33	15
number	1,239	1,129	1,465	1,176	555	1,455	2,018	1,023
100 to 199								
farms	6	10	14	8	13	15	31	12
number	(D)	1,181	1,927	993	1,625	1,833	4,355	1,577
200 to 499								
farms	1	2	10	3	26	8	14	12
number	(D)	(D)	3,416	626	7,798	2,725	3,669	3,181
500 or more								
farms	-	2	8	3	93	-	6	3
number	-	(D)	19,735	2,499	479,683	-	7,080	2,049

--continued

Table 11. Cattle and Calves - Inventory and Sales: 2007 and 2002 - Con.

[For meaning of abbreviations and symbols, see introductory text]

Item	Clay	Cochran	Coke	Coleman	Collin	Collingsworth	Colorado	Comal
INVENTORY								
Cattle and calves farms, 2007	735	43	247	677	1,084	215	1,417	594
..... farms, 2002	693	44	173	567	1,187	238	1,477	562
..... number, 2007	97,402	27,821	22,047	48,532	34,998	31,079	92,847	12,868
..... number, 2002	84,590	7,659	10,676	41,268	39,777	33,818	98,283	14,582
Farms by inventory:								
1 to 9 farms, 2007	137	2	46	92	541	11	305	276
..... farms, 2002	98	6	32	77	479	24	277	215
..... number, 2007	739	(D)	263	522	2,527	43	1,844	1,364
..... number, 2002	547	(D)	174	475	2,515	130	1,657	(D)
10 to 19 farms, 2007	97	5	42	137	212	25	259	135
..... farms, 2002	99	2	35	116	314	29	275	134
..... number, 2007	1,349	(D)	598	1,887	2,943	358	3,631	1,834
..... number, 2002	1,360	(D)	453	1,588	4,228	417	3,730	1,870
20 to 49 farms, 2007	193	8	72	207	63	436	131	131
..... farms, 2002	197	11	53	155	235	75	457	150
..... number, 2007	6,223	261	2,394	6,367	6,229	2,008	13,754	3,916
..... number, 2002	6,416	352	1,687	4,888	6,956	2,512	14,398	4,557
50 to 99 farms, 2007	97	11	36	115	65	32	226	36
..... farms, 2002	101	6	23	112	93	30	258	44
..... number, 2007	6,784	716	2,668	8,189	4,314	2,183	15,566	2,384
..... number, 2002	6,921	383	(D)	8,003	6,398	2,005	17,713	2,805
100 to 199 farms, 2007	99	6	29	78	25	43	110	13
..... farms, 2002	97	9	21	64	49	34	113	13
..... number, 2007	13,468	697	3,931	10,410	3,119	6,003	14,674	1,695
..... number, 2002	13,235	1,236	2,748	8,603	6,596	4,626	14,945	1,949
200 to 499 farms, 2007	83	2	18	31	18	26	54	1
..... farms, 2002	69	5	7	32	7	30	66	5
..... number, 2007	25,106	(D)	5,493	9,117	5,005	7,777	14,854	(D)
..... number, 2002	21,539	1,644	2,044	9,852	1,881	8,964	19,287	1,548
500 or more farms, 2007	29	9	4	17	8	15	27	2
..... farms, 2002	32	5	2	11	10	16	31	1
..... number, 2007	43,733	25,192	6,700	12,040	10,861	12,707	28,524	(D)
..... number, 2002	34,572	3,991	(D)	7,859	11,203	15,164	26,553	(D)
Cows and heifers that had calved								
..... farms, 2007	667	36	216	609	903	200	1,313	496
..... farms, 2002	605	38	155	517	979	214	1,369	482
..... number, 2007	44,244	4,120	8,941	26,219	17,738	16,419	56,965	7,988
..... number, 2002	37,308	4,354	6,475	22,297	20,468	16,117	63,126	8,521
Beef cows								
..... farms, 2007	660	36	216	609	902	200	1,313	496
..... farms, 2002	596	38	155	517	976	214	1,369	482
..... number, 2007	42,629	4,120	8,941	26,219	(D)	16,419	56,965	7,988
..... number, 2002	34,806	4,354	6,475	22,297	19,941	16,117	63,126	8,521
2007 farms by inventory:								
1 to 9 farms	173	6	55	129	531	20	378	268
..... farms	794	32	(D)	679	2,330	108	2,032	1,268
10 to 19 farms	91	5	38	159	157	34	250	118
..... farms	1,241	74	546	2,228	2,126	460	3,366	1,560
20 to 49 farms	196	10	74	174	142	60	404	86
..... farms	6,010	298	2,291	5,298	4,086	1,867	12,530	2,482
50 to 99 farms	102	8	29	94	43	31	165	18
..... farms	7,343	558	1,912	6,186	2,751	2,137	11,041	1,292
100 to 199 farms	59	1	13	31	17	34	72	3
..... farms	8,130	(D)	1,826	3,920	2,001	4,608	9,237	533
200 to 499 farms	27	4	6	18	10	18	33	3
..... farms	8,026	1,488	1,632	5,318	2,827	5,116	9,581	853
500 or more farms	12	2	1	4	2	3	11	-
..... farms	11,085	(D)	(D)	2,590	(D)	2,123	9,178	-
Milk cows								
..... farms, 2007	10	-	-	-	2	-	-	-
..... farms, 2002	14	-	-	-	5	-	-	-
..... number, 2007	1,615	-	-	-	(D)	-	-	-
..... number, 2002	2,502	-	-	-	527	-	-	-
2007 farms by inventory:								
1 to 9 farms	-	-	-	-	-	-	-	-
..... farms	-	-	-	-	-	-	-	-
10 to 19 farms	-	-	-	-	-	-	-	-
..... farms	-	-	-	-	-	-	-	-
20 to 49 farms	-	-	-	-	-	-	-	-
..... farms	-	-	-	-	-	-	-	-
50 to 99 farms	2	-	-	-	1	-	-	-
..... farms	(D)	-	-	-	(D)	-	-	-
100 to 199 farms	5	-	-	-	-	-	-	-
..... farms	750	-	-	-	-	-	-	-
200 to 499 farms	3	-	-	-	1	-	-	-
..... farms	(D)	-	-	-	(D)	-	-	-
500 or more farms	-	-	-	-	-	-	-	-
..... farms	-	-	-	-	-	-	-	-
Other cattle (see text)								
..... farms, 2007	625	39	212	570	808	192	1,159	464
..... farms, 2002	622	40	154	491	951	205	1,294	484
..... number, 2007	53,158	23,701	13,106	22,313	17,260	14,660	35,882	4,880
..... number, 2002	47,282	3,305	4,201	18,971	19,309	17,701	35,157	6,061
2007 farms by inventory:								
1 to 9 farms	232	9	81	207	554	46	543	327
..... farms	920	(D)	334	985	2,180	179	2,282	1,319
10 to 19 farms	100	8	37	139	140	42	238	79
..... farms	1,340	122	525	1,846	1,851	546	3,066	1,057
20 to 49 farms	120	8	57	117	72	51	252	51
..... farms	3,791	283	1,824	3,590	2,076	1,509	7,190	1,412
50 to 99 farms	65	2	22	61	21	17	79	4
..... farms	4,535	(D)	1,589	4,335	1,378	1,131	5,266	270
100 to 199 farms	55	4	4	27	14	17	24	-
..... farms	7,690	494	421	3,561	(D)	1,914	2,914	-
200 to 499 farms	37	3	8	9	5	14	15	3
..... farms	11,495	812	2,513	2,356	1,649	5,025	4,471	822
500 or more farms	16	5	3	10	2	5	8	-
..... farms	23,387	21,791	5,900	5,640	(D)	4,356	10,693	-

--continued

Table 11. Cattle and Calves - Inventory and Sales: 2007 and 2002 - Con.

[For meaning of abbreviations and symbols, see introductory text]

Item	Comanche	Concho	Cooke	Coryell	Cottle	Crane	Crockett	Crosby
INVENTORY								
Cattle and calves								
farms, 2007	985	220	1,343	876	118	27	104	86
2002	942	187	1,281	892	117	31	114	100
number, 2007	121,734	23,416	81,588	66,463	28,340	4,502	21,535	13,328
2002	112,412	17,139	92,472	73,347	30,798	5,217	16,415	10,951
Farms by inventory:								
1 to 9								
farms, 2007	142	11	389	216	7	6	14	8
2002	104	12	325	170	6	5	9	17
number, 2007	655	74	1,978	1,044	27	(D)	93	47
2002	602	76	1,776	945	40	(D)	66	99
10 to 19								
farms, 2007	171	35	303	156	16	1	8	20
2002	158	26	240	181	10	4	9	17
number, 2007	2,379	480	4,032	2,082	275	(D)	121	270
2002	2,275	356	3,197	2,519	148	65	119	249
20 to 49								
farms, 2007	260	61	320	263	31	4	14	19
2002	289	81	325	256	26	2	18	19
number, 2007	8,217	2,006	9,676	7,876	991	117	478	621
2002	9,309	2,552	9,815	7,883	807	(D)	608	602
50 to 99								
farms, 2007	168	58	166	111	11	3	19	9
2002	178	28	187	138	23	6	33	24
number, 2007	11,884	4,047	11,674	7,628	856	212	1,372	622
2002	12,735	1,986	13,230	9,511	1,516	399	2,364	1,833
100 to 199								
farms, 2007	127	29	86	61	23	5	18	13
2002	101	15	115	80	28	6	23	12
number, 2007	17,756	4,276	11,696	8,443	3,364	793	2,394	1,908
2002	14,197	2,127	16,457	10,875	3,773	838	3,184	1,683
200 to 499								
farms, 2007	78	18	63	47	16	5	24	7
2002	67	20	66	43	11	5	18	8
number, 2007	22,229	4,809	19,699	14,699	5,158	1,326	6,966	2,298
2002	19,867	5,829	18,774	13,313	3,384	1,588	5,534	2,725
500 or more								
farms, 2007	39	8	16	22	14	3	7	10
2002	45	5	23	24	13	3	4	3
number, 2007	58,614	7,724	22,833	24,691	17,669	2,013	10,111	7,562
2002	53,427	4,213	29,223	28,301	21,130	2,228	4,540	3,760
Cows and heifers that had calved								
farms, 2007	881	204	1,193	777	115	25	92	82
2002	876	173	1,120	799	110	30	106	88
number, 2007	73,678	12,238	40,901	32,289	12,119	3,258	11,196	7,934
2002	66,047	9,858	48,940	30,728	15,725	3,595	10,156	6,334
Beef cows								
farms, 2007	856	204	1,188	777	115	25	92	82
2002	844	173	1,107	799	110	30	106	88
number, 2007	47,073	12,238	39,720	32,289	12,119	3,258	11,196	7,934
2002	42,547	9,858	45,504	30,728	15,725	3,595	10,156	6,334
2007 farms by inventory:								
1 to 9								
farms	163	20	455	228	14	5	9	14
number	818	140	2,115	1,022	88	27	47	82
10 to 19								
farms	190	43	243	181	13	1	5	17
number	2,653	602	3,181	2,486	169	(D)	75	217
20 to 49								
farms	237	77	291	194	34	4	22	15
number	7,593	2,627	8,654	5,624	1,064	(D)	688	480
50 to 99								
farms	131	39	112	101	23	3	22	17
number	9,162	2,517	7,303	6,841	1,540	175	1,540	1,274
100 to 199								
farms	96	16	60	45	14	6	20	5
number	13,101	2,184	8,431	6,021	1,937	894	2,949	595
200 to 499								
farms	33	4	21	24	14	4	11	11
number	10,040	1,156	5,175	6,593	4,168	1,006	3,007	3,165
500 or more								
farms	6	5	6	4	3	2	3	3
number	3,706	3,012	4,861	3,702	3,153	(D)	2,890	2,121
Milk cows								
farms, 2007	26	-	12	-	-	-	-	-
2002	35	-	26	-	-	-	-	-
number, 2007	26,605	-	1,181	-	-	-	-	-
2002	23,500	-	3,436	-	-	-	-	-
2007 farms by inventory:								
1 to 9								
farms	-	-	-	-	-	-	-	-
number	-	-	-	-	-	-	-	-
10 to 19								
farms	1	-	-	-	-	-	-	-
number	(D)	-	-	-	-	-	-	-
20 to 49								
farms	-	-	2	-	-	-	-	-
number	-	-	(D)	-	-	-	-	-
50 to 99								
farms	2	-	4	-	-	-	-	-
number	(D)	-	264	-	-	-	-	-
100 to 199								
farms	1	-	5	-	-	-	-	-
number	(D)	-	633	-	-	-	-	-
200 to 499								
farms	8	-	1	-	-	-	-	-
number	2,535	-	(D)	-	-	-	-	-
500 or more								
farms	14	-	-	-	-	-	-	-
number	23,768	-	-	-	-	-	-	-
Other cattle (see text)								
farms, 2007	836	190	1,081	713	103	20	99	72
2002	834	163	1,057	765	107	27	104	92
number, 2007	48,056	11,178	40,687	34,174	16,221	1,244	10,339	5,394
2002	46,365	7,281	43,532	42,619	15,073	1,622	6,259	4,617
2007 farms by inventory:								
1 to 9								
farms	284	48	542	361	26	4	27	29
number	1,171	217	2,182	1,532	117	12	120	(D)
10 to 19								
farms	179	33	214	144	19	3	15	12
number	2,398	451	2,797	1,976	271	47	208	160
20 to 49								
farms	191	56	187	115	19	5	23	6
number	5,926	1,769	5,427	3,424	686	145	672	192
50 to 99								
farms	86	26	69	37	17	5	11	11
number	5,879	1,844	4,692	2,402	1,200	311	703	830
100 to 199								
farms	56	19	34	27	6	1	14	5
number	7,015	2,604	4,695	3,595	839	(D)	1,856	585
200 to 499								
farms	28	4	27	16	7	2	5	7
number	9,118	1,153	7,906	5,581	1,614	(D)	1,416	1,950
500 or more								
farms	12	4	8	13	9	-	4	2
number	16,549	3,140	12,988	15,664	11,494	-	5,364	(D)

--continued

Table 11. Cattle and Calves - Inventory and Sales: 2007 and 2002 - Con.

[For meaning of abbreviations and symbols, see introductory text]

Item	Culberson	Dallam	Dallas	Dawson	Deaf Smith	Delta	Denton	DeWitt
INVENTORY								
Cattle and calves farms, 2007	36	160	325	59	285	327	1,299	1,586
..... farms, 2002	48	180	304	55	327	319	1,210	1,647
..... number, 2007	15,876	217,407	12,395	10,256	614,091	24,091	47,160	108,324
..... number, 2002	18,263	203,720	8,473	5,204	527,338	20,047	53,397	117,113
Farms by inventory:								
1 to 9 farms, 2007	1	6	152	14	37	86	659	300
..... farms, 2002	4	13	98	12	29	53	463	233
..... number, 2007	(D)	24	754	72	171	482	3,012	1,545
..... number, 2002	18	40	(D)	72	143	303	2,417	1,449
10 to 19 farms, 2007	-	7	82	5	20	72	252	294
..... farms, 2002	5	3	98	10	27	58	278	345
..... number, 2007	-	97	1,040	68	275	957	3,294	3,987
..... number, 2002	59	40	1,293	(D)	384	809	3,614	4,904
20 to 49 farms, 2007	8	20	47	15	36	70	215	488
..... farms, 2002	7	14	63	9	50	114	279	521
..... number, 2007	(D)	653	1,428	528	1,156	2,246	6,246	15,618
..... number, 2002	222	470	1,756	274	1,643	3,394	8,504	16,874
50 to 99 farms, 2007	5	15	28	8	33	41	91	240
..... farms, 2002	7	21	30	8	43	43	108	260
..... number, 2007	319	1,001	1,913	526	2,106	2,678	6,233	16,520
..... number, 2002	472	1,334	1,942	608	3,005	2,981	7,462	18,126
100 to 199 farms, 2007	3	20	4	6	29	25	42	144
..... farms, 2002	7	31	10	5	37	32	42	178
..... number, 2007	411	2,826	(D)	821	3,824	3,315	6,190	19,278
..... number, 2002	932	4,410	1,236	636	5,049	4,495	5,705	25,009
200 to 499 farms, 2007	7	46	10	6	43	21	26	99
..... farms, 2002	9	47	4	10	68	15	25	85
..... number, 2007	2,196	13,895	2,295	1,912	14,734	5,210	7,686	27,626
..... number, 2002	2,092	14,734	1,052	2,659	22,520	4,540	7,741	24,025
500 or more farms, 2007	12	46	2	5	87	12	14	21
..... farms, 2002	9	51	1	1	73	4	15	25
..... number, 2007	12,629	198,911	(D)	6,329	591,825	9,203	14,499	23,750
..... number, 2002	14,468	182,692	(D)	(D)	494,594	3,525	17,954	26,726
Cows and heifers that had calved								
..... farms, 2007	31	97	243	50	169	277	1,023	1,463
..... farms, 2002	45	99	239	40	171	298	995	1,545
..... number, 2007	9,267	18,478	5,690	4,519	54,048	10,265	28,208	66,192
..... number, 2002	10,500	16,530	4,677	3,004	24,632	11,837	27,969	71,621
Beef cows farms, 2007	31	95	243	50	160	277	1,023	1,462
..... farms, 2002	45	98	239	40	167	296	994	1,543
..... number, 2007	9,267	(D)	5,690	4,519	20,783	10,265	28,208	(D)
..... number, 2002	10,500	(D)	4,677	3,004	16,632	(D)	(D)	71,133
2007 farms by inventory:								
1 to 9 farms	1	8	140	11	29	96	575	330
..... farms	(D)	36	638	41	119	(D)	2,381	(D)
10 to 19 farms	2	10	45	6	22	58	179	332
..... farms	(D)	(D)	548	79	308	748	2,310	4,496
20 to 49 farms	8	18	32	15	48	76	163	459
..... farms	267	552	1,016	473	1,562	2,392	4,684	14,281
50 to 99 farms	4	19	12	8	24	27	53	170
..... farms	253	1,298	696	578	1,742	1,870	3,518	11,354
100 to 199 farms	4	22	11	2	15	8	25	121
..... farms	632	2,820	1,286	(D)	1,991	1,134	3,330	15,787
200 to 499 farms	6	15	2	7	15	11	21	45
..... farms	1,626	4,190	(D)	2,182	4,304	2,825	6,811	14,157
500 or more farms	6	3	1	1	7	1	7	5
..... farms	6,450	4,300	(D)	(D)	10,757	(D)	5,174	4,452
Milk cows farms, 2007	-	2	-	-	9	-	-	1
..... farms, 2002	-	1	-	-	4	2	3	5
..... number, 2007	-	(D)	-	-	33,265	-	-	(D)
..... number, 2002	-	(D)	-	-	8,000	(D)	(D)	488
2007 farms by inventory:								
1 to 9 farms	-	-	-	-	-	-	-	-
..... farms	-	-	-	-	-	-	-	-
10 to 19 farms	-	-	-	-	-	-	-	-
..... farms	-	-	-	-	-	-	-	-
20 to 49 farms	-	-	-	-	-	-	-	-
..... farms	-	-	-	-	-	-	-	-
50 to 99 farms	-	-	-	-	-	-	-	-
..... farms	-	-	-	-	-	-	-	-
100 to 199 farms	-	-	-	-	-	-	-	-
..... farms	-	-	-	-	-	-	-	-
200 to 499 farms	-	-	-	-	-	-	-	-
..... farms	-	-	-	-	-	-	-	-
500 or more farms	-	2	-	-	9	-	-	-
..... farms	-	(D)	-	-	33,265	-	-	-
Other cattle (see text) farms, 2007	34	149	256	46	253	265	959	1,347
..... farms, 2002	44	172	240	45	297	272	975	1,481
..... number, 2007	6,609	198,929	6,705	5,737	560,043	13,826	18,952	42,132
..... number, 2002	7,763	187,190	3,796	2,200	502,706	8,210	25,428	45,492
2007 farms by inventory:								
1 to 9 farms	5	12	160	12	55	121	626	605
..... farms	(D)	63	605	53	248	536	2,317	2,439
10 to 19 farms	2	16	38	13	12	49	154	295
..... farms	(D)	218	(D)	188	150	645	2,001	3,892
20 to 49 farms	9	10	45	10	26	42	108	275
..... farms	253	310	1,271	291	772	1,205	3,194	8,022
50 to 99 farms	3	16	9	2	32	24	47	111
..... farms	192	1,255	763	(D)	2,214	1,605	3,232	7,694
100 to 199 farms	4	27	2	2	17	9	14	41
..... farms	493	3,841	(D)	(D)	2,385	1,226	1,849	5,693
200 to 499 farms	4	29	-	3	35	11	6	15
..... farms	1,063	8,725	-	625	11,912	2,500	2,118	3,873
500 or more farms	7	39	2	4	76	9	4	5
..... farms	4,565	184,517	(D)	4,155	542,362	6,109	4,241	10,519

--continued

Table 11. Cattle and Calves - Inventory and Sales: 2007 and 2002 - Con.

[For meaning of abbreviations and symbols, see introductory text]

Item	Dickens	Dimmit	Donley	Duval	Eastland	Ector	Edwards	Ellis
INVENTORY								
Cattle and calves								
farms, 2007	203	267	171	1,059	901	109	264	1,437
2002	205	192	246	977	845	95	197	1,314
number, 2007	18,792	29,045	60,010	43,150	69,052	6,712	22,247	47,032
2002	26,170	31,330	55,586	45,040	63,653	5,688	17,256	53,472
Farms by inventory:								
1 to 9								
farms, 2007	27	83	17	264	164	66	75	529
2002	27	50	25	169	127	53	47	380
number, 2007	154	428	87	1,371	849	308	385	2,822
2002	147	293	147	1,060	732	268	237	2,130
10 to 19								
farms, 2007	39	52	29	313	181	15	32	367
2002	33	34	38	267	189	17	32	323
number, 2007	563	679	394	4,270	2,527	182	424	5,059
2002	464	427	542	3,669	2,671	(D)	460	4,385
20 to 49								
farms, 2007	52	65	51	297	267	5	58	342
2002	65	45	70	329	260	9	43	375
number, 2007	1,623	1,905	1,643	9,210	8,486	(D)	1,719	10,209
2002	2,014	1,312	2,133	10,221	8,300	245	1,401	10,996
50 to 99								
farms, 2007	43	25	29	88	120	2	38	110
2002	34	20	45	128	120	2	29	127
number, 2007	2,811	1,701	2,075	5,718	8,585	(D)	2,598	7,546
2002	2,457	1,377	3,136	8,554	8,160	(D)	2,124	8,377
100 to 199								
farms, 2007	14	19	12	63	87	10	34	56
2002	27	24	34	51	86	6	26	61
number, 2007	1,859	2,501	1,471	8,173	12,036	1,319	4,771	7,777
2002	3,670	3,154	4,299	6,812	11,963	886	3,620	8,412
200 to 499								
farms, 2007	20	13	23	26	66	7	19	28
2002	10	9	18	29	47	5	16	39
number, 2007	5,823	3,530	7,578	6,679	18,678	2,326	5,813	8,611
2002	3,039	2,535	5,213	8,074	13,343	1,653	5,258	10,990
500 or more								
farms, 2007	8	10	10	8	16	4	8	5
2002	9	10	16	4	16	3	4	9
number, 2007	5,959	18,301	46,762	7,729	17,891	2,271	6,537	5,008
2002	14,379	22,232	40,116	6,650	18,484	2,240	4,156	8,182
Cows and heifers that had calved								
farms, 2007	189	221	149	946	824	76	213	1,214
2002	189	155	221	883	735	69	165	1,157
number, 2007	10,771	11,398	10,466	26,467	39,858	4,522	12,167	26,610
2002	16,083	11,444	16,576	28,909	36,454	3,589	9,870	30,982
Beef cows								
farms, 2007	189	221	149	946	823	76	213	1,210
2002	189	155	221	883	733	69	165	1,154
number, 2007	10,771	11,398	10,466	26,467	(D)	4,522	12,167	(D)
2002	16,083	11,444	16,576	(D)	35,644	3,589	9,870	(D)
2007 farms by inventory:								
1 to 9								
farms	39	89	30	316	217	46	67	557
number	193	387	160	1,528	(D)	182	(D)	2,633
10 to 19								
farms	43	37	26	277	173	8	31	293
number	610	514	368	3,646	2,285	(D)	415	4,015
20 to 49								
farms	54	53	51	235	240	5	46	246
number	1,745	1,537	1,669	6,849	7,213	155	1,497	6,955
50 to 99								
farms	27	20	21	81	95	3	31	78
number	1,856	1,387	1,470	5,917	6,564	245	2,139	4,952
100 to 199								
farms	15	9	11	24	68	5	24	22
number	2,105	1,062	1,568	3,118	9,228	677	3,069	2,903
200 to 499								
farms	7	9	5	9	26	8	12	13
number	1,847	2,438	1,651	2,265	7,718	2,576	3,221	3,332
500 or more								
farms	4	4	5	4	4	1	2	1
number	2,415	4,073	3,580	3,144	5,227	(D)	(D)	(D)
Milk cows								
farms, 2007	-	-	-	-	1	-	-	6
2002	-	-	-	1	4	-	-	3
number, 2007	-	-	-	-	(D)	-	-	(D)
2002	-	-	-	(D)	810	-	-	(D)
2007 farms by inventory:								
1 to 9								
farms	-	-	-	-	-	-	-	4
number	-	-	-	-	-	-	-	10
10 to 19								
farms	-	-	-	-	-	-	-	-
number	-	-	-	-	-	-	-	-
20 to 49								
farms	-	-	-	-	-	-	-	-
number	-	-	-	-	-	-	-	-
50 to 99								
farms	-	-	-	-	-	-	-	-
number	-	-	-	-	-	-	-	-
100 to 199								
farms	-	-	-	-	-	-	-	-
number	-	-	-	-	-	-	-	-
200 to 499								
farms	-	-	-	-	-	-	-	-
number	-	-	-	-	-	-	-	1
500 or more								
farms	-	-	-	-	1	-	-	(D)
number	-	-	-	-	(D)	-	-	1
Other cattle (see text)								
farms, 2007	177	217	147	848	751	76	203	1,108
2002	189	164	223	860	749	79	177	1,097
number, 2007	8,021	17,647	49,544	16,683	29,194	2,190	10,080	20,422
2002	10,087	19,886	39,010	16,131	27,199	2,099	7,386	22,490
2007 farms by inventory:								
1 to 9								
farms	72	111	55	517	290	47	80	672
number	316	462	264	2,269	1,310	179	325	2,928
10 to 19								
farms	29	46	27	177	174	8	33	239
number	428	578	357	2,309	2,202	(D)	444	3,083
20 to 49								
farms	43	29	29	93	147	6	46	112
number	1,198	881	859	2,817	4,493	178	1,377	3,324
50 to 99								
farms	11	9	8	34	76	6	20	52
number	746	619	528	2,256	5,247	453	1,312	3,409
100 to 199								
farms	9	9	6	14	40	8	11	19
number	1,185	1,119	827	1,699	5,276	995	1,408	(D)
200 to 499								
farms	10	6	15	10	19	1	9	12
number	2,487	1,405	5,019	2,483	5,237	(D)	2,164	3,498
500 or more								
farms	3	7	7	3	5	-	4	2
number	1,661	12,583	41,690	2,850	5,429	-	3,050	(D)

--continued

Table 11. Cattle and Calves - Inventory and Sales: 2007 and 2002 - Con.

[For meaning of abbreviations and symbols, see introductory text]

Item	El Paso	Erath	Falls	Fannin	Fayette	Fisher	Floyd	Foard
INVENTORY								
Cattle and calves farms, 2007	89	1,532	923	1,252	2,548	312	157	114
..... farms, 2002	96	1,461	904	1,267	2,619	292	133	131
..... number, 2007	6,106	165,060	116,788	76,680	113,587	40,163	76,900	17,009
..... number, 2002	27,757	163,698	115,092	89,006	123,155	29,352	79,644	18,291
Farms by inventory:								
1 to 9 farms, 2007	42	397	165	353	547	34	16	14
..... farms, 2002	49	327	130	241	452	39	11	14
..... number, 2007	143	1,996	887	1,769	3,103	173	102	80
..... number, 2002	177	1,748	728	1,337	2,816	188	65	88
10 to 19 farms, 2007	16	298	131	250	607	48	26	15
..... farms, 2002	14	329	123	284	663	44	13	12
..... number, 2007	196	4,117	1,764	3,278	8,336	656	366	213
..... number, 2002	203	4,555	1,733	3,883	9,254	575	185	159
20 to 49 farms, 2007	12	377	251	341	827	87	38	22
..... farms, 2002	9	392	262	375	846	79	39	31
..... number, 2007	326	11,558	8,222	10,386	24,935	2,855	1,255	657
..... number, 2002	277	11,951	8,739	11,607	26,526	2,554	1,300	921
50 to 99 farms, 2007	6	206	145	150	297	71	17	21
..... farms, 2002	4	155	157	175	379	69	22	31
..... number, 2007	361	13,901	9,877	10,439	20,289	5,070	1,052	1,437
..... number, 2002	258	10,662	11,168	11,800	25,642	5,083	1,513	2,053
100 to 199 farms, 2007	5	120	112	98	187	34	18	18
..... farms, 2002	8	100	108	116	189	30	19	17
..... number, 2007	596	16,313	15,133	13,771	25,270	4,461	2,379	2,353
..... number, 2002	1,005	13,724	14,357	16,476	25,884	4,083	2,473	2,405
200 to 499 farms, 2007	4	68	70	44	67	29	23	17
..... farms, 2002	4	67	66	54	76	24	18	16
..... number, 2007	954	21,210	21,670	12,310	20,024	9,141	7,733	4,978
..... number, 2002	1,205	19,801	20,635	15,443	21,288	7,195	5,715	4,765
500 or more farms, 2007	4	66	49	16	16	9	19	7
..... farms, 2002	8	91	58	22	14	7	11	10
..... number, 2007	3,530	95,965	59,235	24,727	11,630	17,807	64,013	7,291
..... number, 2002	24,632	101,257	57,732	28,460	11,745	9,674	68,393	7,900
Cows and heifers that had calved								
..... farms, 2007	56	1,296	808	1,118	2,366	286	141	106
..... farms, 2002	63	1,254	782	1,099	2,464	255	113	124
..... number, 2007	1,399	93,795	40,878	41,166	71,478	15,108	12,759	10,228
..... number, 2002	9,719	102,132	38,061	42,179	78,194	11,879	8,807	9,973
Beef cows								
..... farms, 2007	56	1,236	807	1,117	2,356	282	141	106
..... farms, 2002	58	1,164	779	1,096	2,458	254	113	123
..... number, 2007	1,399	37,858	(D)	41,149	70,491	(D)	12,756	10,228
..... number, 2002	2,701	35,452	(D)	41,944	76,903	(D)	8,807	(D)
2007 farms by inventory:								
1 to 9 farms	31	431	188	410	716	34	22	21
..... number	(D)	2,084	(D)	1,930	(D)	(D)	(D)	102
10 to 19 farms	10	280	137	233	665	63	25	8
..... number	119	3,888	1,888	3,051	9,296	856	344	99
20 to 49 farms	8	315	241	286	615	102	37	29
..... number	226	9,429	7,260	8,823	18,472	3,253	1,132	947
50 to 99 farms	2	134	136	107	221	52	19	20
..... number	(D)	8,933	8,942	7,338	15,179	3,519	1,404	1,347
100 to 199 farms	5	56	69	59	106	16	15	15
..... number	782	6,932	8,706	7,571	13,892	2,126	2,279	2,022
200 to 499 farms	-	17	31	15	31	15	21	10
..... number	-	4,227	8,498	3,597	8,157	4,496	6,342	3,001
500 or more farms	-	3	5	7	2	-	2	3
..... number	-	2,365	4,525	8,839	(D)	-	(D)	2,710
Milk cows								
..... farms, 2007	-	82	2	6	24	7	3	-
..... farms, 2002	5	108	4	3	11	1	-	1
..... number, 2007	-	55,937	(D)	17	987	(D)	3	-
..... number, 2002	7,018	66,680	(D)	235	1,291	(D)	-	(D)
2007 farms by inventory:								
1 to 9 farms	-	1	-	6	16	5	3	-
..... number	-	(D)	-	17	38	8	3	-
10 to 19 farms	-	-	-	-	2	-	-	-
..... number	-	-	-	-	(D)	-	-	-
20 to 49 farms	-	1	-	-	1	-	-	-
..... number	-	(D)	-	-	(D)	-	-	-
50 to 99 farms	-	4	2	-	2	-	-	-
..... number	-	(D)	(D)	-	(D)	-	-	-
100 to 199 farms	-	13	-	-	-	-	-	-
..... number	-	1,883	-	-	-	-	-	-
200 to 499 farms	-	22	-	-	3	2	-	-
..... number	-	6,777	-	-	730	(D)	-	-
500 or more farms	-	41	-	-	-	-	-	-
..... number	-	46,928	-	-	-	-	-	-
Other cattle (see text)								
..... farms, 2007	61	1,218	769	981	2,038	268	128	96
..... farms, 2002	79	1,216	825	1,073	2,324	266	116	121
..... number, 2007	4,707	71,265	75,910	35,514	42,109	25,055	64,141	6,781
..... number, 2002	18,038	61,566	77,031	46,827	44,961	17,473	70,837	8,318
2007 farms by inventory:								
1 to 9 farms	26	513	275	495	1,030	90	52	31
..... number	(D)	2,098	1,111	1,921	4,660	391	229	149
10 to 19 farms	11	242	135	181	487	49	12	10
..... number	125	3,294	1,818	2,384	6,488	662	175	139
20 to 49 farms	12	235	168	179	345	61	20	24
..... number	356	6,874	4,916	5,396	9,960	1,876	570	(D)
50 to 99 farms	6	105	84	79	109	34	10	13
..... number	427	7,077	5,706	5,595	7,005	2,336	734	881
100 to 199 farms	2	46	35	23	47	16	7	9
..... number	(D)	6,187	4,399	2,734	5,962	2,069	943	1,131
200 to 499 farms	-	50	34	12	15	14	22	8
..... number	-	15,339	11,422	3,699	4,458	3,641	(D)	2,165
500 or more farms	4	27	38	12	5	4	5	1
..... number	3,500	30,396	46,538	13,785	3,576	14,080	(D)	(D)

--continued

Table 11. **Cattle and Calves - Inventory and Sales: 2007 and 2002 - Con.**

[For meaning of abbreviations and symbols, see introductory text]

Item	Fort Bend	Franklin	Freestone	Frio	Gaines	Galveston	Garza	Gillespie
INVENTORY								
Cattle and calves								
farms, 2007	908	370	1,088	471	136	413	136	1,181
2002	981	394	1,218	411	122	451	119	1,147
number, 2007	46,206	37,033	80,028	51,411	12,786	9,909	11,972	53,702
2002	54,592	40,156	100,817	57,554	36,490	16,782	10,651	44,212
Farms by inventory:								
1 to 9								
farms, 2007	224	51	215	128	34	211	29	346
2002	210	48	184	68	29	171	28	291
number, 2007	1,206	227	1,079	632	168	1,048	159	1,803
2002	1,282	262	1,101	380	121	919	143	1,565
10 to 19								
farms, 2007	234	77	243	79	14	90	28	290
2002	252	49	234	60	22	120	24	270
number, 2007	3,166	1,043	3,432	1,066	186	1,184	395	4,035
2002	3,487	659	3,176	843	316	1,550	305	3,772
20 to 49								
farms, 2007	252	83	286	121	28	64	34	305
2002	286	122	391	114	26	92	23	346
number, 2007	7,630	2,664	8,462	3,639	825	1,948	1,061	9,764
2002	8,740	3,762	12,258	3,486	710	2,844	708	10,939
50 to 99								
farms, 2007	102	60	155	55	18	26	15	135
2002	134	64	197	55	11	37	15	153
number, 2007	6,928	3,998	10,233	3,779	1,255	1,763	1,052	9,162
2002	9,065	4,545	13,244	3,930	657	2,579	1,044	10,235
100 to 199								
farms, 2007	57	56	98	53	16	14	14	76
2002	48	58	115	50	18	14	15	67
number, 2007	7,452	7,826	13,472	7,266	2,203	1,931	2,016	10,236
2002	6,606	7,613	16,290	6,643	(D)	1,849	2,065	8,761
200 to 499								
farms, 2007	24	31	71	17	23	8	11	23
2002	37	41	72	39	10	9	11	17
number, 2007	6,908	9,833	20,408	5,807	6,146	2,035	3,584	6,514
2002	10,388	13,056	20,045	12,082	3,070	2,923	3,553	4,159
500 or more								
farms, 2007	15	12	20	18	3	-	5	6
2002	14	12	25	25	6	8	3	3
number, 2007	12,916	11,442	22,942	29,222	2,003	-	3,705	12,188
2002	15,024	10,259	34,703	30,190	(D)	4,118	2,833	4,781
Cows and heifers that had calved								
farms, 2007	804	341	974	412	109	339	128	1,044
2002	873	367	1,078	348	96	378	104	1,030
number, 2007	31,235	21,557	47,175	21,386	6,122	6,680	8,342	31,014
2002	38,185	25,041	58,556	23,291	5,430	11,550	6,506	26,257
Beef cows								
farms, 2007	803	327	974	412	109	335	128	1,042
2002	873	346	1,078	348	96	378	104	1,030
number, 2007	31,225	16,930	47,172	21,386	6,122	6,664	(D)	(D)
2002	38,185	18,314	58,556	23,291	5,430	11,550	6,506	(D)
2007 farms by inventory:								
1 to 9								
farms	269	60	234	138	30	205	41	375
number	1,349	(D)	1,192	598	141	932	199	1,924
10 to 19								
farms	197	70	247	78	17	53	16	249
number	2,579	938	3,327	1,086	271	697	196	3,246
20 to 49								
farms	213	92	250	116	27	43	33	287
number	6,596	2,730	7,553	3,445	768	1,359	959	8,606
50 to 99								
farms	69	55	125	32	17	20	14	80
number	4,641	3,589	8,394	2,139	1,188	1,384	903	5,214
100 to 199								
farms	28	36	83	29	10	11	13	42
number	3,765	4,605	11,373	3,710	1,202	1,602	1,920	5,245
200 to 499								
farms	19	12	26	13	8	3	10	7
number	5,814	3,284	7,859	4,285	2,552	690	3,052	2,088
500 or more								
farms	8	2	9	6	-	-	1	2
number	6,481	(D)	7,474	6,123	-	-	(D)	(D)
Milk cows								
farms, 2007	6	16	3	-	-	7	1	4
2002	-	29	-	-	-	-	-	2
number, 2007	10	4,627	3	-	-	16	(D)	(D)
2002	-	6,727	-	-	-	-	-	(D)
2007 farms by inventory:								
1 to 9								
farms	6	2	3	-	-	7	-	3
number	10	(D)	3	-	-	16	-	8
10 to 19								
farms	-	-	-	-	-	-	-	-
number	-	-	-	-	-	-	-	-
20 to 49								
farms	-	-	-	-	-	-	-	-
number	-	-	-	-	-	-	-	-
50 to 99								
farms	-	1	-	-	-	-	-	-
number	-	(D)	-	-	-	-	-	-
100 to 199								
farms	-	6	-	-	-	-	-	1
number	-	(D)	-	-	-	-	(D)	(D)
200 to 499								
farms	-	4	-	-	-	-	-	-
number	-	1,490	-	-	-	-	-	-
500 or more								
farms	-	3	-	-	-	-	-	-
number	-	2,185	-	-	-	-	-	-
Other cattle (see text)								
farms, 2007	705	301	841	379	108	301	114	950
2002	827	349	1,059	365	105	354	109	996
number, 2007	14,971	15,476	32,853	30,025	6,664	3,229	3,630	22,688
2002	16,407	15,115	42,261	34,263	31,060	5,232	4,145	17,955
2007 farms by inventory:								
1 to 9								
farms	390	102	390	166	39	204	65	535
number	(D)	422	1,757	627	156	723	256	2,410
10 to 19								
farms	148	54	164	70	12	52	12	190
number	1,942	740	2,107	862	176	673	154	2,614
20 to 49								
farms	108	68	150	66	21	33	15	150
number	3,290	1,876	4,507	1,947	619	970	442	4,535
50 to 99								
farms	27	41	73	36	12	10	13	50
number	1,853	2,592	4,891	2,490	821	(D)	814	3,348
100 to 199								
farms	20	18	42	22	9	2	6	16
number	2,630	2,528	5,334	3,234	1,344	(D)	914	1,956
200 to 499								
farms	10	15	13	12	15	-	3	6
number	2,549	4,293	3,478	3,431	3,548	-	1,050	2,111
500 or more								
farms	2	3	9	7	-	-	-	3
number	(D)	3,025	10,779	17,434	-	-	-	5,714

--continued

Table 11. Cattle and Calves - Inventory and Sales: 2007 and 2002 - Con.

[For meaning of abbreviations and symbols, see introductory text]

Item	Glasscock	Goliad	Gonzales	Gray	Grayson	Gregg	Grimes	Guadalupe
INVENTORY								
Cattle and calves farms, 2007	65	948	1,607	179	1,512	267	1,418	1,649
..... farms, 2002	46	894	1,637	210	1,557	299	1,371	1,727
..... number, 2007	6,732	58,236	160,799	103,999	56,832	6,752	82,903	52,045
..... number, 2002	6,885	63,398	161,794	79,920	68,683	8,914	86,935	60,032
Farms by inventory:								
1 to 9 farms, 2007	7	215	284	24	579	100	286	511
..... farms, 2002	3	139	202	36	463	88	227	444
..... number, 2007	47	1,203	1,595	110	2,943	(D)	1,621	2,913
..... number, 2002	17	848	1,160	176	2,643	(D)	1,266	2,616
10 to 19 farms, 2007	14	178	301	24	370	64	327	473
..... farms, 2002	5	192	284	17	370	70	296	478
..... number, 2007	190	2,391	4,264	345	4,996	885	4,448	6,377
..... number, 2002	75	2,770	4,075	228	5,046	941	4,098	6,538
20 to 49 farms, 2007	16	286	456	44	337	67	423	441
..... farms, 2002	18	273	487	41	429	86	432	498
..... number, 2007	555	9,051	14,497	1,409	10,035	2,005	13,009	13,568
..... number, 2002	586	8,252	15,795	1,411	13,250	2,568	13,627	15,094
50 to 99 farms, 2007	7	121	244	34	122	27	206	135
..... farms, 2002	7	143	271	45	152	39	204	196
..... number, 2007	(D)	8,444	16,781	2,204	8,149	1,669	14,483	8,682
..... number, 2002	469	9,655	19,599	3,105	10,304	2,594	14,041	13,098
100 to 199 farms, 2007	15	81	171	19	48	7	100	69
..... farms, 2002	6	83	210	31	75	15	125	80
..... number, 2007	1,902	11,929	22,964	2,790	6,621	951	13,665	9,364
..... number, 2002	786	11,872	28,939	4,159	10,727	1,925	16,992	10,600
200 to 499 farms, 2007	4	53	113	18	41	2	55	15
..... farms, 2002	4	41	143	28	50	1	65	24
..... number, 2007	1,413	14,906	31,257	5,948	11,223	(D)	16,475	3,660
..... number, 2002	1,237	11,855	41,430	8,133	14,910	(D)	20,042	7,327
500 or more farms, 2007	2	14	38	16	15	-	21	5
..... farms, 2002	3	23	40	12	18	-	22	7
..... number, 2007	(D)	10,312	69,441	91,193	12,865	-	19,202	7,481
..... number, 2002	3,715	18,146	50,796	62,708	11,803	-	16,869	4,759
Cows and heifers that had calved								
..... farms, 2007	58	890	1,482	145	1,333	239	1,276	1,471
..... farms, 2002	40	831	1,505	164	1,349	234	1,242	1,555
..... number, 2007	4,528	38,732	74,982	14,716	31,452	4,156	56,459	31,703
..... number, 2002	3,511	40,201	87,436	12,457	39,018	5,613	58,680	37,260
Beef cows								
..... farms, 2007	58	887	1,480	143	1,321	237	1,273	1,469
..... farms, 2002	40	831	1,505	164	1,342	234	1,240	1,552
..... number, 2007	(D)	38,686	74,967	(D)	30,785	4,122	(D)	(D)
..... number, 2002	3,511	40,201	(D)	12,457	37,807	5,613	58,239	36,476
2007 farms by inventory:								
1 to 9 farms	10	248	354	26	642	109	320	640
..... farms	57	1,246	1,789	118	2,917	470	(D)	3,251
10 to 19 farms	10	183	288	26	302	64	321	353
..... farms	(D)	2,504	3,939	381	3,942	815	4,324	4,696
20 to 49 farms	15	256	446	42	251	47	372	371
..... farms	437	7,594	13,569	1,279	7,445	1,417	11,050	10,838
50 to 99 farms	11	108	197	18	64	14	143	71
..... farms	771	7,373	13,512	1,304	4,420	861	9,424	4,803
100 to 199 farms	6	59	126	14	40	2	76	28
..... farms	636	7,894	16,894	1,950	5,450	(D)	9,418	3,792
200 to 499 farms	4	27	55	15	22	1	27	5
..... farms	1,109	8,054	15,339	4,703	6,611	(D)	8,353	1,379
500 or more farms	2	6	14	2	-	-	14	1
..... farms	(D)	4,021	9,925	(D)	-	-	11,920	(D)
Milk cows								
..... farms, 2007	2	7	11	2	23	7	10	3
..... farms, 2002	-	-	1	-	11	-	5	5
..... number, 2007	(D)	46	15	(D)	667	34	(D)	(D)
..... number, 2002	-	-	(D)	-	1,211	-	441	784
2007 farms by inventory:								
1 to 9 farms	2	6	11	-	15	6	8	1
..... farms	(D)	(D)	15	-	22	(D)	10	(D)
10 to 19 farms	-	-	-	-	2	-	-	-
..... farms	-	-	-	-	(D)	-	-	-
20 to 49 farms	-	1	-	-	1	1	-	-
..... farms	-	(D)	-	-	(D)	(D)	-	-
50 to 99 farms	-	-	-	-	-	-	-	-
..... farms	-	-	-	-	-	-	-	(D)
100 to 199 farms	-	-	-	-	5	-	2	-
..... farms	-	-	-	-	599	-	(D)	-
200 to 499 farms	-	-	-	-	-	-	-	1
..... farms	-	-	-	-	-	-	-	(D)
500 or more farms	-	-	-	2	-	-	-	-
..... farms	-	-	-	(D)	-	-	-	-
Other cattle (see text)								
..... farms, 2007	57	739	1,357	156	1,162	179	1,124	1,344
..... farms, 2002	46	786	1,502	189	1,290	236	1,153	1,519
..... number, 2007	2,204	19,504	85,817	89,283	25,380	2,596	26,444	20,342
..... number, 2002	3,374	23,197	74,358	67,463	29,665	3,301	28,255	22,772
2007 farms by inventory:								
1 to 9 farms	22	344	571	54	694	94	562	839
..... farms	(D)	(D)	2,535	235	2,766	(D)	(D)	3,729
10 to 19 farms	8	163	300	20	234	51	241	288
..... farms	125	2,186	3,909	274	3,037	696	3,138	3,822
20 to 49 farms	15	133	268	33	153	23	196	157
..... farms	447	4,026	8,572	975	4,323	631	5,977	4,280
50 to 99 farms	6	63	123	19	38	9	75	43
..... farms	395	4,445	8,267	1,286	2,591	591	5,020	2,784
100 to 199 farms	4	25	56	10	23	1	35	9
..... farms	406	3,308	7,195	1,428	3,076	(D)	4,614	(D)
200 to 499 farms	1	10	22	8	16	1	14	6
..... farms	(D)	3,423	6,609	2,688	4,256	(D)	4,695	1,741
500 or more farms	1	1	17	12	4	-	1	2
..... farms	(D)	(D)	48,730	82,397	5,331	-	(D)	(D)

--continued

Table 11. Cattle and Calves - Inventory and Sales: 2007 and 2002 - Con.

[For meaning of abbreviations and symbols, see introductory text]

Item	Hale	Hall	Hamilton	Hansford	Hardeman	Hardin	Harris	Harrison
INVENTORY								
Cattle and calves farms, 2007	179	138	765	127	170	372	1,237	693
..... 2002	175	121	787	135	186	321	1,473	739
..... number, 2007	126,928	21,250	60,688	272,094	33,470	7,773	34,740	33,858
..... 2002	93,924	14,552	63,734	235,047	25,543	9,368	53,148	44,800
Farms by inventory:								
1 to 9 farms, 2007	30	11	139	11	13	173	488	181
..... 2002	18	11	121	18	23	96	422	120
..... number, 2007	145	50	764	63	70	891	2,473	935
..... 2002	91	46	740	80	138	(D)	2,432	688
10 to 19 farms, 2007	32	23	166	3	14	81	329	149
..... 2002	22	18	152	9	15	97	405	164
..... number, 2007	445	311	2,256	49	209	1,076	4,368	2,094
..... 2002	309	260	2,082	106	200	1,280	5,501	2,226
20 to 49 farms, 2007	43	34	204	16	45	90	294	218
..... 2002	33	35	257	12	51	98	394	264
..... number, 2007	1,356	1,058	6,501	551	1,594	2,480	8,569	6,475
..... 2002	1,112	1,163	8,216	351	1,609	2,912	11,859	8,102
50 to 99 farms, 2007	21	15	128	8	34	18	59	65
..... 2002	40	18	127	7	44	16	153	100
..... number, 2007	1,451	1,044	8,555	663	2,259	1,131	4,060	4,244
..... 2002	2,674	1,371	8,540	527	2,930	1,072	10,011	6,525
100 to 199 farms, 2007	19	18	66	12	32	6	37	48
..... 2002	21	15	77	15	22	8	48	40
..... number, 2007	2,623	2,527	8,819	1,608	4,466	770	4,919	6,688
..... 2002	2,792	2,114	11,103	2,230	3,185	1,014	6,108	5,619
200 to 499 farms, 2007	18	23	44	20	19	3	25	24
..... 2002	23	20	28	25	23	5	44	37
..... number, 2007	6,265	6,558	12,455	5,946	5,980	(D)	6,681	6,215
..... 2002	7,039	6,329	9,447	7,879	6,206	1,664	11,295	10,953
500 or more farms, 2007	16	14	18	57	13	1	5	8
..... 2002	18	4	25	49	8	1	7	14
..... number, 2007	114,643	9,702	21,338	263,214	18,892	(D)	3,670	7,207
..... 2002	79,907	3,269	23,606	223,874	11,275	(D)	5,942	10,687
Cows and heifers that had calved								
..... farms, 2007	136	120	712	59	150	295	973	605
..... 2002	119	107	722	62	163	256	1,221	663
..... number, 2007	21,914	10,140	33,426	9,038	12,281	5,073	24,151	20,300
..... 2002	11,628	8,358	34,053	5,483	11,053	6,279	33,386	25,924
Beef cows								
..... farms, 2007	131	120	702	59	149	295	958	605
..... 2002	117	107	704	62	160	252	1,217	663
..... number, 2007	7,199	10,140	26,238	(D)	(D)	5,073	23,769	20,300
..... 2002	(D)	8,358	25,812	5,483	10,514	6,208	32,792	25,911
2007 farms by inventory:								
1 to 9 farms	22	11	208	10	15	166	420	177
..... number	125	48	(D)	58	74	727	2,073	(D)
10 to 19 farms	33	27	152	3	16	66	227	169
..... number	458	323	2,055	(D)	204	864	2,977	2,275
20 to 49 farms	36	37	201	12	57	45	225	164
..... number	1,144	1,163	6,457	362	1,707	1,155	6,169	4,773
50 to 99 farms	19	14	86	9	31	10	40	50
..... number	1,369	938	5,739	667	2,168	(D)	2,739	3,597
100 to 199 farms	14	17	39	10	21	6	30	32
..... number	1,944	2,296	5,000	1,567	2,739	780	3,786	4,271
200 to 499 farms	7	11	14	10	7	1	12	11
..... number	2,159	3,414	3,717	2,615	2,125	(D)	3,355	2,837
500 or more farms	-	3	2	5	2	1	4	2
..... number	-	1,958	(D)	3,713	(D)	(D)	2,670	(D)
Milk cows								
..... farms, 2007	5	-	15	1	1	-	17	-
..... 2002	2	-	31	-	4	13	5	6
..... number, 2007	14,715	-	7,188	(D)	(D)	-	382	-
..... 2002	(D)	-	8,241	-	539	71	594	13
2007 farms by inventory:								
1 to 9 farms	-	-	4	1	-	-	15	-
..... number	-	-	4	(D)	-	-	(D)	-
10 to 19 farms	-	-	-	-	-	-	-	-
..... number	-	-	-	-	-	-	-	-
20 to 49 farms	-	-	-	-	-	-	-	-
..... number	-	-	-	-	-	-	-	-
50 to 99 farms	-	-	-	-	-	-	1	-
..... number	-	-	-	-	-	-	(D)	-
100 to 199 farms	-	-	2	-	-	-	-	-
..... number	-	-	(D)	-	-	-	-	-
200 to 499 farms	1	-	4	-	-	-	1	-
..... number	(D)	-	(D)	-	-	-	(D)	-
500 or more farms	4	-	5	-	1	-	-	-
..... number	(D)	-	5,748	-	(D)	-	-	-
Other cattle (see text)								
..... farms, 2007	152	122	636	118	155	290	940	550
..... 2002	147	105	681	126	178	268	1,218	607
..... number, 2007	105,014	11,110	27,262	263,056	21,189	2,700	10,589	13,558
..... 2002	82,296	6,194	29,681	229,564	14,490	3,089	19,762	18,876
2007 farms by inventory:								
1 to 9 farms	53	28	288	17	41	200	635	293
..... number	224	103	1,306	85	186	773	2,588	(D)
10 to 19 farms	21	30	112	6	25	55	183	124
..... number	279	374	1,534	89	354	718	2,367	1,634
20 to 49 farms	34	24	129	10	45	30	98	86
..... number	1,039	821	3,742	241	1,333	819	2,915	2,570
50 to 99 farms	12	10	50	6	10	4	13	26
..... number	839	680	3,136	459	662	(D)	876	1,830
100 to 199 farms	13	5	25	9	16	1	7	14
..... number	1,765	506	3,361	1,185	2,160	(D)	818	1,637
200 to 499 farms	6	18	26	17	8	-	4	2
..... number	2,234	4,674	7,909	5,134	2,897	-	1,025	(D)
500 or more farms	13	7	6	53	10	-	-	5
..... number	98,634	3,952	6,274	255,863	13,597	-	-	4,140

--continued

Table 11. Cattle and Calves - Inventory and Sales: 2007 and 2002 - Con.

[For meaning of abbreviations and symbols, see introductory text]

Item	Hartley	Haskell	Hays	Hemphill	Henderson	Hidalgo	Hill	Hockley
INVENTORY								
Cattle and calvesfarms, 2007	93	258	677	148	1,357	956	1,375	128
.....number, 2007	303,454	29,867	16,309	74,341	64,535	44,537	63,941	23,431
.....farms, 2002	224,782	42,274	26,165	81,829	81,487	31,330	63,681	33,209
Farms by inventory:								
1 to 9farms, 2007	4	33	358	13	362	456	395	35
.....number, 2007	16	158	1,864	90	1,999	2,054	2,083	171
.....farms, 2002	39	112	1,489	81	1,251	1,290	1,667	171
10 to 19farms, 2007	6	29	144	16	338	203	288	13
.....number, 2007	10	40	185	22	308	153	336	8
.....farms, 2002	87	418	1,952	229	4,628	2,734	4,002	163
20 to 49farms, 2007	122	540	2,537	291	4,236	2,093	4,477	(D)
.....number, 2007	9	87	118	21	377	140	394	31
.....farms, 2002	7	81	115	24	390	128	443	40
50 to 99farms, 2007	302	2,866	3,483	593	11,481	4,131	12,188	922
.....number, 2007	202	2,743	3,367	704	12,038	3,934	13,653	1,175
.....farms, 2002	7	45	31	14	133	75	162	19
100 to 199farms, 2007	13	44	49	23	190	49	156	23
.....number, 2007	495	3,002	2,120	903	8,985	5,194	11,236	1,235
.....farms, 2002	933	2,867	3,071	1,551	13,171	3,147	10,953	1,510
200 to 499farms, 2007	12	15	14	30	96	32	74	10
.....number, 2007	9	33	23	28	100	27	83	2
.....farms, 2002	1,631	2,118	1,846	4,669	12,658	4,434	10,240	1,422
500 or morefarms, 2007	1,166	4,469	(D)	4,241	13,128	3,326	11,212	(D)
.....number, 2007	28	39	9	29	40	38	46	15
.....farms, 2002	23	18	16	28	53	20	47	14
200 to 499farms, 2007	9,076	10,249	3,019	9,972	11,894	10,761	13,472	3,743
.....number, 2007	7,454	5,767	5,405	9,090	14,457	5,494	13,457	3,521
.....farms, 2002	27	10	3	25	11	12	16	5
500 or morefarms, 2007	27	22	2	30	20	7	10	6
.....number, 2007	291,847	11,056	2,025	57,885	12,890	15,229	10,720	15,775
.....farms, 2002	214,866	25,776	(D)	65,871	23,206	12,046	8,262	26,438
Cows and heifers that had calvedfarms, 2007	62	212	557	116	1,214	727	1,240	99
.....number, 2007	54	211	564	134	1,140	511	1,230	102
.....farms, 2002	40,495	10,496	9,943	13,679	38,793	20,314	37,547	3,431
.....number, 2002	11,444	8,693	11,372	15,159	45,913	12,550	37,510	3,872
Beef cowsfarms, 2007	56	212	555	116	1,207	727	1,235	99
.....number, 2007	54	211	563	134	1,136	509	1,223	102
.....farms, 2002	18,494	(D)	9,939	13,679	37,244	20,263	(D)	3,428
.....number, 2002	(D)	8,631	11,368	15,159	44,433	(D)	34,604	(D)
2007 farms by inventory:								
1 to 9farms	3	42	327	14	423	374	451	30
.....number	(D)	(D)	1,499	83	2,185	(D)	2,151	119
10 to 19farms	1	42	107	13	326	141	308	13
.....number	(D)	618	1,368	178	4,412	1,862	4,111	183
20 to 49farms	8	84	91	24	285	111	307	38
.....number	233	2,573	2,561	730	8,947	3,398	9,449	1,105
50 to 99farms	9	20	18	19	97	46	84	9
.....number	608	1,641	1,271	1,339	6,487	2,869	5,368	582
100 to 199farms	17	14	6	21	50	39	61	6
.....number	2,360	1,984	775	2,834	6,528	5,415	7,896	809
200 to 499farms	14	8	3	22	21	15	22	3
.....number	4,110	2,219	780	6,332	5,196	4,142	6,427	630
500 or morefarms	4	2	3	3	5	1	2	-
.....number	11,152	(D)	1,685	2,183	3,489	(D)	(D)	-
Milk cowsfarms, 2007	7	2	4	-	25	6	12	3
.....number, 2007	1	4	4	-	8	2	17	1
.....farms, 2002	22,001	(D)	4	-	1,549	51	(D)	3
.....number, 2002	(D)	62	4	-	1,480	(D)	2,906	(D)
2007 farms by inventory:								
1 to 9farms	1	2	4	-	20	3	9	3
.....number	(D)	(D)	4	-	72	6	16	3
10 to 19farms	-	-	-	-	-	3	1	-
.....number	-	-	-	-	-	45	(D)	-
20 to 49farms	-	-	-	-	-	-	-	-
.....number	-	-	-	-	(D)	-	-	-
50 to 99farms	-	-	-	-	-	-	-	-
.....number	-	-	-	-	-	-	-	-
100 to 199farms	-	-	-	-	-	-	-	-
.....number	-	-	-	-	1	-	1	-
200 to 499farms	-	-	-	-	(D)	-	(D)	-
.....number	-	-	-	-	1	-	-	-
500 or morefarms	-	-	-	-	(D)	-	-	-
.....number	6	-	-	-	2	-	1	-
.....number	(D)	-	-	-	(D)	-	(D)	-
Other cattle (see text)farms, 2007	87	225	516	129	1,032	700	1,082	108
.....number, 2007	86	240	552	158	1,085	513	1,165	111
.....farms, 2002	262,959	19,371	6,366	60,662	25,742	24,223	26,394	20,000
.....number, 2002	213,338	33,581	14,793	66,670	35,574	18,780	26,171	29,337
2007 farms by inventory:								
1 to 9farms	9	65	381	21	550	471	545	55
.....number	28	259	1,467	88	2,278	1,708	2,283	261
10 to 19farms	10	49	77	13	225	80	218	13
.....number	144	736	982	147	3,006	1,013	2,890	154
20 to 49farms	12	46	37	25	154	85	209	11
.....number	404	1,383	989	787	4,517	2,328	6,065	315
50 to 99farms	4	22	8	25	65	25	61	8
.....number	219	1,618	495	1,863	4,080	1,553	3,916	572
100 to 199farms	13	13	9	12	23	21	22	12
.....number	1,781	1,757	1,198	1,894	2,848	2,668	2,880	1,798
200 to 499farms	19	24	4	16	11	10	24	4
.....number	5,647	6,582	1,235	4,563	3,355	3,077	6,340	1,125
500 or morefarms	20	6	-	17	4	8	3	5
.....number	254,736	7,036	-	51,320	5,658	11,876	2,020	15,775

--continued

Table 11. **Cattle and Calves - Inventory and Sales: 2007 and 2002 - Con.**

[For meaning of abbreviations and symbols, see introductory text]

Item	Hood	Hopkins	Houston	Howard	Hudspeth	Hunt	Hutchinson	Irion
INVENTORY								
Cattle and calves farms, 2007	677	1,270	1,086	147	100	1,749	131	82
..... 2002	629	1,450	1,183	135	72	1,758	160	82
..... number, 2007	30,265	128,200	83,948	12,449	27,644	53,187	27,007	11,874
..... 2002	30,059	150,707	103,411	10,332	22,291	60,422	35,154	8,333
Farms by inventory:								
1 to 9 farms, 2007	298	232	128	47	13	706	46	14
..... 2002	213	184	117	43	7	507	40	13
..... number, 2007	1,479	1,281	653	207	57	3,667	196	59
..... 2002	1,147	978	721	220	25	2,870	210	54
10 to 19 farms, 2007	125	215	191	23	12	402	19	8
..... 2002	153	231	192	26	5	465	27	15
..... number, 2007	1,658	2,928	2,794	313	167	5,561	260	89
..... 2002	2,112	3,246	2,663	350	68	6,443	361	212
20 to 49 farms, 2007	137	364	376	29	17	399	18	17
..... 2002	136	440	408	25	20	502	39	20
..... number, 2007	4,126	11,229	11,683	950	543	12,139	569	553
..... 2002	4,050	14,091	12,469	778	640	15,180	1,242	697
50 to 99 farms, 2007	56	173	215	20	14	147	14	11
..... 2002	61	224	234	20	6	172	9	14
..... number, 2007	3,599	12,271	14,708	1,322	857	10,171	976	766
..... 2002	4,050	15,421	15,903	1,431	457	11,574	596	1,015
100 to 199 farms, 2007	27	136	105	14	14	55	10	20
..... 2002	30	189	123	11	10	75	14	5
..... number, 2007	3,223	19,255	14,287	1,989	1,735	8,001	1,366	2,580
..... 2002	3,970	25,643	16,448	1,476	1,394	9,789	1,872	684
200 to 499 farms, 2007	20	101	51	11	13	35	12	6
..... 2002	33	123	79	5	12	31	18	10
..... number, 2007	5,508	30,445	15,775	3,619	3,662	10,744	3,766	2,321
..... 2002	9,697	36,508	24,006	1,342	3,612	9,521	6,147	2,637
500 or more farms, 2007	14	49	20	3	17	5	12	6
..... 2002	3	59	30	5	12	6	13	5
..... number, 2007	10,672	50,791	24,048	4,049	20,623	2,904	19,874	5,506
..... 2002	5,033	54,820	31,201	4,735	16,095	5,045	24,726	3,034
Cows and heifers that had calved								
..... farms, 2007	571	1,137	1,009	129	90	1,440	102	72
..... 2002	537	1,323	1,092	109	67	1,537	125	69
..... number, 2007	15,677	76,345	55,552	6,584	15,082	30,241	9,240	6,449
..... 2002	15,301	90,823	65,354	4,452	12,351	35,375	13,476	4,362
Beef cows								
..... farms, 2007	569	1,056	1,009	129	88	1,432	99	72
..... 2002	535	1,206	1,092	109	66	1,534	125	69
..... number, 2007	15,669	43,409	(D)	6,581	(D)	29,941	(D)	(D)
..... 2002	(D)	56,232	(D)	4,452	(D)	33,821	13,476	4,362
2007 farms by inventory:								
1 to 9 farms	290	257	144	51	19	700	35	16
..... number	1,239	(D)	(D)	(D)	(D)	3,446	(D)	(D)
10 to 19 farms	108	229	255	21	13	299	18	7
..... number	1,465	3,026	3,615	272	202	3,994	236	93
20 to 49 farms	99	318	347	24	13	298	21	13
..... number	2,946	9,296	11,051	735	352	8,855	645	394
50 to 99 farms	42	137	150	20	13	85	7	18
..... number	2,749	9,416	9,879	1,404	872	5,560	501	1,227
100 to 199 farms	15	83	71	8	13	33	9	7
..... number	2,106	10,689	9,966	1,047	1,866	4,399	1,220	899
200 to 499 farms	11	30	32	4	9	17	6	10
..... number	2,914	7,956	9,398	1,054	2,813	3,687	1,974	3,055
500 or more farms	4	2	10	1	8	-	3	1
..... number	2,250	(D)	10,878	(D)	7,820	-	3,840	(D)
Milk cows								
..... farms, 2007	6	105	2	3	4	24	3	1
..... 2002	2	160	1	-	2	11	-	-
..... number, 2007	8	32,936	(D)	3	(D)	300	(D)	(D)
..... 2002	(D)	34,591	(D)	-	(D)	1,554	-	-
2007 farms by inventory:								
1 to 9 farms	6	5	2	3	2	19	2	1
..... number	8	5	(D)	3	(D)	38	(D)	(D)
10 to 19 farms	-	-	-	-	-	2	-	-
..... number	-	-	-	-	-	(D)	-	-
20 to 49 farms	-	3	-	-	-	1	-	-
..... number	-	119	-	-	-	(D)	-	-
50 to 99 farms	-	19	-	-	-	-	-	-
..... number	-	1,461	-	-	-	-	-	-
100 to 199 farms	-	33	-	-	1	2	-	-
..... number	-	4,659	-	-	(D)	(D)	-	-
200 to 499 farms	-	27	-	-	-	-	-	-
..... number	-	9,083	-	-	-	-	-	-
500 or more farms	-	18	-	-	1	-	1	-
..... number	-	17,609	-	-	(D)	-	(D)	-
Other cattle (see text)								
..... farms, 2007	537	1,027	873	107	87	1,345	92	70
..... 2002	492	1,226	1,011	117	60	1,454	142	73
..... number, 2007	14,588	51,855	28,396	5,865	12,562	22,946	17,767	5,425
..... 2002	14,758	59,884	38,057	5,880	9,940	25,047	21,678	3,971
2007 farms by inventory:								
1 to 9 farms	324	391	369	49	20	805	45	20
..... number	1,229	1,721	1,582	214	89	3,213	185	82
10 to 19 farms	78	205	213	13	16	249	5	13
..... number	1,042	2,717	2,922	(D)	214	3,370	62	(D)
20 to 49 farms	91	210	183	22	20	204	9	14
..... number	2,467	6,454	5,101	670	588	5,635	251	469
50 to 99 farms	21	99	58	11	10	55	10	11
..... number	1,322	6,829	3,807	707	607	3,662	654	750
100 to 199 farms	5	65	24	5	8	13	8	3
..... number	518	8,910	3,267	633	1,150	(D)	1,130	315
200 to 499 farms	9	46	20	6	5	17	5	8
..... number	2,360	13,195	6,059	2,612	1,560	4,329	1,671	2,424
500 or more farms	9	11	6	1	8	2	10	1
..... number	5,650	12,029	5,658	(D)	8,354	(D)	13,814	(D)

--continued

Table 11. Cattle and Calves - Inventory and Sales: 2007 and 2002 - Con.

[For meaning of abbreviations and symbols, see introductory text]

Item	Jack	Jackson	Jasper	Jeff Davis	Jefferson	Jim Hogg	Jim Wells	Johnson
INVENTORY								
Cattle and calves farms, 2007	688	657	509	67	477	190	730	1,608
..... number, 2007	47,846	58,273	13,657	26,768	40,693	20,712	49,578	68,633
..... farms, 2002	51,483	52,317	15,006	22,664	54,019	33,987	49,465	67,520
Farms by inventory:								
1 to 9 farms, 2007	162	131	207	5	141	19	203	656
..... number, 2007	137	123	159	6	103	15	132	528
..... farms, 2002	918	746	1,081	45	785	90	1,050	3,283
10 to 19 farms, 2007	727	750	950	34	550	95	760	2,763
..... number, 2007	168	119	121	5	104	34	179	365
..... farms, 2002	195	139	159	5	114	40	176	388
20 to 49 farms, 2007	2,279	1,667	1,630	74	1,366	487	2,453	4,864
..... number, 2007	2,661	1,910	2,225	73	1,496	553	2,451	5,321
..... farms, 2002	179	173	114	17	102	52	195	365
..... number, 2007	197	229	142	10	138	42	200	383
..... farms, 2002	5,616	5,293	3,371	616	3,063	1,694	5,939	10,757
50 to 99 farms, 2007	6,129	7,052	4,271	388	4,253	1,361	6,300	11,926
..... number, 2007	69	82	45	9	58	48	86	118
..... farms, 2002	92	96	42	7	64	45	68	134
..... number, 2007	4,606	5,748	2,990	647	4,051	3,322	5,719	8,121
..... farms, 2002	6,386	6,387	2,940	554	4,357	3,174	4,864	9,071
100 to 199 farms, 2007	62	73	16	9	29	21	37	58
..... number, 2007	46	66	13	9	37	26	36	52
..... farms, 2002	8,656	10,571	2,142	1,349	3,865	2,437	4,975	7,795
..... number, 2007	6,126	9,718	1,952	1,307	5,093	3,318	4,996	6,815
..... farms, 2002	25	58	5	8	26	12	21	25
200 to 499 farms, 2007	36	59	4	4	25	19	31	39
..... number, 2007	6,840	17,810	(D)	2,488	7,690	3,460	6,116	7,561
..... farms, 2002	10,593	17,660	934	1,034	4,957	4,957	8,384	11,539
500 or more farms, 2007	23	21	1	14	17	4	9	21
..... number, 2007	19	14	3	16	29	10	11	22
..... farms, 2002	18,931	16,438	(D)	21,549	19,873	9,222	23,326	26,252
..... number, 2002	18,861	8,840	1,734	19,274	30,445	20,529	21,710	20,085
Cows and heifers that had calved farms, 2007	596	592	417	65	397	173	625	1,338
..... number, 2007	629	674	458	55	452	176	594	1,269
..... farms, 2002	23,504	38,631	8,935	14,681	28,295	13,954	22,669	31,707
..... number, 2002	23,849	35,189	10,201	11,004	36,045	17,531	25,199	35,516
Beef cows farms, 2007	596	591	416	65	395	173	624	1,325
..... number, 2007	629	674	458	55	451	176	592	1,251
..... farms, 2002	23,485	(D)	8,922	14,681	(D)	13,954	(D)	27,513
..... number, 2002	(D)	35,189	10,201	11,004	(D)	17,531	(D)	27,436
2007 farms by inventory:								
1 to 9 farms	209	142	194	8	138	25	228	644
..... number	1,108	(D)	905	53	(D)	104	(D)	(D)
10 to 19 farms	134	117	96	5	77	35	144	311
..... number	1,811	1,490	1,285	60	1,016	472	1,892	4,096
20 to 49 farms	140	150	90	17	79	60	154	253
..... number	4,251	4,530	2,693	487	2,267	2,068	4,552	7,385
50 to 99 farms	65	72	24	9	44	38	57	70
..... number	4,539	5,205	1,483	614	2,879	2,747	3,905	4,316
100 to 199 farms	24	51	9	6	24	4	24	34
..... number	2,942	6,737	1,206	870	3,095	512	3,237	4,519
200 to 499 farms	18	51	2	11	22	8	13	12
..... number	4,996	13,942	(D)	3,281	6,333	1,885	3,437	3,708
500 or more farms	6	8	1	9	11	3	4	1
..... number	3,838	6,003	(D)	9,316	12,044	6,166	2,340	(D)
Milk cows farms, 2007	14	1	9	-	2	-	1	35
..... number, 2007	2	-	-	-	1	-	2	25
..... farms, 2002	19	(D)	13	-	(D)	-	(D)	4,194
..... number, 2002	(D)	-	-	-	(D)	-	(D)	8,080
2007 farms by inventory:								
1 to 9 farms	14	1	9	-	2	-	-	22
..... number	19	(D)	13	-	(D)	-	-	(D)
10 to 19 farms	-	-	-	-	-	-	-	2
..... number	-	-	-	-	-	-	-	(D)
20 to 49 farms	-	-	-	-	-	-	-	-
..... number	-	-	-	-	-	-	-	-
50 to 99 farms	-	-	-	-	-	-	-	1
..... number	-	-	-	-	-	-	-	(D)
100 to 199 farms	-	-	-	-	-	-	-	4
..... number	-	-	-	-	-	-	-	540
200 to 499 farms	-	-	-	-	-	-	-	3
..... number	-	-	-	-	-	-	-	1,051
500 or more farms	-	-	-	-	-	-	1	3
..... number	-	-	-	-	-	-	(D)	2,495
Other cattle (see text) farms, 2007	554	547	409	62	360	161	561	1,201
..... number, 2007	617	642	432	52	418	178	559	1,257
..... farms, 2002	24,342	19,642	4,722	12,087	12,398	6,758	26,909	36,926
..... number, 2002	27,634	17,128	4,805	11,660	17,974	16,456	24,266	32,004
2007 farms by inventory:								
1 to 9 farms	244	251	281	13	191	66	304	719
..... number	975	1,118	1,064	(D)	823	280	1,344	2,906
10 to 19 farms	127	85	59	14	67	28	105	248
..... number	1,700	1,104	743	188	850	374	1,300	3,199
20 to 49 farms	98	108	49	14	53	43	105	145
..... number	2,904	3,143	1,242	380	1,513	1,200	2,906	4,259
50 to 99 farms	34	64	16	4	21	16	28	33
..... number	2,141	4,484	1,077	255	1,532	1,067	1,770	2,026
100 to 199 farms	21	26	3	2	15	2	12	25
..... number	2,838	3,228	(D)	(D)	1,899	(D)	1,631	3,473
200 to 499 farms	16	5	1	6	10	4	4	28
..... number	4,419	1,579	(D)	1,410	2,381	1,127	(D)	8,151
500 or more farms	14	8	-	9	3	2	3	3
..... number	9,365	4,986	-	9,543	3,400	(D)	(D)	12,912

--continued

Table 11. **Cattle and Calves - Inventory and Sales: 2007 and 2002 - Con.**

[For meaning of abbreviations and symbols, see introductory text]

Item	Jones	Karnes	Kaufman	Kendall	Kenedy	Kent	Kerr	Kimble
INVENTORY								
Cattle and calves								
farms, 2007	471	986	1,698	644	25	110	575	311
2002	415	1,014	1,795	562	25	103	525	264
number, 2007	39,747	59,840	67,310	15,485	53,322	17,646	22,307	14,719
2002	49,433	74,623	88,146	13,962	32,589	17,471	20,718	15,631
Farms by inventory:								
1 to 9								
farms, 2007	111	175	664	294	1	4	242	73
2002	76	121	494	219	-	6	194	39
number, 2007	496	1,043	3,568	1,551	(D)	23	1,220	366
2002	407	728	2,838	1,162	-	29	1,077	231
10 to 19								
farms, 2007	104	182	438	146	4	14	129	74
2002	82	194	490	137	4	10	148	59
number, 2007	1,409	2,629	5,913	1,954	52	170	1,750	1,036
2002	1,156	2,702	6,601	1,916	(D)	133	2,073	810
20 to 49								
farms, 2007	129	312	359	122	2	36	127	93
2002	130	339	518	142	2	33	95	94
number, 2007	3,839	9,552	10,679	3,539	(D)	1,045	3,853	2,842
2002	4,000	10,485	15,272	4,371	(D)	1,015	2,865	2,897
50 to 99								
farms, 2007	55	168	119	55	1	13	39	38
2002	51	180	163	41	4	20	46	39
number, 2007	3,710	11,797	7,612	3,606	(D)	1,028	2,590	2,487
2002	3,315	12,782	10,793	2,959	260	1,390	3,054	2,614
100 to 199								
farms, 2007	31	88	65	20	6	25	20	16
2002	38	101	63	20	7	14	25	15
number, 2007	4,290	11,518	8,648	2,674	975	3,446	2,678	2,027
2002	5,298	13,678	8,417	2,535	945	2,110	3,534	2,026
200 to 499								
farms, 2007	29	54	35	6	3	10	14	14
2002	24	62	47	2	4	14	13	15
number, 2007	8,217	16,185	11,181	(D)	742	2,681	4,340	4,175
2002	6,448	18,840	15,939	(D)	1,044	5,165	3,874	4,073
500 or more								
farms, 2007	12	7	18	1	8	8	4	3
2002	14	17	20	1	4	6	4	3
number, 2007	17,786	7,116	19,709	(D)	51,400	9,253	5,876	1,786
2002	28,809	15,408	28,286	(D)	30,186	7,629	4,241	2,980
Cows and heifers that had calved								
farms, 2007	381	911	1,426	546	19	104	474	277
2002	346	954	1,554	475	25	90	441	250
number, 2007	14,202	35,662	35,025	9,336	29,283	12,247	11,287	9,788
2002	13,599	45,794	46,919	8,529	18,071	10,961	12,205	10,614
Beef cows								
farms, 2007	381	910	1,422	542	19	104	471	276
2002	344	953	1,550	473	25	90	436	248
number, 2007	14,202	(D)	(D)	9,311	29,283	12,247	11,279	(D)
2002	13,514	(D)	46,497	8,519	18,068	10,923	12,109	10,548
2007 farms by inventory:								
1 to 9								
farms	118	213	713	293	2	12	223	89
number	(D)	(D)	(D)	1,400	(D)	67	(D)	(D)
10 to 19								
farms	85	228	318	99	2	22	103	58
number	1,123	3,160	4,295	1,275	(D)	301	1,337	825
20 to 49								
farms	115	260	262	104	5	22	100	83
number	3,384	7,912	7,579	3,009	207	615	2,886	2,471
50 to 99								
farms	31	140	66	38	1	19	26	25
number	2,009	9,594	4,577	2,522	(D)	1,358	1,764	1,707
100 to 199								
farms	22	49	37	7	4	15	12	12
number	3,229	6,639	4,969	(D)	498	2,045	1,830	1,560
200 to 499								
farms	9	17	22	1	1	10	5	8
number	2,373	4,393	7,188	(D)	(D)	3,157	1,142	2,240
500 or more								
farms	1	3	4	-	4	4	2	1
number	(D)	2,486	2,740	-	28,174	4,704	(D)	(D)
Milk cows								
farms, 2007	-	5	13	8	-	-	6	1
2002	3	1	5	8	3	3	15	8
number, 2007	-	(D)	(D)	25	-	-	8	(D)
2002	85	(D)	422	10	3	38	96	66
2007 farms by inventory:								
1 to 9								
farms	-	4	11	8	-	-	6	-
number	-	7	18	25	-	-	8	-
10 to 19								
farms	-	-	-	-	-	-	-	1
number	-	-	1	-	-	-	-	(D)
20 to 49								
farms	-	-	(D)	-	-	-	-	-
number	-	-	-	-	-	-	-	-
50 to 99								
farms	-	-	-	-	-	-	-	-
number	-	-	-	-	-	-	-	-
100 to 199								
farms	-	-	-	-	-	-	-	-
number	-	-	-	-	-	-	-	-
200 to 499								
farms	-	1	1	-	-	-	-	-
number	-	(D)	(D)	-	-	-	-	-
500 or more								
farms	-	-	-	-	-	-	-	-
number	-	-	-	-	-	-	-	-
Other cattle (see text)								
farms, 2007	394	834	1,272	469	23	94	439	240
2002	362	934	1,470	458	25	98	448	230
number, 2007	25,545	24,178	32,285	6,149	24,039	5,399	11,020	4,931
2002	35,834	28,829	41,227	5,433	14,518	6,510	8,513	5,017
2007 farms by inventory:								
1 to 9								
farms	192	355	765	323	5	20	295	126
number	829	1,642	3,184	1,200	12	92	1,151	519
10 to 19								
farms	72	205	264	73	1	27	72	53
number	956	2,728	3,474	947	(D)	381	947	702
20 to 49								
farms	62	172	148	51	2	23	45	41
number	1,942	5,077	4,452	1,468	(D)	742	1,305	1,218
50 to 99								
farms	21	45	49	15	-	15	16	10
number	1,350	3,062	3,180	1,003	-	1,014	1,023	713
100 to 199								
farms	24	46	26	3	7	3	3	5
number	3,172	6,031	3,255	310	969	391	(D)	639
200 to 499								
farms	13	7	13	4	1	3	6	5
number	2,954	2,453	4,152	1,221	(D)	979	2,001	1,140
500 or more								
farms	10	4	7	-	7	3	2	-
number	14,342	3,185	10,588	-	22,726	1,800	(D)	-

--continued

Table 11. Cattle and Calves - Inventory and Sales: 2007 and 2002 - Con.

[For meaning of abbreviations and symbols, see introductory text]

Item	King	Kinney	Kleberg	Knox	Lamar	Lamb	Lampasas	La Salle
INVENTORY								
Cattle and calvesfarms, 2007	32	125	263	121	1,117	163	606	254
.....number, 2002	28	94	235	148	1,162	169	553	240
.....farms, 2007	19,588	11,672	45,102	27,151	83,297	155,005	32,942	33,550
.....number, 2002	24,129	10,738	81,846	68,576	95,251	118,499	37,090	32,684
Farms by inventory:								
1 to 9farms, 2007	6	19	116	11	223	18	170	43
.....number, 2002	4	17	68	9	182	14	119	42
.....farms, 2007	(D)	94	588	46	1,160	105	880	229
.....number, 2002	19	95	360	54	1,035	82	660	262
10 to 19farms, 2007	2	20	44	9	204	16	123	48
.....number, 2002	1	13	51	7	195	25	119	48
.....farms, 2007	(D)	282	577	114	2,931	219	1,759	634
.....number, 2002	(D)	188	698	94	2,710	390	1,561	685
20 to 49farms, 2007	5	33	47	29	345	39	150	67
.....number, 2002	8	21	56	37	354	31	161	61
.....farms, 2007	206	(D)	1,490	991	10,917	1,293	4,563	1,883
.....number, 2002	(D)	733	1,752	1,273	11,343	1,000	5,091	1,889
50 to 99farms, 2007	5	21	24	24	161	26	83	37
.....number, 2002	7	15	33	19	205	31	64	40
.....farms, 2007	377	1,496	1,479	1,676	11,197	1,747	5,426	2,526
.....number, 2002	576	1,010	2,289	1,356	13,680	2,151	4,351	2,686
100 to 199farms, 2007	4	13	12	13	108	18	45	25
.....number, 2002	-	13	13	11	112	25	48	18
.....farms, 2007	562	1,902	1,852	1,712	15,247	2,463	6,530	3,421
.....number, 2002	-	1,889	1,639	1,348	14,671	3,675	6,507	2,417
200 to 499farms, 2007	5	18	18	14	49	24	29	16
.....number, 2002	1	10	9	26	82	18	32	22
.....farms, 2007	1,725	6,297	(D)	4,287	15,255	7,887	8,689	5,127
.....number, 2002	(D)	3,461	3,117	8,708	24,453	5,539	8,973	6,426
500 or morefarms, 2007	5	1	2	21	27	22	6	18
.....number, 2002	7	5	5	39	32	25	10	9
.....farms, 2007	16,662	(D)	(D)	18,325	26,590	141,291	5,095	19,730
.....number, 2002	22,852	3,362	71,991	55,743	27,359	105,662	9,947	18,319
Cows and heifers that had calved								
.....farms, 2007	28	105	217	102	966	134	527	217
.....number, 2002	28	85	209	105	1,011	117	498	211
.....farms, 2007	12,236	7,291	17,695	8,168	48,972	27,950	20,068	15,277
.....number, 2002	9,484	6,572	27,218	9,105	50,099	15,456	19,944	11,507
Beef cows								
.....farms, 2007	26	105	217	100	958	127	527	217
.....number, 2002	28	85	208	105	1,002	112	495	211
.....farms, 2007	12,225	7,291	17,695	(D)	47,396	7,090	(D)	15,277
.....number, 2002	9,484	6,572	27,198	9,086	48,559	6,895	19,597	11,494
2007 farms by inventory:								
1 to 9farms	3	23	97	13	219	29	175	41
.....number	14	(D)	446	(D)	1,043	(D)	852	208
10 to 19farms	3	19	43	12	193	15	120	51
.....number	(D)	271	588	154	2,666	195	1,665	659
20 to 49farms	7	22	49	37	330	41	125	62
.....number	198	721	(D)	1,218	9,962	1,462	3,867	1,838
50 to 99farms	3	20	5	14	123	24	61	23
.....number	190	1,477	339	884	8,012	1,830	4,144	1,490
100 to 199farms	2	9	18	15	52	13	31	15
.....number	(D)	1,141	(D)	1,989	6,994	1,672	4,024	1,884
200 to 499farms	3	11	4	6	29	4	13	22
.....number	750	2,957	1,167	1,772	8,122	1,127	3,851	6,823
500 or morefarms	5	1	1	3	12	1	2	3
.....number	10,787	(D)	(D)	2,095	10,597	(D)	(D)	2,375
Milk cows								
.....farms, 2007	3	-	-	2	10	7	1	-
.....number, 2002	-	-	8	4	28	5	14	5
.....farms, 2007	11	-	-	(D)	1,576	20,860	(D)	-
.....number, 2002	-	-	20	19	1,540	8,561	347	13
2007 farms by inventory:								
1 to 9farms	3	-	-	2	5	-	-	-
.....number	11	-	-	(D)	6	-	-	-
10 to 19farms	-	-	-	-	-	-	-	-
.....number	-	-	-	-	-	-	-	-
20 to 49farms	-	-	-	-	-	-	-	-
.....number	-	-	-	-	-	-	-	-
50 to 99farms	-	-	-	-	-	-	-	-
.....number	-	-	-	-	-	-	-	-
100 to 199farms	-	-	-	-	2	-	1	-
.....number	-	-	-	-	(D)	-	(D)	-
200 to 499farms	-	-	-	-	2	-	-	-
.....number	-	-	-	-	(D)	-	-	-
500 or morefarms	-	-	-	-	1	7	-	-
.....number	-	-	-	-	(D)	20,860	-	-
Other cattle (see text)								
.....farms, 2007	29	102	201	110	912	131	483	209
.....number, 2002	21	80	196	136	1,028	146	476	223
.....farms, 2007	7,352	4,381	27,407	18,983	34,325	127,055	12,874	18,273
.....number, 2002	14,645	4,166	54,628	59,471	45,152	103,043	17,146	21,177
2007 farms by inventory:								
1 to 9farms	10	33	122	27	371	35	263	90
.....number	(D)	126	445	97	1,569	119	(D)	377
10 to 19farms	-	23	23	16	201	13	86	34
.....number	-	318	320	201	2,645	180	1,159	453
20 to 49farms	7	28	30	21	182	27	67	45
.....number	197	875	844	651	5,250	827	1,926	1,430
50 to 99farms	2	10	10	8	91	11	35	15
.....number	(D)	673	649	580	6,164	724	2,320	981
100 to 199farms	4	4	14	15	28	7	21	12
.....number	620	587	(D)	2,046	3,310	834	2,922	1,683
200 to 499farms	3	4	-	7	31	19	9	8
.....number	935	1,802	-	2,633	8,579	6,157	2,167	2,712
500 or morefarms	3	-	2	16	8	19	2	5
.....number	5,406	-	(D)	12,775	6,808	118,214	(D)	10,637

--continued

Table 11. Cattle and Calves - Inventory and Sales: 2007 and 2002 - Con.

[For meaning of abbreviations and symbols, see introductory text]

Item	Lavaca	Lee	Leon	Liberty	Limestone	Lipscomb	Live Oak	Llano
INVENTORY								
Cattle and calves								
farms, 2007	2,412	1,573	1,493	1,085	1,155	147	642	580
2002	2,586	1,622	1,558	1,161	1,170	172	675	545
number, 2007	115,871	83,855	82,470	49,224	90,548	50,066	45,921	35,740
2002	132,041	91,579	104,472	49,165	117,280	52,628	50,923	39,028
Farms by inventory:								
1 to 9								
farms, 2007	463	327	350	355	199	4	120	138
2002	362	283	227	284	133	13	102	87
number, 2007	2,719	1,855	2,024	1,885	1,121	21	700	688
2002	2,207	1,742	1,351	1,600	750	65	592	428
10 to 19								
farms, 2007	524	340	316	284	206	4	128	110
2002	617	312	344	296	219	9	125	116
number, 2007	7,262	4,772	4,269	3,804	2,784	58	1,745	1,481
2002	8,719	4,307	4,806	4,012	3,101	127	1,825	1,554
20 to 49								
farms, 2007	790	504	416	287	352	31	205	147
2002	861	530	498	372	371	30	203	150
number, 2007	24,409	16,135	13,004	8,380	10,898	962	6,393	4,555
2002	26,400	16,295	15,292	10,853	11,313	866	6,358	4,607
50 to 99								
farms, 2007	368	206	216	181	159	23	82	76
2002	438	269	253	131	201	27	99	77
number, 2007	25,287	13,946	14,679	5,457	10,750	1,640	5,623	5,451
2002	30,276	18,391	17,839	8,773	13,430	1,808	6,511	5,381
100 to 199								
farms, 2007	183	125	127	37	146	33	52	64
2002	214	148	139	40	141	27	83	67
number, 2007	23,997	16,493	17,168	4,910	20,321	4,533	6,796	8,679
2002	28,667	20,350	18,801	4,904	19,144	3,855	11,349	9,439
200 to 499								
farms, 2007	71	62	53	32	65	32	41	40
2002	80	69	75	33	70	35	47	40
number, 2007	20,678	17,238	14,818	10,205	19,787	10,611	12,759	11,383
2002	23,864	19,489	23,446	9,646	20,462	11,401	12,476	11,781
500 or more								
farms, 2007	13	9	15	9	28	20	14	5
2002	14	11	22	5	35	31	16	8
number, 2007	11,519	13,416	16,508	14,583	24,887	32,241	11,905	3,503
2002	11,908	11,005	22,937	9,377	49,080	34,506	11,812	5,838
Cows and heifers that had calved								
farms, 2007	2,275	1,481	1,363	902	1,038	123	594	526
2002	2,443	1,453	1,396	1,021	1,062	121	609	490
number, 2007	78,857	51,122	51,805	34,060	53,664	25,108	26,332	21,815
2002	86,625	54,894	65,859	34,038	56,182	16,873	30,223	23,284
Beef cows								
farms, 2007	2,268	1,477	1,361	897	1,035	123	594	522
2002	2,440	1,453	1,392	1,019	1,060	120	609	490
number, 2007	78,017	51,088	51,772	34,009	53,370	(D)	26,332	21,803
2002	85,757	(D)	65,832	(D)	55,950	(D)	30,223	23,273
2007 farms by inventory:								
1 to 9								
farms	573	403	405	346	215	3	156	149
number	3,138	(D)	2,089	1,713	1,138	14	797	747
10 to 19								
farms	556	356	289	246	207	12	125	97
number	7,514	4,779	3,908	3,378	2,760	(D)	1,641	1,347
20 to 49								
farms	704	441	408	199	327	38	186	140
number	20,818	13,553	12,560	5,877	9,856	1,216	5,707	4,204
50 to 99								
farms	293	158	152	53	143	19	61	73
number	19,222	10,696	11,013	3,489	10,104	1,360	3,995	4,886
100 to 199								
farms	95	90	74	24	85	26	35	48
number	12,246	11,440	9,661	3,174	10,917	3,506	4,394	6,282
200 to 499								
farms	43	27	25	24	51	21	27	15
number	11,766	7,084	6,767	6,514	13,349	6,487	6,968	4,337
500 or more								
farms	4	2	8	5	7	4	4	-
number	3,313	(D)	5,774	9,864	5,246	9,334	2,830	-
Milk cows								
farms, 2007	19	10	9	22	12	1	-	4
2002	5	1	5	2	17	1	-	3
number, 2007	840	34	33	51	294	(D)	-	12
2002	868	(D)	27	(D)	232	(D)	-	11
2007 farms by inventory:								
1 to 9								
farms	14	10	9	22	8	-	-	4
number	30	34	33	51	35	-	-	12
10 to 19								
farms	-	-	-	-	2	-	-	-
number	-	-	-	-	(D)	-	-	-
20 to 49								
farms	-	-	-	-	-	-	-	-
number	-	-	-	-	-	-	-	-
50 to 99								
farms	3	-	-	-	1	-	-	-
number	(D)	-	-	-	(D)	-	-	-
100 to 199								
farms	1	-	-	-	1	-	-	-
number	(D)	-	-	-	(D)	-	-	-
200 to 499								
farms	1	-	-	-	-	-	-	-
number	(D)	-	-	-	-	-	-	-
500 or more								
farms	-	-	-	-	-	1	-	-
number	-	-	-	-	-	(D)	-	-
Other cattle (see text)								
farms, 2007	1,953	1,289	1,180	834	948	130	540	469
2002	2,285	1,446	1,334	961	1,038	163	595	489
number, 2007	37,014	32,733	30,665	15,164	36,884	24,958	19,589	13,925
2002	45,416	36,685	38,613	15,127	61,098	35,755	20,700	15,744
2007 farms by inventory:								
1 to 9								
farms	1,019	656	588	546	398	11	251	215
number	4,339	2,793	2,382	2,227	1,840	54	1,074	873
10 to 19								
farms	447	296	252	146	190	19	120	91
number	5,889	3,971	3,344	1,852	2,449	264	1,552	1,262
20 to 49								
farms	339	221	229	92	213	31	90	87
number	10,041	6,581	6,472	2,511	6,329	913	2,774	2,808
50 to 99								
farms	101	78	61	25	78	25	42	36
number	6,409	4,839	4,016	1,626	5,490	1,701	2,874	2,330
100 to 199								
farms	34	24	27	9	39	13	19	35
number	4,509	(D)	3,369	(D)	5,027	1,928	2,687	4,968
200 to 499								
farms	10	12	17	14	21	17	14	5
number	2,922	3,452	4,077	4,236	6,851	4,719	4,917	1,684
500 or more								
farms	3	2	6	2	9	14	4	-
number	2,905	(D)	7,005	(D)	8,898	15,379	3,711	-

--continued

Table 11. Cattle and Calves - Inventory and Sales: 2007 and 2002 - Con.

[For meaning of abbreviations and symbols, see introductory text]

Item	Loving	Lubbock	Lynn	McCulloch	McLennan	McMullen	Madison	Marion
INVENTORY								
Cattle and calves farms, 2007	7	305	81	396	1,737	186	831	143
..... farms, 2002	10	246	70	383	1,768	184	749	166
..... number, 2007	1,963	37,453	4,197	34,287	82,483	21,620	52,483	3,836
..... number, 2002	1,702	46,795	3,742	31,482	98,194	26,451	53,832	6,702
Farms by inventory:								
1 to 9 farms, 2007	-	139	21	48	633	23	178	46
..... farms, 2002	1	90	13	70	510	10	83	33
..... number, 2007	-	613	99	261	3,205	117	934	(D)
..... number, 2002	(D)	414	80	423	2,783	71	525	192
10 to 19 farms, 2007	-	65	14	85	420	27	164	34
..... farms, 2002	1	43	19	69	442	27	164	46
..... number, 2007	-	813	194	1,186	5,647	378	2,268	500
..... number, 2002	(D)	630	265	861	6,071	379	2,229	625
20 to 49 farms, 2007	-	37	27	116	372	49	235	44
..... farms, 2002	2	40	24	116	461	52	247	59
..... number, 2007	-	1,030	897	3,662	11,284	1,570	7,054	1,425
..... number, 2002	(D)	1,185	778	3,552	13,987	1,664	7,666	1,876
50 to 99 farms, 2007	2	32	9	67	170	30	119	12
..... farms, 2002	1	22	7	65	183	35	122	17
..... number, 2007	(D)	2,146	526	4,433	11,350	1,976	7,978	737
..... number, 2002	(D)	1,424	426	4,410	11,828	2,366	8,296	1,091
100 to 199 farms, 2007	1	17	3	38	91	29	90	6
..... farms, 2002	4	29	2	31	94	34	58	8
..... number, 2007	(D)	2,109	(D)	5,577	12,177	4,258	12,545	7,111
..... number, 2002	562	(D)	(D)	4,509	12,481	4,884	7,792	1,103
200 to 499 farms, 2007	3	11	6	36	31	23	27	1
..... farms, 2002	-	18	4	26	49	14	63	1
..... number, 2007	970	(D)	1,526	10,680	9,176	7,189	7,102	(D)
..... number, 2002	-	5,128	1,214	7,875	15,240	3,964	16,391	(D)
500 or more farms, 2007	1	4	1	6	20	5	18	-
..... farms, 2002	1	4	1	6	29	12	12	2
..... number, 2007	(D)	(D)	(D)	8,488	29,644	6,132	14,602	-
..... number, 2002	(D)	(D)	(D)	9,852	35,804	13,123	10,933	(D)
Cows and heifers that had calved								
..... farms, 2007	7	201	69	362	1,506	170	749	123
..... farms, 2002	10	188	67	356	1,506	170	706	142
..... number, 2007	1,474	4,888	2,687	18,790	40,617	12,608	35,137	2,220
..... number, 2002	1,144	6,593	2,619	16,188	43,363	15,930	34,589	4,123
Beef cows								
..... farms, 2007	7	196	69	362	1,495	170	749	123
..... farms, 2002	10	179	67	354	1,498	170	705	142
..... number, 2007	1,474	4,872	2,687	18,790	36,421	12,608	35,137	(D)
..... number, 2002	1,144	6,502	(D)	(D)	39,858	15,930	34,568	4,123
2007 farms by inventory:								
1 to 9 farms	-	105	21	83	659	22	187	48
..... number	-	467	(D)	(D)	3,072	130	903	231
10 to 19 farms	-	26	13	87	355	31	200	28
..... number	-	309	182	1,246	4,745	395	2,650	362
20 to 49 farms	2	36	23	115	306	60	184	39
..... number	(D)	1,141	719	3,572	9,442	2,029	5,572	1,093
50 to 99 farms	-	21	6	29	122	21	104	7
..... number	-	1,331	422	2,224	7,967	1,522	7,316	410
100 to 199 farms	2	4	4	30	39	26	50	1
..... number	(D)	576	480	3,759	5,213	3,561	6,329	(D)
200 to 499 farms	2	4	2	17	10	6	10	-
..... number	(D)	1,048	(D)	4,730	2,518	1,605	3,042	-
500 or more farms	1	-	-	1	4	4	14	-
..... number	(D)	-	-	(D)	3,464	3,366	9,325	-
Milk cows								
..... farms, 2007	-	9	-	-	33	-	-	2
..... farms, 2002	-	11	1	6	14	-	12	-
..... number, 2007	-	16	-	-	4,196	-	-	(D)
..... number, 2002	-	91	(D)	(D)	3,505	-	21	-
2007 farms by inventory:								
1 to 9 farms	-	9	-	-	21	-	-	2
..... number	-	16	-	-	(D)	-	-	(D)
10 to 19 farms	-	-	-	-	-	-	-	-
..... number	-	-	-	-	-	-	-	-
20 to 49 farms	-	-	-	-	1	-	-	-
..... number	-	-	-	-	(D)	-	-	-
50 to 99 farms	-	-	-	-	-	-	-	-
..... number	-	-	-	-	-	-	-	-
100 to 199 farms	-	-	-	-	1	-	-	-
..... number	-	-	-	-	(D)	-	-	-
200 to 499 farms	-	-	-	-	7	-	-	-
..... number	-	-	-	-	2,186	-	-	-
500 or more farms	-	-	-	-	3	-	-	-
..... number	-	-	-	-	1,761	-	-	-
Other cattle (see text)								
..... farms, 2007	7	251	60	334	1,303	162	673	112
..... farms, 2002	10	207	61	331	1,507	173	649	135
..... number, 2007	489	32,565	1,510	15,497	41,866	9,012	17,346	1,616
..... number, 2002	558	40,202	1,123	15,294	54,831	10,521	19,243	2,579
2007 farms by inventory:								
1 to 9 farms	-	154	27	124	774	53	314	61
..... number	-	593	(D)	504	2,967	207	(D)	(D)
10 to 19 farms	-	39	14	57	241	29	167	27
..... number	-	455	184	(D)	3,140	393	2,176	353
20 to 49 farms	2	31	10	87	180	35	103	19
..... number	(D)	1,002	270	2,536	5,358	994	3,108	479
50 to 99 farms	2	12	5	36	61	23	50	4
..... number	(D)	768	347	2,434	3,963	1,593	3,346	281
100 to 199 farms	3	4	3	13	24	11	29	-
..... number	316	613	378	1,747	3,319	1,313	3,489	-
200 to 499 farms	-	7	1	16	10	8	8	1
..... number	-	(D)	(D)	4,840	3,689	2,166	2,257	(D)
500 or more farms	-	4	-	1	13	3	2	-
..... number	-	(D)	-	(D)	19,430	2,346	(D)	-

--continued

Table 11. Cattle and Calves - Inventory and Sales: 2007 and 2002 - Con.

[For meaning of abbreviations and symbols, see introductory text]

Item	Martin	Mason	Matagorda	Maverick	Medina	Menard	Midland	Milam
INVENTORY								
Cattle and calves								
farms, 2007	72	504	621	183	1,364	186	175	1,539
2002	64	526	707	113	1,394	187	126	1,556
number, 2007	5,578	56,371	70,593	25,135	55,759	15,066	10,513	101,224
2002	5,272	55,987	83,787	25,089	73,794	14,073	6,961	113,853
Farms by inventory:								
1 to 9								
farms, 2007	15	69	120	58	448	35	63	328
2002	14	58	99	35	327	25	52	266
number, 2007	67	370	608	336	2,357	201	287	1,770
2002	(D)	311	625	163	1,975	127	239	1,588
10 to 19								
farms, 2007	11	67	96	39	346	33	49	319
2002	16	88	129	15	358	33	20	295
number, 2007	171	951	1,342	488	4,736	481	605	4,384
2002	198	1,248	1,829	174	5,011	451	247	4,183
20 to 49								
farms, 2007	24	146	147	45	373	41	32	431
2002	10	148	197	20	411	60	22	497
number, 2007	703	4,695	4,619	1,338	11,080	1,364	874	13,736
2002	299	4,769	6,051	590	12,474	1,823	609	15,673
50 to 99								
farms, 2007	6	99	91	17	122	34	6	233
2002	8	111	98	15	163	34	19	257
number, 2007	(D)	7,238	6,382	1,284	8,347	2,448	427	16,407
2002	542	7,631	6,929	1,131	11,266	2,302	1,443	17,778
100 to 199								
farms, 2007	6	74	79	10	47	27	14	120
2002	8	73	77	12	80	20	5	133
number, 2007	900	9,988	10,593	1,377	6,059	3,712	1,914	16,477
2002	1,214	9,688	10,725	1,574	10,957	3,129	704	18,487
200 to 499								
farms, 2007	9	36	57	9	18	11	5	75
2002	6	30	67	9	42	10	5	69
number, 2007	2,721	10,656	16,546	2,686	5,050	3,269	1,627	22,330
2002	1,852	9,124	19,323	2,755	11,566	2,701	1,369	21,244
500 or more								
farms, 2007	1	13	31	5	10	5	6	33
2002	2	18	40	7	13	5	3	39
number, 2007	(D)	22,473	30,503	17,626	18,130	3,591	4,779	26,120
2002	(D)	23,216	38,305	18,702	20,545	3,540	2,350	34,900
Cows and heifers that had calved								
farms, 2007	65	452	568	136	1,206	169	114	1,395
2002	56	483	655	91	1,249	180	78	1,433
number, 2007	3,313	20,721	51,052	6,989	26,113	10,038	4,104	63,034
2002	3,014	23,280	56,439	5,064	34,302	9,172	3,679	65,896
Beef cows								
farms, 2007	65	452	568	136	1,206	169	114	1,393
2002	56	483	652	90	1,243	180	78	1,425
number, 2007	3,313	(D)	51,037	6,989	(D)	10,038	4,104	63,026
2002	(D)	(D)	56,331	5,060	34,005	9,155	(D)	65,822
2007 farms by inventory:								
1 to 9								
farms	16	78	131	49	522	41	48	398
number	66	(D)	697	232	2,592	(D)	159	2,071
10 to 19								
farms	20	90	99	33	299	23	28	299
number	290	1,182	1,419	381	3,901	315	353	3,985
20 to 49								
farms	16	152	128	25	270	47	15	388
number	473	4,852	3,837	805	7,716	1,410	452	12,014
50 to 99								
farms	2	89	80	14	78	30	9	163
number	(D)	6,230	5,359	871	4,803	1,968	580	11,022
100 to 199								
farms	6	31	64	7	26	18	11	75
number	885	4,057	8,284	978	3,315	2,296	1,478	9,661
200 to 499								
farms	4	10	46	4	9	8	3	60
number	970	2,926	13,442	1,204	2,534	2,420	1,082	17,122
500 or more								
farms	1	2	20	4	2	2	-	10
number	(D)	(D)	17,999	2,518	(D)	(D)	-	7,151
Milk cows								
farms, 2007	-	1	11	-	1	-	-	8
2002	1	1	29	3	39	6	2	27
number, 2007	-	(D)	15	-	(D)	-	-	8
2002	(D)	(D)	108	4	297	17	(D)	74
2007 farms by inventory:								
1 to 9								
farms	-	1	11	-	-	-	-	8
number	-	(D)	15	-	-	-	-	8
10 to 19								
farms	-	-	-	-	-	-	-	-
number	-	-	-	-	-	-	-	-
20 to 49								
farms	-	-	-	-	-	-	-	-
number	-	-	-	-	-	-	-	-
50 to 99								
farms	-	-	-	-	-	-	-	-
number	-	-	-	-	-	-	-	-
100 to 199								
farms	-	-	-	-	1	-	-	-
number	-	-	-	-	(D)	-	-	-
200 to 499								
farms	-	-	-	-	-	-	-	-
number	-	-	-	-	-	-	-	-
500 or more								
farms	-	-	-	-	-	-	-	-
number	-	-	-	-	-	-	-	-
Other cattle (see text)								
farms, 2007	52	429	514	128	1,058	160	152	1,290
2002	53	472	644	83	1,174	163	107	1,378
number, 2007	2,265	35,650	19,541	18,146	29,646	5,028	6,409	38,190
2002	2,258	32,707	27,348	20,025	39,492	4,901	3,282	47,957
2007 farms by inventory:								
1 to 9								
farms	13	126	219	63	654	64	93	611
number	45	549	912	305	2,876	271	366	2,626
10 to 19								
farms	15	95	100	16	204	29	18	271
number	187	1,273	1,264	217	2,681	381	211	3,632
20 to 49								
farms	10	104	93	34	156	39	24	236
number	296	3,199	2,883	1,013	4,439	1,216	670	7,086
50 to 99								
farms	3	59	55	3	13	13	7	85
number	243	3,923	3,454	209	1,108	874	480	5,550
100 to 199								
farms	11	19	29	5	12	12	3	55
number	1,494	2,639	3,920	758	1,572	1,583	527	7,129
200 to 499								
farms	-	18	14	3	10	3	3	25
number	-	5,365	3,563	761	3,712	703	703	7,133
500 or more								
farms	-	8	4	4	4	-	4	7
number	-	18,702	3,545	14,883	13,258	-	3,452	5,034

--continued

Table 11. Cattle and Calves - Inventory and Sales: 2007 and 2002 - Con.

[For meaning of abbreviations and symbols, see introductory text]

Item	Mills	Mitchell	Montague	Montgomery	Moore	Morris	Motley	Nacogdoches
INVENTORY								
Cattle and calves	576	182	1,103	931	94	289	137	784
.....farms, 2007	503	179	1,054	902	102	277	146	900
.....number, 2007	42,223	21,980	70,144	24,075	170,798	22,025	24,671	46,328
.....2002	35,850	16,319	80,345	32,786	153,299	26,410	21,810	54,026
Farms by inventory:								
1 to 9	106	52	251	334	11	65	8	138
.....farms, 2007	86	41	200	264	5	31	9	159
.....number, 2007	582	282	1,306	1,627	70	381	44	710
.....2002	472	234	1,180	1,393	42	167	51	926
10 to 19	94	29	254	256	7	65	11	119
.....farms, 2007	87	38	202	255	13	66	13	148
.....number, 2007	1,337	412	3,472	3,415	97	972	158	1,718
.....2002	1,211	502	2,830	3,537	158	910	198	2,092
20 to 49	190	37	278	228	12	72	33	266
.....farms, 2007	173	48	325	244	22	84	37	290
.....number, 2007	5,680	1,052	8,595	6,619	357	2,333	953	8,367
.....2002	5,458	1,604	10,098	7,145	754	2,570	1,147	9,041
50 to 99	90	29	158	77	15	45	28	144
.....farms, 2007	72	27	151	70	9	42	45	165
.....number, 2007	6,270	2,189	11,214	4,997	976	2,823	1,848	9,983
.....2002	4,720	1,952	10,409	4,538	645	2,844	3,238	11,241
100 to 199	48	15	82	27	15	23	27	71
.....farms, 2007	52	13	99	44	21	26	16	85
.....number, 2007	7,111	2,203	11,359	3,929	1,827	3,394	3,877	9,763
.....2002	7,069	1,764	14,413	5,682	3,091	3,253	2,308	11,443
200 to 499	38	12	64	7	16	15	20	40
.....farms, 2007	22	5	53	20	19	22	16	42
.....number, 2007	11,356	4,077	19,613	(D)	4,661	4,849	6,158	11,134
.....2002	6,930	1,340	15,163	5,357	6,379	7,397	4,537	11,705
500 or more	10	8	16	2	18	4	10	6
.....farms, 2007	11	7	24	5	13	6	11	11
.....number, 2007	9,887	11,765	14,585	(D)	162,810	7,273	11,633	4,653
.....2002	9,990	8,923	26,252	5,134	142,230	9,269	10,331	7,578
Cows and heifers that had calved								
.....farms, 2007	534	160	960	737	67	254	135	708
.....number, 2007	447	162	911	761	72	255	138	793
.....2002	22,911	10,270	37,719	15,903	11,816	13,287	15,250	31,069
.....2002	19,166	7,569	37,456	19,679	7,654	18,905	13,370	37,172
Beef cows	532	160	958	731	66	253	135	700
.....farms, 2007	445	162	906	755	72	253	138	792
.....number, 2007	(D)	10,270	37,165	15,894	(D)	(D)	15,250	30,271
.....2002	(D)	7,528	36,469	19,635	7,646	18,549	(D)	35,898
2007 farms by inventory:								
1 to 9	137	48	307	301	12	60	9	148
.....farms	743	230	1,563	(D)	46	319	47	738
.....number	116	32	198	200	5	65	16	130
10 to 19	1,637	409	2,684	2,641	85	902	242	1,808
.....farms	166	32	269	165	17	67	42	248
.....number	4,935	1,040	8,288	4,949	617	2,069	1,213	7,691
20 to 49	63	28	103	46	9	31	34	106
.....farms	4,290	1,997	7,053	2,851	(D)	2,051	2,560	7,368
.....number	33	9	55	11	11	16	13	49
100 to 199	4,081	1,201	7,469	1,383	1,337	1,995	1,674	6,443
.....farms	15	7	18	6	9	13	16	15
.....number	3,708	2,053	4,528	1,444	2,735	3,378	4,253	3,771
200 to 499	2	4	8	2	3	1	5	4
.....farms	(D)	3,340	5,580	(D)	2,892	(D)	5,261	2,452
.....number								
Milk cows	2	-	5	6	2	2	-	9
.....farms, 2007	11	4	32	20	3	11	2	18
.....number, 2007	(D)	-	554	9	(D)	(D)	-	798
.....2002	(D)	41	987	44	8	356	(D)	1,274
2007 farms by inventory:								
1 to 9	-	-	1	6	1	1	-	6
.....farms	-	-	(D)	9	(D)	(D)	-	18
.....number	-	-	-	-	-	-	-	-
10 to 19	-	-	-	-	-	-	-	-
.....farms	-	-	-	-	-	-	-	-
.....number	-	-	1	-	-	-	-	-
20 to 49	-	-	(D)	-	-	-	-	-
.....farms	-	-	-	-	-	-	-	-
.....number	-	-	-	-	-	-	-	-
50 to 99	-	-	-	-	-	-	-	-
.....farms	-	-	-	-	-	-	-	-
.....number	-	-	-	-	-	-	-	-
100 to 199	-	-	3	-	-	1	-	-
.....farms	-	-	(D)	-	-	(D)	-	-
.....number	-	-	-	-	-	-	-	-
200 to 499	-	-	-	-	-	-	-	3
.....farms	-	-	-	-	-	-	-	780
.....number	-	-	-	-	-	-	-	-
500 or more	2	-	-	-	1	-	-	-
.....farms	(D)	-	-	-	(D)	-	-	-
.....number								
Other cattle (see text)	462	145	881	745	78	238	108	624
.....farms, 2007	430	158	917	757	95	231	135	767
.....number, 2007	19,312	11,710	32,425	8,172	158,982	8,738	9,421	15,259
.....2002	16,684	8,750	42,889	13,107	145,645	7,505	8,440	16,854
2007 farms by inventory:								
1 to 9	180	62	386	488	16	116	30	266
.....farms	778	258	1,658	1,900	(D)	459	102	1,187
.....number	105	26	185	147	12	50	10	148
10 to 19	1,402	335	2,502	1,901	164	(D)	146	2,002
.....farms	91	27	166	83	15	44	31	139
.....number	2,702	792	5,106	2,172	442	1,186	1,002	4,231
20 to 49	39	13	79	19	9	11	15	36
.....farms	2,692	845	5,413	1,207	695	768	1,079	2,444
.....number	28	4	28	7	2	10	12	25
100 to 199	3,768	599	3,881	(D)	(D)	1,123	1,579	2,871
.....farms	13	8	30	1	9	6	7	10
.....number	3,522	2,199	8,266	(D)	2,277	1,256	1,862	2,524
200 to 499	6	5	7	-	15	1	3	-
.....farms	4,448	6,682	5,599	-	155,056	(D)	3,651	-
.....number								

--continued

Table 11. **Cattle and Calves - Inventory and Sales: 2007 and 2002 - Con.**

[For meaning of abbreviations and symbols, see introductory text]

Item	Navarro	Newton	Nolan	Nueces	Ochiltree	Oldham	Orange	Palo Pinto
INVENTORY								
Cattle and calves								
farms, 2007	1,513	248	227	327	156	79	417	838
2002	1,433	263	213	308	172	67	337	732
number, 2007	86,861	5,354	20,605	12,084	101,722	76,077	8,528	49,064
2002	88,014	6,492	13,413	17,175	118,160	62,423	10,402	39,615
Farms by inventory:								
1 to 9								
farms, 2007	425	89	48	130	15	4	246	310
2002	303	74	65	111	19	5	141	230
number, 2007	2,360	493	236	648	71	6	1,281	1,646
2002	1,728	(D)	361	568	124	(D)	718	1,267
10 to 19								
farms, 2007	346	70	66	85	16	6	79	175
2002	312	80	43	77	21	1	92	165
number, 2007	4,521	971	905	1,161	226	67	1,057	2,332
2002	4,301	1,081	548	966	312	(D)	1,216	2,221
20 to 49								
farms, 2007	385	70	43	62	35	16	65	179
2002	423	78	40	54	36	13	71	159
number, 2007	11,912	1,943	1,310	1,879	1,190	543	1,821	5,686
2002	12,828	2,375	1,341	1,640	1,035	401	2,148	4,695
50 to 99								
farms, 2007	159	13	33	18	19	13	12	85
2002	195	25	24	31	24	13	14	73
number, 2007	10,658	856	2,267	(D)	1,235	906	736	5,742
2002	13,389	1,616	1,816	2,083	1,736	951	940	5,081
100 to 199								
farms, 2007	120	3	14	17	23	5	12	39
2002	119	5	23	14	30	6	12	61
number, 2007	16,004	331	1,974	2,344	3,064	758	1,923	5,253
2002	15,943	630	3,066	2,221	4,128	913	1,665	8,469
200 to 499								
farms, 2007	54	3	14	14	33	17	1	32
2002	60	1	15	16	21	10	3	33
number, 2007	15,268	760	4,235	3,790	10,098	5,414	(D)	10,293
2002	17,116	(D)	4,579	4,642	6,836	3,223	1,200	9,618
500 or more								
farms, 2007	24	-	9	1	15	18	2	18
2002	21	-	3	5	21	19	-	11
number, 2007	26,138	-	9,678	(D)	85,838	68,383	(D)	18,112
2002	22,709	-	1,702	5,055	103,989	56,886	2,515	8,264
Cows and heifers that had calved								
farms, 2007	1,324	211	207	283	115	59	339	724
2002	1,262	234	186	259	133	46	276	639
number, 2007	49,254	3,572	10,095	8,088	9,828	15,742	5,248	24,007
2002	48,894	4,294	7,414	9,514	9,857	12,276	7,813	22,008
Beef cows								
farms, 2007	1,312	211	207	283	115	59	339	722
2002	1,260	234	182	259	131	46	276	633
number, 2007	(D)	(D)	10,095	8,088	9,828	(D)	5,236	23,933
2002	47,732	4,294	(D)	9,456	(D)	(D)	7,800	21,450
2007 farms by inventory:								
1 to 9								
farms	476	94	62	134	17	-	232	315
number	(D)	457	(D)	(D)	92	-	1,015	1,481
10 to 19								
farms	262	58	54	62	10	7	53	150
number	3,570	787	691	817	146	(D)	697	2,049
20 to 49								
farms	336	46	41	44	31	18	38	148
number	9,961	1,208	1,242	1,260	998	563	1,007	4,477
50 to 99								
farms	131	9	25	23	19	9	4	61
number	9,245	503	1,727	1,641	1,403	698	(D)	3,934
100 to 199								
farms	71	3	13	13	25	8	10	30
number	9,051	(D)	1,702	1,629	3,479	1,263	1,257	4,152
200 to 499								
farms	30	1	10	6	13	6	-	11
number	7,845	(D)	3,263	1,338	3,710	1,972	-	2,773
500 or more								
farms	6	-	2	1	-	11	2	7
number	6,146	-	(D)	(D)	-	11,127	(D)	5,067
Milk cows								
farms, 2007	17	1	-	-	-	1	6	6
2002	20	-	7	7	2	2	4	23
number, 2007	(D)	(D)	-	-	-	(D)	12	74
2002	1,162	-	(D)	58	(D)	(D)	13	558
2007 farms by inventory:								
1 to 9								
farms	16	1	-	-	-	-	6	4
number	37	(D)	-	-	-	-	12	(D)
10 to 19								
farms	-	-	-	-	-	1	-	1
number	-	-	-	-	-	(D)	-	(D)
20 to 49								
farms	-	-	-	-	-	-	-	-
number	-	-	-	-	-	-	-	-
50 to 99								
farms	-	-	-	-	-	-	-	1
number	-	-	-	-	-	-	-	(D)
100 to 199								
farms	-	-	-	-	-	-	-	-
number	-	-	-	-	-	-	-	-
200 to 499								
farms	-	-	-	-	-	-	-	-
number	-	-	-	-	-	-	-	-
500 or more								
farms	1	-	-	-	-	-	-	-
number	(D)	-	-	-	-	-	-	-
Other cattle (see text)								
farms, 2007	1,173	186	184	225	146	70	285	630
2002	1,204	211	177	233	151	59	270	631
number, 2007	37,607	1,782	10,510	3,996	91,894	60,335	3,280	25,057
2002	39,120	2,198	5,999	7,661	108,303	50,147	2,589	17,607
2007 farms by inventory:								
1 to 9								
farms	608	129	85	138	29	14	210	370
number	2,561	538	348	526	130	32	827	1,613
10 to 19								
farms	221	37	39	42	22	10	41	93
number	2,928	491	(D)	568	285	134	528	1,226
20 to 49								
farms	217	17	31	27	33	12	22	93
number	6,733	463	(D)	845	990	338	593	2,811
50 to 99								
farms	74	1	12	12	21	5	8	29
number	4,832	(D)	(D)	895	1,435	340	542	1,697
100 to 199								
farms	21	2	8	3	12	8	3	19
number	2,874	(D)	1,023	381	1,748	1,049	(D)	2,624
200 to 499								
farms	19	-	8	3	21	14	1	18
number	5,539	-	2,988	781	6,686	4,686	(D)	5,381
500 or more								
farms	13	-	1	-	8	7	-	8
number	12,140	-	(D)	-	80,620	53,756	-	9,705

--continued

Table 11. Cattle and Calves - Inventory and Sales: 2007 and 2002 - Con.

[For meaning of abbreviations and symbols, see introductory text]

Item	Panola	Parker	Parmer	Pecos	Polk	Potter	Presidio	Rains
INVENTORY								
Cattle and calves farms, 2007	638	2,116	207	129	481	120	101	407
..... 2002	648	1,880	274	127	449	146	84	434
..... number, 2007	38,948	62,793	455,553	35,934	17,430	36,797	19,441	19,917
..... 2002	43,344	71,601	354,035	34,685	18,612	36,142	21,336	25,272
Farms by inventory:								
1 to 9 farms, 2007	114	1,062	12	17	149	37	11	128
..... 2002	95	783	12	14	82	48	4	100
..... number, 2007	603	5,148	37	99	736	182	71	631
..... 2002	502	4,092	46	61	525	248	14	570
10 to 19 farms, 2007	136	464	11	11	121	18	20	82
..... 2002	122	494	12	10	135	18	9	88
..... number, 2007	1,869	6,194	164	141	1,660	251	235	1,158
..... 2002	1,684	6,701	143	144	1,890	217	117	1,208
20 to 49 farms, 2007	193	381	18	21	127	23	22	103
..... 2002	199	381	41	31	141	26	24	113
..... number, 2007	6,107	11,204	626	700	4,151	637	805	3,007
..... 2002	6,302	11,471	1,369	994	4,438	798	757	3,504
50 to 99 farms, 2007	95	117	20	23	53	9	16	37
..... 2002	117	129	28	21	49	15	14	73
..... number, 2007	6,503	7,755	1,475	1,790	3,893	653	1,247	2,491
..... 2002	7,829	8,870	1,923	1,522	3,376	1,044	987	5,281
100 to 199 farms, 2007	56	48	25	25	18	11	13	41
..... 2002	68	46	40	18	29	12	6	26
..... number, 2007	7,380	6,086	3,599	3,512	2,444	1,621	1,709	5,716
..... 2002	9,227	6,071	5,468	2,489	4,049	1,580	840	3,680
200 to 499 farms, 2007	37	27	29	22	10	13	10	11
..... 2002	38	32	69	22	10	14	17	30
..... number, 2007	11,871	7,342	9,419	7,938	2,546	4,340	3,105	3,008
..... 2002	11,712	9,277	23,941	7,590	2,594	3,829	5,213	8,471
500 or more farms, 2007	7	17	92	10	3	9	9	5
..... 2002	9	15	72	11	3	13	10	4
..... number, 2007	4,615	19,064	440,233	21,754	2,000	29,113	12,269	3,906
..... 2002	6,088	25,119	321,145	21,885	1,740	28,426	13,408	2,558
Cows and heifers that had calved								
..... farms, 2007	556	1,702	119	115	400	97	85	352
..... 2002	586	1,556	127	111	411	101	70	402
..... number, 2007	23,196	33,268	40,562	20,075	12,285	8,133	9,599	12,081
..... 2002	26,331	31,482	13,213	15,924	12,647	7,823	9,217	15,951
Beef cows								
..... farms, 2007	555	1,693	108	115	394	97	85	343
..... 2002	583	1,551	123	111	410	100	70	395
..... number, 2007	(D)	(D)	6,720	20,075	12,262	8,130	9,599	10,446
..... 2002	25,640	29,694	9,158	(D)	12,598	7,820	9,217	13,847
2007 farms by inventory:								
1 to 9 farms	126	966	14	21	160	38	13	128
..... number	644	4,057	30	106	(D)	147	86	(D)
10 to 19 farms	147	373	13	9	70	9	14	80
..... number	1,993	4,836	186	116	923	105	174	1,108
20 to 49 farms	148	249	34	22	108	19	22	76
..... number	4,652	7,174	1,109	680	3,393	554	649	2,220
50 to 99 farms	72	57	25	26	32	12	15	40
..... number	4,640	(D)	1,654	1,826	2,190	864	1,074	2,621
100 to 199 farms	42	29	15	15	15	10	10	14
..... number	5,077	3,732	1,832	1,989	1,871	1,314	1,455	1,799
200 to 499 farms	19	16	7	16	7	6	6	3
..... number	5,535	3,938	1,909	4,448	1,641	1,553	2,016	927
500 or more farms	1	3	-	6	2	3	5	2
..... number	(D)	3,670	-	10,910	(D)	3,593	4,145	(D)
Milk cows								
..... farms, 2007	3	16	12	-	11	3	-	11
..... 2002	17	52	4	3	13	3	-	18
..... number, 2007	(D)	(D)	33,842	-	23	3	-	1,635
..... 2002	691	1,788	4,055	(D)	49	3	-	2,104
2007 farms by inventory:								
1 to 9 farms	2	15	-	-	11	3	-	3
..... number	(D)	33	-	-	23	3	-	10
10 to 19 farms	-	-	-	-	-	-	-	-
..... number	-	-	-	-	-	-	-	-
20 to 49 farms	-	-	-	-	-	-	-	-
..... number	-	-	-	-	-	-	-	(D)
50 to 99 farms	-	-	-	-	-	-	-	1
..... number	-	-	-	-	-	-	-	(D)
100 to 199 farms	1	-	-	-	-	-	-	3
..... number	(D)	-	-	-	-	-	-	(D)
200 to 499 farms	-	-	2	-	-	-	-	3
..... number	-	-	(D)	-	-	-	-	1,080
500 or more farms	-	1	10	-	-	-	-	-
..... number	-	(D)	(D)	-	-	-	-	-
Other cattle (see text)								
..... farms, 2007	527	1,532	196	115	364	92	80	340
..... 2002	558	1,479	257	117	366	131	75	345
..... number, 2007	15,752	29,525	414,991	15,859	5,145	28,664	9,842	7,836
..... 2002	17,013	40,119	340,822	18,761	5,965	28,319	12,119	9,321
2007 farms by inventory:								
1 to 9 farms	214	1,032	29	27	199	43	16	181
..... number	944	4,074	125	100	(D)	197	70	721
10 to 19 farms	136	258	9	21	93	10	24	63
..... number	1,816	3,334	122	309	1,227	138	321	818
20 to 49 farms	104	169	21	26	52	15	18	54
..... number	3,135	4,865	753	762	1,506	397	510	1,564
50 to 99 farms	43	37	16	15	18	6	7	23
..... number	2,856	2,378	1,048	982	1,192	440	540	1,525
100 to 199 farms	17	16	11	11	1	3	4	15
..... number	2,300	2,092	1,718	1,426	(D)	445	464	1,817
200 to 499 farms	10	8	26	9	1	6	7	4
..... number	2,734	2,415	8,064	3,158	(D)	1,854	2,345	1,391
500 or more farms	3	12	84	6	-	9	4	-
..... number	1,967	10,367	403,161	9,122	-	25,193	5,592	-

--continued

Table 11. Cattle and Calves - Inventory and Sales: 2007 and 2002 - Con.

[For meaning of abbreviations and symbols, see introductory text]

Item	Randall	Reagan	Real	Red River	Reeves	Refugio	Roberts	Robertson
INVENTORY								
Cattle and calves								
farms, 2007	386	53	133	747	63	205	54	1,170
2002	329	41	141	891	59	203	68	1,264
number, 2007	210,029	11,059	4,830	75,090	13,961	33,197	19,462	97,472
2002	174,939	5,342	7,297	78,319	16,210	41,239	30,607	112,588
Farms by inventory:								
1 to 9								
farms, 2007	115	3	41	89	7	46	3	196
2002	63	2	38	112	12	27	4	186
number, 2007	567	22	219	475	43	243	(D)	1,036
2002	372	(D)	192	583	38	152	27	1,119
10 to 19								
farms, 2007	53	3	36	150	6	36	2	194
2002	49	5	37	140	8	47	4	208
number, 2007	688	42	450	2,087	91	536	(D)	2,687
2002	605	63	475	1,977	107	702	53	2,817
20 to 49								
farms, 2007	79	10	29	211	17	52	9	376
2002	84	8	33	308	12	55	11	386
number, 2007	2,461	348	857	6,837	498	1,642	287	11,712
2002	2,695	(D)	1,074	9,817	368	1,769	385	11,960
50 to 99								
farms, 2007	32	9	18	128	10	27	5	170
2002	33	11	18	155	4	31	6	227
number, 2007	2,238	730	1,171	8,771	621	1,805	451	11,861
2002	2,158	745	1,219	10,396	301	2,219	424	15,394
100 to 199								
farms, 2007	38	11	3	87	9	18	9	142
2002	43	5	8	92	8	20	10	149
number, 2007	5,278	1,562	530	11,527	1,306	2,233	1,380	19,491
2002	5,791	667	(D)	12,837	1,069	2,677	1,603	20,630
200 to 499								
farms, 2007	32	14	6	56	5	14	13	70
2002	27	9	6	61	7	14	16	74
number, 2007	9,977	4,175	1,603	15,606	1,732	3,830	7,731	21,596
2002	7,377	3,030	1,831	18,502	2,397	4,111	5,391	22,620
500 or more								
farms, 2007	37	3	-	26	9	12	13	22
2002	30	1	1	23	8	9	17	34
number, 2007	188,820	4,180	-	29,787	9,670	22,908	13,567	29,089
2002	155,941	(D)	(D)	24,207	11,930	29,609	22,724	38,048
Cows and heifers that had calved								
farms, 2007	238	43	120	675	52	186	48	1,074
2002	212	33	121	794	49	186	62	1,153
number, 2007	16,268	4,752	3,178	39,666	8,041	23,318	8,867	60,146
2002	11,336	3,047	4,454	44,644	7,098	26,703	11,440	67,626
Beef cows								
farms, 2007	234	43	120	673	49	186	48	1,073
2002	211	33	121	793	43	186	62	1,152
number, 2007	(D)	4,752	(D)	(D)	(D)	23,318	(D)	(D)
2002	(D)	3,047	(D)	44,031	4,037	(D)	(D)	67,016
2007 farms by inventory:								
1 to 9								
farms	74	5	45	110	9	48	2	220
number	(D)	40	(D)	(D)	50	249	(D)	(D)
10 to 19								
farms	40	1	37	155	9	38	2	226
number	541	(D)	467	2,104	122	566	(D)	3,228
20 to 49								
farms	62	7	23	206	10	41	12	322
number	1,830	(D)	735	6,352	327	1,228	407	9,930
50 to 99								
farms	26	10	6	114	9	27	5	165
number	1,872	727	342	7,606	610	1,924	423	11,528
100 to 199								
farms	13	15	7	54	2	14	14	92
number	1,660	2,088	907	7,059	(D)	1,882	2,066	12,571
200 to 499								
farms	14	4	2	23	6	12	10	36
number	3,656	1,132	(D)	6,449	1,916	3,813	3,295	10,052
500 or more								
farms	5	1	-	11	4	6	3	12
number	6,105	(D)	-	9,353	2,420	13,656	2,640	11,156
Milk cows								
farms, 2007	4	-	1	5	3	-	1	10
2002	3	-	2	16	6	1	2	25
number, 2007	(D)	-	(D)	(D)	(D)	-	(D)	(D)
2002	(D)	-	(D)	613	3,061	(D)	(D)	610
2007 farms by inventory:								
1 to 9								
farms	3	-	1	3	-	-	1	7
number	5	-	(D)	3	-	-	(D)	25
10 to 19								
farms	-	-	-	-	-	-	-	1
number	-	-	-	-	-	-	-	(D)
20 to 49								
farms	-	-	-	-	-	-	-	1
number	-	-	-	-	-	-	-	(D)
50 to 99								
farms	-	-	-	2	1	-	-	-
number	-	-	-	(D)	(D)	-	-	-
100 to 199								
farms	-	-	-	-	-	-	-	-
number	-	-	-	-	-	-	-	-
200 to 499								
farms	1	-	-	-	-	-	-	-
number	(D)	-	-	-	-	-	-	-
500 or more								
farms	-	-	-	-	2	-	-	1
number	-	-	-	-	(D)	-	-	(D)
Other cattle (see text)								
farms, 2007	328	47	93	621	56	169	54	962
2002	305	38	117	778	48	178	56	1,116
number, 2007	193,761	6,307	1,652	35,424	5,920	9,879	10,595	37,326
2002	163,603	2,295	2,843	33,675	9,112	14,536	19,167	44,962
2007 farms by inventory:								
1 to 9								
farms	133	9	52	215	14	71	12	407
number	565	37	(D)	923	67	280	54	1,763
10 to 19								
farms	55	4	17	117	11	45	5	208
number	724	42	223	1,549	130	607	64	2,644
20 to 49								
farms	37	8	15	158	11	28	10	195
number	1,110	220	434	4,488	(D)	782	311	5,894
50 to 99								
farms	29	11	7	64	5	4	9	92
number	1,930	(D)	516	4,217	365	258	667	6,075
100 to 199								
farms	17	8	1	31	8	11	6	37
number	2,147	1,169	(D)	4,474	836	1,438	921	5,012
200 to 499								
farms	29	5	1	26	5	5	6	17
number	9,419	1,143	(D)	7,333	1,650	1,685	1,885	5,467
500 or more								
farms	28	2	-	10	2	5	6	6
number	177,866	(D)	-	12,440	(D)	4,829	6,693	10,471

--continued

Table 11. Cattle and Calves - Inventory and Sales: 2007 and 2002 - Con.

[For meaning of abbreviations and symbols, see introductory text]

Item	Rockwall	Runnels	Rusk	Sabine	San Augustine	San Jacinto	San Patricio	San Saba
INVENTORY								
Cattle and calves farms, 2007	177	483	998	138	232	430	347	517
..... 2002	224	424	1,021	158	213	388	288	551
..... number, 2007	5,346	38,647	48,924	6,080	13,232	18,243	25,128	52,812
..... 2002	7,224	32,920	52,745	7,499	11,981	19,138	22,253	61,149
Farms by inventory:								
1 to 9 farms, 2007	72	83	195	34	44	99	141	76
..... 2002	104	52	176	19	27	93	76	54
..... number, 2007	327	485	1,012	189	190	584	798	414
..... 2002	557	305	971	100	143	597	446	331
10 to 19 farms, 2007	50	103	230	28	46	136	79	89
..... 2002	52	95	206	37	26	108	89	97
..... number, 2007	649	1,368	3,134	402	613	1,787	1,075	1,248
..... 2002	668	1,327	2,935	525	373	1,469	1,198	1,421
20 to 49 farms, 2007	31	152	328	42	65	125	73	139
..... 2002	45	134	341	62	77	115	73	160
..... number, 2007	960	4,722	10,192	1,344	2,009	3,879	2,217	4,339
..... 2002	1,301	4,151	10,575	1,875	2,579	3,746	2,270	5,081
50 to 99 farms, 2007	11	57	144	21	29	38	20	90
..... 2002	9	67	175	28	40	40	23	86
..... number, 2007	722	3,891	9,836	1,290	(D)	2,497	1,416	6,170
..... 2002	616	4,617	11,872	1,991	2,537	2,639	1,500	5,952
100 to 199 farms, 2007	9	51	57	7	34	22	15	59
..... 2002	6	45	77	6	37	14	11	75
..... number, 2007	1,440	6,869	7,749	(D)	4,513	2,784	2,095	7,975
..... 2002	738	6,300	10,149	878	4,969	1,892	1,427	10,064
200 to 499 farms, 2007	4	25	39	5	13	6	9	46
..... 2002	3	18	40	6	6	12	10	58
..... number, 2007	1,248	8,383	11,361	1,222	3,380	1,337	2,400	13,775
..... 2002	838	5,630	11,820	2,130	1,380	2,835	2,751	18,102
500 or more farms, 2007	-	12	5	1	1	4	10	18
..... 2002	5	13	6	-	-	6	6	21
..... number, 2007	-	12,929	5,640	(D)	(D)	5,375	15,127	18,891
..... 2002	2,506	10,590	4,423	-	-	5,960	12,661	20,198
Cows and heifers that had calved								
..... farms, 2007	164	434	878	123	205	363	304	476
..... 2002	187	375	919	133	184	327	242	511
..... number, 2007	3,286	19,172	32,215	3,582	7,892	11,619	10,905	29,323
..... 2002	4,491	14,185	33,581	4,337	7,834	12,376	8,310	30,458
Beef cows								
..... farms, 2007	164	431	875	123	205	363	302	476
..... 2002	186	372	915	132	184	326	242	511
..... number, 2007	3,286	(D)	31,759	3,582	7,892	(D)	10,893	29,317
..... 2002	4,448	13,675	32,964	4,331	7,834	12,364	8,290	(D)
2007 farms by inventory:								
1 to 9 farms	94	109	236	35	45	127	148	85
..... number	439	626	(D)	(D)	200	(D)	652	413
10 to 19 farms	30	105	207	27	48	89	76	93
..... number	(D)	1,366	2,909	361	674	1,193	1,047	1,284
20 to 49 farms	25	129	279	46	66	101	35	144
..... number	715	3,737	8,381	1,352	2,066	3,053	1,034	4,509
50 to 99 farms	10	53	98	10	26	30	19	78
..... number	746	3,616	6,837	637	1,829	1,971	1,165	5,339
100 to 199 farms	3	21	36	2	16	10	11	46
..... number	406	2,536	4,807	(D)	2,098	1,275	1,450	6,215
200 to 499 farms	2	12	18	3	4	3	9	25
..... number	(D)	3,351	4,959	758	1,025	800	2,279	7,939
500 or more farms	-	2	1	-	-	3	4	5
..... number	-	(D)	(D)	-	-	2,625	3,266	3,618
Milk cows								
..... farms, 2007	-	4	11	-	-	2	4	4
..... 2002	10	7	27	4	-	3	8	2
..... number, 2007	-	(D)	456	-	-	(D)	12	6
..... 2002	43	510	617	6	-	12	20	(D)
2007 farms by inventory:								
1 to 9 farms	-	1	9	-	-	2	4	4
..... number	-	(D)	(D)	-	-	(D)	12	6
10 to 19 farms	-	-	-	-	-	-	-	-
..... number	-	-	-	-	-	-	-	-
20 to 49 farms	-	1	-	-	-	-	-	-
..... number	-	(D)	-	-	-	-	-	-
50 to 99 farms	-	-	-	-	-	-	-	-
..... number	-	-	-	-	-	-	-	-
100 to 199 farms	-	-	1	-	-	-	-	-
..... number	-	-	(D)	-	-	-	-	-
200 to 499 farms	-	1	1	-	-	-	-	-
..... number	-	(D)	(D)	-	-	-	-	-
500 or more farms	-	1	-	-	-	-	-	-
..... number	-	(D)	-	-	-	-	-	-
Other cattle (see text)								
..... farms, 2007	125	361	774	104	177	351	262	431
..... 2002	173	374	866	137	184	325	246	477
..... number, 2007	2,060	19,475	16,709	2,498	5,340	6,624	14,223	23,489
..... 2002	2,733	18,735	19,164	3,162	4,147	6,762	13,943	30,691
2007 farms by inventory:								
1 to 9 farms	86	130	373	51	69	203	165	169
..... number	369	548	1,474	(D)	(D)	952	663	644
10 to 19 farms	13	83	193	18	26	87	36	88
..... number	(D)	1,170	2,628	226	393	1,111	441	1,177
20 to 49 farms	14	79	125	23	65	43	38	79
..... number	380	2,286	3,519	606	1,877	1,221	1,210	2,424
50 to 99 farms	11	32	49	7	11	12	11	50
..... number	876	2,240	3,226	475	(D)	772	648	3,311
100 to 199 farms	-	14	25	1	15	3	4	26
..... number	-	1,929	3,417	(D)	2,357	318	554	3,519
200 to 499 farms	1	16	9	4	1	1	4	11
..... number	(D)	4,844	2,445	905	(D)	(D)	992	3,602
500 or more farms	-	7	-	-	-	2	4	8
..... number	-	6,458	-	-	-	(D)	9,715	8,812

--continued

Table 11. Cattle and Calves - Inventory and Sales: 2007 and 2002 - Con.

[For meaning of abbreviations and symbols, see introductory text]

Item	Schleicher	Scurry	Shackelford	Shelby	Sherman	Smith	Somervell	Starr
INVENTORY								
Cattle and calves farms, 2007	182	259	192	706	100	1,383	222	792
..... 2002	187	243	192	808	111	1,362	216	671
..... number, 2007	20,687	24,937	41,990	42,722	155,399	55,302	6,734	61,657
..... 2002	17,260	27,765	33,814	45,966	176,966	62,283	6,876	63,588
Farms by inventory:								
1 to 9 farms, 2007	25	64	35	86	12	501	83	150
..... 2002	18	44	28	88	7	327	77	67
..... number, 2007	95	352	207	458	81	2,530	420	808
..... 2002	90	228	173	514	42	1,908	421	421
10 to 19 farms, 2007	20	50	22	126	3	299	75	164
..... 2002	21	36	31	176	3	328	50	171
..... number, 2007	275	716	299	1,786	36	4,179	1,056	2,188
..... 2002	325	494	418	2,481	45	4,549	668	2,422
20 to 49 farms, 2007	40	64	48	243	15	344	39	281
..... 2002	64	75	50	252	20	432	56	254
..... number, 2007	1,328	2,096	1,513	7,733	481	10,594	1,136	8,583
..... 2002	2,014	2,374	1,582	7,779	574	13,130	1,638	8,102
50 to 99 farms, 2007	41	34	28	126	7	116	13	126
..... 2002	30	39	26	163	13	159	24	108
..... number, 2007	2,766	2,337	2,037	8,762	505	7,811	844	8,367
..... 2002	2,018	2,612	1,884	11,478	824	10,745	1,880	7,013
100 to 199 farms, 2007	26	23	13	87	11	68	5	40
..... 2002	29	19	22	96	18	58	3	46
..... number, 2007	3,639	3,194	1,734	11,886	1,422	9,707	(D)	5,125
..... 2002	3,834	2,593	3,001	13,272	2,278	7,573	460	6,156
200 to 499 farms, 2007	21	14	28	32	23	47	5	20
..... 2002	21	14	18	30	19	43	6	13
..... number, 2007	6,239	4,479	8,884	8,688	6,692	13,454	1,285	5,891
..... 2002	5,765	3,139	5,395	8,760	5,261	12,424	1,809	3,601
500 or more farms, 2007	9	10	18	6	29	8	2	11
..... 2002	4	16	17	3	31	15	-	12
..... number, 2007	6,345	11,763	27,316	3,409	146,182	7,027	(D)	30,695
..... 2002	3,214	16,325	21,361	1,682	167,942	11,954	-	35,873
Cows and heifers that had calved								
..... farms, 2007	163	223	176	655	51	1,190	182	709
..... 2002	177	208	173	735	56	1,191	195	618
..... number, 2007	12,676	11,298	19,789	29,961	4,562	33,180	4,144	24,248
..... 2002	11,050	12,787	14,545	30,769	3,527	37,953	3,966	23,497
Beef cows								
..... farms, 2007	163	221	176	653	51	1,183	182	709
..... 2002	177	206	172	735	56	1,185	192	618
..... number, 2007	12,676	(D)	19,786	29,953	(D)	33,121	4,140	(D)
..... 2002	(D)	(D)	14,456	30,708	(D)	37,715	3,954	23,476
2007 farms by inventory:								
1 to 9 farms	18	65	34	120	5	505	84	160
..... number	73	319	182	652	14	2,376	(D)	(D)
10 to 19 farms	23	47	26	131	8	267	55	179
..... number	(D)	611	372	1,805	(D)	3,673	720	2,421
20 to 49 farms	46	57	48	224	15	271	27	245
..... number	1,458	1,763	1,525	6,812	424	7,864	847	7,269
50 to 99 farms	35	22	20	100	9	79	9	87
..... number	2,224	1,457	1,273	6,807	714	5,454	606	5,625
100 to 199 farms	26	18	22	56	9	41	5	25
..... number	3,511	2,536	3,119	7,289	1,243	5,451	740	3,854
200 to 499 farms	13	10	17	18	4	13	1	12
..... number	3,774	2,587	5,401	4,538	1,293	3,398	(D)	3,763
500 or more farms	2	2	9	4	1	7	1	1
..... number	(D)	(D)	7,914	2,050	(D)	4,905	(D)	(D)
Milk cows								
..... farms, 2007	-	2	3	3	2	26	4	2
..... 2002	1	5	7	12	1	23	4	8
..... number, 2007	-	(D)	3	8	(D)	59	4	(D)
..... 2002	(D)	(D)	89	61	(D)	238	12	21
2007 farms by inventory:								
1 to 9 farms	-	-	3	3	2	26	4	2
..... number	-	-	3	8	(D)	59	4	(D)
10 to 19 farms	-	-	-	-	-	-	-	-
..... number	-	-	-	-	-	-	-	-
20 to 49 farms	-	-	-	-	-	-	-	-
..... number	-	-	-	-	-	-	-	-
50 to 99 farms	-	1	-	-	-	-	-	-
..... number	-	(D)	-	-	-	-	-	-
100 to 199 farms	-	-	-	-	-	-	-	-
..... number	-	-	-	-	-	-	-	-
200 to 499 farms	-	-	-	-	-	-	-	-
..... number	-	-	-	-	-	-	-	-
500 or more farms	-	1	-	-	-	-	-	-
..... number	-	(D)	-	-	-	-	-	-
Other cattle (see text)								
..... farms, 2007	160	208	159	584	95	1,039	170	607
..... 2002	173	225	176	693	100	1,140	171	580
..... number, 2007	8,011	13,639	22,201	12,761	150,837	22,122	2,590	37,409
..... 2002	6,210	14,978	19,269	15,197	173,439	24,330	2,910	40,091
2007 farms by inventory:								
1 to 9 farms	50	88	57	238	18	596	109	313
..... number	186	380	227	1,082	86	2,362	446	1,244
10 to 19 farms	29	38	20	143	5	178	39	126
..... number	359	493	254	1,957	70	(D)	502	1,694
20 to 49 farms	31	44	32	127	13	167	13	129
..... number	877	1,306	919	3,668	400	4,965	427	3,413
50 to 99 farms	28	12	16	59	7	52	3	15
..... number	1,743	833	1,193	3,833	503	3,522	(D)	(D)
100 to 199 farms	13	14	10	17	12	26	4	16
..... number	1,819	1,784	1,396	2,221	1,546	3,401	455	2,025
200 to 499 farms	9	6	16	-	14	19	2	2
..... number	3,027	1,877	4,608	-	4,348	4,441	(D)	(D)
500 or more farms	-	6	8	-	26	1	-	6
..... number	-	6,966	13,604	-	143,884	(D)	-	27,262

--continued

Table 11. Cattle and Calves - Inventory and Sales: 2007 and 2002 - Con.

[For meaning of abbreviations and symbols, see introductory text]

Item	Stephens	Sterling	Stonewall	Sutton	Swisher	Tarrant	Taylor	Terrell
INVENTORY								
Cattle and calves farms, 2007	333	46	169	149	178	603	596	42
..... farms, 2002	347	34	170	115	232	629	507	43
..... number, 2007	25,446	12,292	21,763	19,947	216,270	17,867	58,355	7,364
..... number, 2002	25,334	8,922	23,990	13,271	219,539	20,669	42,148	7,247
Farms by inventory:								
1 to 9 farms, 2007	60	-	16	12	12	318	207	2
..... farms, 2002	64	3	22	14	9	276	173	-
..... number, 2007	348	-	61	57	30	1,467	1,014	(D)
..... number, 2002	390	11	130	77	35	1,390	901	-
10 to 19 farms, 2007	58	3	29	13	20	134	110	4
..... farms, 2002	71	3	12	11	12	157	110	3
..... number, 2007	811	34	395	205	282	1,736	1,489	47
..... number, 2002	1,001	38	165	(D)	158	2,160	1,448	44
20 to 49 farms, 2007	97	13	55	24	27	82	140	11
..... farms, 2002	117	6	51	22	41	114	124	10
..... number, 2007	2,998	385	1,637	724	851	2,261	4,258	330
..... number, 2002	3,624	195	1,594	772	1,327	3,473	3,861	296
50 to 99 farms, 2007	50	9	24	39	29	43	70	8
..... farms, 2002	57	4	37	19	28	45	49	12
..... number, 2007	3,403	726	1,586	2,816	2,045	2,800	4,666	606
..... number, 2002	3,708	267	2,489	1,361	1,882	2,930	3,405	(D)
100 to 199 farms, 2007	42	5	20	29	27	7	26	8
..... farms, 2002	18	5	27	26	53	19	22	9
..... number, 2007	5,547	629	2,628	4,063	3,845	807	3,392	1,013
..... number, 2002	2,562	662	3,947	3,588	7,303	2,438	2,749	1,364
200 to 499 farms, 2007	21	10	17	24	27	13	25	7
..... farms, 2002	14	8	11	21	39	13	14	7
..... number, 2007	6,192	3,135	5,082	7,002	7,862	4,205	7,368	(D)
..... number, 2002	4,786	2,185	3,507	5,936	11,834	3,775	4,196	2,151
500 or more farms, 2007	5	6	8	8	36	6	18	2
..... farms, 2002	6	5	10	2	50	5	15	2
..... number, 2007	6,147	7,383	10,374	5,080	201,355	4,591	36,168	(D)
..... number, 2002	9,263	5,564	12,158	(D)	197,000	4,503	25,588	(D)
Cows and heifers that had calved								
..... farms, 2007	306	39	152	134	123	458	494	37
..... farms, 2002	318	31	158	108	130	494	415	42
..... number, 2007	14,206	8,284	10,449	12,056	8,246	8,856	16,652	4,600
..... number, 2002	13,636	5,623	12,300	8,152	11,142	10,267	13,074	4,597
Beef cows								
..... farms, 2007	306	39	152	134	123	455	491	37
..... farms, 2002	318	31	158	108	128	492	413	42
..... number, 2007	(D)	8,284	10,449	(D)	8,246	8,844	16,649	4,600
..... number, 2002	13,627	5,623	12,300	8,143	(D)	10,166	12,849	4,597
2007 farms by inventory:								
1 to 9 farms	75	-	27	12	15	272	215	1
..... farms	(D)	-	126	(D)	52	1,142	967	(D)
10 to 19 farms	61	2	30	17	21	88	98	5
..... farms	846	(D)	422	261	(D)	1,129	1,325	60
20 to 49 farms	94	10	52	34	43	67	104	13
..... farms	2,862	(D)	1,550	1,192	1,323	2,093	3,241	401
50 to 99 farms	45	8	19	29	14	12	50	7
..... farms	2,992	565	1,304	2,141	950	743	3,290	466
100 to 199 farms	21	9	13	27	20	5	6	3
..... farms	2,964	1,334	1,654	3,694	2,650	(D)	(D)	(D)
200 to 499 farms	7	6	6	15	9	10	17	6
..... farms	1,892	2,180	1,658	4,701	2,510	2,629	4,560	1,408
500 or more farms	3	4	5	-	1	1	1	2
..... farms	2,278	3,894	3,735	-	(D)	(D)	(D)	(D)
Milk cows								
..... farms, 2007	1	-	-	2	-	8	3	-
..... farms, 2002	6	-	-	3	2	22	7	-
..... number, 2007	(D)	-	-	(D)	-	12	3	-
..... number, 2002	9	-	-	9	(D)	101	225	-
2007 farms by inventory:								
1 to 9 farms	1	-	-	2	-	8	3	-
..... farms	(D)	-	-	(D)	-	12	3	-
10 to 19 farms	-	-	-	-	-	-	-	-
..... farms	-	-	-	-	-	-	-	-
20 to 49 farms	-	-	-	-	-	-	-	-
..... farms	-	-	-	-	-	-	-	-
50 to 99 farms	-	-	-	-	-	-	-	-
..... farms	-	-	-	-	-	-	-	-
100 to 199 farms	-	-	-	-	-	-	-	-
..... farms	-	-	-	-	-	-	-	-
200 to 499 farms	-	-	-	-	-	-	-	-
..... farms	-	-	-	-	-	-	-	-
500 or more farms	-	-	-	-	-	-	-	-
..... farms	-	-	-	-	-	-	-	-
Other cattle (see text)								
..... farms, 2007	290	43	131	138	153	434	487	31
..... farms, 2002	314	30	159	108	220	479	422	39
..... number, 2007	11,240	4,008	11,314	7,891	208,024	9,011	41,703	2,764
..... number, 2002	11,698	3,299	11,690	5,119	208,397	10,402	29,074	2,650
2007 farms by inventory:								
1 to 9 farms	122	7	37	34	24	294	247	4
..... farms	526	29	166	141	94	1,167	929	18
10 to 19 farms	58	6	27	17	10	75	94	5
..... farms	806	75	327	232	148	921	1,227	(D)
20 to 49 farms	65	15	25	41	32	41	73	10
..... farms	2,092	469	733	1,244	1,021	1,112	2,156	285
50 to 99 farms	27	6	21	20	16	6	35	5
..... farms	1,724	(D)	1,343	1,450	1,059	374	2,276	315
100 to 199 farms	8	3	11	18	22	7	12	5
..... farms	1,033	404	1,330	2,345	3,001	882	1,554	676
200 to 499 farms	7	4	6	8	16	8	13	-
..... farms	2,060	1,003	2,510	2,479	4,537	2,305	3,937	-
500 or more farms	3	2	4	-	33	3	13	2
..... farms	2,999	(D)	4,905	-	198,164	2,250	29,624	(D)

--continued

Table 11. **Cattle and Calves - Inventory and Sales: 2007 and 2002 - Con.**

[For meaning of abbreviations and symbols, see introductory text]

Item	Terry	Throckmorton	Titus	Tom Green	Travis	Trinity	Tyler	Upshur
INVENTORY								
Cattle and calves	82	210	527	374	702	416	464	954
..... farms, 2007	84	204	588	264	799	438	425	826
..... number, 2007	9,984	35,372	36,283	55,745	24,179	22,689	12,908	42,552
..... 2002	7,823	41,300	36,180	55,344	31,680	27,932	14,351	51,610
Farms by inventory:								
1 to 9	22	36	109	121	271	85	166	323
..... farms, 2007	26	12	91	72	283	63	118	166
..... number, 2007	90	167	623	621	1,311	425	936	1,539
..... 2002	110	72	540	269	1,565	(D)	(D)	882
10 to 19	15	27	101	70	171	83	138	189
..... farms, 2007	17	21	118	50	194	78	128	191
..... number, 2007	193	425	1,327	919	2,314	1,168	1,830	2,556
..... 2002	228	303	1,637	687	2,583	(D)	1,720	2,588
20 to 49	16	51	158	90	168	123	96	259
..... farms, 2007	16	69	187	55	207	133	108	246
..... number, 2007	(D)	1,659	4,793	2,742	4,996	(D)	2,724	7,441
..... 2002	519	2,222	5,568	1,712	6,200	4,137	3,125	7,443
50 to 99	11	38	85	30	39	62	40	102
..... farms, 2007	4	33	102	35	62	85	43	114
..... number, 2007	826	2,591	5,866	2,133	(D)	4,308	2,896	7,003
..... 2002	256	2,189	6,775	2,346	4,343	6,030	3,083	7,514
100 to 199	4	27	39	27	29	38	15	42
..... farms, 2007	7	33	56	18	32	49	16	67
..... number, 2007	(D)	3,932	4,774	3,819	3,659	5,352	(D)	5,565
..... 2002	978	4,725	7,450	2,733	4,261	6,825	2,091	9,216
200 to 499	12	15	22	18	22	24	8	28
..... farms, 2007	10	19	25	22	12	28	11	30
..... number, 2007	2,728	5,129	6,351	6,148	6,316	7,031	2,074	8,326
..... 2002	2,477	5,184	7,580	6,529	3,685	7,988	3,050	9,019
500 or more	2	16	13	18	2	1	1	11
..... farms, 2007	4	17	9	12	9	2	1	12
..... number, 2007	(D)	21,469	12,549	39,363	(D)	(D)	(D)	10,122
..... 2002	3,255	26,605	6,630	41,068	9,043	(D)	(D)	14,948
Cows and heifers that had calved								
..... farms, 2007	67	196	469	300	612	381	393	798
..... number, 2007	61	190	522	212	683	398	354	737
..... 2002	4,947	15,681	22,698	17,481	14,479	15,563	7,794	25,600
..... 2002	3,816	18,493	23,579	17,422	16,541	18,241	9,600	30,278
Beef cows	66	196	469	295	609	379	393	788
..... farms, 2007	60	189	520	204	681	398	348	720
..... number, 2007	(D)	15,681	22,698	12,397	14,446	15,552	7,785	21,894
..... 2002	(D)	18,465	(D)	9,962	16,513	18,227	9,569	27,193
2007 farms by inventory:								
1 to 9	25	46	112	106	287	94	193	304
..... farms	99	236	606	(D)	(D)	453	957	1,336
..... number	14	24	101	51	137	83	88	203
10 to 19	153	303	1,429	680	1,784	1,117	1,190	2,682
..... farms	12	67	149	86	121	101	73	177
..... number	398	2,028	4,543	2,511	3,459	3,083	2,166	5,348
20 to 49	7	25	69	25	34	61	31	67
..... farms	378	1,744	4,662	1,696	2,260	4,113	2,143	4,315
..... number	7	17	12	13	17	29	7	25
100 to 199	943	2,233	1,638	1,672	2,400	3,759	(D)	3,350
..... farms	-	9	22	13	12	11	1	9
..... number	-	2,528	6,128	3,810	2,594	3,027	(D)	2,363
200 to 499	1	8	4	1	1	-	-	3
..... farms	(D)	6,609	3,692	(D)	(D)	-	-	2,500
..... number								
Milk cows	1	-	-	5	6	7	5	19
..... farms, 2007	1	5	9	12	17	4	16	38
..... number, 2007	(D)	-	-	5,084	33	11	9	3,706
..... 2002	(D)	28	(D)	7,460	28	14	31	3,085
2007 farms by inventory:								
1 to 9	-	-	-	-	3	7	5	8
..... farms	-	-	-	-	3	11	9	13
..... number	-	-	-	-	3	-	-	-
10 to 19	-	-	-	-	30	-	-	-
..... farms	-	-	-	-	-	-	-	-
..... number	-	-	-	-	-	-	-	-
20 to 49	-	-	-	-	-	-	-	-
..... farms	-	-	-	-	-	-	-	-
..... number	-	-	-	-	-	-	-	-
50 to 99	-	-	-	-	-	-	-	-
..... farms	-	-	-	-	-	-	-	-
..... number	-	-	-	-	-	-	-	-
100 to 199	-	-	-	1	-	-	-	1
..... farms	-	-	-	(D)	-	-	-	(D)
..... number	-	-	-	1	-	-	-	3
200 to 499	-	-	-	1	-	-	-	520
..... farms	-	-	-	(D)	-	-	-	5
..... number	-	-	-	1	-	-	-	1,912
500 or more	1	-	-	3	-	-	-	2
..... farms	(D)	-	-	(D)	-	-	-	(D)
..... number								
Other cattle (see text)	67	173	426	306	518	337	365	732
..... farms, 2007	69	188	491	228	650	378	350	664
..... number, 2007	5,037	19,691	13,585	38,264	9,700	7,126	5,114	16,952
..... 2002	4,007	22,807	12,601	37,922	15,139	9,691	4,751	21,332
2007 farms by inventory:								
1 to 9	25	56	184	150	312	160	232	390
..... farms	97	284	780	625	1,256	(D)	879	1,606
..... number	10	23	107	57	102	77	68	164
10 to 19	106	329	1,319	791	1,282	991	858	2,135
..... farms	16	46	83	45	65	62	48	115
..... number	524	1,474	2,503	1,370	1,847	1,776	1,263	3,383
20 to 49	3	16	33	20	25	23	11	30
..... farms	(D)	1,185	2,123	1,291	1,648	1,568	810	1,942
..... number	6	12	7	10	11	14	3	19
100 to 199	768	1,645	1,000	1,378	1,362	1,890	404	2,648
..... farms	5	11	8	11	1	1	3	11
..... number	1,060	3,694	2,253	3,176	(D)	(D)	900	3,348
200 to 499	2	9	4	13	2	-	-	3
..... farms	(D)	11,080	3,607	29,633	(D)	-	-	1,890
..... number								

--continued

Table 11. Cattle and Calves - Inventory and Sales: 2007 and 2002 - Con.

[For meaning of abbreviations and symbols, see introductory text]

Item	Upton	Uvalde	Val Verde	Van Zandt	Victoria	Walker	Waller	Ward
INVENTORY								
Cattle and calves farms, 2007	44	316	122	2,088	1,062	798	1,096	54
..... farms, 2002	41	333	98	2,054	1,044	769	1,085	37
..... number, 2007	5,213	52,366	13,909	101,448	59,059	32,778	53,492	5,052
..... number, 2002	4,449	64,325	15,234	113,632	69,544	35,222	62,086	2,990
Farms by inventory:								
1 to 9 farms, 2007	10	73	43	704	292	233	265	14
..... farms, 2002	5	52	27	536	216	180	196	10
..... number, 2007	75	385	184	3,587	1,484	1,246	1,548	56
..... number, 2002	21	292	134	3,084	1,209	1,009	1,146	38
10 to 19 farms, 2007	4	64	12	434	226	226	300	11
..... farms, 2002	6	75	12	505	219	219	284	6
..... number, 2007	69	869	196	5,827	3,066	3,075	4,123	155
..... number, 2002	88	1,081	150	6,787	3,148	2,932	3,960	85
20 to 49 farms, 2007	9	79	26	512	293	186	309	9
..... farms, 2002	9	74	15	525	307	216	343	7
..... number, 2007	(D)	2,284	736	15,360	8,975	5,566	8,958	287
..... number, 2002	(D)	2,354	444	16,085	9,172	6,319	10,165	211
50 to 99 farms, 2007	8	26	11	219	123	88	108	8
..... farms, 2002	6	50	9	232	144	87	123	7
..... number, 2007	472	1,779	769	14,686	8,437	5,943	7,265	624
..... number, 2002	382	3,438	595	16,064	9,761	5,998	8,457	474
100 to 199 farms, 2007	5	35	6	129	73	41	58	9
..... farms, 2002	10	28	17	140	95	37	67	2
..... number, 2007	722	4,669	917	18,425	9,784	5,405	8,415	1,190
..... number, 2002	1,591	4,083	2,448	18,311	13,014	5,118	9,303	(D)
200 to 499 farms, 2007	6	24	16	66	38	18	42	1
..... farms, 2002	4	28	10	85	43	24	53	3
..... number, 2007	1,600	7,947	5,233	20,847	12,358	4,992	12,374	(D)
..... number, 2002	1,274	8,046	3,013	24,624	12,595	7,770	14,608	696
500 or more farms, 2007	2	15	8	24	17	6	14	2
..... farms, 2002	1	26	8	31	20	6	19	2
..... number, 2007	(D)	34,433	5,874	22,716	14,955	6,551	10,809	(D)
..... number, 2002	(D)	45,031	8,450	28,677	20,645	6,076	14,447	(D)
Cows and heifers that had calved								
..... farms, 2007	36	261	102	1,780	951	703	979	47
..... farms, 2002	35	290	82	1,811	948	666	955	36
..... number, 2007	3,244	17,961	6,935	60,461	39,463	22,358	35,530	3,308
..... number, 2002	2,583	18,941	6,017	69,026	47,780	22,987	40,024	1,758
Beef cows								
..... farms, 2007	36	261	102	1,762	948	701	977	47
..... farms, 2002	34	289	82	1,798	946	663	954	36
..... number, 2007	3,244	17,961	6,935	53,971	39,441	22,339	(D)	3,308
..... number, 2002	2,578	18,915	(D)	60,506	47,731	22,852	39,789	(D)
2007 farms by inventory:								
1 to 9 farms	9	81	41	711	302	269	340	19
..... number	42	359	(D)	3,278	1,433	1,349	(D)	84
10 to 19 farms	4	57	15	374	221	171	251	3
..... number	(D)	755	205	5,031	2,993	2,225	3,404	47
20 to 49 farms	9	68	15	400	253	158	241	8
..... number	277	1,930	463	12,053	7,603	4,695	6,974	(D)
50 to 99 farms	4	20	8	159	95	60	53	12
..... number	273	1,337	532	10,469	6,467	4,049	3,384	839
100 to 199 farms	5	18	10	83	37	24	60	3
..... number	692	2,415	1,333	10,715	4,991	2,923	7,993	362
200 to 499 farms	3	13	12	30	32	15	25	1
..... number	628	3,342	3,382	9,192	9,852	3,788	7,209	(D)
500 or more farms	2	4	1	5	8	4	7	1
..... number	(D)	7,823	(D)	3,233	6,102	3,310	4,550	(D)
Milk cows								
..... farms, 2007	-	-	-	28	12	7	4	-
..... farms, 2002	3	7	2	56	17	18	31	2
..... number, 2007	-	-	-	6,490	22	19	(D)	-
..... number, 2002	5	26	(D)	8,520	49	135	235	(D)
2007 farms by inventory:								
1 to 9 farms	-	-	-	17	12	7	3	-
..... number	-	-	-	(D)	22	19	6	-
10 to 19 farms	-	-	-	1	-	-	-	-
..... number	-	-	-	(D)	-	-	-	-
20 to 49 farms	-	-	-	-	-	-	-	-
..... number	-	-	-	-	-	-	-	-
50 to 99 farms	-	-	-	1	-	-	-	-
..... number	-	-	-	(D)	-	-	-	-
100 to 199 farms	-	-	-	-	-	-	1	-
..... number	-	-	-	-	-	-	(D)	-
200 to 499 farms	-	-	-	4	-	-	-	-
..... number	-	-	-	1,280	-	-	-	-
500 or more farms	-	-	-	5	-	-	-	-
..... number	-	-	-	5,062	-	-	-	-
Other cattle (see text)								
..... farms, 2007	41	261	93	1,626	852	610	842	47
..... farms, 2002	39	262	85	1,681	950	620	928	27
..... number, 2007	1,969	34,405	6,974	40,987	19,596	10,420	17,962	1,744
..... number, 2002	1,866	45,384	9,217	44,606	21,764	12,235	22,062	1,232
2007 farms by inventory:								
1 to 9 farms	15	106	39	843	470	360	463	22
..... number	77	463	120	3,372	1,888	1,464	(D)	87
10 to 19 farms	5	58	12	372	161	122	171	5
..... number	(D)	746	163	4,842	(D)	1,542	2,264	(D)
20 to 49 farms	11	42	15	229	139	104	117	13
..... number	359	1,327	429	6,467	3,891	3,174	3,320	403
50 to 99 farms	5	17	9	100	49	17	64	5
..... number	300	1,208	567	6,695	3,328	1,078	4,431	369
100 to 199 farms	3	11	9	53	21	2	17	-
..... number	400	1,370	1,241	6,898	2,953	(D)	2,231	-
200 to 499 farms	1	12	4	21	10	3	8	2
..... number	(D)	3,275	1,359	6,075	2,844	710	2,503	(D)
500 or more farms	1	15	5	8	2	2	2	-
..... number	(D)	26,016	3,095	6,638	(D)	(D)	(D)	-

--continued

Table 11. **Cattle and Calves - Inventory and Sales: 2007 and 2002 - Con.**

[For meaning of abbreviations and symbols, see introductory text]

Item	Washington	Webb	Wharton	Wheeler	Wichita	Wilbarger	Willacy	Williamson
INVENTORY								
Cattle and calves								
farms, 2007	1,887	525	983	296	348	248	133	1,660
2002	1,873	462	982	353	357	269	110	1,548
number, 2007	85,688	57,666	76,780	91,397	38,705	36,621	14,354	79,132
2002	108,245	69,073	75,633	85,892	33,029	50,088	15,590	67,487
Farms by inventory:								
1 to 9								
farms, 2007	445	117	238	25	99	32	46	635
2002	387	74	163	25	73	31	15	458
number, 2007	2,545	589	1,254	139	487	157	219	3,238
2002	2,306	444	933	142	435	122	73	2,557
10 to 19								
farms, 2007	450	108	191	37	80	37	21	367
2002	427	72	195	31	82	35	22	391
number, 2007	6,149	1,433	2,574	538	1,065	542	268	4,967
2002	5,915	1,035	2,683	400	1,147	511	305	5,272
20 to 49								
farms, 2007	597	147	205	76	79	74	34	410
2002	616	160	293	103	103	74	35	424
number, 2007	18,146	4,527	6,518	2,426	2,452	2,388	986	12,491
2002	18,524	5,176	8,825	3,215	3,203	2,262	1,131	12,828
50 to 99								
farms, 2007	239	55	159	42	36	31	8	125
2002	250	60	154	66	39	56	18	177
number, 2007	16,237	3,774	10,764	2,953	2,466	2,230	641	8,683
2002	16,707	4,188	10,605	4,480	2,590	3,806	1,286	11,912
100 to 199								
farms, 2007	96	43	80	51	27	38	13	79
2002	117	33	87	58	29	34	13	62
number, 2007	13,199	6,096	10,927	7,592	3,251	5,282	1,825	10,597
2002	15,307	4,448	11,746	8,207	4,053	4,838	1,520	8,240
200 to 499								
farms, 2007	46	34	91	42	20	25	5	35
2002	62	43	58	45	16	26	3	29
number, 2007	13,839	10,599	27,708	12,617	6,091	7,598	1,600	10,784
2002	19,408	13,198	16,885	14,199	5,449	7,882	950	8,156
500 or more								
farms, 2007	14	21	19	23	7	11	6	9
2002	14	20	32	25	15	13	4	7
number, 2007	15,573	30,648	17,035	65,132	22,893	18,424	8,815	28,372
2002	30,078	40,584	23,956	55,249	16,152	30,667	10,325	18,522
Cows and heifers that had calved								
farms, 2007	1,725	462	865	259	307	213	104	1,454
2002	1,701	415	903	302	308	243	92	1,366
number, 2007	53,051	30,084	52,331	21,621	12,488	17,148	7,957	34,235
2002	54,007	34,526	48,535	26,581	13,251	24,130	9,766	33,310
Beef cows								
farms, 2007	1,724	462	865	259	305	213	104	1,454
2002	1,696	415	901	302	306	243	92	1,358
number, 2007	52,336	30,076	52,315	21,621	(D)	(D)	7,957	(D)
2002	52,989	34,494	48,435	26,565	13,218	(D)	9,760	32,923
2007 farms by inventory:								
1 to 9								
farms	565	129	235	38	111	36	40	695
number	3,008	578	1,182	215	(D)	176	175	(D)
10 to 19								
farms	436	105	175	48	77	39	31	305
number	5,867	1,383	2,288	677	1,039	526	453	4,142
20 to 49								
farms	487	111	205	58	60	68	7	310
number	14,704	3,215	6,556	1,981	1,882	2,184	199	9,388
50 to 99								
farms	159	48	116	51	31	34	13	98
number	10,794	3,057	8,022	3,653	1,981	2,442	925	6,668
100 to 199								
farms	47	38	66	38	17	26	6	25
number	5,949	4,988	9,077	5,225	2,555	3,639	930	3,505
200 to 499								
farms	24	21	58	21	7	8	3	19
number	6,257	6,600	16,419	6,700	1,850	(D)	875	5,486
500 or more								
farms	6	10	10	5	2	2	4	2
number	5,757	10,255	8,771	3,170	(D)	(D)	4,400	(D)
Milk cows								
farms, 2007	5	3	6	-	2	2	-	1
2002	45	9	38	4	8	1	4	29
number, 2007	715	8	16	-	(D)	(D)	-	(D)
2002	1,018	32	100	16	33	(D)	6	387
2007 farms by inventory:								
1 to 9								
farms	-	3	6	-	2	2	-	1
number	-	8	16	-	(D)	(D)	-	(D)
10 to 19								
farms	-	-	-	-	-	-	-	-
number	-	-	-	-	-	-	-	-
20 to 49								
farms	1	-	-	-	-	-	-	-
number	(D)	-	-	-	-	-	-	-
50 to 99								
farms	1	-	-	-	-	-	-	-
number	(D)	-	-	-	-	-	-	-
100 to 199								
farms	2	-	-	-	-	-	-	-
number	(D)	-	-	-	-	-	-	-
200 to 499								
farms	1	-	-	-	-	-	-	-
number	(D)	-	-	-	-	-	-	-
500 or more								
farms	-	-	-	-	-	-	-	-
number	-	-	-	-	-	-	-	-
Other cattle (see text)								
farms, 2007	1,512	390	799	250	287	213	111	1,269
2002	1,615	398	864	319	318	247	90	1,315
number, 2007	32,637	27,582	24,449	69,776	26,217	19,473	6,397	44,897
2002	54,238	34,547	27,098	59,311	19,778	25,958	5,824	34,177
2007 farms by inventory:								
1 to 9								
farms	809	168	392	56	143	78	53	764
number	3,399	664	(D)	252	570	368	(D)	3,039
10 to 19								
farms	356	75	139	41	48	33	30	261
number	4,709	950	1,833	576	653	474	364	3,434
20 to 49								
farms	226	80	145	58	49	57	16	141
number	6,365	2,339	4,284	1,763	1,538	1,767	533	3,935
50 to 99								
farms	68	19	66	39	24	11	4	55
number	4,583	1,368	4,606	2,766	1,585	758	262	3,634
100 to 199								
farms	33	25	29	21	10	15	3	34
number	4,440	3,367	4,074	2,779	1,306	2,043	450	4,203
200 to 499								
farms	15	13	27	21	7	10	1	10
number	4,867	4,272	7,551	5,853	1,835	3,354	(D)	3,063
500 or more								
farms	5	10	1	14	6	9	4	4
number	4,274	14,622	(D)	55,787	18,730	10,709	4,375	23,589

--continued

Table 11. Cattle and Calves - Inventory and Sales: 2007 and 2002 - Con.

[For meaning of abbreviations and symbols, see introductory text]

Item	Wilson	Winkler	Wise	Wood	Yoakum	Young	Zapata	Zavala
INVENTORY								
Cattle and calves farms, 2007	1,991	27	2,052	1,001	62	592	332	174
..... farms, 2002	1,773	23	1,831	1,029	60	575	328	156
..... number, 2007	96,310	6,638	72,108	57,750	10,821	49,298	20,484	66,641
..... number, 2002	97,059	5,222	79,656	69,785	16,473	57,530	25,531	55,034
Farms by inventory:								
1 to 9 farms, 2007	465	5	871	279	9	128	57	32
..... farms, 2002	320	5	648	194	8	110	23	17
..... number, 2007	2,655	25	4,185	1,425	40	632	(D)	145
..... number, 2002	1,863	27	3,404	1,146	56	662	148	86
10 to 19 farms, 2007	521	1	408	219	9	109	43	25
..... farms, 2002	439	-	387	210	5	116	47	28
..... number, 2007	7,218	(D)	5,462	3,062	127	1,538	(D)	344
..... number, 2002	6,169	-	5,283	2,944	71	1,597	670	373
20 to 49 farms, 2007	604	4	421	268	11	161	112	39
..... farms, 2002	572	4	443	337	24	150	106	32
..... number, 2007	18,721	(D)	12,809	8,217	366	4,861	(D)	1,244
..... number, 2002	18,015	117	13,768	10,310	762	4,806	3,248	950
50 to 99 farms, 2007	228	5	218	111	10	81	67	25
..... farms, 2002	248	2	173	135	8	90	62	23
..... number, 2007	15,508	378	14,874	7,330	678	5,817	4,834	1,664
..... number, 2002	17,273	(D)	12,096	9,439	571	6,290	5,565	1,674
100 to 199 farms, 2007	107	6	85	64	10	61	34	15
..... farms, 2002	126	4	111	73	5	58	50	17
..... number, 2007	14,472	942	11,578	8,610	1,374	8,115	4,980	2,283
..... number, 2002	17,146	(D)	15,087	9,966	708	8,364	6,891	2,462
200 to 499 farms, 2007	53	2	37	45	10	37	18	18
..... farms, 2002	56	6	50	57	4	29	18	18
..... number, 2007	14,140	(D)	10,878	14,366	2,884	10,870	5,679	5,540
..... number, 2002	15,313	1,657	14,074	17,349	1,010	8,817	(D)	5,233
500 or more farms, 2007	13	4	12	15	3	15	1	20
..... farms, 2002	12	2	19	23	6	22	2	21
..... number, 2007	23,596	4,603	12,322	14,740	5,352	17,465	(D)	55,421
..... number, 2002	21,280	(D)	15,944	18,631	13,295	26,994	(D)	44,256
Cows and heifers that had calved								
..... farms, 2007	1,810	26	1,690	876	57	495	300	134
..... farms, 2002	1,603	23	1,589	893	51	517	309	125
..... number, 2007	49,227	4,297	40,038	36,191	5,756	22,799	13,823	12,517
..... number, 2002	50,841	3,782	47,117	42,248	10,237	20,946	17,783	9,846
Beef cows								
..... farms, 2007	1,810	26	1,685	854	57	495	300	134
..... farms, 2002	1,597	23	1,567	856	51	509	309	125
..... number, 2007	(D)	4,297	39,283	27,986	5,756	22,799	13,823	(D)
..... number, 2002	47,699	3,782	43,971	32,628	(D)	20,796	17,700	(D)
2007 farms by inventory:								
1 to 9 farms	615	6	835	302	5	137	52	32
..... number	3,259	19	3,614	1,402	19	687	261	(D)
10 to 19 farms	485	1	309	188	13	109	54	24
..... number	6,593	(D)	4,148	2,616	165	1,462	725	334
20 to 49 farms	469	5	356	236	18	126	123	37
..... number	13,905	139	10,630	7,121	632	3,833	3,886	1,152
50 to 99 farms	159	4	110	71	6	65	38	11
..... number	11,001	(D)	7,050	4,651	(D)	4,446	2,735	678
100 to 199 farms	64	4	59	41	6	36	19	11
..... number	8,396	478	7,632	5,662	769	4,994	2,384	1,599
200 to 499 farms	16	4	13	12	8	17	14	13
..... number	4,114	1,259	4,057	3,090	2,247	3,840	3,832	3,561
500 or more farms	2	2	3	4	1	5	-	6
..... number	(D)	(D)	2,152	3,444	(D)	3,537	-	4,941
Milk cows								
..... farms, 2007	3	-	6	31	-	-	-	1
..... farms, 2002	35	-	67	76	2	18	10	3
..... number, 2007	(D)	-	755	8,205	-	-	-	(D)
..... number, 2002	3,142	-	3,146	9,620	(D)	150	83	(D)
2007 farms by inventory:								
1 to 9 farms	1	-	2	-	-	-	-	-
..... number	(D)	-	(D)	-	-	-	-	-
10 to 19 farms	-	-	-	-	-	-	-	-
..... number	-	-	-	-	-	-	-	-
20 to 49 farms	-	-	-	5	-	-	-	-
..... number	-	-	-	237	-	-	-	-
50 to 99 farms	-	-	2	3	-	-	-	-
..... number	-	-	(D)	191	-	-	-	-
100 to 199 farms	1	-	1	8	-	-	-	1
..... number	(D)	-	(D)	1,432	-	-	-	(D)
200 to 499 farms	-	-	1	10	-	-	-	-
..... number	-	-	(D)	2,445	-	-	-	-
500 or more farms	1	-	-	5	-	-	-	-
..... number	(D)	-	-	3,900	-	-	-	-
Other cattle (see text)								
..... farms, 2007	1,640	25	1,550	789	51	497	258	149
..... farms, 2002	1,571	19	1,472	851	53	493	292	144
..... number, 2007	47,083	2,341	32,070	21,559	5,065	26,499	6,661	54,124
..... number, 2002	46,218	1,440	32,539	27,537	6,236	36,584	7,748	45,188
2007 farms by inventory:								
1 to 9 farms	880	7	878	419	16	214	89	59
..... number	4,008	(D)	3,368	1,712	(D)	961	392	230
10 to 19 farms	361	2	300	145	5	105	58	18
..... number	4,764	(D)	3,899	1,889	69	1,453	737	228
20 to 49 farms	271	6	249	141	13	82	80	20
..... number	7,625	192	7,164	4,068	431	2,566	2,409	645
50 to 99 farms	75	5	77	41	9	49	21	17
..... number	4,828	313	5,057	2,531	553	3,281	1,546	1,202
100 to 199 farms	37	1	25	22	3	24	6	15
..... number	4,723	(D)	(D)	2,943	338	3,140	693	2,161
200 to 499 farms	5	4	19	17	2	10	4	5
..... number	1,272	1,623	5,257	5,310	(D)	3,117	884	1,617
500 or more farms	11	-	2	4	3	13	-	15
..... number	19,863	-	(D)	3,106	3,202	11,981	-	48,041

--continued

Table 11. **Cattle and Calves - Inventory and Sales: 2007 and 2002 - Con.**

[For meaning of abbreviations and symbols, see introductory text]

Item	Texas	Anderson	Andrews	Angelina	Aransas	Archer	Armstrong
INVENTORY - Con.							
Cattle and calves - Con.							
Cattle on feed (see text) farms, 2007	1,466	11	1	7	2	12	-
..... 2002	4,977	43	2	15	2	16	3
..... number, 2007	3,056,260	725	(D)	129	(D)	1,547	-
..... 2002	2,768,023	1,477	(D)	224	(D)	1,678	249
2007 farms by inventory:							
1 to 9 farms	636	5	-	2	2	4	-
..... number	2,182	22	-	(D)	(D)	9	-
10 to 19 farms	194	-	-	4	-	-	-
..... number	2,546	-	-	(D)	-	-	-
20 to 49 farms	143	2	-	-	-	-	-
..... number	4,196	(D)	-	-	-	-	-
50 to 99 farms	143	2	-	1	-	-	-
..... number	9,781	(D)	-	(D)	-	-	-
100 to 199 farms	100	-	1	-	-	6	-
..... number	13,174	-	(D)	-	-	(D)	-
200 to 499 farms	104	2	-	-	-	2	-
..... number	31,166	(D)	-	-	-	(D)	-
500 or more farms	146	-	-	-	-	-	-
..... number	2,993,215	-	-	-	-	-	-
SALES							
Dairy products sold farms, 2007	1,268	-	-	-	-	45	-
..... 2002	1,162	3	-	-	-	55	1
..... \$1,000, 2007	1,245,441	-	-	-	-	29,386	-
..... 2002	676,703	855	-	-	-	26,589	(D)
Cattle and calves sold farms, 2007	116,626	892	41	455	43	373	140
..... 2002	125,518	996	42	489	45	375	131
..... number, 2007	11,841,250	32,967	6,109	11,868	2,192	41,491	28,132
..... 2002	12,603,171	35,820	12,293	13,903	(D)	49,022	35,486
..... \$1,000, 2007	10,503,774	(D)	4,268	8,251	1,588	25,697	21,526
..... 2002	8,083,024	14,064	6,341	5,965	(D)	24,848	22,195
2007 farms by number sold:							
1 to 9 farms	51,318	389	16	233	24	68	28
..... number	220,305	1,748	72	1,013	86	286	166
10 to 19 farms	22,997	179	4	109	9	68	12
..... number	309,846	2,469	41	1,497	115	904	159
20 to 49 farms	21,935	191	5	71	6	97	34
..... number	665,080	5,895	165	1,980	156	3,291	962
50 to 99 farms	10,109	85	2	26	2	53	25
..... number	690,032	5,742	(D)	1,659	(D)	3,589	1,821
100 to 199 farms	5,149	24	1	8	-	48	7
..... number	693,684	3,003	(D)	1,226	-	6,807	919
200 to 499 farms	3,215	17	10	3	1	23	20
..... number	953,959	5,307	2,961	650	(D)	7,206	5,637
500 or more farms	1,903	7	3	5	1	16	14
..... number	8,308,344	8,803	2,533	3,843	(D)	19,408	18,468
Calves weighing less than 500 pounds, sold farms, 2007	70,541	573	16	316	26	164	52
..... 2002	93,673	812	17	403	37	239	51
..... number, 2007	1,716,206	12,054	265	4,244	433	9,650	1,808
..... 2002	2,072,660	16,882	1,308	7,560	(D)	10,454	1,532
2007 farms by number sold:							
1 to 9 farms	36,901	287	11	190	19	51	17
..... number	153,826	1,239	43	821	78	(D)	56
10 to 19 farms	14,966	140	3	69	3	37	6
..... number	194,492	1,867	(D)	913	(D)	503	98
20 to 49 farms	12,470	93	1	40	3	35	13
..... number	361,558	2,612	(D)	989	82	1,014	357
50 to 99 farms	3,722	40	-	13	-	20	9
..... number	241,305	2,759	-	880	-	1,332	520
100 to 199 farms	1,487	9	1	3	-	13	7
..... number	190,642	1,110	(D)	(D)	-	1,693	777
200 to 499 farms	748	2	-	1	1	6	-
..... number	218,173	(D)	-	(D)	(D)	2,134	-
500 or more farms	247	2	-	-	-	2	-
..... number	356,210	(D)	-	-	-	(D)	-
Cattle, including calves weighing 500 pounds or more, sold farms, 2007	94,783	704	35	338	35	339	120
..... 2002	98,946	722	42	345	30	319	123
..... number, 2007	10,125,044	20,913	5,844	7,624	1,759	31,841	26,324
..... 2002	10,530,511	18,938	10,985	6,343	(D)	38,568	33,954
2007 farms by number sold:							
1 to 9 farms	50,564	381	12	226	25	72	28
..... number	193,132	1,539	51	857	63	288	165
10 to 19 farms	16,177	116	2	48	5	65	14
..... number	211,824	1,595	(D)	592	(D)	829	187
20 to 49 farms	14,763	143	5	39	2	96	27
..... number	441,253	4,341	158	1,182	(D)	3,151	773
50 to 99 farms	6,155	38	2	15	2	47	14
..... number	410,368	2,341	(D)	922	(D)	3,083	1,024
100 to 199 farms	3,289	7	1	5	-	26	4
..... number	439,422	931	(D)	720	-	3,475	577
200 to 499 farms	2,297	14	10	-	-	20	19
..... number	670,685	4,092	2,772	-	-	5,357	5,230
500 or more farms	1,538	5	3	5	1	13	14
..... number	7,758,360	6,074	2,508	3,351	(D)	15,658	18,368

--continued

Table 11. Cattle and Calves - Inventory and Sales: 2007 and 2002 - Con.

[For meaning of abbreviations and symbols, see introductory text]

Item	Atascosa	Austin	Bailey	Bandera	Bastrop	Baylor	Bee	Bell
INVENTORY - Con.								
Cattle and calves - Con.								
Cattle on feed (see text) farms, 2007	17	6	12	-	18	4	1	14
..... 2002	35	44	7	15	56	4	9	43
..... number, 2007	(D)	65	(D)	-	642	1,050	(D)	98
..... 2002	5,353	418	(D)	268	800	453	219	558
2007 farms by inventory:								
1 to 9 farms	11	2	1	-	10	-	1	13
..... number	36	(D)	(D)	-	(D)	-	(D)	(D)
10 to 19 farms	2	3	-	-	-	-	-	-
..... number	(D)	37	-	-	-	-	-	-
20 to 49 farms	-	1	-	-	2	-	-	-
..... number	-	(D)	-	-	(D)	-	-	-
50 to 99 farms	-	-	-	-	3	3	-	1
..... number	-	-	-	-	237	(D)	-	(D)
100 to 199 farms	2	-	7	-	3	-	-	-
..... number	(D)	-	715	-	315	-	-	-
200 to 499 farms	-	-	2	-	-	-	-	-
..... number	-	-	(D)	-	-	-	-	-
500 or more farms	2	-	2	-	-	1	-	-
..... number	(D)	-	(D)	-	-	(D)	-	-
SALES								
Dairy products sold farms, 2007	1	-	8	-	3	-	2	1
..... 2002	6	-	4	-	-	-	-	1
..... \$1,000, 2007	(D)	-	71,200	-	18	-	(D)	(D)
..... 2002	2,466	-	13,077	-	-	-	-	(D)
Cattle and calves sold farms, 2007	970	1,301	130	325	1,334	135	512	1,014
..... 2002	1,098	1,491	96	344	1,449	157	589	1,030
..... number, 2007	41,957	34,814	125,311	4,659	39,105	41,759	27,956	35,185
..... 2002	58,720	42,755	126,396	7,492	49,651	64,379	27,067	33,278
..... \$1,000, 2007	32,219	19,737	123,436	2,522	24,459	(D)	18,910	22,463
..... 2002	30,759	17,203	91,346	3,187	21,581	39,248	11,757	16,797
2007 farms by number sold:								
1 to 9 farms	504	578	23	195	691	22	254	490
..... number	2,127	2,667	79	886	3,130	112	1,094	2,114
10 to 19 farms	194	305	16	61	275	23	89	212
..... number	2,654	4,123	209	777	3,629	309	1,173	(D)
20 to 49 farms	143	259	24	48	204	29	81	183
..... number	4,351	7,851	780	1,443	6,012	972	2,450	5,428
50 to 99 farms	67	105	9	18	109	21	44	70
..... number	4,632	7,201	607	1,055	7,335	1,499	3,147	4,716
100 to 199 farms	38	24	16	2	40	6	18	39
..... number	5,126	2,969	2,066	(D)	4,827	885	2,333	5,392
200 to 499 farms	15	27	16	1	7	16	16	18
..... number	5,207	7,223	5,073	(D)	2,407	4,181	4,908	4,840
500 or more farms	9	3	26	-	8	18	10	2
..... number	17,860	2,780	116,497	-	11,765	33,801	12,851	(D)
Calves weighing less than 500 pounds, sold farms, 2007	599	882	56	216	874	49	352	581
..... 2002	817	1,311	49	269	1,180	53	460	713
..... number, 2007	10,450	15,060	9,895	2,307	12,915	3,633	9,431	10,260
..... 2002	15,451	23,540	11,159	3,272	20,497	3,121	11,532	8,844
2007 farms by number sold:								
1 to 9 farms	343	452	19	148	532	17	192	321
..... number	1,347	(D)	73	605	2,344	87	840	(D)
10 to 19 farms	120	215	10	40	171	9	66	116
..... number	1,583	2,869	134	507	2,196	121	896	1,501
20 to 49 farms	87	150	7	22	133	13	61	91
..... number	2,559	4,418	234	619	3,810	413	1,839	2,530
50 to 99 farms	31	43	5	4	24	5	17	34
..... number	2,092	2,871	290	(D)	1,602	319	1,040	2,290
100 to 199 farms	14	21	5	1	9	1	4	18
..... number	1,817	2,651	649	(D)	(D)	(D)	(D)	2,336
200 to 499 farms	4	1	3	1	4	2	11	1
..... number	1,052	(D)	900	(D)	1,288	(D)	3,307	(D)
500 or more farms	-	-	7	-	1	2	1	-
..... number	-	-	7,615	-	(D)	(D)	(D)	-
Cattle, including calves weighing 500 pounds or more, sold farms, 2007	780	1,016	107	257	1,039	122	389	823
..... 2002	893	1,118	82	248	1,133	146	451	818
..... number, 2007	31,507	19,754	115,416	2,352	26,190	38,126	18,525	24,925
..... 2002	43,269	19,215	115,237	4,220	29,154	61,258	15,535	24,434
2007 farms by number sold:								
1 to 9 farms	493	594	19	183	637	25	237	464
..... number	1,790	2,353	69	673	2,454	120	906	(D)
10 to 19 farms	107	200	11	41	174	21	54	169
..... number	1,358	2,656	134	530	2,271	291	679	2,233
20 to 49 farms	101	152	20	24	126	18	40	117
..... number	2,884	4,602	591	690	3,646	527	1,159	3,440
50 to 99 farms	45	43	9	9	76	19	28	45
..... number	3,047	2,621	578	459	4,783	1,233	1,786	3,000
100 to 199 farms	16	14	11	-	13	6	16	17
..... number	2,110	2,035	1,358	-	1,683	885	2,340	2,045
200 to 499 farms	10	10	16	-	6	16	5	9
..... number	3,221	2,907	4,587	-	1,926	4,189	1,254	2,532
500 or more farms	8	3	21	-	7	17	9	2
..... number	17,097	2,580	108,099	-	9,427	30,881	10,401	(D)

--continued

Table 11. Cattle and Calves - Inventory and Sales: 2007 and 2002 - Con.

[For meaning of abbreviations and symbols, see introductory text]

Item	Bexar	Blanco	Borden	Bosque	Bowie	Brazoria	Brazos	Brewster
INVENTORY - Con.								
Cattle and calves - Con.								
Cattle on feed (see text) farms, 2007	12	3	1	6	2	16	7	-
..... 2002	61	13	2	31	21	90	26	-
..... number, 2007	132	116	(D)	407	(D)	78	156	-
..... 2002	734	65	(D)	1,439	1,314	1,160	728	-
2007 farms by inventory:								
1 to 9 farms	6	1	-	-	-	13	2	-
..... number	(D)	(D)	-	-	-	48	(D)	-
10 to 19 farms	2	-	-	-	-	3	4	-
..... number	(D)	-	-	-	-	30	(D)	-
20 to 49 farms	4	-	-	-	-	-	-	-
..... number	88	-	-	-	-	-	-	-
50 to 99 farms	-	2	1	6	2	-	1	-
..... number	-	(D)	(D)	407	(D)	-	(D)	-
100 to 199 farms	-	-	-	-	-	-	-	-
..... number	-	-	-	-	-	-	-	-
200 to 499 farms	-	-	-	-	-	-	-	-
..... number	-	-	-	-	-	-	-	-
500 or more farms	-	-	-	-	-	-	-	-
..... number	-	-	-	-	-	-	-	-
SALES								
Dairy products sold farms, 2007	3	-	-	9	4	5	7	1
..... 2002	2	-	-	2	4	-	1	-
..... \$1,000, 2007	(D)	-	-	(D)	(D)	30	42	(D)
..... 2002	(D)	-	-	(D)	2,892	-	(D)	-
Cattle and calves sold farms, 2007	1,078	402	58	780	727	1,113	802	81
..... 2002	1,222	404	73	823	758	1,341	868	84
..... number, 2007	24,463	10,692	7,013	24,330	28,483	36,472	24,370	10,958
..... 2002	27,724	10,290	7,901	30,740	36,228	42,661	41,455	10,102
..... \$1,000, 2007	17,592	7,487	5,011	15,604	18,237	19,905	15,615	7,564
..... 2002	18,759	4,455	3,830	(D)	16,787	16,789	18,714	4,339
2007 farms by number sold:								
1 to 9 farms	750	212	9	362	266	597	342	16
..... number	3,007	857	44	1,568	1,121	2,481	1,575	71
10 to 19 farms	179	68	6	164	152	191	203	9
..... number	2,382	944	78	2,205	2,005	2,612	2,721	115
20 to 49 farms	103	85	13	160	156	181	160	18
..... number	2,858	2,588	414	4,789	4,746	5,640	5,017	558
50 to 99 farms	29	24	12	46	92	62	45	12
..... number	1,899	1,538	736	3,091	6,394	3,961	3,340	809
100 to 199 farms	13	7	8	27	34	60	30	6
..... number	(D)	984	1,227	3,412	3,957	8,219	4,093	783
200 to 499 farms	2	3	6	13	23	13	19	17
..... number	(D)	845	1,507	3,405	7,305	3,664	5,100	4,495
500 or more farms	2	3	4	8	9	9	3	3
..... number	(D)	2,936	3,007	5,860	2,955	9,895	2,524	4,127
Calves weighing less than 500 pounds, sold farms, 2007	626	208	34	436	482	738	503	53
..... 2002	935	294	45	542	586	1,095	727	56
..... number, 2007	5,467	2,247	1,024	7,984	8,699	18,005	9,671	3,069
..... 2002	9,461	3,947	3,182	7,927	10,881	25,989	14,680	4,207
2007 farms by number sold:								
1 to 9 farms	464	127	13	251	254	382	271	13
..... number	1,750	484	(D)	1,006	1,117	1,496	1,216	53
10 to 19 farms	109	52	4	90	96	137	112	13
..... number	1,343	668	56	1,161	1,234	(D)	1,413	174
20 to 49 farms	40	24	8	69	97	138	81	9
..... number	1,230	693	258	1,831	2,710	4,136	2,423	237
50 to 99 farms	7	4	7	15	21	49	29	7
..... number	464	(D)	410	910	1,181	3,084	2,004	465
100 to 199 farms	6	1	2	4	10	20	6	6
..... number	680	(D)	(D)	(D)	1,195	2,819	(D)	815
200 to 499 farms	-	-	-	6	4	10	3	5
..... number	-	-	-	1,915	1,262	2,789	1,100	1,325
500 or more farms	-	-	-	1	-	2	1	-
..... number	-	-	-	(D)	-	(D)	(D)	-
Cattle, including calves weighing 500 pounds or more, sold farms, 2007	836	330	53	663	591	845	668	67
..... 2002	945	314	58	683	620	939	689	75
..... number, 2007	18,996	8,445	5,989	16,346	19,784	18,467	14,699	7,889
..... 2002	18,263	6,343	4,719	22,813	25,347	16,672	26,775	5,895
2007 farms by number sold:								
1 to 9 farms	660	193	14	366	271	562	384	17
..... number	2,189	724	69	1,459	1,031	2,008	1,587	87
10 to 19 farms	91	55	5	124	124	115	116	7
..... number	1,203	719	59	1,579	1,613	1,474	1,555	93
20 to 49 farms	66	56	10	106	106	98	108	16
..... number	1,796	1,647	277	2,908	3,355	2,887	3,290	(D)
50 to 99 farms	9	15	8	33	47	37	28	7
..... number	507	948	491	2,199	3,283	2,405	2,023	480
100 to 199 farms	7	5	7	19	23	23	24	10
..... number	(D)	656	1,099	2,306	2,660	2,681	3,215	1,216
200 to 499 farms	1	3	6	10	16	6	6	8
..... number	(D)	815	1,596	2,576	5,037	1,842	(D)	2,201
500 or more farms	2	3	3	5	4	4	2	2
..... number	(D)	2,936	2,398	3,319	2,805	5,170	(D)	(D)

--continued

Table 11. Cattle and Calves - Inventory and Sales: 2007 and 2002 - Con.

[For meaning of abbreviations and symbols, see introductory text]

Item	Briscoe	Brooks	Brown	Burleson	Burnet	Caldwell	Calhoun	Callahan
INVENTORY - Con.								
Cattle and calves - Con.								
Cattle on feed (see text) farms, 2007	-	5	7	6	-	8	-	3
..... 2002	-	5	26	34	18	21	1	21
..... number, 2007	-	(D)	(D)	542	-	524	-	(D)
..... 2002	-	34	228	401	202	504	(D)	1,323
2007 farms by inventory:								
1 to 9 farms	-	-	3	2	-	3	-	-
..... number	-	-	23	(D)	-	8	-	-
10 to 19 farms	-	2	2	-	-	-	-	-
..... number	-	(D)	(D)	-	-	-	-	-
20 to 49 farms	-	-	-	2	-	-	-	1
..... number	-	-	-	(D)	-	-	-	(D)
50 to 99 farms	-	-	1	1	-	4	-	1
..... number	-	-	(D)	(D)	-	(D)	-	(D)
100 to 199 farms	-	2	-	-	-	-	-	-
..... number	-	(D)	-	-	-	-	-	-
200 to 499 farms	-	-	-	1	-	1	-	-
..... number	-	-	-	(D)	-	(D)	-	-
500 or more farms	-	1	1	-	-	-	-	1
..... number	-	(D)	(D)	-	-	-	-	(D)
SALES								
Dairy products sold farms, 2007	-	-	4	2	3	-	-	2
..... 2002	-	-	7	2	1	-	-	1
..... \$1,000, 2007	-	-	9,119	(D)	(D)	-	-	(D)
..... 2002	-	-	8,415	(D)	(D)	-	-	(D)
Cattle and calves sold farms, 2007	93	239	868	1,112	690	881	151	523
..... 2002	102	225	791	1,233	732	909	197	475
..... number, 2007	11,231	19,990	30,113	41,625	14,699	22,445	9,381	30,357
..... 2002	12,516	14,429	27,928	46,369	18,243	32,356	13,544	27,968
..... \$1,000, 2007	7,830	18,096	19,313	24,330	8,512	13,821	5,684	20,693
..... 2002	6,540	7,271	12,695	19,044	7,884	14,512	6,704	14,493
2007 farms by number sold:								
1 to 9 farms	8	107	378	411	357	474	49	203
..... number	56	447	1,631	1,889	1,459	1,966	234	855
10 to 19 farms	8	50	169	250	157	165	22	99
..... number	103	705	(D)	3,341	2,133	2,208	307	1,369
20 to 49 farms	32	44	185	254	109	153	39	114
..... number	1,063	1,319	5,714	7,483	3,388	4,695	1,287	3,231
50 to 99 farms	9	18	73	110	48	57	16	36
..... number	567	1,206	4,998	7,759	3,334	4,076	1,128	2,530
100 to 199 farms	14	9	35	52	9	19	16	35
..... number	1,901	1,098	4,667	6,767	(D)	2,656	2,264	4,654
200 to 499 farms	18	7	27	29	9	10	6	25
..... number	5,198	1,956	7,820	8,142	2,442	3,064	1,797	6,713
500 or more farms	4	4	1	6	1	3	3	11
..... number	2,343	13,259	(D)	6,224	(D)	3,780	2,364	11,005
Calves weighing less than 500 pounds, sold farms, 2007	29	167	477	759	395	533	120	260
..... 2002	48	197	547	1,053	546	686	155	275
..... number, 2007	1,960	3,871	9,549	15,792	4,903	7,128	4,721	4,994
..... 2002	2,369	7,446	9,128	22,333	6,893	13,869	4,411	4,461
2007 farms by number sold:								
1 to 9 farms	6	81	255	367	251	323	48	126
..... number	(D)	294	1,064	(D)	1,013	1,297	228	487
10 to 19 farms	2	38	114	159	74	107	15	61
..... number	(D)	496	1,491	1,990	940	1,359	(D)	828
20 to 49 farms	6	28	69	171	57	75	33	45
..... number	166	795	2,036	4,978	1,701	2,192	906	1,150
50 to 99 farms	7	14	24	41	9	21	19	19
..... number	481	874	1,736	2,842	499	1,524	1,104	1,260
100 to 199 farms	5	2	8	16	2	7	1	9
..... number	595	(D)	1,163	2,049	(D)	756	(D)	1,269
200 to 499 farms	3	3	7	2	2	-	3	-
..... number	670	712	2,059	(D)	(D)	-	994	-
500 or more farms	-	1	-	3	-	-	1	-
..... number	-	(D)	-	1,619	-	-	(D)	-
Cattle, including calves weighing 500 pounds or more, sold farms, 2007	87	190	717	917	575	715	127	438
..... 2002	84	162	663	951	596	740	155	392
..... number, 2007	9,271	16,119	20,564	25,833	9,796	15,317	4,660	25,363
..... 2002	10,147	6,983	18,800	24,036	11,350	18,487	9,133	23,507
2007 farms by number sold:								
1 to 9 farms	12	109	370	470	349	458	55	196
..... number	81	403	(D)	1,862	1,304	1,694	199	785
10 to 19 farms	8	40	127	156	104	107	22	83
..... number	106	558	1,730	2,017	1,364	1,395	271	1,099
20 to 49 farms	29	20	138	178	87	102	28	75
..... number	971	603	4,260	5,304	2,593	3,044	816	2,195
50 to 99 farms	12	11	42	73	20	28	9	25
..... number	809	714	3,015	5,232	1,298	1,847	612	1,640
100 to 199 farms	9	4	25	18	9	9	7	29
..... number	1,245	603	3,447	2,535	(D)	1,188	892	3,897
200 to 499 farms	13	3	14	19	5	8	6	19
..... number	3,716	854	3,665	5,115	1,409	2,389	1,870	4,992
500 or more farms	4	3	1	3	1	3	-	11
..... number	2,343	12,384	(D)	3,768	(D)	3,760	-	10,755

--continued

Table 11. **Cattle and Calves - Inventory and Sales: 2007 and 2002 - Con.**

[For meaning of abbreviations and symbols, see introductory text]

Item	Cameron	Camp	Carson	Cass	Castro	Chambers	Cherokee	Childress
INVENTORY - Con.								
Cattle and calves - Con.								
Cattle on feed (see text) farms, 2007	3	5	3	4	29	2	13	3
..... 2002	20	7	5	23	24	24	47	1
..... number, 2007	3	(D)	(D)	48	341,694	(D)	745	450
..... 2002	107	173	(D)	413	247,228	237	1,049	(D)
2007 farms by inventory:								
1 to 9 farms	3	3	2	2	1	2	7	-
..... number	3	27	(D)	(D)	(D)	(D)	15	-
10 to 19 farms	-	-	-	1	-	-	2	-
..... number	-	-	-	(D)	-	-	(D)	-
20 to 49 farms	-	-	-	1	2	-	1	-
..... number	-	-	-	(D)	(D)	-	(D)	-
50 to 99 farms	-	1	-	-	4	-	-	-
..... number	-	(D)	-	-	(D)	-	-	-
100 to 199 farms	-	-	-	-	3	-	-	3
..... number	-	-	-	-	321	-	-	450
200 to 499 farms	-	-	-	-	6	-	3	-
..... number	-	-	-	-	1,910	-	680	-
500 or more farms	-	1	1	-	13	-	-	-
..... number	-	(D)	(D)	-	339,125	-	-	-
SALES								
Dairy products sold farms, 2007	-	6	2	1	9	1	9	-
..... 2002	-	4	-	1	5	-	13	-
..... \$1,000, 2007	-	2,330	(D)	(D)	(D)	(D)	7,402	-
..... 2002	-	1,093	-	(D)	2,415	-	7,455	-
Cattle and calves sold farms, 2007	324	248	126	434	191	304	768	134
..... 2002	295	213	142	497	189	286	861	160
..... number, 2007	5,857	12,320	40,048	10,079	697,245	16,541	30,250	10,103
..... 2002	8,779	12,825	42,065	13,406	647,217	19,577	34,534	11,753
..... \$1,000, 2007	2,855	7,745	40,616	5,789	732,715	7,960	19,304	6,992
..... 2002	3,671	5,774	(D)	5,767	511,975	7,124	15,132	6,255
2007 farms by number sold:								
1 to 9 farms	184	98	30	190	22	153	295	38
..... number	804	503	71	895	95	577	1,343	200
10 to 19 farms	58	60	9	97	17	45	155	24
..... number	(D)	(D)	131	1,371	228	650	2,048	329
20 to 49 farms	51	56	30	105	15	39	203	23
..... number	1,515	1,619	969	3,281	467	1,284	6,089	678
50 to 99 farms	21	16	21	25	18	26	58	17
..... number	1,365	1,096	1,512	1,777	1,344	1,832	3,971	1,114
100 to 199 farms	9	12	14	12	15	16	29	18
..... number	1,115	1,588	1,883	1,546	1,980	2,130	3,868	2,487
200 to 499 farms	1	4	16	5	20	20	21	11
..... number	(D)	1,261	4,552	1,209	5,930	6,383	6,513	2,503
500 or more farms	-	2	6	-	84	5	7	3
..... number	-	(D)	30,930	-	687,201	3,685	6,418	2,792
Calves weighing less than 500 pounds, sold farms, 2007	221	169	31	308	51	229	491	56
..... 2002	227	191	42	431	33	247	669	87
..... number, 2007	2,975	2,893	740	3,748	21,074	9,863	9,428	1,923
..... 2002	5,209	4,159	1,545	6,824	6,830	10,967	14,361	2,038
2007 farms by number sold:								
1 to 9 farms	139	94	10	173	15	104	248	20
..... number	524	433	(D)	781	54	(D)	1,129	91
10 to 19 farms	29	42	9	82	4	41	103	5
..... number	(D)	570	120	1,113	52	588	1,352	(D)
20 to 49 farms	41	22	10	49	11	38	101	18
..... number	1,217	608	319	1,386	347	1,195	2,822	477
50 to 99 farms	10	8	-	2	3	17	26	8
..... number	659	482	-	(D)	198	1,172	1,689	436
100 to 199 farms	2	1	2	1	4	16	10	4
..... number	(D)	(D)	(D)	(D)	477	2,240	1,242	425
200 to 499 farms	-	2	-	1	6	12	3	1
..... number	-	(D)	-	(D)	1,877	3,631	1,194	(D)
500 or more farms	-	-	-	-	8	1	-	-
..... number	-	-	-	-	18,069	(D)	-	-
Cattle, including calves weighing 500 pounds or more, sold farms, 2007	249	204	109	348	176	192	635	121
..... 2002	236	165	128	391	177	208	687	140
..... number, 2007	2,882	9,427	39,308	6,331	676,171	6,678	20,822	8,180
..... 2002	3,570	8,666	40,520	6,582	640,387	8,610	20,173	9,715
2007 farms by number sold:								
1 to 9 farms	176	97	25	187	19	114	328	40
..... number	617	412	59	710	72	392	1,317	196
10 to 19 farms	31	52	6	67	14	23	120	18
..... number	(D)	692	87	854	180	(D)	1,519	249
20 to 49 farms	31	32	24	64	14	23	120	24
..... number	854	896	768	1,872	475	588	3,623	738
50 to 99 farms	9	15	21	20	19	14	23	11
..... number	560	901	1,559	1,417	1,266	955	1,591	707
100 to 199 farms	1	4	12	7	12	8	23	19
..... number	(D)	505	1,676	840	1,655	932	3,071	2,459
200 to 499 farms	1	2	15	3	19	8	15	6
..... number	(D)	(D)	4,229	638	5,631	2,125	4,361	1,461
500 or more farms	-	2	6	-	79	2	6	3
..... number	-	(D)	30,930	-	666,892	(D)	5,340	2,370

--continued

Table 11. Cattle and Calves - Inventory and Sales: 2007 and 2002 - Con.

[For meaning of abbreviations and symbols, see introductory text]

Item	Clay	Cochran	Coke	Coleman	Collin	Collingsworth	Colorado	Comal
INVENTORY - Con.								
Cattle and calves - Con.								
Cattle on feed (see text) farms, 2007	8	1	-	6	8	5	8	3
..... 2002	29	2	5	26	54	3	19	14
..... number, 2007	1,439	(D)	-	684	351	1,314	685	9
..... 2002	1,990	(D)	52	1,248	544	253	344	97
2007 farms by inventory:								
1 to 9 farms	-	-	-	1	5	-	2	3
..... number	-	-	-	(D)	13	-	(D)	9
10 to 19 farms	2	-	-	1	-	-	3	-
..... number	(D)	-	-	(D)	-	-	37	-
20 to 49 farms	-	-	-	-	-	-	-	-
..... number	-	-	-	-	-	-	-	-
50 to 99 farms	-	-	-	2	2	2	1	-
..... number	-	-	-	(D)	(D)	(D)	(D)	-
100 to 199 farms	3	-	-	1	1	-	-	-
..... number	(D)	-	-	(D)	(D)	-	-	-
200 to 499 farms	3	-	-	1	-	2	2	-
..... number	970	-	-	(D)	-	(D)	(D)	-
500 or more farms	-	1	-	-	-	1	-	-
..... number	-	(D)	-	-	-	(D)	-	-
SALES								
Dairy products sold farms, 2007	13	-	-	-	2	-	1	-
..... 2002	14	-	-	-	5	-	-	-
..... \$1,000, 2007	4,972	-	-	-	(D)	-	(D)	-
..... 2002	4,945	-	-	-	652	-	-	-
Cattle and calves sold farms, 2007	616	34	195	543	726	190	1,187	415
..... 2002	631	36	149	486	870	210	1,298	430
..... number, 2007	70,033	(D)	14,967	22,381	38,982	19,147	50,711	4,611
..... 2002	54,978	4,639	10,479	22,818	20,410	17,937	51,176	6,167
..... \$1,000, 2007	46,071	(D)	11,332	13,714	22,470	(D)	34,332	2,607
..... 2002	29,821	2,276	6,811	11,192	9,119	8,768	20,902	2,747
2007 farms by number sold:								
1 to 9 farms	158	11	50	151	477	31	461	277
..... number	665	63	212	698	1,760	143	2,110	1,088
10 to 19 farms	124	1	51	136	119	31	253	83
..... number	1,673	(D)	(D)	(D)	1,540	418	3,399	1,094
20 to 49 farms	123	5	49	140	75	39	287	41
..... number	3,715	(D)	1,605	4,414	2,294	1,226	8,557	1,102
50 to 99 farms	83	11	23	71	29	33	110	10
..... number	5,422	(D)	1,654	4,861	(D)	2,180	7,508	667
100 to 199 farms	72	-	17	27	14	25	42	2
..... number	9,896	-	2,274	3,643	1,696	3,301	5,899	(D)
200 to 499 farms	31	4	2	16	9	24	25	2
..... number	9,119	(D)	(D)	5,248	2,883	6,749	7,565	(D)
500 or more farms	25	2	3	2	3	7	9	-
..... number	39,543	(D)	7,850	(D)	(D)	5,130	15,673	-
Calves weighing less than 500 pounds, sold farms, 2007	281	15	70	271	351	114	794	241
..... 2002	294	22	94	271	600	131	1,132	310
..... number, 2007	13,409	(D)	1,530	5,075	24,942	4,898	15,950	2,007
..... 2002	6,489	1,112	1,413	5,236	6,746	4,830	24,210	3,005
2007 farms by number sold:								
1 to 9 farms	122	5	30	122	240	26	358	174
..... number	(D)	18	137	509	884	132	1,617	659
10 to 19 farms	60	-	17	73	42	26	195	41
..... number	798	-	216	989	552	331	2,513	519
20 to 49 farms	55	3	16	55	46	31	176	22
..... number	1,524	95	418	1,520	(D)	856	4,932	584
50 to 99 farms	31	5	4	13	16	18	39	4
..... number	2,019	349	245	746	(D)	1,264	2,550	245
100 to 199 farms	5	-	2	5	5	8	21	-
..... number	670	-	(D)	661	667	932	3,028	-
200 to 499 farms	2	1	1	3	1	5	5	-
..... number	(D)	(D)	(D)	650	(D)	1,383	1,310	-
500 or more farms	6	1	-	-	1	-	-	-
..... number	7,220	(D)	-	-	(D)	-	-	-
Cattle, including calves weighing 500 pounds or more, sold farms, 2007	551	29	178	480	603	163	955	319
..... 2002	580	33	124	433	676	175	965	327
..... number, 2007	56,624	(D)	13,437	17,306	14,040	14,249	34,761	2,604
..... 2002	48,489	3,527	9,066	17,582	13,664	13,107	26,966	3,162
2007 farms by number sold:								
1 to 9 farms	153	12	61	178	438	41	518	254
..... number	581	54	234	(D)	1,476	159	2,117	853
10 to 19 farms	115	3	38	89	83	22	190	39
..... number	1,533	46	516	1,211	1,044	288	2,540	488
20 to 49 farms	110	4	42	125	50	34	144	18
..... number	3,297	112	1,330	3,802	1,463	1,049	4,337	467
50 to 99 farms	64	5	18	52	18	20	56	6
..... number	4,108	319	1,317	3,552	1,217	1,249	3,771	(D)
100 to 199 farms	57	-	14	25	7	24	28	1
..... number	7,542	-	1,790	3,425	861	3,113	3,752	(D)
200 to 499 farms	31	3	3	9	4	17	10	1
..... number	9,109	1,162	(D)	2,845	1,390	4,391	3,057	(D)
500 or more farms	21	2	2	2	3	5	9	-
..... number	30,454	(D)	(D)	(D)	6,589	4,000	15,187	-

--continued

Table 11. Cattle and Calves - Inventory and Sales: 2007 and 2002 - Con.

[For meaning of abbreviations and symbols, see introductory text]

Item	Comanche	Concho	Cooke	Coryell	Cottle	Crane	Crockett	Crosby
INVENTORY - Con.								
Cattle and calves - Con.								
Cattle on feed (see text) farms, 2007	5	4	14	4	1	1	1	3
..... 2002	20	6	48	21	4	-	1	-
..... number, 2007	(D)	466	841	182	(D)	(D)	(D)	120
..... 2002	966	327	1,316	4,694	28	-	(D)	-
2007 farms by inventory:								
1 to 9 farms	3	-	6	1	-	-	-	-
..... number	15	-	28	(D)	-	-	-	-
10 to 19 farms	1	-	2	-	1	-	-	1
..... number	(D)	-	(D)	-	(D)	-	-	(D)
20 to 49 farms	-	-	3	1	-	1	-	1
..... number	-	-	110	(D)	-	(D)	-	(D)
50 to 99 farms	-	2	1	2	-	-	1	1
..... number	-	(D)	(D)	(D)	-	-	(D)	(D)
100 to 199 farms	-	2	1	-	-	-	-	-
..... number	-	(D)	(D)	-	-	-	-	-
200 to 499 farms	1	-	-	-	-	-	-	-
..... number	(D)	-	-	-	-	-	-	-
500 or more farms	-	-	1	-	-	-	-	-
..... number	-	-	(D)	-	-	-	-	-
SALES								
Dairy products sold farms, 2007	28	-	14	-	-	-	-	-
..... 2002	35	-	27	-	-	-	-	-
..... \$1,000, 2007	87,501	-	3,993	-	-	-	-	-
..... 2002	58,109	-	7,308	-	-	-	-	-
Cattle and calves sold farms, 2007	825	190	1,025	710	105	26	96	74
..... 2002	842	168	1,058	784	108	29	96	88
..... number, 2007	57,294	11,156	54,622	44,248	14,429	3,036	9,662	7,891
..... 2002	64,117	7,697	54,153	47,924	16,507	2,478	10,310	7,028
..... \$1,000, 2007	32,845	7,532	39,221	30,558	9,457	1,610	7,673	4,981
..... 2002	28,876	4,101	27,046	28,178	8,946	1,156	4,585	3,527
2007 farms by number sold:								
1 to 9 farms	244	30	465	292	15	7	14	23
..... number	1,127	163	1,968	1,264	89	18	68	124
10 to 19 farms	151	41	192	131	11	2	9	7
..... number	2,114	609	2,575	1,766	132	(D)	138	86
20 to 49 farms	193	60	202	145	34	4	23	14
..... number	5,916	1,844	6,178	4,230	1,094	(D)	723	431
50 to 99 farms	114	37	89	67	18	3	27	11
..... number	8,118	2,387	6,133	4,511	1,265	203	1,870	841
100 to 199 farms	72	11	42	44	14	6	10	7
..... number	9,259	1,621	5,712	6,292	2,031	904	1,421	854
200 to 499 farms	37	7	20	18	8	3	9	8
..... number	10,953	2,084	5,804	5,202	2,440	1,226	2,403	2,730
500 or more farms	14	4	15	13	5	1	4	4
..... number	19,807	2,448	26,252	20,983	7,378	(D)	3,039	2,825
Calves weighing less than 500 pounds,								
sold farms, 2007	508	87	542	450	56	12	55	43
..... 2002	560	80	665	579	67	22	66	59
..... number, 2007	21,716	2,041	8,386	8,879	2,091	558	2,245	1,910
..... 2002	17,383	1,563	12,245	11,364	2,455	1,456	2,597	1,537
2007 farms by number sold:								
1 to 9 farms	213	33	297	228	14	1	13	14
..... number	945	(D)	1,178	910	(D)	(D)	(D)	(D)
10 to 19 farms	102	17	120	95	16	3	10	5
..... number	1,365	219	1,496	1,218	217	40	128	79
20 to 49 farms	115	27	96	91	13	4	15	17
..... number	3,484	812	2,755	2,723	341	126	466	465
50 to 99 farms	41	8	19	25	6	2	13	-
..... number	2,701	510	1,234	1,669	316	(D)	800	-
100 to 199 farms	18	2	5	8	5	2	3	5
..... number	2,333	(D)	673	949	558	(D)	487	546
200 to 499 farms	13	-	5	1	2	-	1	1
..... number	4,059	-	1,050	(D)	(D)	-	(D)	(D)
500 or more farms	6	-	-	2	-	-	-	1
..... number	6,829	-	-	(D)	-	-	-	(D)
Cattle, including calves weighing 500 pounds								
or more, sold farms, 2007	697	162	861	570	97	24	85	63
..... 2002	697	144	911	649	96	17	80	72
..... number, 2007	35,578	9,115	46,236	35,369	12,338	2,478	7,417	5,981
..... 2002	46,734	6,134	41,908	36,560	14,052	1,022	7,713	5,491
2007 farms by number sold:								
1 to 9 farms	245	34	444	268	17	8	16	19
..... number	909	200	1,687	1,076	63	22	48	83
10 to 19 farms	126	34	151	123	11	1	14	7
..... number	1,704	494	2,057	1,596	133	(D)	185	92
20 to 49 farms	154	54	150	84	30	5	18	13
..... number	4,639	1,591	4,478	2,482	908	(D)	605	(D)
50 to 99 farms	102	20	50	36	20	-	18	9
..... number	6,907	1,317	3,513	2,426	1,305	-	1,106	611
100 to 199 farms	40	10	38	35	8	6	9	5
..... number	5,307	1,339	5,127	4,937	1,173	857	1,323	677
200 to 499 farms	22	6	15	11	6	3	6	8
..... number	6,435	1,726	4,315	3,302	1,778	964	1,298	2,369
500 or more farms	8	4	13	13	5	1	4	2
..... number	9,677	2,448	25,059	19,550	6,978	(D)	2,852	(D)

--continued

Table 11. Cattle and Calves - Inventory and Sales: 2007 and 2002 - Con.

[For meaning of abbreviations and symbols, see introductory text]

Item	Culberson	Dallam	Dallas	Dawson	Deaf Smith	Delta	Denton	DeWitt
INVENTORY - Con.								
Cattle and calves - Con.								
Cattle on feed (see text) farms, 2007	-	14	2	-	26	9	19	3
..... 2002	-	8	13	3	30	3	51	36
..... number, 2007	-	118,405	(D)	-	467,459	822	1,140	(D)
..... 2002	-	103,109	216	80	419,384	(D)	852	1,072
2007 farms by inventory:								
1 to 9 farms	-	-	-	-	-	2	12	2
..... number	-	-	-	-	-	(D)	21	(D)
10 to 19 farms	-	-	2	-	-	2	-	1
..... number	-	-	(D)	-	-	(D)	-	(D)
20 to 49 farms	-	-	-	-	-	2	3	-
..... number	-	-	-	-	-	(D)	74	-
50 to 99 farms	-	2	-	-	3	1	-	-
..... number	-	(D)	-	-	233	(D)	-	-
100 to 199 farms	-	3	-	-	1	1	2	-
..... number	-	(D)	-	-	(D)	(D)	(D)	-
200 to 499 farms	-	4	-	-	2	-	2	-
..... number	-	1,208	-	-	(D)	-	(D)	-
500 or more farms	-	5	-	-	20	1	-	-
..... number	-	116,727	-	-	466,579	(D)	-	-
SALES								
Dairy products sold farms, 2007	-	2	-	-	9	-	-	1
..... 2002	-	1	-	-	4	2	3	3
..... \$1,000, 2007	-	(D)	-	-	94,500	-	-	(D)
..... 2002	-	(D)	-	-	13,470	(D)	(D)	718
Cattle and calves sold farms, 2007	32	146	180	48	252	253	821	1,370
..... 2002	41	160	222	37	265	270	942	1,541
..... number, 2007	11,586	307,256	4,581	4,730	919,869	11,800	21,091	51,041
..... 2002	8,817	347,621	2,931	4,551	1,000,031	10,557	27,559	61,060
..... \$1,000, 2007	7,867	325,416	2,860	3,407	965,368	8,084	14,058	32,030
..... 2002	3,948	(D)	1,234	2,554	789,208	5,079	13,014	25,567
2007 farms by number sold:								
1 to 9 farms	3	5	110	15	36	106	514	497
..... number	(D)	30	428	50	191	444	1,878	2,135
10 to 19 farms	2	11	31	6	22	49	122	308
..... number	(D)	144	398	99	299	652	1,573	4,314
20 to 49 farms	6	18	23	11	24	49	109	300
..... number	146	576	555	364	668	1,613	3,371	8,770
50 to 99 farms	2	21	8	4	28	23	32	165
..... number	(D)	1,611	460	(D)	1,851	1,412	2,201	10,902
100 to 199 farms	4	25	3	5	23	7	27	69
..... number	573	3,414	(D)	761	3,204	998	3,522	9,284
200 to 499 farms	8	24	3	5	39	14	14	24
..... number	2,510	7,418	807	1,050	14,092	3,652	4,893	8,016
500 or more farms	7	42	2	2	80	5	3	7
..... number	8,211	294,063	(D)	(D)	899,564	3,029	3,653	7,620
Calves weighing less than 500 pounds, sold farms, 2007	20	48	100	20	91	145	405	965
..... 2002	30	49	132	23	83	207	603	1,318
..... number, 2007	1,668	10,564	1,207	521	26,734	2,198	6,248	18,583
..... 2002	3,188	4,952	1,145	758	6,729	3,367	8,624	25,625
2007 farms by number sold:								
1 to 9 farms	5	2	69	9	22	79	280	429
..... number	24	(D)	234	33	97	(D)	990	1,828
10 to 19 farms	6	7	12	4	7	31	64	233
..... number	78	(D)	(D)	63	91	372	788	3,094
20 to 49 farms	3	10	15	4	17	26	37	213
..... number	72	291	515	113	480	779	1,034	6,049
50 to 99 farms	1	8	3	1	13	8	9	69
..... number	(D)	576	175	(D)	923	504	583	4,319
100 to 199 farms	2	11	1	2	5	-	12	16
..... number	(D)	1,493	(D)	(D)	552	-	1,485	2,063
200 to 499 farms	2	5	-	-	16	1	2	5
..... number	(D)	1,458	-	-	5,628	(D)	(D)	1,230
500 or more farms	1	5	-	-	11	-	1	-
..... number	(D)	6,650	-	-	18,963	-	(D)	-
Cattle, including calves weighing 500 pounds or more, sold farms, 2007	29	133	144	41	222	206	683	1,108
..... 2002	34	150	177	33	227	224	763	1,199
..... number, 2007	9,918	296,692	3,374	4,209	893,135	9,602	14,843	32,458
..... 2002	5,629	342,669	1,786	3,793	993,302	7,190	18,935	35,435
2007 farms by number sold:								
1 to 9 farms	3	4	99	11	34	106	469	554
..... number	5	25	342	43	158	426	1,604	2,209
10 to 19 farms	4	14	21	5	20	27	82	231
..... number	(D)	189	272	76	257	352	1,037	3,091
20 to 49 farms	5	16	16	10	19	38	78	186
..... number	166	515	358	308	565	1,203	2,365	5,620
50 to 99 farms	1	20	3	4	19	13	30	76
..... number	(D)	1,447	(D)	(D)	1,214	871	2,119	4,909
100 to 199 farms	4	24	-	5	22	4	9	33
..... number	514	3,130	-	665	3,127	514	1,125	4,071
200 to 499 farms	7	18	3	4	39	13	12	25
..... number	2,296	5,473	769	800	14,052	3,236	3,708	7,305
500 or more farms	5	37	2	2	69	5	3	3
..... number	6,831	285,913	(D)	(D)	873,762	3,000	2,885	5,253

--continued

Table 11. Cattle and Calves - Inventory and Sales: 2007 and 2002 - Con.

[For meaning of abbreviations and symbols, see introductory text]

Item	Dickens	Dimmit	Donley	Duval	Eastland	Ector	Edwards	Ellis
INVENTORY - Con.								
Cattle and calves - Con.								
Cattle on feed (see text) farms, 2007	4	6	3	10	9	2	2	14
..... 2002	9	7	6	18	28	5	7	48
..... number, 2007	93	(D)	(D)	330	64	(D)	(D)	743
..... 2002	182	(D)	(D)	288	819	34	286	1,052
2007 farms by inventory:								
1 to 9 farms	1	2	1	8	7	1	2	11
..... number	(D)	(D)	(D)	(D)	(D)	(D)	(D)	(D)
10 to 19 farms	2	-	-	-	-	-	-	1
..... number	(D)	-	-	-	-	-	-	(D)
20 to 49 farms	-	-	-	-	2	-	-	-
..... number	-	-	-	-	(D)	-	-	-
50 to 99 farms	1	1	-	-	-	1	-	-
..... number	(D)	(D)	-	-	-	(D)	-	-
100 to 199 farms	-	-	-	2	-	-	-	-
..... number	-	-	-	(D)	-	-	-	-
200 to 499 farms	-	2	-	-	-	-	-	2
..... number	-	(D)	-	-	-	-	-	(D)
500 or more farms	-	1	2	-	-	-	-	-
..... number	-	(D)	(D)	-	-	-	-	-
SALES								
Dairy products sold farms, 2007	-	-	-	-	1	-	-	6
..... 2002	-	-	-	1	4	-	-	3
..... \$1,000, 2007	-	-	-	-	(D)	-	-	(D)
..... 2002	-	-	-	(D)	(D)	-	-	(D)
Cattle and calves sold farms, 2007	174	188	151	780	741	59	164	1,039
..... 2002	189	138	228	854	704	77	150	1,035
..... number, 2007	13,871	19,505	70,083	17,880	31,399	3,347	8,082	21,292
..... 2002	13,467	34,812	83,583	23,570	28,066	3,198	9,332	26,006
..... \$1,000, 2007	9,779	18,777	72,543	10,673	18,728	2,181	4,505	12,220
..... 2002	6,472	24,720	64,548	10,655	13,678	1,223	3,974	11,339
2007 farms by number sold:								
1 to 9 farms	45	98	34	451	274	30	54	598
..... number	210	404	149	1,966	1,235	131	213	2,398
10 to 19 farms	40	25	32	148	145	8	20	225
..... number	543	317	437	1,890	1,961	(D)	293	2,982
20 to 49 farms	34	27	39	106	166	9	40	116
..... number	1,029	810	1,301	3,254	5,142	340	1,257	3,551
50 to 99 farms	21	12	13	44	82	3	27	68
..... number	1,535	857	883	2,697	5,783	239	1,796	4,390
100 to 199 farms	19	14	12	19	50	3	14	18
..... number	2,537	1,853	1,763	2,351	7,176	310	1,889	2,563
200 to 499 farms	12	7	15	7	18	5	9	11
..... number	3,609	1,953	4,933	1,914	5,390	1,554	2,634	3,370
500 or more farms	3	5	6	5	6	1	-	3
..... number	4,408	13,311	60,617	3,808	4,712	(D)	-	2,038
Calves weighing less than 500 pounds, sold farms, 2007	85	100	75	543	436	30	97	565
..... 2002	113	104	139	753	457	51	105	739
..... number, 2007	2,989	2,494	2,010	8,616	9,306	1,142	2,938	7,746
..... 2002	3,175	7,123	4,958	11,588	8,459	1,530	3,808	11,919
2007 farms by number sold:								
1 to 9 farms	31	58	21	339	219	16	42	358
..... number	(D)	208	111	1,358	1,002	(D)	(D)	1,419
10 to 19 farms	18	12	25	93	87	3	20	108
..... number	243	(D)	319	1,231	1,131	37	295	1,385
20 to 49 farms	19	18	20	86	95	5	24	77
..... number	540	576	628	2,637	2,867	130	670	2,207
50 to 99 farms	9	6	6	15	24	4	4	12
..... number	619	437	430	1,000	1,629	253	244	732
100 to 199 farms	7	4	2	5	4	-	2	7
..... number	892	508	(D)	(D)	(D)	-	(D)	894
200 to 499 farms	-	2	1	4	6	2	5	2
..... number	-	(D)	(D)	1,269	1,576	(D)	1,325	(D)
500 or more farms	1	-	-	1	1	-	-	1
..... number	(D)	-	-	(D)	(D)	-	-	(D)
Cattle, including calves weighing 500 pounds or more, sold farms, 2007	147	154	124	573	645	47	145	853
..... 2002	168	108	168	578	603	66	116	851
..... number, 2007	10,882	17,011	68,073	9,264	22,093	2,205	5,144	13,546
..... 2002	10,292	27,689	78,625	11,982	19,607	1,668	5,524	14,087
2007 farms by number sold:								
1 to 9 farms	46	82	34	411	284	25	55	574
..... number	201	280	115	1,470	(D)	102	199	2,047
10 to 19 farms	30	21	22	87	120	3	21	134
..... number	(D)	276	279	1,110	1,623	(D)	277	1,729
20 to 49 farms	28	21	33	44	128	10	35	87
..... number	870	598	1,064	1,436	3,725	327	1,116	2,574
50 to 99 farms	21	11	5	14	64	2	21	35
..... number	1,468	764	350	(D)	4,205	(D)	1,447	2,157
100 to 199 farms	9	10	11	9	34	4	9	15
..... number	995	1,329	1,448	1,058	4,988	640	1,163	2,124
200 to 499 farms	11	4	13	6	13	3	4	6
..... number	3,130	1,000	4,415	1,637	4,097	944	942	(D)
500 or more farms	2	5	6	2	2	-	-	2
..... number	(D)	12,764	60,402	(D)	(D)	-	-	(D)

--continued

Table 11. Cattle and Calves - Inventory and Sales: 2007 and 2002 - Con.

[For meaning of abbreviations and symbols, see introductory text]

Item	El Paso	Erath	Falls	Fannin	Fayette	Fisher	Floyd	Foard
INVENTORY - Con.								
Cattle and calves - Con.								
Cattle on feed (see text) farms, 2007	1	8	1	15	20	3	1	2
..... 2002	-	43	17	54	50	6	5	-
..... number, 2007	(D)	254	(D)	407	461	177	(D)	(D)
..... 2002	-	1,385	533	2,410	909	351	(D)	-
2007 farms by inventory:								
1 to 9 farms	1	4	-	3	9	-	-	1
..... number	(D)	(D)	-	19	24	-	-	(D)
10 to 19 farms	-	1	-	4	4	-	-	1
..... number	-	(D)	-	55	48	-	-	(D)
20 to 49 farms	-	-	-	5	4	-	-	-
..... number	-	-	-	125	137	-	-	-
50 to 99 farms	-	3	-	3	1	3	-	-
..... number	-	221	-	208	(D)	177	-	-
100 to 199 farms	-	-	-	-	2	-	-	-
..... number	-	-	-	-	(D)	-	-	-
200 to 499 farms	-	-	-	-	-	-	-	-
..... number	-	-	-	-	-	-	-	-
500 or more farms	-	-	1	-	-	-	1	-
..... number	-	-	(D)	-	-	-	(D)	-
SALES								
Dairy products sold farms, 2007	-	86	2	6	24	7	3	-
..... 2002	6	110	4	3	9	1	-	1
..... \$1,000, 2007	-	179,362	(D)	51	2,946	(D)	9	-
..... 2002	28,402	159,041	(D)	340	2,617	(D)	-	(D)
Cattle and calves sold farms, 2007	56	1,157	783	960	2,136	283	141	106
..... 2002	58	1,168	800	1,008	2,346	260	118	120
..... number, 2007	9,559	94,999	130,928	36,460	54,003	27,471	149,007	10,713
..... 2002	26,249	89,197	92,137	68,043	59,718	16,063	(D)	9,879
..... \$1,000, 2007	5,361	55,682	93,631	23,233	32,337	19,522	(D)	6,169
..... 2002	9,295	36,653	48,127	36,334	25,046	(D)	(D)	(D)
2007 farms by number sold:								
1 to 9 farms	26	447	236	470	1,000	63	34	24
..... number	103	2,027	1,052	1,841	4,545	298	163	117
10 to 19 farms	11	225	136	160	502	70	25	13
..... number	151	3,012	1,929	2,118	6,753	955	369	167
20 to 49 farms	8	233	200	182	374	70	27	24
..... number	241	7,056	6,338	5,477	11,297	2,069	799	784
50 to 99 farms	4	117	82	88	179	33	12	14
..... number	205	7,777	5,811	5,708	12,067	2,287	897	981
100 to 199 farms	3	48	43	31	56	19	13	17
..... number	359	6,802	5,879	4,107	7,179	2,514	(D)	2,332
200 to 499 farms	-	50	45	20	16	19	22	10
..... number	-	15,575	12,730	6,143	4,364	5,009	(D)	3,117
500 or more farms	4	37	41	9	9	9	8	4
..... number	8,500	52,750	97,189	11,066	7,798	14,339	(D)	3,215
Calves weighing less than 500 pounds, sold farms, 2007	31	718	478	536	1,431	118	57	56
..... 2002	34	785	551	722	1,910	140	53	74
..... number, 2007	7,401	49,415	24,720	8,579	21,071	4,632	2,247	2,795
..... 2002	16,247	42,441	11,887	12,649	29,534	3,015	(D)	2,391
2007 farms by number sold:								
1 to 9 farms	10	342	191	308	791	38	17	19
..... number	45	1,449	862	1,211	3,460	(D)	(D)	77
10 to 19 farms	10	134	121	119	360	37	14	8
..... number	145	1,727	1,539	1,492	4,662	484	180	(D)
20 to 49 farms	5	136	108	75	209	31	13	20
..... number	160	3,949	3,113	2,084	5,904	959	373	637
50 to 99 farms	1	41	39	25	50	6	5	4
..... number	(D)	2,529	2,585	1,495	3,300	413	276	216
100 to 199 farms	1	21	8	4	17	-	6	3
..... number	(D)	2,869	1,037	(D)	2,227	-	830	516
200 to 499 farms	3	31	8	4	2	4	2	1
..... number	(D)	9,202	2,084	964	(D)	1,208	(D)	(D)
500 or more farms	1	13	3	1	2	2	-	1
..... number	(D)	27,690	13,500	(D)	(D)	(D)	-	(D)
Cattle, including calves weighing 500 pounds or more, sold farms, 2007	37	965	651	809	1,734	259	126	100
..... 2002	47	941	653	804	1,822	231	106	97
..... number, 2007	2,158	45,584	106,208	27,881	32,932	22,839	146,760	7,918
..... 2002	10,002	46,756	80,250	55,394	30,184	13,048	(D)	7,488
2007 farms by number sold:								
1 to 9 farms	18	466	240	453	1,050	78	40	28
..... number	(D)	1,842	935	1,678	4,166	349	167	129
10 to 19 farms	8	169	122	122	316	60	17	14
..... number	120	2,233	1,591	1,588	4,014	781	236	161
20 to 49 farms	3	170	135	142	234	56	21	19
..... number	85	5,062	3,889	4,284	7,004	1,705	(D)	582
50 to 99 farms	3	59	47	49	92	27	6	12
..... number	195	4,226	2,952	3,149	5,926	1,963	(D)	839
100 to 199 farms	1	46	35	17	27	14	17	13
..... number	(D)	6,229	4,571	2,090	3,461	1,851	(D)	1,713
200 to 499 farms	3	35	37	18	9	18	18	11
..... number	600	10,601	11,008	5,292	2,529	4,611	(D)	2,892
500 or more farms	1	20	35	8	6	6	7	3
..... number	(D)	15,391	81,262	9,800	5,832	11,579	(D)	1,602

--continued

Table 11. Cattle and Calves - Inventory and Sales: 2007 and 2002 - Con.

[For meaning of abbreviations and symbols, see introductory text]

Item	Fort Bend	Franklin	Freestone	Frio	Gaines	Galveston	Garza	Gillespie
INVENTORY - Con.								
Cattle and calves - Con.								
Cattle on feed (see text) farms, 2007	8	7	4	8	1	3	1	19
..... 2002	23	22	53	7	5	25	7	31
..... number, 2007	26	185	(D)	(D)	(D)	(D)	(D)	(D)
..... 2002	332	569	1,288	8,048	(D)	240	173	(D)
2007 farms by inventory:								
1 to 9 farms	8	-	1	5	-	2	-	15
..... number	26	-	(D)	17	-	(D)	-	49
10 to 19 farms	-	3	-	-	-	-	-	-
..... number	-	(D)	-	-	-	-	-	-
20 to 49 farms	-	3	2	-	-	1	-	2
..... number	-	80	(D)	-	-	(D)	-	(D)
50 to 99 farms	-	1	-	-	1	-	-	1
..... number	-	(D)	-	-	(D)	-	-	(D)
100 to 199 farms	-	-	-	-	-	-	1	-
..... number	-	-	-	-	-	-	(D)	-
200 to 499 farms	-	-	-	2	-	-	-	-
..... number	-	-	-	(D)	-	-	-	-
500 or more farms	-	-	1	1	-	-	-	1
..... number	-	-	(D)	(D)	-	-	-	(D)
SALES								
Dairy products sold farms, 2007	6	16	3	-	-	7	3	5
..... 2002	-	28	-	-	1	-	-	2
..... \$1,000, 2007	30	12,412	9	-	-	48	(D)	(D)
..... 2002	-	14,187	-	-	(D)	-	-	(D)
Cattle and calves sold farms, 2007	724	302	881	347	106	293	118	924
..... 2002	816	345	1,078	349	88	336	97	1,001
..... number, 2007	24,489	17,699	48,665	34,636	8,114	4,667	6,879	24,400
..... 2002	29,540	21,638	62,063	61,661	59,083	8,254	6,864	25,088
..... \$1,000, 2007	12,918	11,069	29,929	29,881	5,550	2,441	4,447	15,899
..... 2002	11,772	8,511	30,151	38,530	38,837	2,983	3,287	12,426
2007 farms by number sold:								
1 to 9 farms	343	107	336	155	32	194	48	441
..... number	1,551	475	1,622	647	156	669	247	1,893
10 to 19 farms	149	37	186	70	19	44	22	195
..... number	1,976	509	2,514	920	(D)	555	(D)	2,597
20 to 49 farms	137	77	173	56	24	31	15	178
..... number	4,051	2,416	5,416	1,862	734	901	439	5,212
50 to 99 farms	51	44	108	21	8	12	13	73
..... number	3,559	3,098	7,669	1,475	526	851	873	4,836
100 to 199 farms	17	18	38	16	10	12	12	28
..... number	2,229	2,277	4,986	2,202	1,508	1,691	1,927	3,585
200 to 499 farms	21	14	27	17	11	-	7	7
..... number	5,710	4,449	7,721	4,683	3,346	-	2,293	(D)
500 or more farms	6	5	13	12	2	-	1	2
..... number	5,413	4,475	18,737	22,847	(D)	-	(D)	(D)
Calves weighing less than 500 pounds, sold farms, 2007	472	201	573	203	51	190	64	541
..... 2002	693	278	857	267	38	286	47	782
..... number, 2007	10,166	5,341	13,702	7,716	2,367	3,012	1,170	8,896
..... 2002	16,283	10,097	18,099	9,893	3,212	6,271	865	10,004
2007 farms by number sold:								
1 to 9 farms	230	92	267	117	16	119	33	301
..... number	1,028	(D)	1,237	429	61	389	(D)	1,305
10 to 19 farms	109	43	142	31	14	31	14	138
..... number	1,439	519	1,757	(D)	171	355	170	1,797
20 to 49 farms	86	41	101	31	14	22	8	84
..... number	2,555	1,131	3,138	891	426	691	212	2,329
50 to 99 farms	25	13	42	15	3	10	8	13
..... number	1,519	868	2,712	1,003	159	561	535	833
100 to 199 farms	16	7	11	4	-	8	1	2
..... number	2,217	895	(D)	494	-	1,016	(D)	(D)
200 to 499 farms	6	4	8	3	4	-	-	2
..... number	1,408	1,059	2,240	783	1,550	-	-	(D)
500 or more farms	-	1	2	2	-	-	-	1
..... number	-	(D)	(D)	(D)	-	-	-	(D)
Cattle, including calves weighing 500 pounds or more, sold farms, 2007	559	259	701	266	95	212	99	774
..... 2002	561	287	866	295	75	239	81	811
..... number, 2007	14,323	12,358	34,963	26,920	5,747	1,655	5,709	15,504
..... 2002	13,257	11,541	43,964	51,768	55,871	1,983	5,999	15,084
2007 farms by number sold:								
1 to 9 farms	338	97	335	118	40	165	44	461
..... number	1,280	386	1,403	412	(D)	535	182	1,758
10 to 19 farms	107	50	112	58	14	24	14	129
..... number	1,380	684	1,490	761	199	273	(D)	1,681
20 to 49 farms	65	55	134	40	16	18	15	117
..... number	1,964	1,686	4,062	1,146	488	467	440	3,529
50 to 99 farms	21	33	75	15	9	5	9	41
..... number	1,412	2,193	5,031	985	592	380	694	2,670
100 to 199 farms	17	10	22	11	7	-	10	22
..... number	2,339	1,471	3,088	1,600	1,130	-	1,533	2,832
200 to 499 farms	6	11	13	14	7	-	6	3
..... number	1,460	3,138	3,706	3,916	1,585	-	1,889	(D)
500 or more farms	5	3	10	10	2	-	1	1
..... number	4,488	2,800	16,183	18,100	(D)	-	(D)	(D)

--continued

Table 11. Cattle and Calves - Inventory and Sales: 2007 and 2002 - Con.

[For meaning of abbreviations and symbols, see introductory text]

Item	Glasscock	Goliad	Gonzales	Gray	Grayson	Gregg	Grimes	Guadalupe
INVENTORY - Con.								
Cattle and calves - Con.								
Cattle on feed (see text) farms, 2007	-	4	8	4	19	5	9	10
..... 2002	2	29	35	7	55	8	41	70
..... number, 2007	-	(D)	20,814	(D)	763	23	1,501	42
..... 2002	(D)	587	17,943	(D)	448	108	590	600
2007 farms by inventory:								
1 to 9 farms	-	2	1	-	9	3	1	10
..... number	-	(D)	(D)	-	25	(D)	(D)	42
10 to 19 farms	-	-	-	-	5	2	3	-
..... number	-	-	-	-	55	(D)	(D)	-
20 to 49 farms	-	-	-	-	-	-	-	-
..... number	-	-	-	-	-	-	-	-
50 to 99 farms	-	-	-	-	2	-	-	-
..... number	-	-	-	-	(D)	-	-	-
100 to 199 farms	-	1	3	-	1	-	2	-
..... number	-	(D)	(D)	-	(D)	-	(D)	-
200 to 499 farms	-	-	1	2	2	-	3	-
..... number	-	-	(D)	(D)	(D)	-	1,200	-
500 or more farms	-	1	3	2	-	-	-	-
..... number	-	(D)	(D)	(D)	-	-	-	-
SALES								
Dairy products sold farms, 2007	2	7	11	3	25	7	10	3
..... 2002	-	-	1	-	11	1	5	5
..... \$1,000, 2007	(D)	138	45	6,709	1,772	102	(D)	(D)
..... 2002	-	-	(D)	-	2,263	(D)	900	973
Cattle and calves sold farms, 2007	50	786	1,336	151	1,092	185	1,122	1,268
..... 2002	44	811	1,478	177	1,254	218	1,172	1,434
..... number, 2007	2,783	26,009	82,777	145,618	23,489	3,123	42,975	23,291
..... 2002	3,634	32,148	124,174	112,965	36,482	4,115	45,092	37,435
..... \$1,000, 2007	1,725	14,891	78,578	163,928	14,206	1,781	25,155	12,507
..... 2002	1,896	15,046	66,609	87,100	17,071	1,692	18,218	14,978
2007 farms by number sold:								
1 to 9 farms	11	317	472	34	622	106	437	741
..... number	63	1,375	2,145	175	2,440	411	2,001	3,188
10 to 19 farms	8	179	289	27	229	34	241	260
..... number	(D)	2,408	3,997	376	(D)	448	3,268	3,399
20 to 49 farms	16	164	306	41	132	33	252	192
..... number	430	5,140	9,478	1,395	3,897	1,009	7,630	5,606
50 to 99 farms	11	70	155	15	52	6	115	51
..... number	814	4,768	11,028	1,064	3,745	(D)	7,732	3,432
100 to 199 farms	-	42	57	12	35	5	41	17
..... number	-	5,557	7,681	1,776	4,476	626	5,546	2,296
200 to 499 farms	3	9	45	12	21	1	22	5
..... number	775	2,762	14,185	4,061	5,442	(D)	7,095	(D)
500 or more farms	1	5	12	10	1	-	14	2
..... number	(D)	3,999	34,263	136,771	(D)	-	9,703	(D)
Calves weighing less than 500 pounds, sold farms, 2007	30	539	896	80	581	120	746	813
..... 2002	28	690	1,180	104	892	169	942	1,101
..... number, 2007	631	10,856	15,601	4,431	8,347	1,348	13,796	12,345
..... 2002	694	14,647	30,512	4,476	13,261	2,006	21,468	20,330
2007 farms by number sold:								
1 to 9 farms	14	270	425	27	364	78	353	550
..... number	75	1,179	(D)	112	1,379	281	1,576	2,192
10 to 19 farms	5	115	230	21	115	17	187	142
..... number	(D)	1,509	3,109	283	1,464	219	2,427	1,852
20 to 49 farms	7	109	176	18	58	21	151	93
..... number	154	3,235	4,938	561	1,732	516	4,286	2,594
50 to 99 farms	3	26	46	6	35	3	41	19
..... number	224	1,764	2,917	402	2,539	(D)	2,541	1,178
100 to 199 farms	1	15	17	5	7	1	10	7
..... number	(D)	1,835	2,098	698	(D)	(D)	1,416	(D)
200 to 499 farms	-	4	2	1	2	-	3	-
..... number	-	1,334	(D)	(D)	(D)	-	(D)	-
500 or more farms	-	-	-	2	-	-	1	2
..... number	-	-	-	(D)	-	-	(D)	(D)
Cattle, including calves weighing 500 pounds or more, sold farms, 2007	42	635	1,118	119	893	150	925	994
..... 2002	38	659	1,238	146	997	166	883	1,125
..... number, 2007	2,152	15,153	67,176	141,187	15,142	1,775	29,179	10,946
..... 2002	2,940	17,501	93,662	108,489	23,221	2,109	23,624	17,105
2007 farms by number sold:								
1 to 9 farms	16	354	518	39	586	103	464	688
..... number	78	1,405	2,120	179	2,054	379	1,810	2,590
10 to 19 farms	6	118	209	12	151	26	170	168
..... number	77	1,533	2,697	139	(D)	(D)	2,215	2,117
20 to 49 farms	8	96	198	29	87	14	171	106
..... number	238	2,820	5,749	892	2,544	436	4,781	2,943
50 to 99 farms	8	38	114	11	35	5	62	18
..... number	514	2,467	7,767	804	2,495	375	3,875	(D)
100 to 199 farms	1	21	40	9	22	2	30	13
..... number	(D)	2,594	5,782	1,277	2,809	(D)	3,880	1,814
200 to 499 farms	2	4	28	10	11	-	19	1
..... number	(D)	996	9,396	(D)	2,816	-	6,007	(D)
500 or more farms	1	4	11	9	1	-	9	-
..... number	(D)	3,338	33,665	(D)	(D)	-	6,611	-

--continued

Table 11. Cattle and Calves - Inventory and Sales: 2007 and 2002 - Con.

[For meaning of abbreviations and symbols, see introductory text]

Item	Hale	Hall	Hamilton	Hansford	Hardeman	Hardin	Harris	Harrison
INVENTORY - Con.								
Cattle and calves - Con.								
Cattle on feed (see text) farms, 2007	2	1	12	10	1	5	17	6
..... 2002	2	5	22	10	5	21	81	19
..... number, 2007	(D)	(D)	511	194,843	(D)	46	91	(D)
..... 2002	(D)	(D)	386	168,619	(D)	182	563	192
2007 farms by inventory:								
1 to 9 farms	-	-	6	-	1	2	16	3
..... number	-	-	14	-	(D)	(D)	(D)	10
10 to 19 farms	-	-	-	-	-	2	-	-
..... number	-	-	-	-	-	(D)	-	-
20 to 49 farms	-	1	3	-	-	1	-	2
..... number	-	(D)	119	-	-	(D)	-	(D)
50 to 99 farms	-	-	1	2	-	-	1	-
..... number	-	-	(D)	(D)	-	-	(D)	-
100 to 199 farms	-	-	2	-	-	-	-	-
..... number	-	-	(D)	-	-	-	-	-
200 to 499 farms	-	-	-	1	-	-	-	-
..... number	-	-	-	(D)	-	-	-	-
500 or more farms	2	-	-	7	-	-	-	1
..... number	(D)	-	-	194,299	-	-	-	(D)
SALES								
Dairy products sold farms, 2007	5	-	11	-	1	-	10	1
..... 2002	2	-	24	-	4	3	5	1
..... \$1,000, 2007	52,834	-	23,506	-	(D)	-	672	(D)
..... 2002	(D)	-	19,177	-	1,211	(D)	1,161	(D)
Cattle and calves sold farms, 2007	135	119	621	107	155	219	785	516
..... 2002	127	120	669	109	168	240	1,080	607
..... number, 2007	141,857	9,998	31,043	442,157	17,541	3,018	17,116	16,011
..... 2002	141,604	7,914	39,589	423,715	15,194	4,065	24,335	24,227
..... \$1,000, 2007	151,715	6,297	18,094	(D)	(D)	1,265	9,148	9,960
..... 2002	(D)	4,401	18,064	(D)	8,728	1,600	9,241	9,572
2007 farms by number sold:								
1 to 9 farms	32	22	223	9	21	142	481	230
..... number	135	132	1,057	48	91	646	2,035	969
10 to 19 farms	32	21	129	6	21	38	128	110
..... number	445	(D)	1,779	101	312	465	1,785	(D)
20 to 49 farms	26	23	147	8	37	29	107	104
..... number	836	674	4,396	274	1,127	818	3,000	3,073
50 to 99 farms	10	18	61	7	40	7	42	50
..... number	646	1,383	4,162	520	2,834	453	2,732	3,392
100 to 199 farms	15	16	33	17	16	2	16	14
..... number	2,039	2,075	4,032	2,438	1,881	(D)	2,333	1,950
200 to 499 farms	9	17	17	14	12	1	6	2
..... number	2,921	4,266	4,898	4,110	3,843	(D)	2,075	(D)
500 or more farms	11	2	11	46	8	-	5	6
..... number	134,835	(D)	10,719	434,666	7,453	-	3,156	4,500
Calves weighing less than 500 pounds, sold farms, 2007	69	67	392	19	80	171	504	342
..... 2002	42	65	448	22	98	205	888	505
..... number, 2007	10,955	2,940	12,571	6,648	5,579	2,012	9,289	4,836
..... 2002	1,501	1,523	11,543	1,597	2,437	2,835	16,212	8,842
2007 farms by number sold:								
1 to 9 farms	31	15	177	4	16	120	308	178
..... number	135	69	744	19	(D)	530	1,243	800
10 to 19 farms	6	20	89	6	13	25	102	86
..... number	81	277	1,164	87	186	316	1,285	1,087
20 to 49 farms	17	11	91	4	23	22	64	67
..... number	506	333	2,612	121	844	588	1,862	1,904
50 to 99 farms	3	12	18	1	16	3	13	9
..... number	175	716	1,179	(D)	1,055	(D)	(D)	(D)
100 to 199 farms	5	3	4	1	6	-	12	1
..... number	660	324	(D)	(D)	751	-	1,612	(D)
200 to 499 farms	3	6	12	1	4	1	3	1
..... number	998	1,221	3,432	(D)	1,365	(D)	1,150	(D)
500 or more farms	4	-	1	2	2	-	2	-
..... number	8,400	-	(D)	(D)	(D)	-	(D)	-
Cattle, including calves weighing 500 pounds or more, sold farms, 2007	109	102	529	101	136	143	578	416
..... 2002	114	100	548	102	142	143	757	447
..... number, 2007	130,902	7,058	18,472	435,509	11,962	1,006	7,827	11,175
..... 2002	140,103	6,391	28,046	422,118	12,757	1,230	8,123	15,385
2007 farms by number sold:								
1 to 9 farms	26	24	227	9	25	115	416	235
..... number	104	(D)	926	44	89	364	1,462	(D)
10 to 19 farms	32	18	127	5	25	15	81	75
..... number	(D)	218	1,683	77	344	(D)	1,104	989
20 to 49 farms	13	21	99	7	40	11	47	57
..... number	403	720	2,845	205	1,130	324	1,255	1,644
50 to 99 farms	8	16	44	9	27	2	20	34
..... number	(D)	1,208	2,926	660	1,830	(D)	1,164	2,087
100 to 199 farms	13	10	15	13	7	-	8	8
..... number	(D)	1,328	1,951	1,971	852	-	1,009	1,053
200 to 499 farms	8	12	10	14	6	-	6	1
..... number	(D)	2,873	2,905	4,110	1,642	-	1,833	(D)
500 or more farms	9	1	7	44	6	-	-	6
..... number	(D)	(D)	5,236	428,442	6,075	-	-	4,150

--continued

Table 11. Cattle and Calves - Inventory and Sales: 2007 and 2002 - Con.

[For meaning of abbreviations and symbols, see introductory text]

Item	Hartley	Haskell	Hays	Hemphill	Henderson	Hidalgo	Hill	Hockley
INVENTORY - Con.								
Cattle and calves - Con.								
Cattle on feed (see text) farms, 2007	3	6	3	5	8	11	11	2
..... 2002	6	4	26	7	37	17	40	6
..... number, 2007	203,049	1,075	22	(D)	50	(D)	232	(D)
..... 2002	166,423	(D)	638	(D)	931	(D)	527	(D)
2007 farms by inventory:								
1 to 9 farms	-	-	3	-	5	3	3	2
..... number	-	-	22	-	11	22	3	(D)
10 to 19 farms	-	-	-	-	3	3	2	-
..... number	-	-	-	-	39	36	(D)	-
20 to 49 farms	-	1	-	2	-	2	5	-
..... number	-	(D)	-	(D)	-	(D)	135	-
50 to 99 farms	-	-	-	1	-	1	1	-
..... number	-	-	-	(D)	-	(D)	(D)	-
100 to 199 farms	-	3	-	-	-	-	-	-
..... number	-	(D)	-	-	-	-	-	-
200 to 499 farms	-	2	-	1	-	-	-	-
..... number	-	(D)	-	(D)	-	-	-	-
500 or more farms	3	-	-	1	-	2	-	-
..... number	203,049	-	-	(D)	-	(D)	-	-
SALES								
Dairy products sold farms, 2007	6	-	-	-	18	6	3	3
..... 2002	-	2	-	-	6	2	10	-
..... \$1,000, 2007	60,411	-	-	-	5,546	153	(D)	9
..... 2002	-	(D)	-	-	2,995	(D)	(D)	-
Cattle and calves sold farms, 2007	87	213	449	131	1,036	580	1,042	102
..... 2002	79	228	510	163	1,073	450	1,123	103
..... number, 2007	483,339	30,260	6,629	110,954	31,338	27,190	27,446	8,297
..... 2002	455,861	27,786	16,262	131,611	52,838	27,275	29,052	46,486
..... \$1,000, 2007	516,791	23,447	4,096	(D)	18,779	22,826	16,116	6,088
..... 2002	378,604	13,882	8,744	91,878	25,981	17,657	12,282	(D)
2007 farms by number sold:								
1 to 9 farms	5	51	319	16	494	365	474	37
..... number	28	294	1,146	74	2,155	1,441	2,025	128
10 to 19 farms	7	39	63	12	212	74	254	25
..... number	89	555	866	153	2,797	949	(D)	342
20 to 49 farms	8	52	43	11	211	73	185	16
..... number	295	1,613	1,122	395	6,500	2,360	5,396	430
50 to 99 farms	11	35	10	26	56	35	70	11
..... number	882	2,307	(D)	1,636	4,004	2,267	4,734	(D)
100 to 199 farms	9	13	9	27	41	15	41	6
..... number	1,286	1,737	1,306	4,163	5,369	1,793	5,686	898
200 to 499 farms	19	16	4	20	18	8	17	6
..... number	5,364	3,594	973	6,592	5,291	2,176	5,377	1,444
500 or more farms	28	7	1	19	4	10	1	1
..... number	475,395	20,160	(D)	97,941	5,222	16,204	(D)	(D)
Calves weighing less than 500 pounds, sold farms, 2007	32	100	216	48	631	344	612	41
..... 2002	22	107	371	76	839	344	822	60
..... number, 2007	7,449	2,390	1,945	2,239	11,691	4,361	10,194	942
..... 2002	2,287	3,942	4,517	22,188	19,254	5,122	12,244	(D)
2007 farms by number sold:								
1 to 9 farms	2	35	164	14	356	254	331	22
..... number	(D)	(D)	550	(D)	1,397	964	1,406	114
10 to 19 farms	4	33	29	6	113	32	131	8
..... number	(D)	457	377	96	1,427	385	1,713	96
20 to 49 farms	7	24	17	21	116	46	110	5
..... number	239	656	437	672	3,259	1,455	3,155	125
50 to 99 farms	8	3	3	3	28	5	29	3
..... number	618	216	172	203	1,803	(D)	1,838	200
100 to 199 farms	6	3	2	1	15	6	7	3
..... number	740	402	(D)	(D)	1,705	786	982	407
200 to 499 farms	-	2	1	3	1	1	4	-
..... number	-	(D)	(D)	1,114	(D)	(D)	1,100	-
500 or more farms	5	-	-	-	2	-	-	-
..... number	5,793	-	-	-	(D)	-	-	-
Cattle, including calves weighing 500 pounds or more, sold farms, 2007	80	181	357	120	853	449	871	92
..... 2002	72	197	408	142	838	350	903	82
..... number, 2007	475,890	27,870	4,684	108,715	19,647	22,829	17,252	7,355
..... 2002	453,574	23,844	11,745	109,423	33,584	22,153	16,808	(D)
2007 farms by number sold:								
1 to 9 farms	6	43	274	12	492	297	513	37
..... number	39	212	934	61	(D)	1,042	1,951	136
10 to 19 farms	5	34	43	13	163	46	159	21
..... number	59	486	577	171	2,097	592	2,080	274
20 to 49 farms	7	52	21	12	119	63	124	15
..... number	262	1,614	596	348	3,513	2,003	3,709	450
50 to 99 farms	8	22	8	21	46	22	40	9
..... number	646	1,481	(D)	1,364	3,132	1,355	2,713	(D)
100 to 199 farms	12	9	9	26	23	6	25	5
..... number	1,674	1,246	1,180	3,967	3,094	704	3,217	717
200 to 499 farms	19	15	1	19	8	5	10	4
..... number	5,655	3,491	(D)	6,143	2,672	1,400	3,582	840
500 or more farms	23	6	1	17	2	10	-	1
..... number	467,555	19,340	(D)	96,661	(D)	15,733	-	(D)

--continued

Table 11. **Cattle and Calves - Inventory and Sales: 2007 and 2002 - Con.**

[For meaning of abbreviations and symbols, see introductory text]

Item	Hood	Hopkins	Houston	Howard	Hudspeth	Hunt	Hutchinson	Irion
INVENTORY - Con.								
Cattle and calves - Con.								
Cattle on feed (see text) farms, 2007	5	6	6	2	1	16	5	-
..... 2002	20	59	31	1	-	83	4	1
..... number, 2007	(D)	354	(D)	(D)	(D)	437	(D)	-
..... 2002	402	2,312	1,403	(D)	-	1,059	(D)	(D)
2007 farms by inventory:								
1 to 9 farms	4	3	5	2	-	9	2	-
..... number	16	9	10	(D)	-	28	(D)	-
10 to 19 farms	-	-	-	-	-	2	-	-
..... number	-	-	-	-	-	(D)	-	-
20 to 49 farms	-	1	-	-	-	2	-	-
..... number	-	(D)	-	-	-	(D)	-	-
50 to 99 farms	-	-	-	-	-	-	-	-
..... number	-	-	-	-	-	-	-	-
100 to 199 farms	-	1	1	-	1	3	1	-
..... number	-	(D)	(D)	-	(D)	327	(D)	-
200 to 499 farms	1	1	-	-	-	-	1	-
..... number	(D)	(D)	-	-	-	-	(D)	-
500 or more farms	-	-	-	-	-	-	1	-
..... number	-	-	-	-	-	-	(D)	-
SALES								
Dairy products sold farms, 2007	2	107	2	-	2	24	1	1
..... 2002	2	163	1	-	2	9	-	-
..... \$1,000, 2007	(D)	95,666	(D)	-	(D)	628	(D)	(D)
..... 2002	(D)	68,042	(D)	-	(D)	3,482	-	-
Cattle and calves sold farms, 2007	476	1,014	936	117	72	1,163	108	73
..... 2002	478	1,261	1,041	115	65	1,355	135	74
..... number, 2007	16,618	64,977	46,941	10,962	13,009	22,446	27,050	5,572
..... 2002	25,272	70,270	57,959	6,045	10,347	23,982	34,721	4,525
..... \$1,000, 2007	10,649	36,699	27,094	7,389	(D)	13,248	(D)	3,866
..... 2002	14,654	29,818	26,065	3,262	4,551	10,608	23,239	2,170
2007 farms by number sold:								
1 to 9 farms	246	345	272	39	13	697	44	20
..... number	868	1,546	1,366	150	53	2,816	158	72
10 to 19 farms	91	190	223	18	11	207	15	11
..... number	1,224	2,580	3,103	247	169	2,771	195	(D)
20 to 49 farms	79	233	239	19	14	177	12	17
..... number	2,252	7,324	7,490	595	426	5,256	367	603
50 to 99 farms	28	106	116	17	12	54	9	9
..... number	1,855	7,075	7,790	1,197	847	3,718	607	568
100 to 199 farms	17	67	56	13	8	11	7	8
..... number	2,420	8,788	7,574	1,581	1,109	1,497	947	1,052
200 to 499 farms	7	51	22	8	5	12	9	6
..... number	1,746	14,689	6,983	2,792	1,516	3,402	3,167	1,830
500 or more farms	8	22	8	3	9	5	12	2
..... number	6,253	22,975	12,635	4,400	8,889	2,986	21,609	(D)
Calves weighing less than 500 pounds, sold farms, 2007	253	641	719	54	49	623	48	32
..... 2002	289	959	898	71	51	1,007	88	45
..... number, 2007	5,791	23,878	16,998	1,538	5,961	7,625	1,420	477
..... 2002	3,852	28,537	25,540	1,378	4,077	10,689	2,043	1,115
2007 farms by number sold:								
1 to 9 farms	148	272	272	19	16	419	25	16
..... number	611	1,161	(D)	(D)	68	1,593	92	(D)
10 to 19 farms	36	139	182	13	3	111	5	5
..... number	469	1,790	2,403	180	35	1,349	(D)	58
20 to 49 farms	44	130	193	14	8	73	9	9
..... number	1,168	3,913	5,654	467	(D)	2,069	252	255
50 to 99 farms	14	51	51	6	11	15	5	2
..... number	923	3,216	3,211	410	772	1,054	358	(D)
100 to 199 farms	4	25	14	1	4	-	3	-
..... number	400	3,127	1,730	(D)	491	-	439	-
200 to 499 farms	7	17	6	1	5	5	1	-
..... number	2,220	5,372	2,242	(D)	1,625	1,560	(D)	-
500 or more farms	-	7	1	-	2	-	-	-
..... number	-	5,299	(D)	-	(D)	-	-	-
Cattle, including calves weighing 500 pounds or more, sold farms, 2007	378	867	754	98	64	968	93	66
..... 2002	397	1,059	808	95	48	1,079	93	67
..... number, 2007	10,827	41,099	29,943	9,424	7,048	14,821	25,630	5,095
..... 2002	21,420	41,733	32,419	4,667	6,270	13,293	32,678	3,410
2007 farms by number sold:								
1 to 9 farms	213	379	334	34	18	650	43	17
..... number	706	1,553	1,382	125	(D)	2,347	138	(D)
10 to 19 farms	70	142	168	13	13	146	12	14
..... number	898	1,872	2,273	156	184	1,909	163	174
20 to 49 farms	57	199	150	20	11	124	6	14
..... number	1,595	6,409	4,397	622	314	3,599	177	499
50 to 99 farms	15	59	53	14	12	27	9	8
..... number	901	3,776	3,457	967	781	1,762	602	568
100 to 199 farms	13	43	29	7	3	9	4	5
..... number	1,668	5,822	3,998	805	402	(D)	526	718
200 to 499 farms	6	34	15	7	1	10	7	6
..... number	1,644	9,684	4,545	2,349	(D)	2,870	2,565	1,769
500 or more farms	4	11	5	3	6	2	12	2
..... number	3,415	11,983	9,891	4,400	5,000	(D)	21,459	(D)

--continued

Table 11. Cattle and Calves - Inventory and Sales: 2007 and 2002 - Con.

[For meaning of abbreviations and symbols, see introductory text]

Item	Jack	Jackson	Jasper	Jeff Davis	Jefferson	Jim Hogg	Jim Wells	Johnson
INVENTORY - Con.								
Cattle and calves - Con.								
Cattle on feed (see text) farms, 2007	7	5	4	1	-	1	8	18
..... farms, 2002	21	14	19	-	8	5	24	68
..... number, 2007	906	257	12	(D)	-	(D)	(D)	218
..... farms, 2002	825	231	106	-	302	190	(D)	1,224
2007 farms by inventory:								
1 to 9 farms	-	1	4	-	-	-	3	12
..... number	-	(D)	12	-	-	-	9	46
10 to 19 farms	-	-	-	-	-	-	-	-
..... number	-	-	-	-	-	-	-	-
20 to 49 farms	1	-	-	-	-	1	2	6
..... number	(D)	-	-	-	-	(D)	(D)	172
50 to 99 farms	3	4	-	-	-	-	-	-
..... number	259	(D)	-	-	-	-	-	-
100 to 199 farms	1	-	-	-	-	-	1	-
..... number	(D)	-	-	-	-	-	(D)	-
200 to 499 farms	2	-	-	-	-	-	-	-
..... number	(D)	-	-	-	-	-	-	-
500 or more farms	-	-	-	1	-	-	2	-
..... number	-	-	-	(D)	-	-	(D)	-
SALES								
Dairy products sold farms, 2007	14	-	3	-	2	-	1	35
..... farms, 2002	2	-	-	-	-	-	3	25
..... \$1,000, 2007	57	-	9	-	(D)	-	(D)	14,145
..... farms, 2002	(D)	-	-	-	-	-	(D)	15,364
Cattle and calves sold farms, 2007	536	548	367	61	326	154	527	1,106
..... farms, 2002	586	632	413	53	382	169	543	1,187
..... number, 2007	23,313	28,003	6,046	15,029	21,841	12,082	33,239	53,626
..... farms, 2002	28,798	26,806	8,163	11,752	24,261	13,843	38,639	37,610
..... \$1,000, 2007	15,742	16,322	3,048	10,238	10,932	7,352	(D)	31,300
..... farms, 2002	14,302	10,996	2,906	6,147	8,087	6,778	26,494	18,380
2007 farms by number sold:								
1 to 9 farms	212	195	214	11	138	43	292	652
..... number	1,107	786	944	51	545	218	1,089	2,616
10 to 19 farms	118	109	80	11	52	23	88	221
..... number	1,562	1,470	1,080	164	697	291	1,248	3,003
20 to 49 farms	103	97	49	6	47	52	85	133
..... number	3,115	2,993	1,441	208	1,378	1,612	2,358	3,971
50 to 99 farms	48	68	16	7	51	21	40	54
..... number	3,392	4,330	1,063	421	3,304	1,309	2,667	3,646
100 to 199 farms	29	49	5	7	12	7	7	23
..... number	3,863	6,886	595	1,051	1,613	1,089	1,114	2,908
200 to 499 farms	23	24	3	11	16	5	9	9
..... number	7,290	7,011	923	3,420	4,578	1,246	2,653	2,843
500 or more farms	3	6	-	8	10	3	6	14
..... number	2,984	4,527	-	9,714	9,726	6,317	22,110	34,639
Calves weighing less than 500 pounds, sold farms, 2007	291	382	247	38	251	112	332	601
..... farms, 2002	383	526	343	35	346	151	452	767
..... number, 2007	5,627	9,593	3,158	2,341	12,093	6,178	6,290	26,717
..... farms, 2002	6,025	12,689	5,210	3,835	15,753	9,307	9,237	11,921
2007 farms by number sold:								
1 to 9 farms	148	148	147	8	101	34	203	386
..... number	669	583	685	32	412	156	796	1,459
10 to 19 farms	66	93	57	9	44	27	66	128
..... number	835	1,257	739	140	588	(D)	932	1,601
20 to 49 farms	55	97	36	5	49	37	45	51
..... number	1,573	2,744	1,123	132	1,465	1,031	1,355	1,505
50 to 99 farms	16	24	6	7	29	7	12	17
..... number	1,067	1,478	(D)	442	1,977	417	775	964
100 to 199 farms	4	13	-	6	12	4	2	12
..... number	(D)	1,669	-	850	1,823	420	(D)	1,865
200 to 499 farms	1	7	1	3	13	1	1	3
..... number	(D)	1,862	(D)	745	3,228	(D)	(D)	(D)
500 or more farms	1	-	-	-	3	2	3	4
..... number	(D)	-	-	-	2,600	(D)	1,916	(D)
Cattle, including calves weighing 500 pounds or more, sold farms, 2007	447	435	257	53	232	128	401	901
..... farms, 2002	489	452	263	49	253	115	378	961
..... number, 2007	17,686	18,410	2,888	12,688	9,748	5,904	26,949	26,909
..... farms, 2002	22,773	14,117	2,953	7,917	8,508	4,536	29,402	25,689
2007 farms by number sold:								
1 to 9 farms	215	217	196	11	122	59	252	608
..... number	(D)	865	746	45	402	(D)	877	2,184
10 to 19 farms	84	54	31	11	41	22	64	131
..... number	1,047	707	(D)	135	488	287	(D)	1,703
20 to 49 farms	69	79	18	6	39	27	53	104
..... number	2,025	2,512	511	202	1,152	815	1,607	3,064
50 to 99 farms	37	34	10	3	11	10	16	30
..... number	2,512	2,054	685	235	706	635	1,022	1,962
100 to 199 farms	19	33	-	9	11	4	7	12
..... number	2,512	4,740	-	1,391	1,610	666	1,045	1,376
200 to 499 farms	21	14	2	6	5	4	5	9
..... number	6,592	4,205	(D)	1,727	1,800	1,140	1,447	2,919
500 or more farms	2	4	-	7	3	2	4	7
..... number	(D)	3,327	-	8,953	3,590	(D)	(D)	13,701

--continued

Table 11. Cattle and Calves - Inventory and Sales: 2007 and 2002 - Con.

[For meaning of abbreviations and symbols, see introductory text]

Item	Jones	Karnes	Kaufman	Kendall	Kenedy	Kent	Kerr	Kimble
INVENTORY - Con.								
Cattle and calves - Con.								
Cattle on feed (see text) farms, 2007	3	6	11	2	-	-	3	3
..... 2002	6	37	90	19	1	8	20	5
..... number, 2007	(D)	108	63	(D)	-	-	(D)	14
..... 2002	161	1,248	738	143	(D)	109	103	203
2007 farms by inventory:								
1 to 9 farms	1	3	9	1	-	-	2	3
..... number	(D)	11	(D)	(D)	-	-	(D)	14
10 to 19 farms	-	2	2	1	-	-	-	-
..... number	-	(D)	(D)	(D)	-	-	-	-
20 to 49 farms	1	-	-	-	-	-	-	-
..... number	(D)	-	-	-	-	-	-	-
50 to 99 farms	-	1	-	-	-	-	-	-
..... number	-	(D)	-	-	-	-	-	-
100 to 199 farms	1	-	-	-	-	-	-	-
..... number	(D)	-	-	-	-	-	-	-
200 to 499 farms	-	-	-	-	-	-	1	-
..... number	-	-	-	-	-	-	(D)	-
500 or more farms	-	-	-	-	-	-	-	-
..... number	-	-	-	-	-	-	-	-
SALES								
Dairy products sold farms, 2007	-	5	15	2	-	-	6	1
..... 2002	3	1	5	1	-	3	2	2
..... \$1,000, 2007	-	(D)	631	(D)	-	-	24	(D)
..... 2002	213	(D)	714	(D)	-	95	(D)	(D)
Cattle and calves sold farms, 2007	364	846	1,196	458	22	99	397	236
..... 2002	328	920	1,398	458	24	93	404	235
..... number, 2007	22,923	23,138	37,551	8,512	23,807	8,778	13,166	8,937
..... 2002	35,435	34,716	43,835	7,474	15,825	9,370	13,710	11,857
..... \$1,000, 2007	18,027	(D)	25,765	4,483	18,704	5,197	8,307	5,082
..... 2002	19,304	14,899	21,255	3,141	8,934	4,437	6,213	4,817
2007 farms by number sold:								
1 to 9 farms	158	341	709	282	5	24	235	98
..... number	752	1,563	2,796	1,132	30	121	917	432
10 to 19 farms	77	179	227	77	1	19	76	45
..... number	1,004	2,388	2,905	1,034	(D)	250	982	(D)
20 to 49 farms	59	205	166	67	4	19	52	56
..... number	1,795	(D)	4,971	2,198	115	591	1,487	1,652
50 to 99 farms	22	89	45	21	5	11	17	22
..... number	1,558	6,136	3,289	1,435	365	801	1,171	1,668
100 to 199 farms	23	22	23	5	2	15	11	6
..... number	2,995	3,041	2,955	603	(D)	2,058	1,432	753
200 to 499 farms	16	9	16	6	1	8	3	7
..... number	4,163	2,946	4,805	2,110	(D)	2,837	1,172	1,690
500 or more farms	9	1	10	-	4	3	3	2
..... number	10,656	(D)	15,830	-	(D)	2,120	6,005	(D)
Calves weighing less than 500 pounds, sold farms, 2007	182	605	655	284	17	64	206	145
..... 2002	157	775	1,002	351	18	61	320	176
..... number, 2007	3,603	10,093	8,324	3,699	2,846	2,881	2,546	3,698
..... 2002	3,614	17,250	13,693	4,002	735	2,228	5,916	4,629
2007 farms by number sold:								
1 to 9 farms	87	301	427	186	4	16	138	77
..... number	(D)	1,383	1,608	741	14	(D)	581	342
10 to 19 farms	48	148	126	51	2	12	37	33
..... number	618	1,951	1,599	682	(D)	146	464	(D)
20 to 49 farms	27	122	78	38	5	23	23	22
..... number	750	3,636	2,092	1,120	112	690	699	647
50 to 99 farms	11	29	13	4	2	8	5	7
..... number	652	1,913	924	(D)	(D)	488	380	462
100 to 199 farms	7	1	7	4	-	1	3	5
..... number	823	(D)	876	711	-	(D)	422	644
200 to 499 farms	2	4	4	1	1	3	-	-
..... number	(D)	(D)	1,225	(D)	(D)	900	-	-
500 or more farms	-	-	-	-	3	1	-	1
..... number	-	-	-	-	2,251	(D)	-	(D)
Cattle, including calves weighing 500 pounds or more, sold farms, 2007	310	678	958	356	18	84	318	188
..... 2002	275	757	1,121	327	19	84	313	181
..... number, 2007	19,320	13,045	29,227	4,813	20,961	5,897	10,620	5,239
..... 2002	31,821	17,466	30,142	3,472	15,090	7,142	7,794	7,228
2007 farms by number sold:								
1 to 9 farms	166	363	656	241	5	28	215	90
..... number	722	1,537	2,260	837	16	(D)	721	(D)
10 to 19 farms	57	135	136	64	1	12	51	41
..... number	743	1,692	1,698	850	(D)	164	666	541
20 to 49 farms	33	127	96	31	1	17	28	32
..... number	1,030	3,856	2,913	953	(D)	544	871	1,053
50 to 99 farms	18	34	31	12	5	12	14	15
..... number	1,094	2,187	2,177	646	317	737	864	1,090
100 to 199 farms	14	13	18	3	1	7	4	6
..... number	1,852	1,760	2,245	393	(D)	966	500	683
200 to 499 farms	13	6	14	5	1	6	3	3
..... number	3,483	2,013	3,784	1,134	(D)	2,068	1,172	650
500 or more farms	9	-	7	-	4	2	3	1
..... number	10,396	-	14,150	-	20,212	(D)	5,826	(D)

--continued

Table 11. Cattle and Calves - Inventory and Sales: 2007 and 2002 - Con.

[For meaning of abbreviations and symbols, see introductory text]

Item	King	Kinney	Kleberg	Knox	Lamar	Lamb	Lampasas	La Salle
INVENTORY - Con.								
Cattle and calves - Con.								
Cattle on feed (see text) farms, 2007	-	-	3	1	6	4	4	3
..... farms, 2002	-	3	16	4	38	15	14	5
..... number, 2007	-	-	(D)	(D)	403	(D)	32	(D)
..... number, 2002	-	(D)	(D)	72	1,834	(D)	340	(D)
2007 farms by inventory:								
1 to 9 farms	-	-	-	-	3	1	3	-
..... number	-	-	-	-	13	(D)	(D)	-
10 to 19 farms	-	-	-	-	-	-	-	-
..... number	-	-	-	-	-	-	-	-
20 to 49 farms	-	-	2	-	1	-	1	-
..... number	-	-	(D)	-	(D)	-	(D)	-
50 to 99 farms	-	-	-	-	1	-	-	-
..... number	-	-	-	-	(D)	-	-	-
100 to 199 farms	-	-	-	1	-	1	-	-
..... number	-	-	-	(D)	-	(D)	-	-
200 to 499 farms	-	-	-	-	1	-	-	-
..... number	-	-	-	-	(D)	-	-	2
500 or more farms	-	-	1	-	-	2	-	1
..... number	-	-	(D)	-	-	(D)	-	(D)
SALES								
Dairy products sold farms, 2007	3	-	-	2	13	7	1	-
..... farms, 2002	-	-	1	1	15	5	3	1
..... \$1,000, 2007	(D)	-	-	(D)	5,157	63,089	(D)	-
..... \$1,000, 2002	-	-	(D)	(D)	3,533	20,750	(D)	(D)
Cattle and calves sold farms, 2007	31	85	183	105	907	120	452	187
..... farms, 2002	27	82	182	135	998	149	476	208
..... number, 2007	14,277	5,162	39,810	19,633	39,277	191,100	18,694	24,793
..... number, 2002	11,166	5,531	70,115	51,394	46,874	181,457	21,844	30,142
..... \$1,000, 2007	(D)	2,600	(D)	14,578	26,564	199,617	10,521	22,797
..... \$1,000, 2002	(D)	2,246	47,707	31,421	22,323	143,635	10,093	19,978
2007 farms by number sold:								
1 to 9 farms	5	21	105	8	336	24	170	54
..... number	14	86	383	46	1,509	134	707	278
10 to 19 farms	5	15	23	16	202	13	105	39
..... number	79	(D)	321	200	2,684	177	1,421	(D)
20 to 49 farms	4	19	26	31	204	20	87	43
..... number	124	634	760	925	6,145	602	2,563	1,303
50 to 99 farms	9	15	16	6	94	19	52	17
..... number	724	1,030	(D)	471	6,435	1,266	3,476	1,191
100 to 199 farms	2	9	8	18	34	14	24	18
..... number	(D)	1,329	(D)	2,508	4,536	2,047	3,515	2,726
200 to 499 farms	2	5	3	14	22	14	10	13
..... number	(D)	1,265	796	4,902	6,074	3,556	2,666	4,172
500 or more farms	4	1	2	12	15	16	4	3
..... number	12,591	(D)	(D)	10,581	11,894	183,318	4,346	(D)
Calves weighing less than 500 pounds, sold farms, 2007	11	54	114	36	529	63	269	122
..... farms, 2002	17	65	140	43	741	79	365	172
..... number, 2007	911	2,024	1,938	1,467	9,054	11,201	6,415	4,276
..... number, 2002	1,203	3,013	3,139	1,841	15,930	5,233	6,975	4,978
2007 farms by number sold:								
1 to 9 farms	-	19	63	11	278	15	140	52
..... number	-	(D)	175	58	1,151	65	586	241
10 to 19 farms	4	12	27	6	127	7	53	26
..... number	44	148	335	92	1,592	102	714	381
20 to 49 farms	1	7	17	10	92	21	52	21
..... number	(D)	262	477	306	2,702	615	1,554	652
50 to 99 farms	4	12	4	6	21	7	11	11
..... number	220	884	251	411	1,282	468	702	753
100 to 199 farms	1	3	2	2	7	6	9	9
..... number	(D)	392	(D)	(D)	952	836	1,132	1,304
200 to 499 farms	1	1	-	1	4	-	2	3
..... number	(D)	(D)	-	(D)	1,375	-	(D)	945
500 or more farms	-	-	1	-	-	7	2	-
..... number	-	-	(D)	-	-	9,115	(D)	-
Cattle, including calves weighing 500 pounds or more, sold farms, 2007	28	74	152	101	751	99	373	149
..... farms, 2002	23	65	128	129	829	116	380	174
..... number, 2007	13,366	3,138	37,872	18,166	30,223	179,899	12,279	20,517
..... number, 2002	9,963	2,518	66,976	49,553	30,944	176,224	14,869	25,164
2007 farms by number sold:								
1 to 9 farms	6	23	94	12	341	19	185	54
..... number	22	63	305	70	1,423	99	696	(D)
10 to 19 farms	3	10	25	18	152	9	66	31
..... number	49	116	303	231	1,918	106	901	408
20 to 49 farms	7	23	15	23	147	23	67	27
..... number	227	687	(D)	573	4,348	683	2,013	780
50 to 99 farms	5	12	10	8	57	11	30	17
..... number	422	828	(D)	542	3,760	747	1,908	1,183
100 to 199 farms	2	3	3	16	22	14	15	11
..... number	(D)	308	(D)	2,192	3,014	1,809	2,224	1,438
200 to 499 farms	1	2	3	13	19	12	7	6
..... number	(D)	(D)	(D)	4,697	5,194	3,535	1,793	1,855
500 or more farms	4	1	2	11	13	11	3	3
..... number	12,116	(D)	(D)	9,861	10,566	172,920	2,744	(D)

--continued

Table 11. Cattle and Calves - Inventory and Sales: 2007 and 2002 - Con.

[For meaning of abbreviations and symbols, see introductory text]

Item	Lavaca	Lee	Leon	Liberty	Limestone	Lipscomb	Live Oak	Llano
INVENTORY - Con.								
Cattle and calves - Con.								
Cattle on feed (see text) farms, 2007	11	3	15	11	16	1	7	4
..... 2002	50	38	68	36	21	3	24	17
..... number, 2007	197	(D)	224	42	577	(D)	54	(D)
..... 2002	1,269	582	2,007	275	670	718	634	655
2007 farms by inventory:								
1 to 9 farms	3	1	6	11	2	-	5	2
..... number	(D)	(D)	(D)	42	(D)	-	(D)	(D)
10 to 19 farms	6	-	7	-	4	-	2	-
..... number	86	-	84	-	(D)	-	(D)	-
20 to 49 farms	-	-	-	-	6	-	-	1
..... number	-	-	-	-	206	-	-	(D)
50 to 99 farms	2	-	2	-	4	-	-	-
..... number	(D)	-	(D)	-	300	-	-	-
100 to 199 farms	-	-	-	-	-	1	-	1
..... number	-	-	-	-	-	(D)	-	(D)
200 to 499 farms	-	2	-	-	-	-	-	-
..... number	-	(D)	-	-	-	-	-	-
500 or more farms	-	-	-	-	-	-	-	-
..... number	-	-	-	-	-	-	-	-
SALES								
Dairy products sold farms, 2007	20	10	9	21	12	1	-	2
..... 2002	5	1	1	-	6	1	-	1
..... \$1,000, 2007	1,839	102	99	150	573	(D)	-	(D)
..... 2002	1,500	(D)	(D)	-	348	(D)	-	(D)
Cattle and calves sold farms, 2007	2,071	1,341	1,191	781	945	130	516	459
..... 2002	2,386	1,443	1,274	912	1,038	151	579	481
..... number, 2007	52,012	47,594	50,867	24,446	47,612	41,799	22,818	17,278
..... 2002	67,199	43,450	54,848	20,795	55,822	39,291	25,321	20,959
..... \$1,000, 2007	27,420	30,665	32,151	13,267	28,470	35,299	14,090	11,100
..... 2002	26,245	17,691	22,996	7,544	25,776	(D)	11,497	10,526
2007 farms by number sold:								
1 to 9 farms	837	593	475	452	329	4	222	174
..... number	3,917	2,648	2,022	1,934	1,635	25	969	767
10 to 19 farms	525	254	272	135	186	13	91	79
..... number	7,225	3,380	3,630	(D)	2,461	186	1,264	(D)
20 to 49 farms	446	290	246	106	216	30	110	99
..... number	13,377	8,651	7,450	3,119	6,689	845	3,107	2,864
50 to 99 farms	173	150	117	44	132	19	37	57
..... number	11,414	(D)	7,900	2,961	8,943	1,272	2,781	3,909
100 to 199 farms	65	32	47	19	47	23	34	40
..... number	8,287	4,437	6,377	2,362	5,982	3,329	4,380	5,257
200 to 499 farms	22	16	22	23	23	24	14	8
..... number	5,580	4,562	6,551	6,659	7,051	7,168	4,440	2,039
500 or more farms	3	6	12	2	12	17	8	2
..... number	2,212	(D)	16,937	(D)	14,851	28,974	5,877	(D)
Calves weighing less than 500 pounds, sold farms, 2007	1,521	933	834	542	635	49	337	224
..... 2002	2,058	1,232	1,117	801	845	51	458	306
..... number, 2007	25,193	16,035	18,647	12,176	15,887	3,630	8,337	3,654
..... 2002	38,159	22,630	27,474	14,595	18,557	6,042	11,158	5,380
2007 farms by number sold:								
1 to 9 farms	742	456	392	307	286	7	161	129
..... number	3,441	(D)	1,779	1,307	1,354	37	(D)	538
10 to 19 farms	384	214	197	95	139	3	81	46
..... number	5,133	2,825	2,577	1,217	1,849	38	1,110	575
20 to 49 farms	309	198	160	76	152	20	59	31
..... number	8,923	5,845	4,478	2,200	4,241	578	1,714	926
50 to 99 farms	63	47	56	39	36	8	23	15
..... number	4,110	2,722	3,556	2,728	2,348	523	1,397	924
100 to 199 farms	16	17	20	15	14	5	8	2
..... number	2,155	2,222	2,274	2,217	(D)	619	1,169	(D)
200 to 499 farms	7	1	7	10	7	6	4	1
..... number	1,431	(D)	(D)	2,507	2,457	1,835	1,445	(D)
500 or more farms	-	-	2	-	1	-	1	-
..... number	-	-	(D)	-	(D)	-	(D)	-
Cattle, including calves weighing 500 pounds or more, sold farms, 2007	1,625	1,067	958	529	801	116	413	403
..... 2002	1,750	1,088	969	546	810	142	473	431
..... number, 2007	26,819	31,559	32,220	12,270	31,725	38,169	14,481	13,624
..... 2002	29,040	20,820	27,374	6,200	37,265	33,249	14,163	15,579
2007 farms by number sold:								
1 to 9 farms	958	614	538	376	362	10	213	158
..... number	3,916	2,309	1,987	1,321	1,580	50	(D)	(D)
10 to 19 farms	313	192	170	78	157	12	75	85
..... number	4,160	2,550	2,224	987	2,077	163	1,008	1,145
20 to 49 farms	260	174	156	46	168	19	63	75
..... number	7,791	5,116	4,658	1,238	5,439	494	1,869	2,228
50 to 99 farms	66	59	48	14	77	18	24	46
..... number	4,427	3,817	3,225	(D)	5,072	1,183	1,635	3,099
100 to 199 farms	17	12	25	8	16	23	24	31
..... number	(D)	1,510	3,651	925	2,370	3,509	3,005	4,214
200 to 499 farms	9	10	15	6	12	18	13	7
..... number	2,426	2,460	4,454	1,892	4,046	4,924	4,644	1,669
500 or more farms	2	6	6	1	9	16	1	1
..... number	(D)	13,797	12,021	(D)	11,141	27,846	(D)	(D)

--continued

Table 11. Cattle and Calves - Inventory and Sales: 2007 and 2002 - Con.

[For meaning of abbreviations and symbols, see introductory text]

Item	Loving	Lubbock	Lynn	McCulloch	McLennan	McMullen	Madison	Marion
INVENTORY - Con.								
Cattle and calves - Con.								
Cattle on feed (see text) farms, 2007	-	5	-	-	17	1	9	2
..... 2002	-	9	-	19	44	3	28	3
..... number, 2007	-	(D)	-	-	1,165	(D)	425	(D)
..... 2002	-	(D)	-	1,217	747	(D)	569	(D)
2007 farms by inventory:								
1 to 9 farms	-	4	-	-	9	-	6	1
..... number	-	18	-	-	(D)	-	11	(D)
10 to 19 farms	-	-	-	-	6	-	-	-
..... number	-	-	-	-	68	-	-	-
20 to 49 farms	-	-	-	-	-	1	-	-
..... number	-	-	-	-	-	(D)	-	-
50 to 99 farms	-	-	-	-	-	-	1	-
..... number	-	-	-	-	-	-	(D)	-
100 to 199 farms	-	-	-	-	-	-	1	-
..... number	-	-	-	-	-	-	(D)	-
200 to 499 farms	-	-	-	-	1	-	1	1
..... number	-	-	-	-	(D)	-	(D)	(D)
500 or more farms	-	1	-	-	1	-	-	-
..... number	-	(D)	-	-	(D)	-	-	-
SALES								
Dairy products sold farms, 2007	-	9	-	-	33	-	-	2
..... 2002	-	5	1	2	14	-	2	-
..... \$1,000, 2007	-	44	-	-	11,533	-	-	(D)
..... 2002	-	(D)	(D)	(D)	6,430	-	(D)	-
Cattle and calves sold farms, 2007	6	200	55	313	1,252	126	668	101
..... 2002	9	181	59	333	1,420	170	687	99
..... number, 2007	1,130	(D)	2,485	17,341	45,646	10,021	30,573	2,492
..... 2002	1,013	92,479	2,688	16,923	63,451	14,730	29,355	3,775
..... \$1,000, 2007	(D)	(D)	1,822	11,099	35,550	(D)	18,574	1,925
..... 2002	523	(D)	1,435	7,996	28,892	6,106	13,570	1,843
2007 farms by number sold:								
1 to 9 farms	-	104	20	91	683	26	244	51
..... number	-	420	102	480	2,790	92	1,157	193
10 to 19 farms	1	27	9	59	241	27	150	29
..... number	(D)	350	128	(D)	3,236	376	1,998	395
20 to 49 farms	-	42	17	87	176	35	144	15
..... number	-	(D)	548	2,649	5,281	1,019	4,406	432
50 to 99 farms	1	11	3	33	91	18	74	5
..... number	(D)	(D)	215	2,496	6,017	1,178	5,180	(D)
100 to 199 farms	1	5	3	22	40	11	36	-
..... number	(D)	(D)	368	2,872	5,756	1,420	4,462	-
200 to 499 farms	3	9	2	20	9	6	12	-
..... number	934	(D)	(D)	5,605	2,266	1,876	4,073	-
500 or more farms	-	2	1	1	12	3	8	1
..... number	-	(D)	(D)	(D)	20,300	4,060	9,297	(D)
Calves weighing less than 500 pounds, sold farms, 2007	6	104	30	139	760	89	452	70
..... 2002	8	114	31	198	1,023	128	555	81
..... number, 2007	522	(D)	701	3,591	13,343	2,922	9,212	811
..... 2002	350	(D)	720	4,048	16,028	4,661	11,359	876
2007 farms by number sold:								
1 to 9 farms	1	46	14	52	463	29	213	39
..... number	(D)	180	83	(D)	1,848	129	947	(D)
10 to 19 farms	-	18	4	46	144	20	105	18
..... number	-	234	51	642	1,780	265	1,393	214
20 to 49 farms	-	36	8	21	108	26	93	11
..... number	-	1,055	237	607	3,166	726	2,762	259
50 to 99 farms	2	1	2	14	28	8	30	2
..... number	(D)	(D)	(D)	840	1,814	499	1,848	(D)
100 to 199 farms	3	2	2	4	13	3	8	-
..... number	(D)	(D)	(D)	590	1,435	393	902	-
200 to 499 farms	-	1	-	2	2	3	2	-
..... number	-	(D)	-	(D)	(D)	910	(D)	-
500 or more farms	-	-	-	-	2	-	1	-
..... number	-	-	-	-	(D)	-	(D)	-
Cattle, including calves weighing 500 pounds or more, sold farms, 2007	5	163	41	272	969	108	546	80
..... 2002	7	147	45	277	1,119	153	523	75
..... number, 2007	608	(D)	1,784	13,750	32,303	7,099	21,361	1,681
..... 2002	663	(D)	1,968	12,875	47,423	10,069	17,996	2,899
2007 farms by number sold:								
1 to 9 farms	-	103	16	105	597	40	268	61
..... number	-	418	51	(D)	2,089	168	1,015	172
10 to 19 farms	1	21	5	49	163	25	115	7
..... number	(D)	248	67	696	2,174	(D)	1,487	(D)
20 to 49 farms	-	15	15	61	110	17	89	10
..... number	-	449	457	1,944	3,146	491	2,554	256
50 to 99 farms	2	9	2	22	58	14	39	1
..... number	(D)	584	(D)	1,585	3,614	976	2,580	(D)
100 to 199 farms	1	5	-	16	26	7	17	-
..... number	(D)	672	-	2,072	3,292	848	2,270	-
200 to 499 farms	1	8	2	18	6	3	11	-
..... number	(D)	2,891	(D)	4,943	1,688	1,257	3,668	-
500 or more farms	-	2	1	1	9	2	7	1
..... number	-	(D)	(D)	(D)	16,300	(D)	7,787	(D)

--continued

Table 11. **Cattle and Calves - Inventory and Sales: 2007 and 2002 - Con.**

[For meaning of abbreviations and symbols, see introductory text]

Item	Martin	Mason	Matagorda	Maverick	Medina	Menard	Midland	Milam
INVENTORY - Con.								
Cattle and calves - Con.								
Cattle on feed (see text) farms, 2007	-	8	4	2	9	-	5	15
..... 2002	2	20	37	2	38	4	8	34
..... number, 2007	-	868	(D)	(D)	(D)	-	153	149
..... 2002	(D)	733	834	(D)	(D)	(D)	274	1,980
2007 farms by inventory:								
1 to 9 farms	-	3	1	-	5	-	3	7
..... number	-	(D)	(D)	-	26	-	(D)	37
10 to 19 farms	-	-	2	-	-	-	-	8
..... number	-	-	(D)	-	-	-	-	112
20 to 49 farms	-	-	-	-	-	-	1	-
..... number	-	-	-	-	-	-	(D)	-
50 to 99 farms	-	2	-	-	1	-	-	-
..... number	-	(D)	-	-	(D)	-	-	-
100 to 199 farms	-	-	-	-	2	-	1	-
..... number	-	-	-	-	(D)	-	(D)	-
200 to 499 farms	-	3	1	1	-	-	-	-
..... number	-	738	(D)	(D)	-	-	-	-
500 or more farms	-	-	-	1	1	-	-	-
..... number	-	-	-	(D)	(D)	-	-	-
SALES								
Dairy products sold farms, 2007	-	1	10	-	1	-	-	8
..... 2002	1	1	5	-	4	1	-	5
..... \$1,000, 2007	-	(D)	42	-	(D)	-	-	24
..... 2002	(D)	(D)	138	-	508	(D)	-	66
Cattle and calves sold farms, 2007	44	440	528	111	1,013	160	108	1,253
..... 2002	47	477	633	75	1,143	162	95	1,356
..... number, 2007	2,480	57,119	36,289	22,714	40,775	7,203	4,239	52,617
..... 2002	1,948	76,279	41,191	47,826	62,259	7,773	5,254	58,557
..... \$1,000, 2007	1,580	42,705	20,660	23,348	35,749	4,722	2,617	30,430
..... 2002	937	41,264	18,005	30,132	35,993	3,709	2,954	24,820
2007 farms by number sold:								
1 to 9 farms	10	108	155	53	595	44	57	481
..... number	39	527	654	201	2,546	188	258	2,089
10 to 19 farms	11	75	86	14	211	33	18	258
..... number	157	1,028	1,203	197	2,838	459	(D)	3,565
20 to 49 farms	6	141	113	25	128	41	11	284
..... number	178	4,528	3,376	862	3,675	1,237	300	8,513
50 to 99 farms	9	61	86	6	53	22	10	123
..... number	575	4,165	5,795	(D)	3,638	1,485	725	8,787
100 to 199 farms	5	31	46	6	16	13	6	50
..... number	775	4,149	6,492	812	2,224	1,699	763	6,744
200 to 499 farms	3	15	32	3	5	7	5	44
..... number	756	4,391	10,165	864	1,510	2,135	1,291	(D)
500 or more farms	-	9	10	4	5	-	1	13
..... number	-	38,331	8,604	(D)	24,344	-	(D)	(D)
Calves weighing less than 500 pounds, sold farms, 2007	23	212	401	69	529	86	44	845
..... 2002	31	290	547	55	865	91	65	1,070
..... number, 2007	636	4,371	16,783	1,607	5,508	1,610	1,399	19,508
..... 2002	685	19,946	18,111	12,594	12,538	1,836	1,594	23,288
2007 farms by number sold:								
1 to 9 farms	10	96	123	28	348	42	19	392
..... number	(D)	450	(D)	(D)	1,318	195	98	1,678
10 to 19 farms	5	53	76	19	117	14	7	189
..... number	64	701	938	236	1,489	(D)	99	2,459
20 to 49 farms	6	42	111	15	48	22	6	188
..... number	190	1,142	3,422	540	1,437	606	184	5,404
50 to 99 farms	-	17	46	4	13	6	9	44
..... number	-	990	3,000	260	761	392	582	2,643
100 to 199 farms	1	2	30	2	2	2	3	22
..... number	(D)	(D)	3,883	(D)	(D)	(D)	436	2,884
200 to 499 farms	1	2	14	1	1	-	-	7
..... number	(D)	(D)	4,305	(D)	(D)	-	-	2,474
500 or more farms	-	-	1	-	-	-	-	3
..... number	-	-	(D)	-	-	-	-	1,966
Cattle, including calves weighing 500 pounds or more, sold farms, 2007	36	386	438	83	847	138	91	1,013
..... 2002	35	431	468	63	906	129	71	1,058
..... number, 2007	1,844	52,748	19,506	21,107	35,267	5,593	2,840	33,109
..... 2002	1,263	56,333	23,080	35,232	49,721	5,937	3,660	35,269
2007 farms by number sold:								
1 to 9 farms	11	112	192	46	568	51	53	516
..... number	(D)	487	717	(D)	2,173	214	217	2,039
10 to 19 farms	7	68	78	10	145	23	15	185
..... number	90	926	1,008	112	1,927	297	177	2,444
20 to 49 farms	3	113	89	14	82	33	7	155
..... number	97	3,544	2,691	351	2,474	980	200	4,556
50 to 99 farms	8	45	35	3	33	16	8	85
..... number	486	3,069	2,284	210	2,184	1,130	511	5,807
100 to 199 farms	6	27	24	5	10	9	5	34
..... number	883	3,683	3,148	665	1,248	1,149	616	4,215
200 to 499 farms	1	13	11	2	4	6	2	31
..... number	(D)	3,766	3,292	(D)	1,120	1,823	(D)	8,032
500 or more farms	-	8	9	3	5	-	1	7
..... number	-	37,273	6,366	(D)	24,141	-	(D)	6,016

--continued

Table 11. Cattle and Calves - Inventory and Sales: 2007 and 2002 - Con.

[For meaning of abbreviations and symbols, see introductory text]

Item	Mills	Mitchell	Montague	Montgomery	Moore	Morris	Motley	Nacogdoches
INVENTORY - Con.								
Cattle and calves - Con.								
Cattle on feed (see text) farms, 2007	5	2	7	8	7	-	1	6
..... 2002	10	5	31	37	6	3	4	20
..... number, 2007	137	(D)	40	20	139,948	-	(D)	175
..... 2002	576	32	2,795	1,049	128,576	(D)	121	376
2007 farms by inventory:								
1 to 9 farms	3	1	6	8	-	-	1	1
..... number	(D)	(D)	(D)	20	-	-	(D)	(D)
10 to 19 farms	-	-	-	-	-	-	-	1
..... number	-	-	-	-	-	-	-	(D)
20 to 49 farms	-	-	1	-	1	-	-	3
..... number	-	-	(D)	-	(D)	-	-	80
50 to 99 farms	2	-	-	-	-	-	-	1
..... number	(D)	-	-	-	-	-	-	(D)
100 to 199 farms	-	-	-	-	-	-	-	-
..... number	-	-	-	-	-	-	-	-
200 to 499 farms	-	1	-	-	1	-	-	-
..... number	-	(D)	-	-	(D)	-	-	-
500 or more farms	-	-	-	-	5	-	-	-
..... number	-	-	-	-	(D)	-	-	-
SALES								
Dairy products sold farms, 2007	2	-	6	6	2	2	-	9
..... 2002	4	2	12	2	-	7	2	10
..... \$1,000, 2007	(D)	-	1,699	27	(D)	(D)	-	2,371
..... 2002	(D)	(D)	1,999	(D)	-	465	(D)	1,461
Cattle and calves sold farms, 2007	484	135	857	630	77	236	129	632
..... 2002	412	159	865	637	76	245	133	760
..... number, 2007	24,570	13,518	40,993	10,073	317,634	9,629	14,028	23,573
..... 2002	22,229	9,128	51,635	14,048	324,495	15,140	11,941	27,474
..... \$1,000, 2007	16,957	9,170	26,716	5,673	(D)	7,330	9,136	13,710
..... 2002	11,940	4,564	25,109	6,444	(D)	8,318	(D)	11,960
2007 farms by number sold:								
1 to 9 farms	135	45	364	394	9	92	16	177
..... number	644	203	1,638	1,615	53	439	85	810
10 to 19 farms	134	23	164	105	6	60	21	141
..... number	1,828	302	2,241	1,364	72	(D)	307	1,975
20 to 49 farms	106	20	171	89	12	41	32	172
..... number	3,326	637	5,449	2,539	421	1,204	962	5,257
50 to 99 farms	65	26	86	27	13	22	21	88
..... number	4,376	1,870	5,967	1,688	842	1,509	1,429	5,691
100 to 199 farms	22	10	37	12	11	16	21	44
..... number	3,317	1,358	5,245	1,637	1,639	2,066	2,981	5,842
200 to 499 farms	15	6	22	3	11	4	15	6
..... number	4,029	1,948	6,148	1,230	3,346	875	4,949	1,700
500 or more farms	7	5	13	-	15	1	3	4
..... number	7,050	7,200	14,305	-	311,261	(D)	3,315	2,298
Calves weighing less than 500 pounds, sold farms, 2007	271	71	439	417	34	142	63	431
..... 2002	267	103	557	518	32	210	74	615
..... number, 2007	7,086	1,598	7,226	5,508	5,921	2,486	2,467	9,066
..... 2002	4,352	2,127	8,875	8,048	4,357	5,041	2,252	11,919
2007 farms by number sold:								
1 to 9 farms	112	32	237	260	9	68	13	168
..... number	485	(D)	950	1,099	29	(D)	(D)	(D)
10 to 19 farms	63	12	104	78	6	38	18	109
..... number	828	154	1,370	987	80	508	255	1,457
20 to 49 farms	68	20	66	62	3	24	16	117
..... number	1,924	656	2,050	1,774	95	660	479	3,436
50 to 99 farms	20	5	25	9	4	10	10	24
..... number	1,365	272	1,586	536	(D)	606	742	1,601
100 to 199 farms	3	1	5	8	6	1	5	12
..... number	(D)	(D)	(D)	1,112	993	(D)	655	1,266
200 to 499 farms	4	1	2	-	4	1	1	-
..... number	1,422	(D)	(D)	-	1,237	(D)	(D)	-
500 or more farms	1	-	-	-	2	-	-	1
..... number	(D)	-	-	-	(D)	-	-	(D)
Cattle, including calves weighing 500 pounds or more, sold farms, 2007	420	113	731	449	69	182	118	510
..... 2002	352	132	719	431	62	179	108	578
..... number, 2007	17,484	11,920	33,767	4,565	311,713	7,143	11,561	14,507
..... 2002	17,877	7,001	42,760	6,000	320,138	10,099	9,689	15,555
2007 farms by number sold:								
1 to 9 farms	161	43	365	340	9	81	26	200
..... number	701	190	1,501	1,061	38	(D)	134	814
10 to 19 farms	110	16	117	56	5	44	20	108
..... number	1,492	200	1,558	689	55	586	278	1,439
20 to 49 farms	83	15	134	35	12	29	25	118
..... number	2,606	518	4,181	977	464	868	731	3,528
50 to 99 farms	34	23	52	12	17	14	20	56
..... number	2,341	1,538	3,483	740	1,184	1,018	1,383	3,500
100 to 199 farms	21	6	34	4	6	11	11	21
..... number	3,146	873	4,747	(D)	776	1,218	1,639	2,736
200 to 499 farms	7	5	17	2	7	2	13	4
..... number	2,094	1,536	4,543	(D)	1,988	(D)	4,081	840
500 or more farms	4	5	12	-	13	1	3	3
..... number	5,104	7,065	13,754	-	307,208	(D)	3,315	1,650

--continued

Table 11. Cattle and Calves - Inventory and Sales: 2007 and 2002 - Con.

[For meaning of abbreviations and symbols, see introductory text]

Item	Navarro	Newton	Nolan	Nueces	Ochiltree	Oldham	Orange	Palo Pinto
INVENTORY - Con.								
Cattle and calves - Con.								
Cattle on feed (see text) farms, 2007	13	6	4	2	10	3	4	15
..... 2002	53	2	5	21	9	6	15	24
..... number, 2007	360	21	(D)	(D)	76,413	(D)	35	1,740
..... 2002	930	(D)	111	487	(D)	(D)	127	1,165
2007 farms by inventory:								
1 to 9 farms	11	6	3	-	-	-	2	4
..... number	(D)	21	15	-	-	-	(D)	(D)
10 to 19 farms	-	-	-	-	2	-	2	-
..... number	-	-	-	-	(D)	-	(D)	-
20 to 49 farms	1	-	-	-	2	-	-	2
..... number	(D)	-	-	-	(D)	-	-	(D)
50 to 99 farms	-	-	-	2	-	-	-	3
..... number	-	-	-	(D)	-	-	-	165
100 to 199 farms	-	-	-	-	2	-	-	3
..... number	-	-	-	-	(D)	-	-	465
200 to 499 farms	1	-	1	-	1	1	-	3
..... number	(D)	-	(D)	-	(D)	(D)	-	1,030
500 or more farms	-	-	-	-	3	2	-	-
..... number	-	-	-	-	75,743	(D)	-	-
SALES								
Dairy products sold farms, 2007	17	1	-	-	-	1	6	6
..... 2002	8	-	1	1	-	1	1	6
..... \$1,000, 2007	(D)	(D)	-	-	-	(D)	36	222
..... 2002	2,183	-	(D)	(D)	-	(D)	(D)	1,072
Cattle and calves sold farms, 2007	1,138	172	180	205	134	77	255	572
..... 2002	1,174	197	185	232	150	58	244	543
..... number, 2007	43,368	2,447	23,240	4,375	194,010	106,860	4,006	25,782
..... 2002	50,138	2,286	9,284	6,294	229,645	86,387	5,831	22,254
..... \$1,000, 2007	25,819	1,307	15,794	2,585	(D)	110,513	1,963	18,123
..... 2002	21,879	837	4,185	2,613	(D)	62,910	2,097	11,278
2007 farms by number sold:								
1 to 9 farms	531	105	73	123	15	8	173	290
..... number	2,106	397	325	452	61	36	597	1,194
10 to 19 farms	213	39	33	25	25	5	45	100
..... number	2,845	(D)	423	327	348	86	590	1,390
20 to 49 farms	222	24	32	25	34	14	24	96
..... number	6,721	735	(D)	757	1,174	441	623	2,945
50 to 99 farms	98	1	16	24	14	5	9	36
..... number	6,762	(D)	1,165	1,810	1,020	378	726	2,421
100 to 199 farms	47	-	12	8	17	11	1	25
..... number	6,545	-	1,491	1,029	2,523	1,414	(D)	3,486
200 to 499 farms	15	3	11	-	17	16	2	16
..... number	4,980	700	3,514	-	5,015	5,521	(D)	4,594
500 or more farms	12	-	3	-	12	18	1	9
..... number	13,409	-	(D)	-	183,869	98,984	(D)	9,752
Calves weighing less than 500 pounds, sold farms, 2007	625	120	92	115	55	24	164	301
..... 2002	872	176	130	167	60	18	203	341
..... number, 2007	12,113	1,225	2,493	1,895	2,934	1,791	2,474	4,298
..... 2002	19,926	1,708	3,290	3,265	2,957	1,988	4,340	5,593
2007 farms by number sold:								
1 to 9 farms	335	72	56	69	10	12	118	181
..... number	1,330	266	250	245	44	67	475	725
10 to 19 farms	121	32	10	17	9	-	24	63
..... number	1,544	415	(D)	(D)	140	-	293	822
20 to 49 farms	116	13	14	18	18	3	12	42
..... number	3,161	304	360	544	571	114	319	1,370
50 to 99 farms	33	2	4	10	10	5	7	12
..... number	2,088	(D)	254	730	668	303	437	746
100 to 199 farms	12	1	7	1	4	2	1	1
..... number	(D)	(D)	1,050	(D)	572	(D)	(D)	(D)
200 to 499 farms	7	-	1	-	4	1	1	2
..... number	2,110	-	(D)	-	939	(D)	(D)	(D)
500 or more farms	1	-	-	-	-	1	1	-
..... number	(D)	-	-	-	-	(D)	(D)	-
Cattle, including calves weighing 500 pounds or more, sold farms, 2007	950	119	146	167	114	72	170	466
..... 2002	935	122	155	182	125	50	164	445
..... number, 2007	31,255	1,222	20,747	2,480	191,076	105,069	1,532	21,484
..... 2002	30,212	578	5,994	3,029	226,688	84,399	1,491	16,661
2007 farms by number sold:								
1 to 9 farms	513	86	63	105	20	7	136	266
..... number	1,821	243	258	323	76	22	391	944
10 to 19 farms	165	18	28	22	24	5	14	65
..... number	2,160	253	377	(D)	304	61	179	874
20 to 49 farms	155	12	20	25	22	11	15	70
..... number	4,475	266	599	777	746	310	418	2,084
50 to 99 farms	67	-	18	14	9	5	3	23
..... number	4,332	-	(D)	1,011	689	376	(D)	1,566
100 to 199 farms	25	3	7	1	15	10	1	20
..... number	3,335	460	841	(D)	2,277	1,225	(D)	2,906
200 to 499 farms	16	-	7	-	13	16	1	14
..... number	4,564	-	2,220	-	3,959	5,445	(D)	4,002
500 or more farms	9	-	3	-	11	18	-	8
..... number	10,568	-	(D)	-	183,025	97,630	-	9,108

--continued

Table 11. Cattle and Calves - Inventory and Sales: 2007 and 2002 - Con.

[For meaning of abbreviations and symbols, see introductory text]

Item	Panola	Parker	Parmer	Pecos	Polk	Potter	Presidio	Rains
INVENTORY - Con.								
Cattle and calves - Con.								
Cattle on feed (see text) farms, 2007	10	26	13	1	1	2	-	3
..... 2002	8	84	21	6	17	6	-	3
..... number, 2007	211	1,287	299,584	(D)	(D)	(D)	-	(D)
..... 2002	59	1,254	257,877	(D)	199	723	-	84
2007 farms by inventory:								
1 to 9 farms	1	12	-	-	-	-	-	2
..... number	(D)	23	-	-	-	-	-	(D)
10 to 19 farms	7	6	-	-	-	-	-	-
..... number	(D)	83	-	-	-	-	-	-
20 to 49 farms	1	2	-	-	1	-	-	1
..... number	(D)	(D)	-	-	(D)	-	-	(D)
50 to 99 farms	-	2	2	1	-	-	-	-
..... number	-	(D)	(D)	(D)	-	-	-	-
100 to 199 farms	1	1	-	-	-	1	-	-
..... number	(D)	(D)	-	-	-	(D)	-	-
200 to 499 farms	-	2	1	-	-	1	-	-
..... number	-	(D)	(D)	-	-	(D)	-	-
500 or more farms	-	1	10	-	-	-	-	-
..... number	-	(D)	299,056	-	-	-	-	-
SALES								
Dairy products sold farms, 2007	3	16	12	1	12	3	-	11
..... 2002	12	15	4	1	5	-	-	11
..... \$1,000, 2007	(D)	(D)	100,287	(D)	138	9	-	3,834
..... 2002	1,603	2,691	5,209	(D)	103	-	-	4,032
Cattle and calves sold farms, 2007	499	1,393	184	100	358	95	77	299
..... 2002	568	1,409	232	104	370	116	75	362
..... number, 2007	19,194	46,185	691,099	19,263	9,884	29,492	12,279	7,947
..... 2002	26,070	45,030	677,096	21,913	9,546	27,756	14,943	12,325
..... \$1,000, 2007	11,627	32,872	712,764	11,732	4,993	24,177	(D)	4,663
..... 2002	11,267	24,984	526,295	10,868	4,097	17,821	(D)	5,237
2007 farms by number sold:								
1 to 9 farms	171	895	12	13	165	30	14	138
..... number	824	3,414	50	58	701	102	63	601
10 to 19 farms	109	236	15	6	77	15	13	62
..... number	1,483	3,061	193	88	(D)	194	175	854
20 to 49 farms	112	169	21	29	73	14	13	58
..... number	3,518	5,052	692	887	2,100	470	357	1,778
50 to 99 farms	68	37	28	15	24	12	11	27
..... number	4,735	2,383	1,931	1,017	1,609	854	732	1,830
100 to 199 farms	23	22	15	15	15	9	11	8
..... number	2,856	2,961	2,158	2,098	2,165	1,256	1,530	1,179
200 to 499 farms	12	16	26	14	1	7	9	6
..... number	3,369	4,430	8,029	3,643	(D)	2,028	3,152	1,705
500 or more farms	4	18	67	8	3	8	6	-
..... number	2,409	24,884	678,046	11,472	2,000	24,588	6,270	-
Calves weighing less than 500 pounds, sold farms, 2007	330	695	64	75	265	42	45	171
..... 2002	461	867	65	76	324	66	52	268
..... number, 2007	6,937	8,177	22,526	6,784	5,769	3,866	2,240	2,679
..... 2002	9,881	8,606	7,198	6,053	5,925	1,972	2,554	5,787
2007 farms by number sold:								
1 to 9 farms	143	519	9	12	124	16	10	97
..... number	616	1,943	36	72	521	58	(D)	380
10 to 19 farms	85	105	6	7	65	6	13	38
..... number	1,139	1,304	76	96	836	80	179	484
20 to 49 farms	84	49	17	26	56	16	12	24
..... number	2,358	1,375	598	(D)	1,571	474	347	704
50 to 99 farms	8	11	13	14	14	-	5	4
..... number	510	662	843	939	991	-	301	220
100 to 199 farms	4	3	3	10	3	2	2	8
..... number	440	(D)	326	1,177	350	(D)	(D)	891
200 to 499 farms	6	7	3	4	2	1	3	-
..... number	1,874	1,688	972	1,035	(D)	(D)	1,149	-
500 or more farms	-	1	13	2	1	1	-	-
..... number	-	(D)	19,675	(D)	(D)	(D)	-	-
Cattle, including calves weighing 500 pounds or more, sold farms, 2007	406	1,114	154	80	255	78	61	234
..... 2002	436	1,150	214	87	269	95	61	293
..... number, 2007	12,257	38,008	668,573	12,479	4,115	25,626	10,039	5,268
..... 2002	16,189	36,424	669,898	15,860	3,621	25,784	12,389	6,538
2007 farms by number sold:								
1 to 9 farms	188	792	12	17	155	23	16	119
..... number	(D)	2,803	54	85	564	77	69	511
10 to 19 farms	71	140	12	10	58	18	7	50
..... number	1,014	1,766	154	142	747	223	105	657
20 to 49 farms	73	109	18	22	22	5	11	42
..... number	2,232	3,301	599	650	673	144	371	1,319
50 to 99 farms	46	35	22	10	13	10	5	14
..... number	2,927	2,409	1,388	721	851	690	362	942
100 to 199 farms	20	12	9	10	4	8	9	5
..... number	2,386	1,602	1,259	1,433	580	1,116	1,209	663
200 to 499 farms	6	9	23	4	3	6	8	4
..... number	1,526	2,702	7,074	1,244	700	1,778	2,722	1,176
500 or more farms	2	17	58	7	-	8	5	-
..... number	(D)	23,425	658,045	8,204	-	21,598	5,201	-

--continued

Table 11. Cattle and Calves - Inventory and Sales: 2007 and 2002 - Con.

[For meaning of abbreviations and symbols, see introductory text]

Item	Randall	Reagan	Real	Red River	Reeves	Refugio	Roberts	Robertson
INVENTORY - Con.								
Cattle and calves - Con.								
Cattle on feed (see text) farms, 2007	10	1	-	6	-	-	4	8
..... 2002	10	-	2	32	-	11	6	48
..... number, 2007	143,176	(D)	-	672	-	-	1,536	388
..... 2002	127,311	-	(D)	1,959	-	322	1,434	843
2007 farms by inventory:								
1 to 9 farms	-	1	-	-	-	-	-	1
..... number	-	(D)	-	-	-	-	-	(D)
10 to 19 farms	-	-	-	1	-	-	-	2
..... number	-	-	-	(D)	-	-	-	(D)
20 to 49 farms	2	-	-	1	-	-	1	1
..... number	(D)	-	-	(D)	-	-	(D)	(D)
50 to 99 farms	1	-	-	1	-	-	-	4
..... number	(D)	-	-	(D)	-	-	-	336
100 to 199 farms	-	-	-	1	-	-	1	-
..... number	-	-	-	(D)	-	-	(D)	-
200 to 499 farms	3	-	-	2	-	-	1	-
..... number	750	-	-	(D)	-	-	(D)	-
500 or more farms	4	-	-	-	-	-	1	-
..... number	142,281	-	-	-	-	-	(D)	-
SALES								
Dairy products sold farms, 2007	2	-	1	5	3	-	1	10
..... 2002	1	-	-	9	3	1	-	6
..... \$1,000, 2007	(D)	-	(D)	(D)	(D)	-	(D)	(D)
..... 2002	(D)	-	-	1,491	7,853	(D)	-	1,448
Cattle and calves sold farms, 2007	302	47	91	616	51	167	53	986
..... 2002	271	35	100	770	51	184	67	1,118
..... number, 2007	342,515	4,780	1,745	33,021	5,481	15,774	12,846	49,424
..... 2002	314,086	2,079	3,464	46,981	7,166	20,462	17,491	59,639
..... \$1,000, 2007	367,463	3,183	1,125	22,227	(D)	9,081	9,911	37,194
..... 2002	248,340	1,132	1,437	22,183	3,335	8,663	10,993	27,147
2007 farms by number sold:								
1 to 9 farms	89	3	52	195	6	73	-	317
..... number	412	18	225	865	22	310	-	1,452
10 to 19 farms	47	6	17	120	13	21	6	226
..... number	647	77	227	1,645	166	292	85	3,168
20 to 49 farms	58	6	12	141	15	33	10	216
..... number	1,796	(D)	369	4,177	420	1,122	364	6,725
50 to 99 farms	24	15	7	85	4	19	4	125
..... number	1,626	1,093	515	5,741	291	1,331	342	8,627
100 to 199 farms	32	13	3	37	3	9	13	70
..... number	4,247	1,588	409	5,073	440	1,308	1,766	9,624
200 to 499 farms	17	3	-	32	7	6	13	21
..... number	5,163	728	-	9,873	2,254	1,625	4,254	6,388
500 or more farms	35	1	-	6	3	6	7	11
..... number	328,624	(D)	-	5,647	1,888	9,786	6,035	13,440
Calves weighing less than 500 pounds, sold farms, 2007	118	20	59	387	29	100	26	677
..... 2002	143	13	77	619	33	165	36	925
..... number, 2007	12,989	965	699	7,994	1,566	5,826	1,919	16,066
..... 2002	7,853	511	1,773	14,644	1,518	7,822	2,556	23,905
2007 farms by number sold:								
1 to 9 farms	45	5	41	194	7	33	2	258
..... number	171	21	167	850	(D)	122	(D)	1,188
10 to 19 farms	19	6	6	71	8	23	4	187
..... number	247	(D)	(D)	934	93	287	(D)	2,474
20 to 49 farms	28	-	10	85	7	28	9	152
..... number	857	-	300	2,290	190	923	297	4,589
50 to 99 farms	11	7	1	23	3	11	5	56
..... number	689	481	(D)	1,510	237	717	333	3,614
100 to 199 farms	4	1	1	10	1	2	4	18
..... number	550	(D)	(D)	1,307	(D)	(D)	420	2,429
200 to 499 farms	6	1	-	4	3	1	1	6
..... number	2,115	(D)	-	1,103	877	(D)	(D)	1,772
500 or more farms	5	-	-	-	-	2	1	-
..... number	8,360	-	-	-	-	(D)	(D)	-
Cattle, including calves weighing 500 pounds or more, sold farms, 2007	252	44	67	528	42	141	48	814
..... 2002	211	30	69	615	41	138	53	919
..... number, 2007	329,526	3,815	1,046	25,027	3,915	9,948	10,927	33,358
..... 2002	306,233	1,568	1,691	32,337	5,648	12,640	14,935	35,734
2007 farms by number sold:								
1 to 9 farms	90	2	45	217	7	73	2	384
..... number	392	(D)	178	863	45	294	(D)	1,516
10 to 19 farms	31	7	11	96	14	21	6	156
..... number	424	89	158	1,322	182	264	(D)	2,054
20 to 49 farms	39	11	5	111	7	22	6	136
..... number	1,175	355	(D)	3,382	214	657	220	4,124
50 to 99 farms	22	12	4	49	4	7	8	76
..... number	1,526	889	312	3,313	246	471	583	5,085
100 to 199 farms	23	9	2	23	2	7	10	42
..... number	2,905	1,062	(D)	3,354	(D)	849	1,400	5,431
200 to 499 farms	19	2	-	27	6	6	10	11
..... number	5,337	(D)	-	8,171	1,971	1,773	3,220	3,405
500 or more farms	28	1	-	5	2	5	6	9
..... number	317,767	(D)	-	4,622	(D)	5,640	5,414	11,743

--continued

Table 11. Cattle and Calves - Inventory and Sales: 2007 and 2002 - Con.

[For meaning of abbreviations and symbols, see introductory text]

Item	Rockwall	Runnels	Rusk	Sabine	San Augustine	San Jacinto	San Patricio	San Saba
INVENTORY - Con.								
Cattle and calves - Con.								
Cattle on feed (see text) farms, 2007	1	1	15	3	5	4	7	3
..... 2002	15	8	37	9	5	12	15	18
..... number, 2007	(D)	(D)	251	92	62	13	(D)	(D)
..... 2002	65	591	337	90	146	161	(D)	1,484
2007 farms by inventory:								
1 to 9 farms	1	-	4	-	1	4	4	-
..... number	(D)	-	17	-	(D)	13	7	-
10 to 19 farms	-	-	7	1	4	-	-	-
..... number	-	-	104	(D)	(D)	-	-	-
20 to 49 farms	-	-	4	2	-	-	1	2
..... number	-	-	130	(D)	-	-	(D)	(D)
50 to 99 farms	-	-	-	-	-	-	-	-
..... number	-	-	-	-	-	-	-	-
100 to 199 farms	-	-	-	-	-	-	-	-
..... number	-	-	-	-	-	-	-	-
200 to 499 farms	-	1	-	-	-	-	-	1
..... number	-	(D)	-	-	-	-	-	(D)
500 or more farms	-	-	-	-	-	-	2	-
..... number	-	-	-	-	-	-	(D)	-
SALES								
Dairy products sold farms, 2007	-	5	8	-	-	2	5	4
..... 2002	3	6	12	-	-	1	-	-
..... \$1,000, 2007	-	(D)	1,079	-	-	(D)	42	18
..... 2002	85	1,132	1,360	-	-	(D)	-	-
Cattle and calves sold farms, 2007	132	384	798	113	175	312	213	444
..... 2002	161	368	893	143	181	311	218	514
..... number, 2007	2,471	26,189	25,035	3,092	6,514	7,750	20,666	30,203
..... 2002	2,794	19,147	26,832	3,843	5,876	9,221	22,280	35,615
..... \$1,000, 2007	1,693	16,026	14,537	(D)	3,785	4,277	19,028	21,100
..... 2002	1,399	10,190	11,325	1,459	2,365	3,761	15,577	18,297
2007 farms by number sold:								
1 to 9 farms	83	109	310	40	57	164	117	120
..... number	337	461	1,436	213	260	770	448	539
10 to 19 farms	22	96	179	39	35	69	38	85
..... number	296	1,281	2,370	515	(D)	994	488	1,169
20 to 49 farms	11	84	200	20	40	53	22	107
..... number	(D)	2,538	6,114	546	1,238	1,431	670	3,292
50 to 99 farms	10	49	69	9	29	16	16	59
..... number	648	3,317	4,701	718	2,038	1,077	1,119	3,938
100 to 199 farms	5	22	26	3	12	5	9	39
..... number	646	2,822	3,587	(D)	1,657	(D)	1,205	5,050
200 to 499 farms	1	16	11	2	1	2	5	28
..... number	(D)	4,918	3,267	(D)	(D)	(D)	1,218	8,311
500 or more farms	-	8	3	-	1	3	6	6
..... number	-	10,852	3,560	-	(D)	2,249	15,518	7,904
Calves weighing less than 500 pounds, sold farms, 2007	69	146	492	78	107	225	125	247
..... 2002	108	210	749	128	165	272	171	319
..... number, 2007	775	5,510	8,851	1,368	2,636	3,031	3,078	5,378
..... 2002	813	4,042	12,653	2,196	3,373	4,765	3,800	6,445
2007 farms by number sold:								
1 to 9 farms	45	65	245	37	35	122	75	106
..... number	204	299	1,024	(D)	(D)	520	(D)	(D)
10 to 19 farms	9	39	133	20	26	58	26	60
..... number	(D)	527	1,764	241	356	761	319	804
20 to 49 farms	13	22	77	13	26	37	9	57
..... number	357	617	2,173	378	728	1,022	310	1,689
50 to 99 farms	2	11	23	7	18	6	9	14
..... number	(D)	680	1,527	389	1,179	(D)	636	909
100 to 199 farms	-	2	11	1	2	2	4	8
..... number	-	(D)	1,463	(D)	(D)	(D)	545	964
200 to 499 farms	-	5	3	-	-	-	1	2
..... number	-	1,600	900	-	-	-	(D)	(D)
500 or more farms	-	2	-	-	-	-	1	-
..... number	-	(D)	-	-	-	-	(D)	-
Cattle, including calves weighing 500 pounds or more, sold farms, 2007	112	350	673	88	139	214	175	381
..... 2002	120	324	695	107	136	216	161	448
..... number, 2007	1,696	20,679	16,184	1,724	3,878	4,719	17,588	24,825
..... 2002	1,981	15,105	14,179	1,647	2,503	4,456	18,480	29,170
2007 farms by number sold:								
1 to 9 farms	80	127	341	44	55	146	109	126
..... number	267	522	1,436	189	(D)	543	368	551
10 to 19 farms	15	65	146	23	27	36	32	59
..... number	223	813	1,947	293	361	457	382	795
20 to 49 farms	6	87	127	16	41	19	14	87
..... number	(D)	2,576	3,828	441	1,340	522	415	2,634
50 to 99 farms	7	32	36	1	9	5	8	49
..... number	402	2,144	2,455	(D)	574	292	519	3,313
100 to 199 farms	3	21	12	2	6	5	5	34
..... number	390	2,683	1,566	(D)	898	706	666	4,244
200 to 499 farms	1	10	10	2	-	-	3	21
..... number	(D)	2,971	2,868	(D)	-	-	1,043	6,352
500 or more farms	-	8	1	-	1	3	4	5
..... number	-	8,970	(D)	-	(D)	2,199	14,195	6,936

--continued

Table 11. **Cattle and Calves - Inventory and Sales: 2007 and 2002 - Con.**

[For meaning of abbreviations and symbols, see introductory text]

Item	Schleicher	Scurry	Shackelford	Shelby	Sherman	Smith	Somervell	Starr
INVENTORY - Con.								
Cattle and calves - Con.								
Cattle on feed (see text) farms, 2007	1	-	2	12	7	11	-	8
..... number, 2007	2	10	6	42	7	69	18	28
..... farms, 2002	(D)	-	(D)	220	112,548	249	-	(D)
..... number, 2002	(D)	792	(D)	949	115,859	704	196	(D)
2007 farms by inventory:								
1 to 9 farms	1	-	-	6	-	5	-	5
..... number	(D)	-	-	(D)	-	(D)	-	24
10 to 19 farms	-	-	-	5	-	4	-	-
..... number	-	-	-	74	-	50	-	-
20 to 49 farms	-	-	-	-	-	-	-	-
..... number	-	-	-	-	-	-	-	-
50 to 99 farms	-	-	-	-	2	2	-	-
..... number	-	-	-	-	(D)	(D)	-	-
100 to 199 farms	-	-	1	1	-	-	-	-
..... number	-	-	(D)	(D)	-	-	-	-
200 to 499 farms	-	-	-	-	-	-	-	1
..... number	-	-	-	-	-	-	-	(D)
500 or more farms	-	-	1	-	5	-	-	2
..... number	-	-	(D)	-	(D)	-	-	(D)
SALES								
Dairy products sold farms, 2007	-	2	3	3	-	26	4	2
..... number, 2007	-	2	1	2	-	3	1	2
..... farms, 2002	-	(D)	-	24	-	177	12	(D)
..... number, 2002	-	(D)	(D)	(D)	-	(D)	(D)	(D)
Cattle and calves sold farms, 2007	152	215	161	601	84	1,026	160	646
..... number, 2007	176	195	163	687	92	1,120	172	598
..... farms, 2002	9,381	14,598	22,072	23,285	320,375	30,461	2,707	54,916
..... number, 2002	9,649	13,426	29,219	22,076	320,681	29,117	2,435	74,212
..... farms, 2002	6,818	(D)	13,962	13,283	344,546	22,132	1,661	50,492
..... number, 2002	4,708	(D)	13,511	8,787	(D)	13,457	1,243	55,812
2007 farms by number sold:								
1 to 9 farms	31	69	27	177	5	544	96	328
..... number	178	290	130	863	19	2,334	397	1,434
10 to 19 farms	22	54	35	125	7	210	36	144
..... number	(D)	718	473	(D)	85	2,807	478	1,880
20 to 49 farms	38	41	36	163	8	155	21	111
..... number	1,290	1,226	1,122	4,834	198	4,527	618	3,363
50 to 99 farms	37	27	27	79	9	72	2	32
..... number	2,624	1,747	1,918	5,292	746	4,787	(D)	2,167
100 to 199 farms	14	11	12	40	9	24	4	14
..... number	1,816	1,372	1,804	5,454	1,341	3,206	612	1,778
200 to 499 farms	9	9	10	16	14	16	1	8
..... number	2,619	2,645	3,222	4,658	4,080	4,259	(D)	2,512
500 or more farms	1	4	14	1	32	5	-	9
..... number	(D)	6,600	13,403	(D)	313,906	8,541	-	41,782
Calves weighing less than 500 pounds, sold farms, 2007	65	93	91	396	24	637	78	400
..... number, 2007	94	106	99	603	28	852	105	496
..... farms, 2002	1,530	2,391	4,677	10,191	13,222	8,177	681	8,019
..... number, 2002	1,702	2,942	12,379	12,627	1,520	12,364	770	8,857
2007 farms by number sold:								
1 to 9 farms	23	50	35	142	9	423	53	204
..... number	(D)	253	(D)	660	40	1,729	222	878
10 to 19 farms	14	23	23	102	5	117	17	100
..... number	194	287	316	1,320	52	1,518	202	1,303
20 to 49 farms	19	12	17	102	1	66	6	71
..... number	631	321	517	2,944	(D)	1,925	(D)	(D)
50 to 99 farms	8	4	2	31	1	21	2	10
..... number	531	(D)	(D)	2,015	(D)	1,455	(D)	678
100 to 199 farms	1	3	6	13	-	7	-	9
..... number	(D)	340	837	1,702	-	850	-	1,050
200 to 499 farms	-	-	7	6	2	3	-	4
..... number	-	-	2,066	1,550	(D)	700	-	1,009
500 or more farms	-	1	1	-	6	-	-	2
..... number	-	(D)	(D)	-	12,307	-	-	(D)
Cattle, including calves weighing 500 pounds or more, sold farms, 2007	144	183	144	495	78	790	131	471
..... number, 2007	151	175	140	503	79	855	138	394
..... farms, 2002	7,851	12,207	17,395	13,094	307,153	22,284	2,026	46,897
..... number, 2002	7,947	10,484	16,840	9,449	319,161	16,753	1,665	65,355
2007 farms by number sold:								
1 to 9 farms	34	67	34	213	6	472	93	292
..... number	167	270	160	989	24	(D)	336	1,045
10 to 19 farms	25	43	28	90	3	139	21	99
..... number	337	579	353	1,176	45	1,844	(D)	1,189
20 to 49 farms	33	34	29	112	7	107	11	49
..... number	1,002	1,104	872	3,324	168	3,029	339	1,481
50 to 99 farms	31	19	24	56	10	38	1	11
..... number	2,084	1,238	1,725	3,865	823	2,399	(D)	664
100 to 199 farms	13	7	8	20	8	17	4	7
..... number	1,709	776	1,213	2,490	1,183	2,006	612	838
200 to 499 farms	8	9	11	4	13	14	1	6
..... number	2,552	2,590	3,384	1,250	3,611	3,806	(D)	1,676
500 or more farms	-	4	10	-	31	3	-	7
..... number	-	5,650	9,688	-	301,299	(D)	-	40,004

--continued

Table 11. Cattle and Calves - Inventory and Sales: 2007 and 2002 - Con.

[For meaning of abbreviations and symbols, see introductory text]

Item	Stephens	Sterling	Stonewall	Sutton	Swisher	Tarrant	Taylor	Terrell
INVENTORY - Con.								
Cattle and calves - Con.								
Cattle on feed (see text) farms, 2007	4	-	1	-	6	4	6	1
..... farms, 2002	7	3	4	5	9	29	16	-
..... number, 2007	(D)	-	(D)	-	157,450	45	(D)	(D)
..... number, 2002	123	(D)	130	132	141,207	325	(D)	-
2007 farms by inventory:								
1 to 9 farms	3	-	1	-	-	2	-	-
..... number	7	-	(D)	-	-	(D)	-	-
10 to 19 farms	-	-	-	-	-	1	1	1
..... number	-	-	-	-	-	(D)	(D)	(D)
20 to 49 farms	-	-	-	-	1	1	-	-
..... number	-	-	-	-	(D)	(D)	-	-
50 to 99 farms	-	-	-	-	-	-	3	-
..... number	-	-	-	-	-	-	266	-
100 to 199 farms	-	-	-	-	1	-	-	-
..... number	-	-	-	-	(D)	-	-	-
200 to 499 farms	1	-	-	-	-	-	1	-
..... number	(D)	-	-	-	-	-	(D)	-
500 or more farms	-	-	-	-	4	-	1	-
..... number	-	-	-	-	(D)	-	(D)	-
SALES								
Dairy products sold farms, 2007	1	-	-	2	-	8	3	-
..... farms, 2002	-	-	-	1	-	4	5	-
..... \$1,000, 2007	(D)	-	-	(D)	-	34	9	-
..... \$1,000, 2002	-	-	-	(D)	-	172	478	-
Cattle and calves sold farms, 2007	289	39	151	119	159	378	460	31
..... farms, 2002	316	31	160	100	182	458	415	44
..... number, 2007	12,564	6,175	13,878	9,153	362,067	9,022	40,379	4,349
..... number, 2002	15,617	6,262	10,955	7,055	339,967	10,956	67,709	4,112
..... \$1,000, 2007	11,089	(D)	9,583	5,373	387,249	5,960	34,159	2,774
..... \$1,000, 2002	7,993	3,637	5,857	3,109	265,296	6,023	47,844	2,365
2007 farms by number sold:								
1 to 9 farms	98	2	35	11	11	254	231	4
..... number	434	(D)	156	38	47	1,001	913	21
10 to 19 farms	64	5	30	17	15	46	78	3
..... number	869	(D)	424	206	220	599	1,059	38
20 to 49 farms	69	7	39	34	24	47	84	7
..... number	2,102	197	1,282	1,120	695	1,305	2,463	211
50 to 99 farms	33	9	18	30	31	10	30	6
..... number	2,231	652	1,342	2,064	2,209	(D)	2,059	425
100 to 199 farms	16	6	15	14	23	10	21	7
..... number	2,195	726	2,045	2,033	3,225	1,275	2,844	1,018
200 to 499 farms	5	6	9	13	27	9	7	2
..... number	1,320	1,804	3,473	3,692	8,496	2,545	2,315	(D)
500 or more farms	4	4	5	-	28	2	9	2
..... number	3,413	2,742	5,156	-	347,175	(D)	28,726	(D)
Calves weighing less than 500 pounds, sold farms, 2007	156	13	69	72	37	206	226	23
..... farms, 2002	174	14	85	54	56	280	241	35
..... number, 2007	2,720	399	2,276	2,640	7,628	2,125	6,886	1,739
..... number, 2002	2,242	425	1,693	2,736	3,975	3,139	9,650	1,822
2007 farms by number sold:								
1 to 9 farms	79	3	25	25	8	153	138	1
..... number	(D)	11	126	(D)	(D)	588	506	(D)
10 to 19 farms	29	3	18	11	6	28	46	6
..... number	388	31	244	144	86	354	625	(D)
20 to 49 farms	38	4	18	20	9	19	23	6
..... number	1,185	125	476	531	258	523	599	186
50 to 99 farms	8	2	4	9	6	4	11	7
..... number	500	(D)	220	583	497	(D)	665	441
100 to 199 farms	2	1	2	5	4	-	4	-
..... number	(D)	(D)	(D)	698	469	-	450	-
200 to 499 farms	-	-	1	2	1	2	2	3
..... number	-	-	(D)	(D)	(D)	(D)	(D)	1,025
500 or more farms	-	-	1	-	3	-	2	-
..... number	-	-	(D)	-	6,000	-	(D)	-
Cattle, including calves weighing 500 pounds or more, sold farms, 2007	256	39	139	106	146	283	388	26
..... farms, 2002	285	29	143	90	160	366	344	38
..... number, 2007	9,844	5,776	11,602	6,513	354,439	6,897	33,493	2,610
..... number, 2002	13,375	5,837	9,262	4,319	335,992	7,817	58,059	2,290
2007 farms by number sold:								
1 to 9 farms	107	2	43	19	11	207	216	5
..... number	436	(D)	191	90	43	762	860	26
10 to 19 farms	58	7	26	9	18	34	66	6
..... number	811	(D)	394	109	250	455	860	81
20 to 49 farms	60	7	31	40	14	18	56	3
..... number	1,946	190	994	1,294	425	489	1,712	119
50 to 99 farms	13	8	15	18	33	4	21	6
..... number	939	502	1,139	1,275	2,293	(D)	1,520	378
100 to 199 farms	9	5	11	14	21	10	16	3
..... number	1,172	623	1,501	1,991	2,703	1,250	2,151	395
200 to 499 farms	6	6	9	6	24	8	6	2
..... number	1,665	1,642	3,407	1,754	7,610	1,945	1,839	(D)
500 or more farms	3	4	4	-	25	2	7	1
..... number	2,875	2,738	3,976	-	341,115	(D)	24,551	(D)

--continued

Table 11. Cattle and Calves - Inventory and Sales: 2007 and 2002 - Con.

[For meaning of abbreviations and symbols, see introductory text]

Item	Terry	Throckmorton	Titus	Tom Green	Travis	Trinity	Tyler	Upshur
INVENTORY - Con.								
Cattle and calves - Con.								
Cattle on feed (see text) farms, 2007	-	1	3	2	5	4	10	8
..... 2002	2	2	19	16	42	12	26	32
..... number, 2007	-	(D)	13	(D)	90	86	21	142
..... 2002	(D)	(D)	166	(D)	672	305	365	556
2007 farms by inventory:								
1 to 9 farms	-	-	3	-	-	2	10	4
..... number	-	-	13	-	-	(D)	21	12
10 to 19 farms	-	-	-	-	3	-	-	2
..... number	-	-	-	-	(D)	-	-	(D)
20 to 49 farms	-	-	-	-	2	2	-	-
..... number	-	-	-	-	(D)	(D)	-	-
50 to 99 farms	-	-	-	-	-	-	-	2
..... number	-	-	-	-	-	-	-	(D)
100 to 199 farms	-	1	-	-	-	-	-	-
..... number	-	(D)	-	-	-	-	-	-
200 to 499 farms	-	-	-	-	-	-	-	-
..... number	-	-	-	-	-	-	-	-
500 or more farms	-	-	-	2	-	-	-	-
..... number	-	-	-	(D)	-	-	-	-
SALES								
Dairy products sold farms, 2007	1	-	-	5	6	7	5	21
..... 2002	1	3	2	7	1	2	3	16
..... \$1,000, 2007	(D)	-	-	15,757	105	33	27	10,870
..... 2002	(D)	63	(D)	17,156	(D)	(D)	(D)	5,070
Cattle and calves sold farms, 2007	58	180	431	268	480	338	316	645
..... 2002	60	195	504	222	615	392	330	629
..... number, 2007	4,014	22,201	20,373	54,939	9,873	12,977	5,143	18,944
..... 2002	4,442	23,786	18,667	66,039	13,820	16,508	7,061	24,556
..... \$1,000, 2007	(D)	16,945	10,565	55,697	6,123	7,630	(D)	10,909
..... 2002	3,145	13,656	7,750	50,167	5,907	6,354	2,817	11,382
2007 farms by number sold:								
1 to 9 farms	15	34	155	97	285	127	196	325
..... number	71	174	671	465	1,184	631	808	1,260
10 to 19 farms	11	43	97	56	84	62	53	125
..... number	(D)	601	1,281	741	1,123	(D)	(D)	(D)
20 to 49 farms	14	47	119	50	59	84	38	120
..... number	385	1,362	3,586	1,476	1,650	2,634	1,002	3,766
50 to 99 farms	7	20	30	27	28	39	18	31
..... number	460	1,260	2,040	1,771	1,682	2,663	1,252	2,082
100 to 199 farms	6	14	16	14	20	18	10	24
..... number	783	2,002	2,188	1,814	2,424	2,636	1,169	2,920
200 to 499 farms	3	11	9	16	3	7	1	19
..... number	975	3,313	2,682	4,251	(D)	2,165	(D)	5,759
500 or more farms	2	11	5	8	1	1	-	1
..... number	(D)	13,489	7,925	44,421	(D)	(D)	-	(D)
Calves weighing less than 500 pounds, sold farms, 2007	28	93	275	126	279	254	223	396
..... 2002	28	113	411	125	434	351	262	500
..... number, 2007	725	3,204	9,253	4,335	4,076	5,278	2,820	7,173
..... 2002	733	3,730	8,441	2,780	5,239	7,873	4,391	9,010
2007 farms by number sold:								
1 to 9 farms	13	39	120	59	180	116	138	236
..... number	54	164	511	249	677	(D)	507	903
10 to 19 farms	5	18	79	30	41	54	37	72
..... number	60	218	993	359	559	707	(D)	939
20 to 49 farms	7	23	58	24	40	61	34	57
..... number	241	556	1,579	748	1,307	1,798	970	1,561
50 to 99 farms	2	7	8	4	13	17	13	20
..... number	(D)	476	(D)	(D)	769	1,083	730	1,289
100 to 199 farms	-	3	5	5	5	5	1	6
..... number	-	350	645	608	764	648	(D)	(D)
200 to 499 farms	1	2	3	3	-	-	-	4
..... number	(D)	(D)	800	733	-	-	-	1,045
500 or more farms	-	1	2	1	-	1	-	1
..... number	-	(D)	(D)	(D)	-	(D)	-	(D)
Cattle, including calves weighing 500 pounds or more, sold farms, 2007	51	164	346	231	369	260	222	518
..... 2002	51	166	395	187	488	301	238	490
..... number, 2007	3,289	18,997	11,120	50,604	5,797	7,699	2,323	11,771
..... 2002	3,709	20,056	10,226	63,259	8,581	8,635	2,670	15,546
2007 farms by number sold:								
1 to 9 farms	17	50	169	100	259	126	165	318
..... number	91	260	668	442	948	(D)	564	1,141
10 to 19 farms	10	28	67	38	43	43	28	74
..... number	120	405	864	517	(D)	525	(D)	(D)
20 to 49 farms	8	39	72	43	44	59	15	76
..... number	212	1,158	2,078	1,240	1,219	1,636	387	2,295
50 to 99 farms	5	16	18	18	14	14	13	21
..... number	278	1,004	1,247	1,190	872	963	867	1,367
100 to 199 farms	7	10	10	14	7	11	1	16
..... number	858	1,315	1,337	1,823	789	1,529	(D)	1,981
200 to 499 farms	2	10	7	11	1	6	-	12
..... number	(D)	2,386	2,319	2,740	(D)	1,638	-	3,240
500 or more farms	2	11	3	7	1	1	-	1
..... number	(D)	12,469	2,607	42,652	(D)	(D)	-	(D)

--continued

Table 11. Cattle and Calves - Inventory and Sales: 2007 and 2002 - Con.

[For meaning of abbreviations and symbols, see introductory text]

Item	Upton	Uvalde	Val Verde	Van Zandt	Victoria	Walker	Waller	Ward
INVENTORY - Con.								
Cattle and calves - Con.								
Cattle on feed (see text) farms, 2007	-	2	-	21	10	9	16	-
..... 2002	2	6	-	81	26	39	26	-
..... number, 2007	-	(D)	-	222	208	72	293	-
..... 2002	(D)	(D)	-	694	254	482	307	-
2007 farms by inventory:								
1 to 9 farms	-	-	-	17	9	5	11	-
..... number	-	-	-	(D)	(D)	19	38	-
10 to 19 farms	-	-	-	-	-	4	1	-
..... number	-	-	-	-	-	53	(D)	-
20 to 49 farms	-	-	-	3	-	-	2	-
..... number	-	-	-	79	-	-	(D)	-
50 to 99 farms	-	-	-	1	-	-	1	-
..... number	-	-	-	(D)	-	-	(D)	-
100 to 199 farms	-	-	-	-	1	-	1	-
..... number	-	-	-	-	(D)	-	(D)	-
200 to 499 farms	-	-	-	-	-	-	-	-
..... number	-	-	-	-	-	-	-	-
500 or more farms	-	2	-	-	-	-	-	-
..... number	-	(D)	-	-	-	-	-	-
SALES								
Dairy products sold farms, 2007	1	-	-	28	12	7	4	-
..... 2002	-	1	1	24	3	7	6	2
..... \$1,000, 2007	(D)	-	-	17,726	66	57	(D)	-
..... 2002	-	(D)	(D)	14,347	53	(D)	349	(D)
Cattle and calves sold farms, 2007	37	236	82	1,570	852	590	819	32
..... 2002	38	266	79	1,672	933	621	895	29
..... number, 2007	2,409	48,940	9,240	45,722	32,182	17,298	24,083	1,631
..... 2002	2,569	56,699	8,755	54,100	34,888	20,265	28,253	2,959
..... \$1,000, 2007	1,583	43,764	3,700	27,123	18,573	9,834	14,027	1,006
..... 2002	1,231	39,011	4,365	23,687	14,746	8,206	11,497	1,463
2007 farms by number sold:								
1 to 9 farms	7	87	29	784	375	308	394	8
..... number	42	344	92	3,180	1,612	1,413	1,713	17
10 to 19 farms	8	38	12	298	181	109	180	4
..... number	(D)	473	(D)	4,020	2,520	1,467	2,359	59
20 to 49 farms	7	41	14	295	167	100	141	8
..... number	237	1,393	402	9,067	5,134	2,940	4,381	226
50 to 99 farms	6	25	12	97	64	48	51	9
..... number	377	1,641	972	6,128	4,268	3,409	3,549	600
100 to 199 farms	7	15	10	56	37	13	31	1
..... number	907	1,957	1,258	7,286	5,260	1,775	4,173	(D)
200 to 499 farms	1	18	2	32	20	7	18	2
..... number	(D)	4,768	(D)	9,778	6,183	2,225	5,823	(D)
500 or more farms	1	12	3	8	8	5	4	-
..... number	(D)	38,364	5,943	6,263	7,205	4,069	2,085	-
Calves weighing less than 500 pounds, sold farms, 2007	21	127	54	975	582	392	595	22
..... 2002	21	177	61	1,249	797	534	756	19
..... number, 2007	825	6,616	4,504	16,526	13,129	6,424	11,500	556
..... 2002	771	4,721	2,957	20,088	15,816	10,020	13,808	709
2007 farms by number sold:								
1 to 9 farms	3	62	18	572	283	215	310	9
..... number	(D)	256	58	2,115	1,255	895	1,382	(D)
10 to 19 farms	6	18	10	189	136	75	140	5
..... number	74	(D)	122	2,470	1,802	963	1,824	66
20 to 49 farms	7	26	8	155	111	74	96	3
..... number	233	823	(D)	4,289	3,200	2,085	2,819	105
50 to 99 farms	3	10	10	35	33	19	30	4
..... number	190	636	696	2,341	2,101	1,205	1,958	252
100 to 199 farms	2	6	6	10	12	9	10	1
..... number	(D)	766	790	(D)	(D)	1,276	1,267	(D)
200 to 499 farms	-	3	1	12	5	-	9	-
..... number	-	600	(D)	2,772	1,901	-	2,250	-
500 or more farms	-	2	1	2	2	-	-	-
..... number	-	(D)	(D)	(D)	(D)	-	-	-
Cattle, including calves weighing 500 pounds or more, sold farms, 2007	30	197	60	1,300	686	443	616	24
..... 2002	31	219	57	1,332	730	430	643	26
..... number, 2007	1,584	42,324	4,736	29,196	19,053	10,874	12,583	1,075
..... 2002	1,798	51,978	5,798	34,012	19,072	10,245	14,445	2,250
2007 farms by number sold:								
1 to 9 farms	6	87	28	748	391	285	409	6
..... number	38	329	101	2,680	1,538	1,126	1,436	(D)
10 to 19 farms	7	19	7	246	128	61	80	4
..... number	89	258	80	3,252	1,655	753	(D)	58
20 to 49 farms	8	43	12	192	96	61	75	9
..... number	277	1,324	318	5,812	2,761	1,764	2,319	282
50 to 99 farms	6	16	7	55	28	21	25	3
..... number	362	1,010	543	3,726	1,934	1,334	1,689	204
100 to 199 farms	1	6	3	27	23	6	15	1
..... number	(D)	850	428	3,384	2,981	772	1,965	(D)
200 to 499 farms	1	14	1	29	15	4	10	1
..... number	(D)	3,799	(D)	7,928	3,924	1,056	3,146	(D)
500 or more farms	1	12	2	3	5	5	2	-
..... number	(D)	34,754	(D)	2,414	4,260	4,069	(D)	-

--continued

Table 11. **Cattle and Calves - Inventory and Sales: 2007 and 2002 - Con.**

[For meaning of abbreviations and symbols, see introductory text]

Item	Washington	Webb	Wharton	Wheeler	Wichita	Wilbarger	Willacy	Williamson
INVENTORY - Con.								
Cattle and calves - Con.								
Cattle on feed (see text) farms, 2007	21	4	3	5	2	5	-	16
..... 2002	48	7	28	18	10	4	5	62
..... number, 2007	873	454	(D)	(D)	(D)	502	-	968
..... 2002	1,420	59	547	(D)	564	70	54	706
2007 farms by inventory:								
1 to 9 farms	8	-	2	1	-	-	-	10
..... number	(D)	-	(D)	(D)	-	-	-	30
10 to 19 farms	1	-	-	-	2	3	-	3
..... number	(D)	-	-	-	(D)	(D)	-	36
20 to 49 farms	4	2	1	-	-	-	-	-
..... number	140	(D)	(D)	-	-	-	-	-
50 to 99 farms	5	1	-	-	-	1	-	1
..... number	331	(D)	-	-	-	(D)	-	(D)
100 to 199 farms	3	-	-	1	-	-	-	-
..... number	360	-	-	(D)	-	-	-	-
200 to 499 farms	-	1	-	1	-	1	-	2
..... number	-	(D)	-	(D)	-	(D)	-	(D)
500 or more farms	-	-	-	2	-	-	-	-
..... number	-	-	-	(D)	-	-	-	-
SALES								
Dairy products sold farms, 2007	6	3	4	-	2	4	-	1
..... 2002	17	-	7	2	2	-	-	11
..... \$1,000, 2007	2,837	24	42	-	(D)	13	-	(D)
..... 2002	1,810	-	138	(D)	(D)	-	-	809
Cattle and calves sold farms, 2007	1,548	378	759	270	255	218	100	1,268
..... 2002	1,613	366	852	324	310	244	90	1,265
..... number, 2007	46,040	34,661	39,182	119,338	13,995	20,393	7,468	155,686
..... 2002	56,775	47,133	41,801	121,996	14,852	25,552	8,079	31,326
..... \$1,000, 2007	27,566	23,684	(D)	121,507	10,597	14,047	4,971	134,303
..... 2002	23,426	21,839	(D)	90,553	7,250	13,323	4,236	13,492
2007 farms by number sold:								
1 to 9 farms	692	146	277	49	104	52	51	753
..... number	3,198	607	1,245	230	487	222	276	3,188
10 to 19 farms	377	83	125	61	41	38	15	226
..... number	5,101	1,096	1,675	857	533	535	179	(D)
20 to 49 farms	323	61	156	48	58	55	11	168
..... number	9,594	1,947	5,030	1,567	1,663	1,714	370	(D)
50 to 99 farms	93	35	92	50	22	28	11	71
..... number	6,452	2,541	6,100	3,441	1,528	1,920	766	(D)
100 to 199 farms	33	25	56	31	16	22	3	37
..... number	4,241	3,251	7,534	4,216	2,261	3,041	328	(D)
200 to 499 farms	18	18	46	21	8	16	5	8
..... number	5,052	5,373	13,455	5,522	1,968	4,592	1,555	(D)
500 or more farms	12	10	7	10	6	7	4	5
..... number	12,402	19,846	4,143	103,505	5,555	8,369	3,994	(D)
Calves weighing less than 500 pounds, sold farms, 2007	1,023	224	538	138	118	112	70	706
..... 2002	1,375	316	731	209	174	171	71	894
..... number, 2007	17,097	9,591	17,444	5,637	2,291	3,729	1,673	(D)
..... 2002	22,257	15,193	19,959	9,202	4,662	3,412	4,214	11,160
2007 farms by number sold:								
1 to 9 farms	548	102	209	44	64	39	38	458
..... number	2,484	440	971	218	(D)	(D)	157	1,688
10 to 19 farms	249	31	119	39	24	28	11	133
..... number	3,169	393	1,579	519	309	357	131	1,772
20 to 49 farms	171	55	129	23	17	28	13	77
..... number	4,854	1,698	3,979	688	444	782	398	2,472
50 to 99 farms	40	16	37	14	9	5	5	24
..... number	2,700	1,045	2,481	988	630	337	287	1,614
100 to 199 farms	7	13	30	12	3	10	1	12
..... number	(D)	1,704	3,929	1,419	429	1,302	(D)	(D)
200 to 499 farms	7	4	11	6	1	1	2	2
..... number	2,144	1,043	2,625	1,805	(D)	(D)	(D)	(D)
500 or more farms	1	3	3	-	-	1	-	-
..... number	(D)	3,268	1,880	-	-	(D)	-	-
Cattle, including calves weighing 500 pounds or more, sold farms, 2007	1,239	327	584	230	226	191	75	1,030
..... 2002	1,167	284	588	266	263	195	67	1,036
..... number, 2007	28,943	25,070	21,738	113,701	11,704	16,664	5,795	(D)
..... 2002	34,518	31,940	21,842	112,794	10,190	22,140	3,865	20,166
2007 farms by number sold:								
1 to 9 farms	737	154	266	65	109	54	41	704
..... number	2,955	580	(D)	282	453	245	155	(D)
10 to 19 farms	235	70	88	34	34	40	10	140
..... number	3,090	888	1,179	453	429	558	(D)	(D)
20 to 49 farms	190	47	106	44	41	41	10	121
..... number	5,468	1,360	3,148	1,420	1,245	1,252	333	(D)
50 to 99 farms	40	19	66	43	19	22	6	43
..... number	2,622	1,256	4,296	2,882	1,360	1,550	315	(D)
100 to 199 farms	19	19	29	20	12	17	1	13
..... number	2,685	2,425	3,907	2,533	1,626	2,518	(D)	(D)
200 to 499 farms	9	9	27	16	5	11	3	4
..... number	2,669	2,695	7,217	4,139	1,180	3,290	775	(D)
500 or more farms	9	9	2	8	6	6	4	5
..... number	9,454	15,866	(D)	101,992	5,411	7,251	3,994	(D)

--continued

Table 11. Cattle and Calves - Inventory and Sales: 2007 and 2002 - Con.

[For meaning of abbreviations and symbols, see introductory text]

Item	Wilson	Winkler	Wise	Wood	Yoakum	Young	Zapata	Zavala
INVENTORY - Con.								
Cattle and calves - Con.								
Cattle on feed (see text) farms, 2007	8	-	24	12	1	4	4	5
..... 2002	72	-	73	25	2	8	5	11
..... number, 2007	(D)	-	1,045	413	(D)	254	44	(D)
..... 2002	7,954	-	1,231	233	(D)	419	17	(D)
2007 farms by inventory:								
1 to 9 farms	5	-	14	3	-	-	2	-
..... number	19	-	28	12	-	-	(D)	-
10 to 19 farms	-	-	4	5	-	-	2	-
..... number	-	-	49	80	-	-	(D)	-
20 to 49 farms	-	-	3	3	-	-	-	-
..... number	-	-	68	(D)	-	-	-	-
50 to 99 farms	-	-	-	-	1	4	-	-
..... number	-	-	-	-	(D)	254	-	-
100 to 199 farms	-	-	-	-	-	-	-	3
..... number	-	-	2	-	-	-	-	460
200 to 499 farms	1	-	2	1	-	-	-	-
..... number	(D)	-	(D)	(D)	-	-	-	-
500 or more farms	2	-	1	-	-	-	-	2
..... number	(D)	-	(D)	-	-	-	-	(D)
SALES								
Dairy products sold farms, 2007	3	-	7	31	-	-	-	1
..... 2002	11	-	27	59	3	5	2	1
..... \$1,000, 2007	(D)	-	2,098	23,850	-	-	-	(D)
..... 2002	5,833	-	5,840	16,686	(D)	214	(D)	(D)
Cattle and calves sold farms, 2007	1,492	23	1,419	767	51	456	250	130
..... 2002	1,545	23	1,403	829	54	515	285	131
..... number, 2007	47,797	3,565	38,569	24,495	11,822	22,916	8,015	48,566
..... 2002	59,122	4,070	37,155	28,665	10,673	37,914	13,509	56,949
..... \$1,000, 2007	34,641	2,215	23,110	13,758	8,888	15,196	(D)	40,612
..... 2002	28,616	1,548	17,757	11,103	(D)	21,588	(D)	37,272
2007 farms by number sold:								
1 to 9 farms	756	4	812	371	11	163	85	45
..... number	3,193	14	3,011	1,730	58	746	414	206
10 to 19 farms	353	4	268	157	7	88	56	13
..... number	4,746	54	3,649	2,185	93	1,148	726	175
20 to 49 farms	236	5	199	128	14	106	58	19
..... number	7,006	147	5,807	3,834	416	3,356	1,754	545
50 to 99 farms	99	3	72	64	5	49	33	15
..... number	6,868	199	4,619	4,382	404	3,387	2,162	1,037
100 to 199 farms	29	2	37	26	8	27	15	12
..... number	3,831	(D)	4,909	3,426	(D)	3,662	1,983	1,383
200 to 499 farms	11	3	23	16	5	15	3	12
..... number	3,184	863	6,293	5,187	1,638	4,309	976	3,528
500 or more farms	8	2	8	5	1	8	-	14
..... number	18,969	(D)	10,281	3,751	(D)	6,308	-	41,692
Calves weighing less than 500 pounds, sold farms, 2007	965	20	739	515	19	250	159	58
..... 2002	1,269	16	868	654	23	329	252	73
..... number, 2007	13,473	1,512	9,333	10,888	986	5,436	3,529	2,227
..... 2002	19,629	1,725	11,767	14,223	439	4,937	8,887	4,102
2007 farms by number sold:								
1 to 9 farms	597	9	471	304	5	117	57	25
..... number	2,467	35	1,676	1,292	12	459	(D)	(D)
10 to 19 farms	205	2	149	85	1	50	32	9
..... number	2,608	(D)	1,855	1,103	(D)	636	431	118
20 to 49 farms	120	4	83	65	8	66	52	13
..... number	3,492	90	2,391	1,894	256	1,931	1,380	346
50 to 99 farms	28	-	26	40	1	8	16	4
..... number	1,878	-	1,722	2,745	(D)	504	972	220
100 to 199 farms	10	2	6	13	3	4	1	2
..... number	1,176	(D)	769	1,576	450	495	(D)	(D)
200 to 499 farms	4	3	4	8	1	5	1	5
..... number	(D)	1,100	920	2,278	(D)	1,411	(D)	1,135
500 or more farms	1	-	-	-	-	-	-	-
..... number	(D)	-	-	-	-	-	-	-
Cattle, including calves weighing 500 pounds or more, sold farms, 2007	1,175	16	1,158	595	44	388	217	112
..... 2002	1,237	22	1,160	671	51	437	218	115
..... number, 2007	34,324	2,053	29,236	13,607	10,836	17,480	4,486	46,339
..... 2002	39,493	2,345	25,388	14,442	10,234	32,977	4,622	52,847
2007 farms by number sold:								
1 to 9 farms	749	1	743	340	14	169	112	41
..... number	2,809	(D)	2,494	1,454	76	697	492	170
10 to 19 farms	209	1	180	117	5	71	37	9
..... number	2,712	(D)	2,391	1,560	61	876	(D)	118
20 to 49 farms	136	6	149	85	11	75	44	19
..... number	4,031	(D)	4,529	2,478	324	2,286	1,204	541
50 to 99 farms	55	3	36	31	5	39	15	12
..... number	3,453	227	2,432	1,965	368	2,703	1,003	719
100 to 199 farms	12	3	26	8	4	16	8	9
..... number	1,559	430	3,308	946	575	2,102	1,073	963
200 to 499 farms	7	1	18	11	4	11	1	8
..... number	1,866	(D)	5,032	3,475	(D)	3,158	(D)	2,523
500 or more farms	7	1	6	3	1	7	-	14
..... number	17,894	(D)	9,050	1,729	(D)	5,658	-	41,305

--continued

Table 11. Cattle and Calves - Inventory and Sales: 2007 and 2002 - Con.

[For meaning of abbreviations and symbols, see introductory text]

Item	Texas	Anderson	Andrews	Angelina	Aransas	Archer	Armstrong	
SALES - Con.								
Cattle and calves sold - Con.								
Cattle, including calves weighing 500 pounds or more, sold - Con.								
Cattle on feed sold (see text) farms, 2007	3,392	27	1	16	2	15	1	
..... number, 2007	6,552	56	4	15	4	25	3	
..... farms, 2002	5,742,530	1,080	(D)	297	(D)	1,490	(D)	
..... number, 2002	6,102,873	1,278	(D)	267	16	1,390	327	
2007 farms by number sold:								
1 to 9 farms	2,061	18	-	11	2	3	-	
..... number	6,519	(D)	-	42	(D)	8	-	
10 to 19 farms	380	4	-	2	-	-	-	
..... number	4,994	57	-	(D)	-	-	-	
20 to 49 farms	335	3	-	2	-	5	-	
..... number	9,970	127	-	(D)	-	173	-	
50 to 99 farms	156	-	-	-	-	3	1	
..... number	10,700	-	-	-	-	203	(D)	
100 to 199 farms	138	1	-	1	-	-	-	
..... number	18,775	(D)	-	(D)	-	-	-	
200 to 499 farms	141	-	1	-	-	4	-	
..... number	41,157	-	(D)	-	-	1,106	-	
500 or more farms	181	1	-	-	-	-	-	
..... number	5,650,415	(D)	-	-	-	-	-	
Item	Atascosa	Austin	Bailey	Bandera	Bastrop	Baylor	Bee	Bell
SALES - Con.								
Cattle and calves sold - Con.								
Cattle, including calves weighing 500 pounds or more, sold - Con.								
Cattle on feed sold (see text) farms, 2007	31	26	11	-	29	8	14	41
..... number, 2007	54	61	11	19	74	12	22	46
..... farms, 2002	8,315	207	(D)	-	1,323	2,139	(D)	308
..... number, 2002	11,675	473	(D)	214	1,492	1,658	227	824
2007 farms by number sold:								
1 to 9 farms	22	24	-	-	17	-	11	31
..... number	58	(D)	-	-	52	-	22	(D)
10 to 19 farms	2	-	-	-	1	2	2	8
..... number	(D)	-	-	-	(D)	(D)	(D)	114
20 to 49 farms	3	1	-	-	4	-	-	-
..... number	81	(D)	-	-	(D)	-	-	-
50 to 99 farms	-	-	2	-	6	1	-	2
..... number	-	-	(D)	-	333	(D)	-	(D)
100 to 199 farms	1	1	7	-	-	1	-	-
..... number	(D)	(D)	754	-	-	(D)	-	-
200 to 499 farms	1	-	-	-	-	2	-	-
..... number	(D)	-	-	-	-	(D)	-	-
500 or more farms	2	-	2	-	1	2	1	-
..... number	(D)	-	(D)	-	(D)	(D)	(D)	-
Item	Bexar	Blanco	Borden	Bosque	Bowie	Brazoria	Brazos	Brewster
SALES - Con.								
Cattle and calves sold - Con.								
Cattle, including calves weighing 500 pounds or more, sold - Con.								
Cattle on feed sold (see text) farms, 2007	42	3	2	24	9	34	18	-
..... number, 2007	86	17	6	43	35	111	29	3
..... farms, 2002	212	223	(D)	1,574	485	143	420	-
..... number, 2002	914	123	(D)	1,780	2,582	1,140	441	(D)
2007 farms by number sold:								
1 to 9 farms	34	1	-	11	1	28	11	-
..... number	100	(D)	-	34	(D)	78	(D)	-
10 to 19 farms	6	-	-	3	2	6	5	-
..... number	(D)	-	-	43	(D)	65	65	-
20 to 49 farms	2	-	-	4	4	-	1	-
..... number	(D)	-	-	93	136	-	(D)	-
50 to 99 farms	-	-	1	3	1	-	-	-
..... number	-	-	(D)	210	(D)	-	-	-
100 to 199 farms	-	2	1	2	-	-	-	-
..... number	-	(D)	(D)	(D)	-	-	-	-
200 to 499 farms	-	-	-	-	1	-	1	-
..... number	-	-	-	-	(D)	-	(D)	-
500 or more farms	-	-	-	1	-	-	-	-
..... number	-	-	-	(D)	-	-	-	-

--continued

Table 11. Cattle and Calves - Inventory and Sales: 2007 and 2002 - Con.

[For meaning of abbreviations and symbols, see introductory text]

Item	Briscoe	Brooks	Brown	Burleson	Burnet	Caldwell	Calhoun	Callahan
SALES - Con.								
Cattle and calves sold - Con.								
Cattle, including calves weighing 500 pounds or more, sold - Con.								
Cattle on feed sold (see text)farms, 2007	1	5	20	17	16	22	3	10
.....number, 2007	1	8	31	38	20	49	1	21
.....farms, 2002	(D)	(D)	(D)	566	295	265	9	(D)
.....number, 2002	(D)	39	909	523	188	536	(D)	1,119
2007 farms by number sold:								
1 to 9farms	1	-	13	8	8	13	3	7
.....number	(D)	-	43	(D)	30	(D)	9	21
10 to 19farms	-	-	5	-	4	8	-	-
.....number	-	-	64	-	44	114	-	-
20 to 49farms	-	-	1	7	2	-	-	-
.....number	-	-	(D)	180	(D)	-	-	-
50 to 99farms	-	2	-	-	1	-	-	2
.....number	-	(D)	-	-	(D)	-	-	(D)
100 to 199farms	-	2	-	2	1	1	-	-
.....number	-	(D)	-	(D)	(D)	(D)	-	-
200 to 499farms	-	-	-	-	-	-	-	-
.....number	-	-	-	-	-	-	-	-
500 or morefarms	-	1	1	-	-	-	-	1
.....number	-	(D)	(D)	-	-	-	-	(D)
Item	Cameron	Camp	Carson	Cass	Castro	Chambers	Cherokee	Childress
SALES - Con.								
Cattle and calves sold - Con.								
Cattle, including calves weighing 500 pounds or more, sold - Con.								
Cattle on feed sold (see text)farms, 2007	10	9	9	10	32	8	19	4
.....number, 2007	30	10	14	29	33	27	52	2
.....farms, 2002	30	(D)	(D)	48	558,399	50	740	902
.....number, 2002	192	158	(D)	349	543,349	298	1,298	(D)
2007 farms by number sold:								
1 to 9farms	10	3	7	8	1	7	5	-
.....number	30	24	12	(D)	(D)	(D)	12	-
10 to 19farms	-	2	-	2	1	-	4	-
.....number	-	(D)	-	(D)	(D)	-	48	-
20 to 49farms	-	2	1	-	4	1	7	-
.....number	-	(D)	(D)	-	165	(D)	228	-
50 to 99farms	-	1	-	-	2	-	-	-
.....number	-	(D)	-	-	(D)	-	-	-
100 to 199farms	-	-	-	-	7	-	2	1
.....number	-	-	-	-	1,135	-	(D)	(D)
200 to 499farms	-	-	-	-	2	-	1	3
.....number	-	-	-	-	(D)	-	(D)	(D)
500 or morefarms	-	1	1	-	15	-	-	-
.....number	-	(D)	(D)	-	556,410	-	-	-
Item	Clay	Cochran	Coke	Coleman	Collin	Collingsworth	Colorado	Comal
SALES - Con.								
Cattle and calves sold - Con.								
Cattle, including calves weighing 500 pounds or more, sold - Con.								
Cattle on feed sold (see text)farms, 2007	14	1	1	12	25	5	19	14
.....number, 2007	45	2	9	33	67	6	17	24
.....farms, 2002	1,662	(D)	(D)	1,674	530	749	1,337	55
.....number, 2002	2,950	(D)	144	2,192	498	943	538	122
2007 farms by number sold:								
1 to 9farms	1	-	1	5	20	-	4	14
.....number	(D)	-	(D)	17	52	-	21	55
10 to 19farms	3	-	-	-	-	-	4	-
.....number	35	-	-	-	-	-	(D)	-
20 to 49farms	2	-	-	2	2	2	7	-
.....number	(D)	-	-	(D)	(D)	(D)	188	-
50 to 99farms	-	-	-	2	-	-	-	-
.....number	-	-	-	(D)	-	-	-	-
100 to 199farms	4	-	-	1	2	-	1	-
.....number	550	-	-	(D)	(D)	-	(D)	-
200 to 499farms	4	-	-	1	1	3	3	-
.....number	1,028	-	-	(D)	(D)	(D)	898	-
500 or morefarms	-	1	-	1	-	-	-	-
.....number	-	(D)	-	(D)	-	-	-	-

--continued

Table 11. Cattle and Calves - Inventory and Sales: 2007 and 2002 - Con.

[For meaning of abbreviations and symbols, see introductory text]

Item	Comanche	Concho	Cooke	Coryell	Cottle	Crane	Crockett	Crosby
SALES - Con.								
Cattle and calves sold - Con.								
Cattle, including calves weighing 500 pounds or more, sold - Con.								
Cattle on feed sold (see text) farms, 2007	17	5	36	12	2	2	2	3
..... number, 2002	25	6	74	23	7	-	2	2
..... farms, 2007	908	408	1,115	567	(D)	(D)	(D)	(D)
..... number, 2002	907	262	1,883	(D)	895	-	(D)	(D)
2007 farms by number sold:								
1 to 9 farms	10	-	23	4	-	1	1	1
..... number	29	-	76	8	-	(D)	(D)	(D)
10 to 19 farms	2	2	2	5	-	-	-	-
..... number	(D)	(D)	(D)	74	-	-	-	-
20 to 49 farms	4	-	7	-	1	1	-	-
..... number	(D)	-	219	-	(D)	(D)	-	-
50 to 99 farms	-	1	1	1	1	-	-	-
..... number	-	(D)	(D)	(D)	(D)	-	-	(D)
100 to 199 farms	-	2	2	1	-	-	-	-
..... number	-	(D)	(D)	(D)	-	-	-	-
200 to 499 farms	-	-	-	1	-	-	1	-
..... number	-	-	-	(D)	-	-	(D)	-
500 or more farms	1	-	1	-	-	-	-	-
..... number	(D)	-	(D)	-	-	-	-	-
Item	Culberson	Dallam	Dallas	Dawson	Deaf Smith	Delta	Denton	DeWitt
SALES - Con.								
Cattle and calves sold - Con.								
Cattle, including calves weighing 500 pounds or more, sold - Con.								
Cattle on feed sold (see text) farms, 2007	-	20	3	1	31	11	42	21
..... number, 2002	-	17	19	2	34	16	84	41
..... farms, 2007	-	244,227	29	(D)	811,884	825	1,684	657
..... number, 2002	-	266,937	103	(D)	922,743	650	1,036	1,417
2007 farms by number sold:								
1 to 9 farms	-	-	1	1	2	8	30	16
..... number	-	-	(D)	(D)	(D)	21	77	(D)
10 to 19 farms	-	3	2	-	2	-	4	-
..... number	-	(D)	(D)	-	(D)	-	44	-
20 to 49 farms	-	-	-	-	-	-	4	-
..... number	-	-	-	-	-	-	155	-
50 to 99 farms	-	2	-	-	-	1	2	3
..... number	-	(D)	-	-	-	(D)	(D)	172
100 to 199 farms	-	5	-	-	2	-	-	-
..... number	-	683	-	-	(D)	-	-	-
200 to 499 farms	-	4	-	-	3	1	1	2
..... number	-	1,180	-	-	1,000	(D)	(D)	(D)
500 or more farms	-	6	-	-	22	1	1	-
..... number	-	242,222	-	-	810,603	(D)	(D)	-
Item	Dickens	Dimmit	Donley	Duval	Eastland	Ector	Edwards	Ellis
SALES - Con.								
Cattle and calves sold - Con.								
Cattle, including calves weighing 500 pounds or more, sold - Con.								
Cattle on feed sold (see text) farms, 2007	8	18	2	19	23	5	2	30
..... number, 2002	7	10	6	16	41	5	8	71
..... farms, 2007	77	(D)	(D)	333	299	39	(D)	1,016
..... number, 2002	33	(D)	(D)	259	1,802	75	863	1,400
2007 farms by number sold:								
1 to 9 farms	5	10	-	14	15	4	2	25
..... number	24	26	-	34	54	(D)	(D)	68
10 to 19 farms	2	1	-	2	4	-	-	2
..... number	(D)	(D)	-	(D)	64	-	-	(D)
20 to 49 farms	1	3	-	1	2	1	-	1
..... number	(D)	76	-	(D)	(D)	(D)	-	(D)
50 to 99 farms	-	1	-	-	2	-	-	-
..... number	-	(D)	-	-	(D)	-	-	-
100 to 199 farms	-	-	-	2	-	-	-	-
..... number	-	-	-	(D)	-	-	-	-
200 to 499 farms	-	2	-	-	-	-	-	1
..... number	-	(D)	-	-	-	-	-	(D)
500 or more farms	-	1	2	-	-	-	-	1
..... number	-	(D)	(D)	-	-	-	-	(D)

--continued

Table 11. Cattle and Calves - Inventory and Sales: 2007 and 2002 - Con.

[For meaning of abbreviations and symbols, see introductory text]

Item	El Paso	Erath	Falls	Fannin	Fayette	Fisher	Floyd	Foard
SALES - Con.								
Cattle and calves sold - Con.								
Cattle, including calves weighing 500 pounds or more, sold - Con.								
Cattle on feed sold (see text)farms, 2007	2	30	14	31	53	7	2	3
2002	-	65	16	68	70	12	5	2
number, 2007	(D)	1,063	1,602	313	1,184	1,006	(D)	9
2002	-	1,242	728	2,218	1,370	618	(D)	(D)
2007 farms by number sold:								
1 to 9 farms	-	17	3	22	29	1	-	3
number	-	56	7	67	96	(D)	-	9
10 to 19 farms	-	4	1	5	6	1	-	-
number	-	50	(D)	68	69	(D)	-	-
20 to 49 farms	1	3	3	4	12	2	-	-
number	(D)	91	70	178	355	(D)	-	-
50 to 99 farms	1	2	2	-	2	2	-	-
number	(D)	(D)	(D)	-	(D)	(D)	-	-
100 to 199 farms	-	2	2	-	3	-	-	-
number	-	(D)	(D)	-	300	-	-	-
200 to 499 farms	-	2	2	-	1	-	1	-
number	-	(D)	(D)	-	(D)	-	(D)	-
500 or more farms	-	-	1	-	-	1	1	-
number	-	-	(D)	-	-	(D)	(D)	-
Item	Fort Bend	Franklin	Freestone	Frio	Gaines	Galveston	Garza	Gillespie
SALES - Con.								
Cattle and calves sold - Con.								
Cattle, including calves weighing 500 pounds or more, sold - Con.								
Cattle on feed sold (see text)farms, 2007	26	8	20	13	1	10	3	27
2002	41	24	54	21	6	25	5	43
number, 2007	229	155	1,524	10,751	(D)	56	(D)	(D)
2002	526	400	1,411	23,605	(D)	162	369	(D)
2007 farms by number sold:								
1 to 9 farms	22	2	7	8	-	8	-	23
number	67	(D)	25	22	-	(D)	-	76
10 to 19 farms	1	4	4	-	-	1	-	1
number	(D)	42	48	-	-	(D)	-	(D)
20 to 49 farms	2	1	4	-	-	1	1	2
number	(D)	(D)	121	-	-	(D)	(D)	(D)
50 to 99 farms	1	1	2	-	1	-	-	-
number	(D)	(D)	(D)	-	(D)	-	-	-
100 to 199 farms	-	-	-	-	-	-	1	-
number	-	-	-	-	-	-	(D)	-
200 to 499 farms	-	-	2	3	-	-	1	-
number	-	-	(D)	(D)	-	-	(D)	-
500 or more farms	-	-	1	2	-	-	-	1
number	-	-	(D)	(D)	-	-	-	(D)
Item	Glasscock	Goliad	Gonzales	Gray	Grayson	Gregg	Grimes	Guadalupe
SALES - Con.								
Cattle and calves sold - Con.								
Cattle, including calves weighing 500 pounds or more, sold - Con.								
Cattle on feed sold (see text)farms, 2007	1	16	18	7	39	11	33	30
2002	1	32	50	10	93	18	40	92
number, 2007	(D)	(D)	27,604	(D)	888	42	2,863	127
2002	(D)	1,340	36,004	(D)	1,258	182	436	790
2007 farms by number sold:								
1 to 9 farms	1	14	8	3	26	10	13	25
number	(D)	44	19	11	86	(D)	67	62
10 to 19 farms	-	-	3	-	6	-	7	5
number	-	-	33	-	83	-	79	65
20 to 49 farms	-	-	-	-	1	1	5	-
number	-	-	-	-	(D)	(D)	150	-
50 to 99 farms	-	-	-	-	4	-	3	-
number	-	-	-	-	332	-	200	-
100 to 199 farms	-	1	3	-	1	-	1	-
number	-	(D)	415	-	(D)	-	(D)	-
200 to 499 farms	-	-	1	1	1	-	2	-
number	-	-	(D)	(D)	(D)	-	(D)	-
500 or more farms	-	1	3	3	-	-	2	-
number	-	(D)	(D)	(D)	-	-	(D)	-

--continued

Table 11. Cattle and Calves - Inventory and Sales: 2007 and 2002 - Con.

[For meaning of abbreviations and symbols, see introductory text]

Item	Hale	Hall	Hamilton	Hansford	Hardeman	Hardin	Harris	Harrison
SALES - Con.								
Cattle and calves sold - Con.								
Cattle, including calves weighing 500 pounds or more, sold - Con.								
Cattle on feed sold (see text) farms, 2007	3	-	18	11	2	14	25	12
2002	4	5	24	17	15	21	102	21
number, 2007	(D)	-	277	370,669	(D)	83	223	(D)
2002	(D)	50	518	369,182	3,519	243	664	117
2007 farms by number sold:								
1 to 9 farms	1	-	10	-	1	11	22	11
number	(D)	-	(D)	-	(D)	34	48	35
10 to 19 farms	-	-	3	-	-	2	1	-
number	-	-	48	-	-	(D)	(D)	-
20 to 49 farms	-	-	3	-	-	1	1	-
number	-	-	89	-	-	(D)	(D)	-
50 to 99 farms	-	-	2	1	-	-	-	-
number	-	-	(D)	(D)	-	-	-	-
100 to 199 farms	-	-	-	-	-	-	1	-
number	-	-	-	-	-	-	(D)	-
200 to 499 farms	-	-	-	3	1	-	-	-
number	-	-	-	(D)	(D)	-	-	-
500 or more farms	2	-	-	7	-	-	-	1
number	(D)	-	-	369,649	-	-	-	(D)
Item	Hartley	Haskell	Hays	Hemphill	Henderson	Hidalgo	Hill	Hockley
SALES - Con.								
Cattle and calves sold - Con.								
Cattle, including calves weighing 500 pounds or more, sold - Con.								
Cattle on feed sold (see text) farms, 2007	7	8	12	8	25	28	31	5
2002	10	5	36	7	53	35	51	11
number, 2007	416,240	1,709	26	(D)	396	(D)	297	263
2002	399,342	(D)	968	(D)	850	(D)	214	(D)
2007 farms by number sold:								
1 to 9 farms	3	-	12	-	15	22	20	2
number	6	-	26	-	41	62	(D)	(D)
10 to 19 farms	-	3	-	-	7	3	6	-
number	-	37	-	-	101	34	92	-
20 to 49 farms	-	-	-	3	1	-	4	2
number	-	-	-	88	(D)	-	94	(D)
50 to 99 farms	-	-	-	1	1	1	1	-
number	-	-	-	(D)	(D)	(D)	(D)	-
100 to 199 farms	-	1	-	1	1	-	-	-
number	-	(D)	-	(D)	(D)	-	-	-
200 to 499 farms	1	3	-	2	-	-	-	1
number	(D)	(D)	-	(D)	-	-	-	(D)
500 or more farms	3	1	-	1	-	2	-	-
number	(D)	(D)	-	(D)	-	(D)	-	-
Item	Hood	Hopkins	Houston	Howard	Hudspeth	Hunt	Hutchinson	Irion
SALES - Con.								
Cattle and calves sold - Con.								
Cattle, including calves weighing 500 pounds or more, sold - Con.								
Cattle on feed sold (see text) farms, 2007	16	20	17	5	3	48	4	3
2002	35	76	48	4	-	112	9	1
number, 2007	710	1,066	577	41	(D)	436	(D)	13
2002	562	3,143	1,345	(D)	-	1,329	16,116	(D)
2007 farms by number sold:								
1 to 9 farms	9	9	8	4	2	41	1	3
number	30	33	24	(D)	(D)	123	(D)	13
10 to 19 farms	2	2	4	-	-	4	-	-
number	(D)	(D)	56	-	-	56	-	-
20 to 49 farms	4	3	2	1	-	-	-	-
number	(D)	80	(D)	(D)	-	-	-	-
50 to 99 farms	-	2	1	-	1	2	-	-
number	-	(D)	(D)	-	(D)	(D)	-	-
100 to 199 farms	-	2	1	-	-	1	1	-
number	-	(D)	(D)	-	-	(D)	(D)	-
200 to 499 farms	-	2	1	-	-	-	1	-
number	-	(D)	(D)	-	-	-	(D)	-
500 or more farms	1	-	-	-	-	-	1	-
number	(D)	-	-	-	-	-	(D)	-

--continued

Table 11. Cattle and Calves - Inventory and Sales: 2007 and 2002 - Con.

[For meaning of abbreviations and symbols, see introductory text]

Item	Jack	Jackson	Jasper	Jeff Davis	Jefferson	Jim Hogg	Jim Wells	Johnson
SALES - Con.								
Cattle and calves sold - Con.								
Cattle, including calves weighing 500 pounds or more, sold - Con.								
Cattle on feed sold (see text)farms, 2007	11	12	13	1	11	6	13	49
2002	21	7	29	1	4	8	27	81
number, 2007	1,154	708	146	(D)	493	117	(D)	342
2002	693	116	114	(D)	(D)	169	(D)	889
2007 farms by number sold:								
1 to 9 farms	3	4	9	-	7	4	8	38
number	20	23	26	-	(D)	(D)	27	102
10 to 19 farms	1	2	2	-	-	-	-	6
number	(D)	(D)	(D)	-	-	-	-	(D)
20 to 49 farms	2	2	1	-	1	1	1	4
number	(D)	(D)	(D)	-	(D)	(D)	(D)	104
50 to 99 farms	1	1	1	-	-	1	1	1
number	(D)	(D)	(D)	-	-	(D)	(D)	(D)
100 to 199 farms	2	2	-	-	3	-	1	-
number	(D)	(D)	-	-	450	-	(D)	-
200 to 499 farms	2	1	-	1	-	-	-	-
number	(D)	(D)	-	(D)	-	-	-	-
500 or more farms	-	-	-	-	-	-	2	-
number	-	-	-	-	-	-	(D)	-
Item	Jones	Karnes	Kaufman	Kendall	Kenedy	Kent	Kerr	Kimble
SALES - Con.								
Cattle and calves sold - Con.								
Cattle, including calves weighing 500 pounds or more, sold - Con.								
Cattle on feed sold (see text)farms, 2007	8	18	35	15	1	1	9	6
2002	14	38	115	19	1	8	23	13
number, 2007	403	192	312	71	(D)	(D)	(D)	27
2002	523	920	2,069	124	(D)	76	82	87
2007 farms by number sold:								
1 to 9 farms	4	12	29	13	-	-	6	5
number	10	(D)	(D)	(D)	-	-	16	(D)
10 to 19 farms	-	4	-	1	-	-	2	1
number	-	52	-	(D)	-	-	(D)	(D)
20 to 49 farms	3	1	5	1	-	-	-	-
number	(D)	(D)	128	(D)	-	-	-	-
50 to 99 farms	-	1	1	-	-	1	-	-
number	-	(D)	(D)	-	-	(D)	-	-
100 to 199 farms	-	-	-	-	-	-	-	-
number	-	-	-	-	-	-	-	-
200 to 499 farms	1	-	-	-	1	-	1	-
number	(D)	-	-	-	(D)	-	(D)	-
500 or more farms	-	-	-	-	-	-	-	-
number	-	-	-	-	-	-	-	-
Item	King	Kinney	Kleberg	Knox	Lamar	Lamb	Lampasas	La Salle
SALES - Con.								
Cattle and calves sold - Con.								
Cattle, including calves weighing 500 pounds or more, sold - Con.								
Cattle on feed sold (see text)farms, 2007	-	3	5	2	13	7	9	4
2002	-	2	20	9	50	24	16	13
number, 2007	-	(D)	(D)	(D)	1,169	(D)	77	(D)
2002	-	(D)	(D)	1,656	1,121	(D)	419	(D)
2007 farms by number sold:								
1 to 9 farms	-	-	4	1	8	2	7	-
number	-	-	26	(D)	22	(D)	(D)	-
10 to 19 farms	-	-	-	-	1	1	1	1
number	-	-	-	-	(D)	(D)	(D)	(D)
20 to 49 farms	-	2	-	-	-	-	1	-
number	-	(D)	-	-	-	-	(D)	-
50 to 99 farms	-	-	-	-	2	1	-	-
number	-	-	-	-	(D)	(D)	-	-
100 to 199 farms	-	-	-	1	-	1	-	-
number	-	-	-	(D)	-	(D)	-	-
200 to 499 farms	-	-	-	-	1	-	-	2
number	-	-	-	-	(D)	-	-	(D)
500 or more farms	-	1	1	-	1	2	-	1
number	-	(D)	(D)	-	(D)	(D)	-	(D)

--continued

Table 11. Cattle and Calves - Inventory and Sales: 2007 and 2002 - Con.

[For meaning of abbreviations and symbols, see introductory text]

Item	Lavaca	Lee	Leon	Liberty	Limestone	Lipscomb	Live Oak	Llano
SALES - Con.								
Cattle and calves sold - Con.								
Cattle, including calves weighing 500 pounds or more, sold - Con.								
Cattle on feed sold (see text) farms, 2007	21	16	43	28	32	2	10	9
..... number, 2007	56	50	66	25	35	13	36	17
..... farms, 2002	222	598	994	550	1,049	(D)	37	225
..... number, 2002	1,296	476	1,321	412	574	2,754	754	533
2007 farms by number sold:								
1 to 9 farms	10	10	32	20	13	-	10	4
..... number	40	22	104	53	(D)	-	37	14
10 to 19 farms	7	1	3	5	6	-	-	3
..... number	96	(D)	39	73	84	-	-	(D)
20 to 49 farms	4	3	4	1	8	-	-	1
..... number	86	66	105	(D)	241	-	-	(D)
50 to 99 farms	-	-	2	1	4	1	-	-
..... number	-	-	(D)	(D)	344	(D)	-	-
100 to 199 farms	-	-	1	-	-	-	-	1
..... number	-	-	(D)	-	-	-	-	(D)
200 to 499 farms	-	2	-	1	1	1	-	-
..... number	-	(D)	-	(D)	(D)	(D)	-	-
500 or more farms	-	-	1	-	-	-	-	-
..... number	-	-	(D)	-	-	-	-	-
Item	Loving	Lubbock	Lynn	McCulloch	McLennan	McMullen	Madison	Marion
SALES - Con.								
Cattle and calves sold - Con.								
Cattle, including calves weighing 500 pounds or more, sold - Con.								
Cattle on feed sold (see text) farms, 2007	-	10	1	7	39	5	20	7
..... number, 2007	-	18	2	15	72	3	42	2
..... farms, 2002	-	(D)	(D)	142	923	167	986	(D)
..... number, 2002	-	(D)	(D)	(D)	928	(D)	1,699	(D)
2007 farms by number sold:								
1 to 9 farms	-	7	1	6	28	3	14	6
..... number	-	21	(D)	(D)	(D)	(D)	63	19
10 to 19 farms	-	1	-	-	2	-	-	-
..... number	-	(D)	-	-	(D)	-	-	-
20 to 49 farms	-	-	-	-	4	-	3	-
..... number	-	-	-	-	90	-	73	-
50 to 99 farms	-	-	-	-	3	2	-	-
..... number	-	-	-	-	181	(D)	-	-
100 to 199 farms	-	-	-	1	-	-	2	-
..... number	-	-	-	(D)	-	-	(D)	-
200 to 499 farms	-	-	-	-	2	-	-	-
..... number	-	-	-	-	(D)	-	-	-
500 or more farms	-	2	-	-	-	-	1	1
..... number	-	(D)	-	-	-	-	(D)	(D)
Item	Martin	Mason	Matagorda	Maverick	Medina	Menard	Midland	Milam
SALES - Con.								
Cattle and calves sold - Con.								
Cattle, including calves weighing 500 pounds or more, sold - Con.								
Cattle on feed sold (see text) farms, 2007	-	15	18	8	33	-	8	38
..... number, 2007	6	21	32	3	53	5	8	52
..... farms, 2002	-	746	501	(D)	(D)	-	276	606
..... number, 2002	44	706	520	(D)	(D)	110	(D)	2,441
2007 farms by number sold:								
1 to 9 farms	-	6	8	4	28	-	5	22
..... number	-	(D)	21	24	81	-	25	94
10 to 19 farms	-	-	4	-	-	-	-	9
..... number	-	-	49	-	-	-	-	122
20 to 49 farms	-	3	2	-	1	-	1	4
..... number	-	76	(D)	-	(D)	-	(D)	90
50 to 99 farms	-	4	3	-	-	-	-	1
..... number	-	305	160	-	-	-	-	(D)
100 to 199 farms	-	1	-	2	1	-	2	2
..... number	-	(D)	-	(D)	(D)	-	(D)	(D)
200 to 499 farms	-	1	1	-	2	-	-	-
..... number	-	(D)	(D)	-	(D)	-	-	-
500 or more farms	-	-	-	2	1	-	-	-
..... number	-	-	-	(D)	(D)	-	-	-

--continued

Table 11. Cattle and Calves - Inventory and Sales: 2007 and 2002 - Con.

[For meaning of abbreviations and symbols, see introductory text]

Item	Mills	Mitchell	Montague	Montgomery	Moore	Morris	Motley	Nacogdoches
SALES - Con.								
Cattle and calves sold - Con.								
Cattle, including calves weighing 500 pounds or more, sold - Con.								
Cattle on feed sold (see text)farms, 2007	13	3	24	23	7	2	6	14
2002	14	5	41	41	10	4	6	23
number, 2007	839	(D)	319	150	293,242	(D)	77	416
2002	(D)	50	3,494	1,318	295,504	66	340	684
2007 farms by number sold:								
1 to 9 farms	7	2	16	20	-	-	3	8
number	24	(D)	50	72	-	-	13	35
10 to 19 farms	2	-	2	2	-	2	2	1
number	(D)	-	(D)	(D)	-	(D)	(D)	(D)
20 to 49 farms	1	-	4	-	-	-	1	3
number	(D)	-	90	-	-	-	(D)	83
50 to 99 farms	-	-	2	1	-	-	-	1
number	-	-	(D)	(D)	-	-	-	(D)
100 to 199 farms	1	1	-	-	-	-	-	-
number	(D)	(D)	-	-	-	-	-	-
200 to 499 farms	2	-	-	-	3	-	-	1
number	(D)	-	-	-	902	-	-	(D)
500 or more farms	-	-	-	-	4	-	-	-
number	-	-	-	-	292,340	-	-	-
Item	Navarro	Newton	Nolan	Nueces	Ochiltree	Oldham	Orange	Palo Pinto
SALES - Con.								
Cattle and calves sold - Con.								
Cattle, including calves weighing 500 pounds or more, sold - Con.								
Cattle on feed sold (see text)farms, 2007	33	6	5	4	10	3	10	32
2002	61	5	7	21	11	7	18	33
number, 2007	962	19	(D)	(D)	(D)	(D)	33	2,143
2002	574	5	305	540	199,822	(D)	97	2,257
2007 farms by number sold:								
1 to 9 farms	27	6	3	2	-	-	9	18
number	104	19	15	(D)	-	-	(D)	53
10 to 19 farms	1	-	-	-	2	-	1	1
number	(D)	-	-	-	(D)	-	(D)	(D)
20 to 49 farms	3	-	-	2	2	-	-	8
number	(D)	-	-	(D)	(D)	-	-	(D)
50 to 99 farms	-	-	-	-	-	-	-	-
number	-	-	-	-	-	-	-	-
100 to 199 farms	-	-	1	-	2	1	-	-
number	-	-	(D)	-	(D)	(D)	-	-
200 to 499 farms	2	-	-	-	1	-	-	4
number	(D)	-	-	-	(D)	-	-	1,130
500 or more farms	-	-	1	-	3	2	-	1
number	-	-	(D)	-	(D)	(D)	-	(D)
Item	Panola	Parker	Parmer	Pecos	Polk	Potter	Presidio	Rains
SALES - Con.								
Cattle and calves sold - Con.								
Cattle, including calves weighing 500 pounds or more, sold - Con.								
Cattle on feed sold (see text)farms, 2007	12	78	15	2	3	5	1	8
2002	9	118	35	8	21	11	1	6
number, 2007	236	1,031	589,844	(D)	43	575	(D)	74
2002	69	2,166	596,544	291	191	1,489	(D)	63
2007 farms by number sold:								
1 to 9 farms	6	58	-	1	1	1	1	5
number	42	162	-	(D)	(D)	(D)	(D)	14
10 to 19 farms	2	7	-	-	1	-	-	2
number	(D)	(D)	-	-	(D)	-	-	(D)
20 to 49 farms	3	7	2	-	1	2	-	1
number	85	209	(D)	-	(D)	(D)	-	(D)
50 to 99 farms	1	5	-	-	-	-	-	-
number	(D)	404	-	-	-	-	-	-
100 to 199 farms	-	1	1	-	-	1	-	-
number	-	(D)	(D)	-	-	(D)	-	-
200 to 499 farms	-	-	1	1	-	1	-	-
number	-	-	(D)	(D)	-	(D)	-	-
500 or more farms	-	-	11	-	-	-	-	-
number	-	-	589,307	-	-	-	-	-

--continued

Table 11. Cattle and Calves - Inventory and Sales: 2007 and 2002 - Con.

[For meaning of abbreviations and symbols, see introductory text]

Item	Randall	Reagan	Real	Red River	Reeves	Refugio	Roberts	Robertson
SALES - Con.								
Cattle and calves sold - Con.								
Cattle, including calves weighing 500 pounds or more, sold - Con.								
Cattle on feed sold (see text) farms, 2007	18	-	-	21	-	3	5	18
..... number, 2007	10	1	4	35	3	10	6	69
..... farms, 2002	282,470	-	-	1,771	-	(D)	655	555
..... number, 2002	277,273	(D)	30	2,109	72	(D)	1,445	1,000
2007 farms by number sold:								
1 to 9 farms	3	-	-	9	-	1	-	5
..... number	8	-	-	36	-	(D)	-	(D)
10 to 19 farms	1	-	-	-	-	-	1	4
..... number	(D)	-	-	-	-	-	(D)	50
20 to 49 farms	1	-	-	2	-	1	1	7
..... number	(D)	-	-	(D)	-	(D)	(D)	243
50 to 99 farms	1	-	-	5	-	-	-	-
..... number	(D)	-	-	344	-	-	-	-
100 to 199 farms	1	-	-	1	-	-	2	2
..... number	(D)	-	-	(D)	-	-	(D)	(D)
200 to 499 farms	3	-	-	4	-	1	1	-
..... number	600	-	-	1,180	-	(D)	(D)	-
500 or more farms	8	-	-	-	-	-	-	-
..... number	281,600	-	-	-	-	-	-	-
Item	Rockwall	Runnels	Rusk	Sabine	San Augustine	San Jacinto	San Patricio	San Saba
SALES - Con.								
Cattle and calves sold - Con.								
Cattle, including calves weighing 500 pounds or more, sold - Con.								
Cattle on feed sold (see text) farms, 2007	9	7	24	4	3	12	13	10
..... number, 2007	13	14	35	6	5	18	22	22
..... farms, 2002	32	630	393	55	26	63	(D)	(D)
..... number, 2002	66	1,679	341	46	26	108	(D)	3,054
2007 farms by number sold:								
1 to 9 farms	9	3	8	1	1	11	9	5
..... number	32	(D)	(D)	(D)	(D)	(D)	15	17
10 to 19 farms	-	1	10	3	2	-	-	4
..... number	-	(D)	123	(D)	(D)	-	-	62
20 to 49 farms	-	1	4	-	-	1	2	-
..... number	-	(D)	110	-	-	(D)	(D)	-
50 to 99 farms	-	-	2	-	-	-	-	-
..... number	-	-	(D)	-	-	-	-	-
100 to 199 farms	-	-	-	-	-	-	-	-
..... number	-	-	-	-	-	-	-	-
200 to 499 farms	-	2	-	-	-	-	-	-
..... number	-	(D)	-	-	-	-	-	-
500 or more farms	-	-	-	-	-	-	2	1
..... number	-	-	-	-	-	-	(D)	(D)
Item	Schleicher	Scurry	Shackelford	Shelby	Sherman	Smith	Somervell	Starr
SALES - Con.								
Cattle and calves sold - Con.								
Cattle, including calves weighing 500 pounds or more, sold - Con.								
Cattle on feed sold (see text) farms, 2007	5	6	2	28	11	39	3	17
..... number, 2007	2	21	6	24	9	88	20	28
..... farms, 2002	551	(D)	(D)	329	240,703	251	3	(D)
..... number, 2002	(D)	986	627	388	251,404	797	216	(D)
2007 farms by number sold:								
1 to 9 farms	1	3	-	13	2	30	3	12
..... number	(D)	8	-	52	(D)	79	3	46
10 to 19 farms	2	2	-	12	-	5	-	-
..... number	(D)	(D)	-	180	-	60	-	-
20 to 49 farms	-	-	-	3	-	4	-	2
..... number	-	-	-	97	-	112	-	(D)
50 to 99 farms	-	-	1	-	4	-	-	-
..... number	-	-	(D)	-	(D)	-	-	-
100 to 199 farms	-	-	-	-	-	-	-	-
..... number	-	-	-	-	-	-	-	-
200 to 499 farms	2	1	-	-	-	-	-	-
..... number	(D)	(D)	-	-	-	-	-	-
500 or more farms	-	-	1	-	5	-	-	3
..... number	-	-	(D)	-	240,391	-	-	(D)

--continued

Table 11. Cattle and Calves - Inventory and Sales: 2007 and 2002 - Con.

[For meaning of abbreviations and symbols, see introductory text]

Item	Stephens	Sterling	Stonewall	Sutton	Swisher	Tarrant	Taylor	Terrell
SALES - Con.								
Cattle and calves sold - Con.								
Cattle, including calves weighing 500 pounds or more, sold - Con.								
Cattle on feed sold (see text)farms, 2007	6	-	1	1	5	10	16	1
2002	8	3	4	2	9	55	28	-
number, 2007	(D)	-	(D)	(D)	302,911	46	(D)	(D)
2002	597	(D)	139	(D)	292,098	1,591	(D)	-
2007 farms by number sold:								
1 to 9 farms	5	-	1	-	-	9	8	-
number	21	-	(D)	-	-	(D)	26	-
10 to 19 farms	-	-	-	1	-	1	1	1
number	-	-	-	(D)	-	(D)	(D)	(D)
20 to 49 farms	-	-	-	-	-	-	1	-
number	-	-	-	-	-	-	(D)	-
50 to 99 farms	-	-	-	-	-	-	3	-
number	-	-	-	-	-	-	191	-
100 to 199 farms	-	-	-	-	-	-	1	-
number	-	-	-	-	-	-	(D)	-
200 to 499 farms	1	-	-	-	1	-	1	-
number	(D)	-	-	-	(D)	-	(D)	-
500 or more farms	-	-	-	-	4	-	1	-
number	-	-	-	-	(D)	-	(D)	-
Item	Terry	Throckmorton	Titus	Tom Green	Travis	Trinity	Tyler	Upshur
SALES - Con.								
Cattle and calves sold - Con.								
Cattle, including calves weighing 500 pounds or more, sold - Con.								
Cattle on feed sold (see text)farms, 2007	5	5	3	7	24	4	19	17
2002	10	11	19	22	50	14	27	37
number, 2007	770	(D)	(D)	(D)	301	21	64	531
2002	889	714	135	(D)	259	87	275	1,278
2007 farms by number sold:								
1 to 9 farms	-	3	2	3	20	3	18	11
number	-	8	(D)	8	39	(D)	(D)	28
10 to 19 farms	-	-	-	2	1	1	1	2
number	-	-	-	(D)	(D)	(D)	(D)	(D)
20 to 49 farms	1	1	-	-	-	-	-	1
number	(D)	(D)	-	-	-	-	-	(D)
50 to 99 farms	-	1	1	-	2	-	-	1
number	-	(D)	(D)	-	(D)	-	-	(D)
100 to 199 farms	3	-	-	-	1	-	-	1
number	(D)	-	-	-	(D)	-	-	(D)
200 to 499 farms	1	-	-	-	-	-	-	1
number	(D)	-	-	-	-	-	-	(D)
500 or more farms	-	-	-	2	-	-	-	-
number	-	-	-	(D)	-	-	-	-
Item	Upton	Uvalde	Val Verde	Van Zandt	Victoria	Walker	Waller	Ward
SALES - Con.								
Cattle and calves sold - Con.								
Cattle, including calves weighing 500 pounds or more, sold - Con.								
Cattle on feed sold (see text)farms, 2007	1	6	-	46	21	16	34	1
2002	1	14	2	118	28	41	45	1
number, 2007	(D)	16,965	-	280	520	728	309	(D)
2002	(D)	(D)	(D)	777	252	257	407	(D)
2007 farms by number sold:								
1 to 9 farms	1	3	-	40	18	11	29	-
number	(D)	3	-	105	(D)	23	74	-
10 to 19 farms	-	-	-	2	-	1	2	-
number	-	-	-	(D)	-	(D)	(D)	-
20 to 49 farms	-	-	-	3	2	2	2	1
number	-	-	-	80	(D)	(D)	(D)	(D)
50 to 99 farms	-	-	-	1	-	-	-	-
number	-	-	-	(D)	-	-	-	-
100 to 199 farms	-	-	-	-	-	-	1	-
number	-	-	-	-	-	-	(D)	-
200 to 499 farms	-	-	-	-	1	2	-	-
number	-	-	-	-	(D)	(D)	-	-
500 or more farms	-	3	-	-	-	-	-	-
number	-	16,962	-	-	-	-	-	-

--continued

Table 11. Cattle and Calves - Inventory and Sales: 2007 and 2002 - Con.

[For meaning of abbreviations and symbols, see introductory text]

Item	Washington	Webb	Wharton	Wheeler	Wichita	Wilbarger	Willacy	Williamson
SALES - Con.								
Cattle and calves sold - Con.								
Cattle, including calves weighing 500 pounds or more, sold - Con.								
Cattle on feed sold (see text) farms, 2007	40	8	16	8	5	8	-	35
..... farms, 2002	59	9	28	14	21	9	6	95
..... number, 2007	4,651	(D)	270	(D)	133	248	-	1,227
..... farms, 2002	685	68	375	(D)	399	312	125	1,017
2007 farms by number sold:								
1 to 9 farms	19	6	10	2	2	4	-	29
..... number	82	18	(D)	(D)	(D)	4	-	87
10 to 19 farms	4	-	-	-	2	1	-	3
..... number	55	-	-	(D)	(D)	(D)	-	45
20 to 49 farms	6	-	4	2	-	1	-	-
..... number	223	-	124	(D)	-	(D)	-	-
50 to 99 farms	2	-	2	1	1	1	-	-
..... number	(D)	-	(D)	(D)	(D)	(D)	-	-
100 to 199 farms	6	1	-	1	-	1	-	1
..... number	972	(D)	-	(D)	-	(D)	-	(D)
200 to 499 farms	1	-	-	-	-	-	-	2
..... number	(D)	-	-	-	-	-	-	(D)
500 or more farms	2	1	-	2	-	-	-	-
..... number	(D)	(D)	-	(D)	-	-	-	-
Item	Wilson	Winkler	Wise	Wood	Yoakum	Young	Zapata	Zavala
SALES - Con.								
Cattle and calves sold - Con.								
Cattle, including calves weighing 500 pounds or more, sold - Con.								
Cattle on feed sold (see text) farms, 2007	26	1	63	27	1	9	7	5
..... farms, 2002	86	-	123	33	5	17	7	13
..... number, 2007	(D)	(D)	2,384	469	(D)	260	60	(D)
..... farms, 2002	9,649	-	1,742	193	(D)	788	42	(D)
2007 farms by number sold:								
1 to 9 farms	17	-	48	18	-	3	5	-
..... number	57	-	158	(D)	-	12	(D)	-
10 to 19 farms	6	1	5	7	-	1	-	-
..... number	81	(D)	69	118	-	(D)	-	-
20 to 49 farms	-	-	7	-	-	3	2	-
..... number	-	-	258	-	-	82	(D)	-
50 to 99 farms	-	-	-	1	-	2	-	-
..... number	-	-	-	(D)	-	(D)	-	-
100 to 199 farms	-	-	-	1	1	-	-	3
..... number	-	-	-	(D)	(D)	-	-	350
200 to 499 farms	1	-	2	-	-	-	-	-
..... number	(D)	-	(D)	-	-	-	-	-
500 or more farms	2	-	1	-	-	-	-	2
..... number	(D)	-	(D)	-	-	-	-	(D)